

2680 Bishop Drive, Suite 203
 San Ramon, California 94583
 TEL (925) 244-6600 FAX (925) 244-6601

FAX

DATE: April 1, 2005 FAX: (510) 331-9335

TO: Don Hwang

COMPANY: _____

FROM: Mansour Gapehr

SUBJECT: _____

NUMBER OF PAGES INCLUDING COVER: _____

Urgent Please Review Please Comment Please Reply

Please let me know if you have any questions or comments.

Thanks,
 Mansour

The Alameda County Environmental Health has reviewed SOMA Environmental (SOAM)'s workplan dated November 29, 2004. The workplan recommends drilling cone penetrometer test (CPT) and membrane interface probe (MIP) boreholes to evaluate the geology and number of water-bearing zones as well as horizontal and vertical extent of petroleum hydrocarbons and MtBE.

In general, this office concurs with SOMA's workplan. However, additional CPT/MIP boreholes need to be drilled in order to better understand the geology and extent of soil and groundwater contamination. Upon completion of the proposed CPT/MIP study, we recommend longitudinal and transverse geologic cross sections to be prepared for better understanding of the site's conceptual model. We recommend one longitudinal and two transverse cross sections to be drawn. The longitudinal cross-section A-A' may utilize the proposed CPT-1, CPT-2, SOMA-2, CPT-5, CPT-6 and CPT-7 results. The two transverse cross-sections at two locations perpendicular to the A-A' cross section will further define the stratigraphy of the subsurface materials.

Cross-section B-B' may utilize CPT-1, HP-4, CPT-4 HP-3 and CPT-3, while the cross-section B''-B''' may utilize CPT-10, SOMA-2, CPT-8, SOMA-3 and CPT-9.

The locations of the additional CPTs as well as the recommended cross sections are presented in the attached figures.

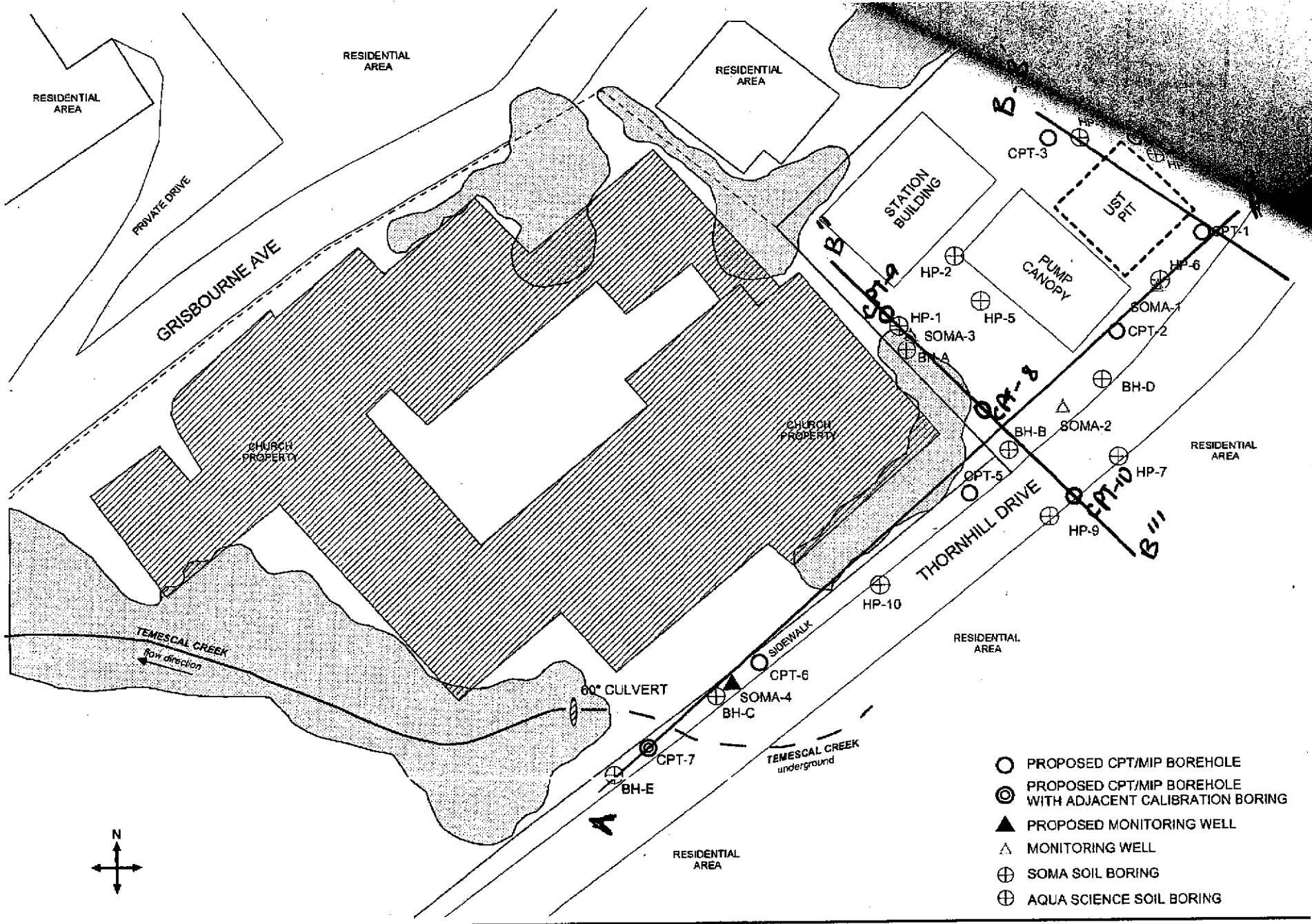
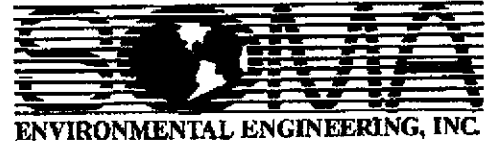

Figure 3: Locations of proposed CPT/MIP boreholes and monitoring well, and existing monitoring wells and soil borings.





2680 Bishop Drive, Suite 203
 San Ramon, California 94583
 TEL (925) 244-6600 FAX (925) 244-6601

FAX

DATE: April 1, 2005 FAX: (510) 337-9335

TO: Don Hwang

COMPANY: _____

FROM: Mansour Sepehr

SUBJECT: _____

NUMBER OF PAGES INCLUDING COVER: 3

Urgent

Please Review

Please Comment

Please Reply

*Additional CPT is proposed between
 CPT - 8 and CPT-9*

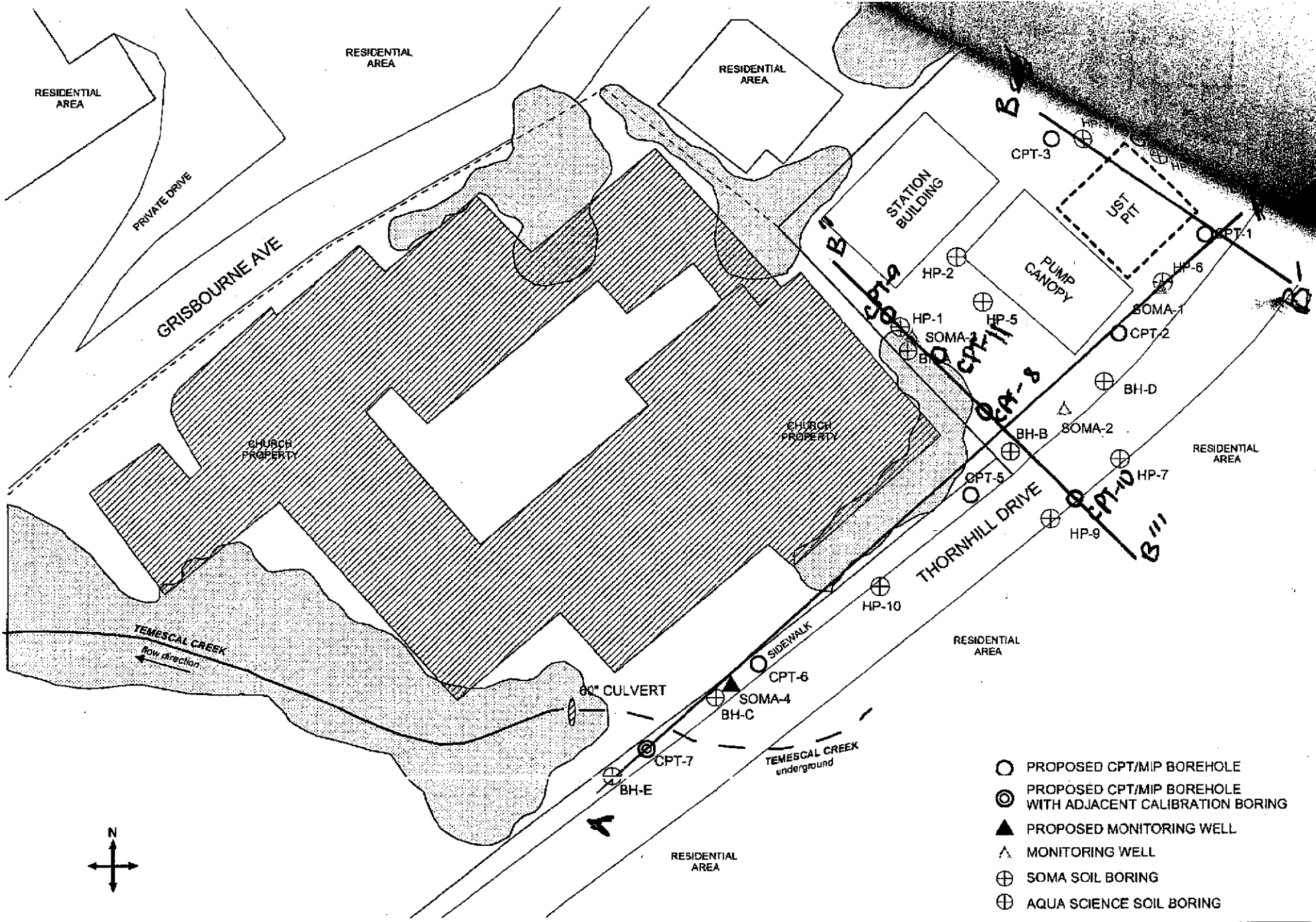

- PROPOSED CPT/MIP BOREHOLE
- ⊙ PROPOSED CPT/MIP BOREHOLE WITH ADJACENT CALIBRATION BORING
- ▲ PROPOSED MONITORING WELL
- △ MONITORING WELL
- ⊕ SOMA SOIL BORING
- ⊕ AQUA SCIENCE SOIL BORING

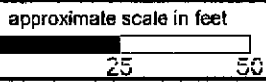

Figure 3: Locations of proposed CPT/MIP boreholes and monitoring well, and existing monitoring wells and soil borings.



The Alameda County Environmental Health has reviewed SOMA Environmental (SOAM)'s workplan dated November 29, 2004. The workplan recommends drilling cone penetrometer test (CPT) and membrane interface probe (MIP) boreholes to evaluate the geology and number of water-bearing zones as well as horizontal and vertical extent of petroleum hydrocarbons and MtBE.

In general, this office concurs with SOMA's workplan. However, additional CPT/MIP boreholes need to be drilled in order to better understand the geology and extent of soil and groundwater contamination. Upon completion of the proposed CPT/MIP study, we recommend longitudinal and transverse geologic cross sections to be prepared for better understanding of the site's conceptual model. We recommend one longitudinal and two transverse cross sections to be drawn. The longitudinal cross-section A-A' may utilize the proposed CPT-1, CPT-2, SOMA-2, CPT-5, CPT-6 and CPT-7 results. The two transverse cross-sections at two locations perpendicular to the A-A' cross section will further define the stratigraphy of the subsurface materials.

Cross-section B-B' may utilize CPT-1, HP-4, CPT-4 HP-3 and CPT-3, while the cross-section B''-B''' may utilize CPT-10, SOMA-2, CPT-8, SOMA-3 and CPT-9.

The locations of the additional CPTs as well as the recommended cross sections are presented in the attached figures.