

ASSESSOR'S MAP 99

Map of the Rancho Las Positas. (Sunol Partition)

Scale 1" = 300ft.

P.M. 4667 157/96

P.M. 7052 A 256/32 AMENDED 262/64-65 P.M. 7994 268/83-84

Code Area Nos.

- 16-071
- 16-072
- 16-028

40

NOTE: FORMER Co. RD. No. 818 E WAS
(166' WIDE) ALONG N. LN. OF PLOT H.

(HIGHWAY) S. 62° 15' 30" W. (PLOT H) S. 61° 45' W.

U.S. #50 EAST

STATE

HIGHWAY (RT. 5-SECT. F)

BOOK 99B

OWNER 16, 130-1 (1952-53)
 2-28-01 JT
 2-5-02 EB
 12-5-03 LL
 10-11-02 BR

REV. 1-11-55 SC
 1-21-55 BV
 4-16-55 BV
 9-21-55 BV
 10-31-55 BV
 6-25-56 BV
 7-12-58 JT

REV. 3-12-90 JOR
 5-1-90 BV
 6-12-91 BV
 1-30-91 BV
 5-17-93 BV
 5-28-95 E (1/2)

REV. 1-11-55 SC
 1-21-55 BV
 4-16-55 BV
 9-21-55 BV
 10-31-55 BV
 6-25-56 BV
 7-12-58 JT

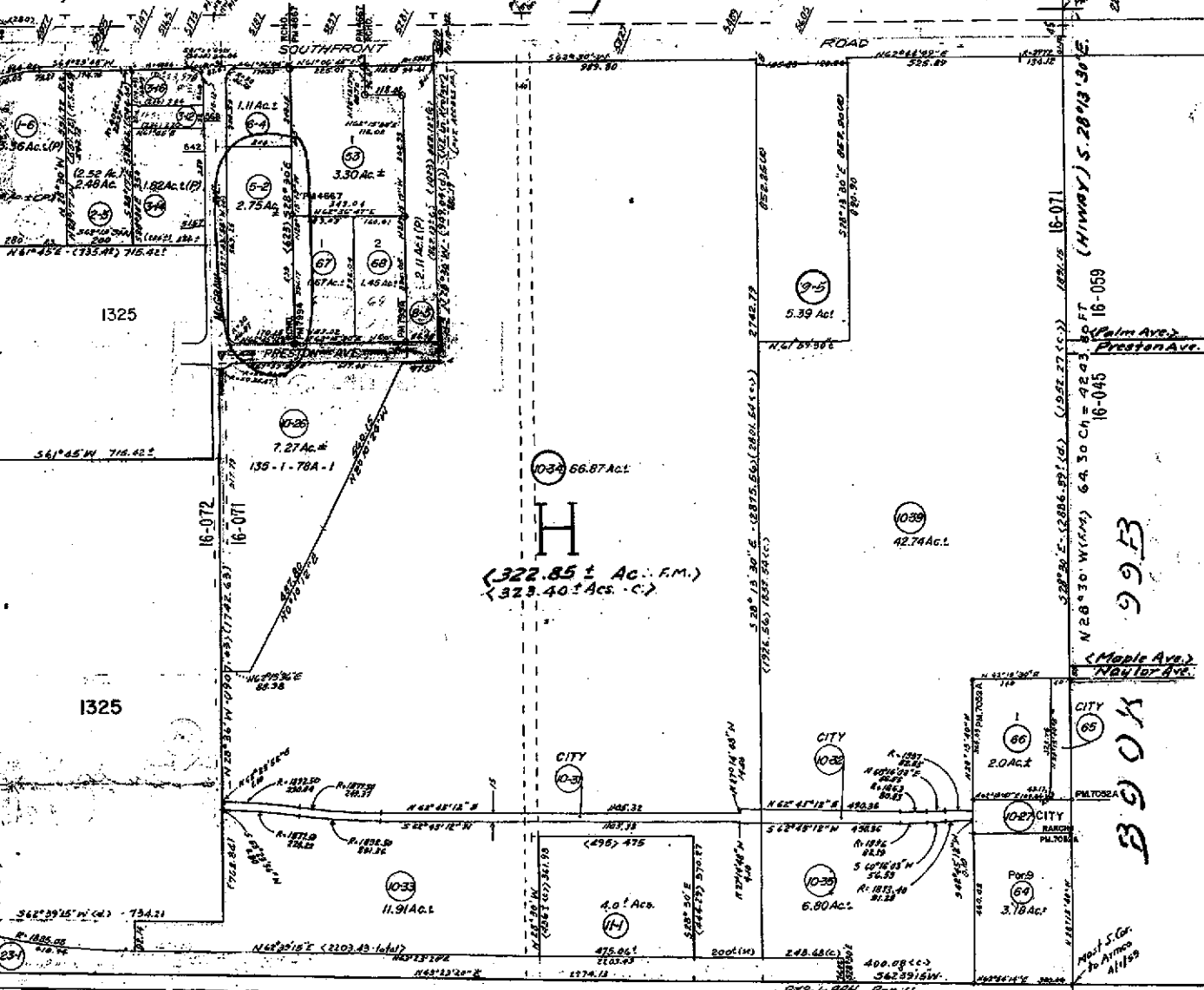

REV. 1-11-55 SC
 1-21-55 BV
 4-16-55 BV
 9-21-55 BV
 10-31-55 BV
 6-25-56 BV
 7-12-58 JT

REV. 1-11-55 SC
 1-21-55 BV
 4-16-55 BV
 9-21-55 BV
 10-31-55 BV
 6-25-56 BV
 7-12-58 JT

REV. 1-11-55 SC
 1-21-55 BV
 4-16-55 BV
 9-21-55 BV
 10-31-55 BV
 6-25-56 BV
 7-12-58 JT

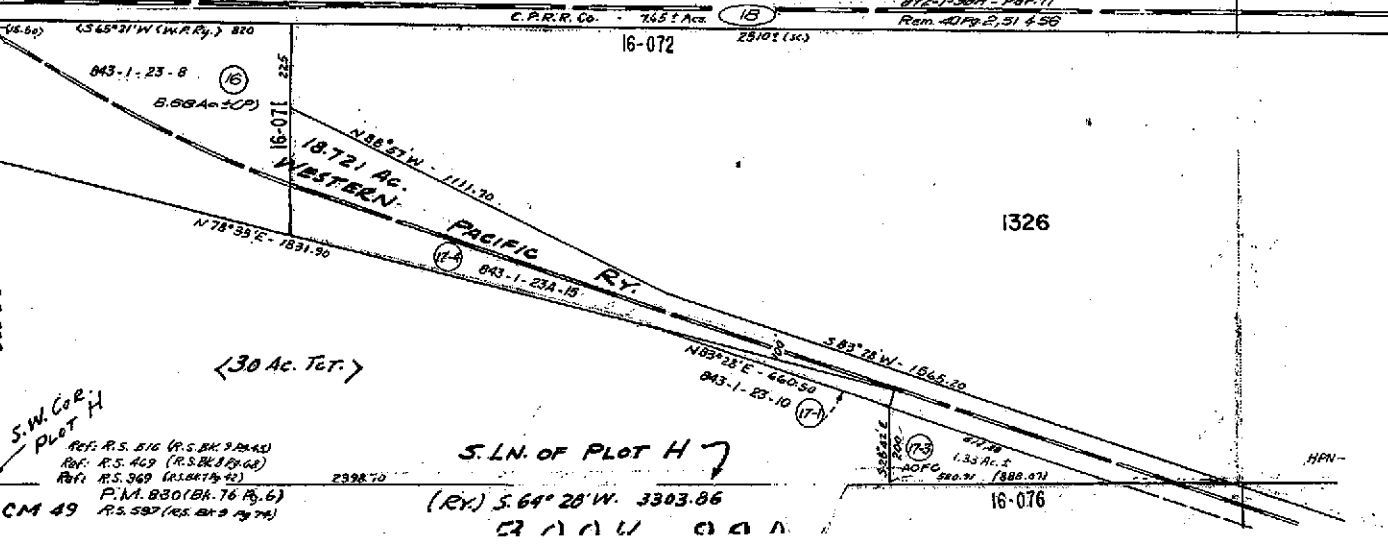

Property Detail**Alameda, CA RON THOMSEN, ASSESSOR**

Parcel # (APN): 099 -0040-005-02 Use Description:

Parcel Status:

Owner Name: CALL MAC TRANSPORTATION CX

Mailing Address: 829 CIENEGUITAS RD SANTA BARBARA CA 93110-1104

Situs Address: 461 MCGRAW AVE LIVERMORE CA 94551

Legal

Description:

ASSESSMENT

Total Value: \$221,873

Use Code: 400

Zoning:

Land Value: \$189,854

Tax Rate Area: 16072

Impr Value: \$32,019

Year Assd: 2003

Improve Type:

Other Value:

Property Tax:

Price/SqFt:

% Improved 14%

Delinquent Yr

Exempt Amt:

HO Exempt?: N

SALES HISTORY

	<u>Sale 1</u>	<u>Sale 2</u>	<u>Sale 3</u>	<u>Transfer</u>
Recording Date:				02/13/1981
Recorded Doc #:				81*023153
Recorded Doc Type:				
Transfer Amount:				
Sale 1 Seller (Grantor):				
1st Trst Dd Amt:	Code1:		2nd Trst Dd Amt:	Code2:

PROPERTY CHARACTERISTICS

Lot Acres: 2.750

Year Built:

Fireplace:

Lot SqFt: 119,621

Effective Yr:

A/C:

Bldg/Liv Area:

Heating:

Units:

Total Rooms:

Pool:

Buildings:

Bedrooms:

Stories:

Baths (Full):

Park Type:

Style:

Baths (Half):

Spaces:

Construct:

Site Inffince:

Quality:

Garage SqFt:

Building Class:

Timber Preserve:

Condition:

Ag Preserve:

Other Rooms:



COUNTY OF ALAMEDA Assessor's Office

Property Value System

History

Value

Transfer

New Query

Parcel Number: 99-40-5-2 Lien Date: 01/01/2006 Owner: CALL MAC TRANSPORTATION CO
Property Address: 461 MCGRAW AVE , LIVERMORE, CA 94551-9662
Parcel History

Mailing Name	Mailing Address	Document Date	Document Number	Value From Trans Tax	Parcel Count	Use
CALL MAC TRANSPORTATION CO	829 CIENEGUITAS RD , SANTA BARBARA, CA 93110-1104	02/13/1981	1981-23153		2	4000

All information on this site is to be assumed accurate for property assessment purposes only, and is based upon the Assessor's knowledge of each property. Caution is advised for use other than its intended purpose.

The Alameda County Intranet site is best viewed in Internet Explorer Version 5.5 or later.
Click [here](#) for more information regarding supported browsers.

Copyright © 2001 Alameda County