



COUNTY OF ALAMEDA
Assessor's Office

[Help](#)

[New Query](#)

Property Value System

History

Value

Transfer

Map

Glossary

Parcel Number:**12-986-25-1** Inactive:**N** Lien Date:**01/01/2011**
 Owner:**ZHENG XIAOYI**
 Property Address: **230 W MACARTHUR BLVD, OAKLAND, CA 94611-5350**

Mailing Name		Historical Mailing Address	Document Date	Document Number	Value From Trans Tax	Parcel Count	Use
ZHENG XIAOYI	List Owners	639 KEARNY ST , EL CERRITO, CA 94530-3126	10/17/2011	2011-293591	\$650,000	1	8500
AU ENERGY c/o NICK GOYAL	List Owners	41805 ALBRAE ST FL 2, FREMONT, CA 94538-3120	11/02/2010	2010-320792		1	8500
EQUILON ENTERPRISES LLC c/o STEWART TITLE CO	List Owners	1980 POST OAK BLVD # 110, HOUSTON, TX 77056	07/17/1998	1998-252223		41	8500
SHELL OIL CO CPTN c/o WESTERN TAX REGION	List Owners	PO BOX 2099 , HOUSTON, TX 77252	03/01/1969	TRAN-12606		1	8500

All information on this site is to be assumed accurate for property assessment purposes only, and is based upon the Assessor's knowledge of each property. Caution is advised for use other than its intended purpose.

The Alameda County Intranet site is best viewed in Internet Explorer Version 5.5 or later. Click [here](#) for more information regarding supported browsers.

Copyright © 2001 Alameda County

ASSESSOR'S MAP 12

Code Area No. 17-001

986

3830

3826

3826A

Page 2.
Map of the
Thermal Hill Tract
Plan of the Howe Tract
Scale 1 in = 40 ft.

REV. 2-7-80 BY
5-16-84 AH
5-02-12 LL

Street

Avenue

Howe

Piedmont

80

984

548.5 FM MOSS AVE.

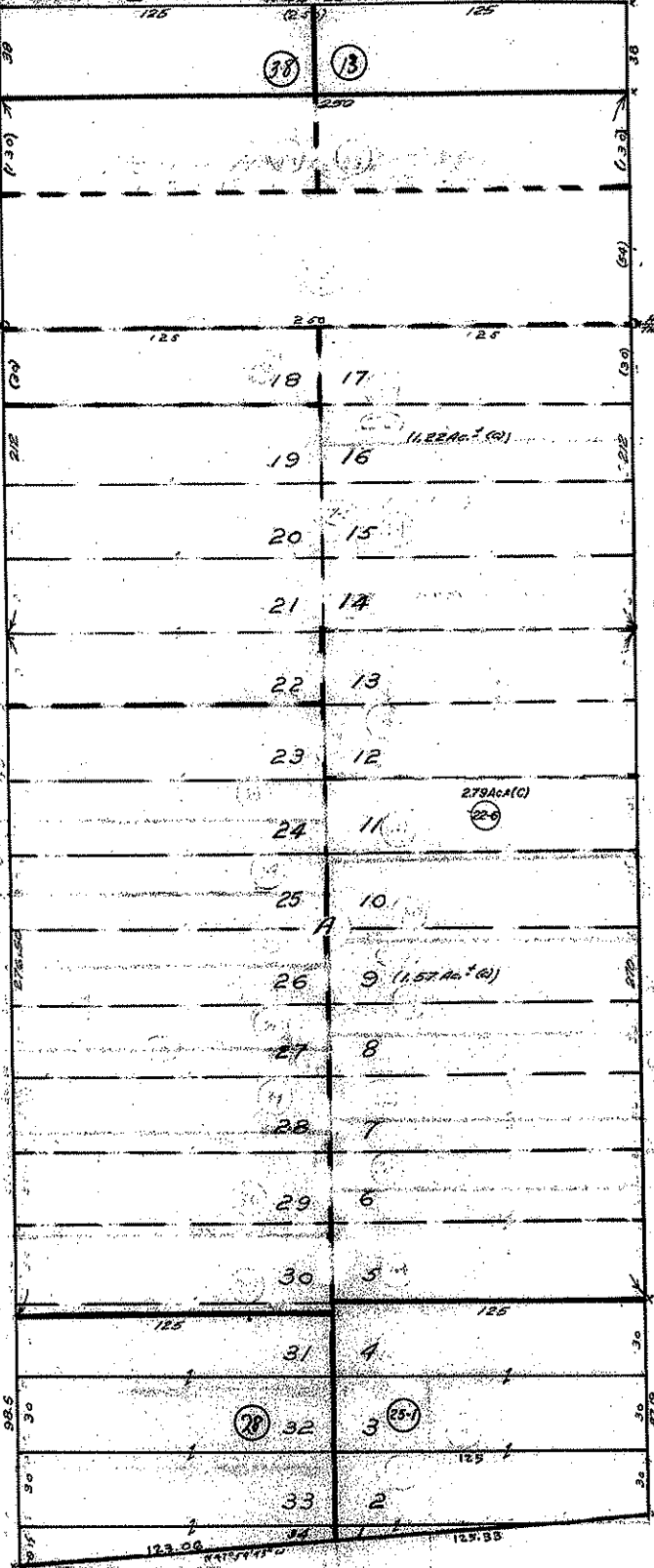

66
3839
3835
3833
3829

937

WEST MAC ARTHUR BLVD.

240

1024

250

Ind 2