

R0303
G



Denis L. Brown

Shell Oil Products US

HSE - Environmental Services

20945 S. Wilmington Ave.

Carson, CA 90810-1039

Tel (707) 865 0251

Fax (707) 865 2542

Email denis.l.brown@shell.com

July 15, 2005

Jerry Wickham
Alameda County Health Care Services Agency
1131 Harbor Bay Parkway, Suite 250
Alameda, CA 94502-6577

Re: Second Quarter 2005 Monitoring Report
Shell-branded Service Station
230 West MacArthur Boulevard
Oakland, California
SAP Code 135676
Incident No. 98995741

Alameda County
JUL 20 2005
Environmental Health

Dear Mr. Wickham:

Attached for your review and comment is a copy of the *Second Quarter 2005 Monitoring Report* for the above referenced site. Upon information and belief, I declare, under penalty of perjury, that the information contained in the attached document is true and correct.

If you have any questions or concerns, please call me at (707) 865-0251.

Sincerely,

Denis L. Brown
Sr. Environmental Engineer

July 15, 2005

Jerry Wickham
Alameda County Health Care Services Agency
1131 Harbor Bay Parkway, Suite 250
Alameda, California 94502-6577

Re: Second Quarter 2005 Monitoring Report
Shell-branded Service Station
230 West MacArthur Boulevard
Oakland, California
Incident # 98995741
Cambria Project # 247-0902-002
ACHCSA Case #3673

Alameda County
JUL 20 2005
Environmental Health



Dear Mr. Wickham:

On behalf of Equilon Enterprises LLC dba Shell Oil Products US (Shell), Cambria Environmental Technology, Inc. (Cambria) is submitting this groundwater monitoring report in accordance with the reporting requirements of 23 CCR 2652d.

SECOND QUARTER 2005 ACTIVITIES

Groundwater Monitoring: Blaine Tech Services, Inc. (Blaine) of San Jose, California gauged all site wells, sampled selected wells, calculated groundwater elevations, and compiled the analytical data. Cambria coordinated groundwater monitoring with the adjacent Oakland Auto Works site at 240 West MacArthur. Cambria prepared a site vicinity map that includes previously submitted well survey information (Figure 1) and a groundwater elevation contour map (Figure 2). Blaine's report, presenting the analytical laboratory reports, is included as Attachment A. Attachment B includes data that Stellar Environmental Solutions of Berkeley, California provided for 240 West MacArthur.

Fuel System Upgrade: In April, 2005, the station's fuel system was upgraded. Cambria's June 27, 2005 *Dispenser and Piping Upgrade and Limited Over-Excavation Soil Sampling Report* describes and results of sampling conducted during station upgrade activities.

**Cambria
Environmental
Technology, Inc.**

5900 Hollis Street
Suite A
Emeryville, CA 94608
Tel (510) 420-0700
Fax (510) 420-9170

ANTICIPATED THIRD QUARTER 2005 ACTIVITIES

Groundwater Monitoring: Blaine will gauge all wells, sample selected wells, and tabulate the data. Cambria will coordinate monitoring with the adjacent Oakland Auto Works site at 240 West MacArthur Boulevard. Cambria will prepare a monitoring report that includes a groundwater contour map based on the coordinated monitoring data.

CLOSING



We appreciate the opportunity to work with you on this project. Please call David Gibbs at (510) 420-3363 if you have any questions or comments.

Sincerely,
Cambria Environmental Technology, Inc

David M. Gibbs, P.G.
Project Geologist

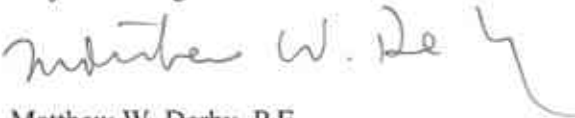
Matthew W. Derby, P.E.
Senior Project Engineer



Figures: 1 - Vicinity/Area Well Survey Map
2 - Groundwater Elevation Contour Map

Attachments: A - Blaine Groundwater Monitoring Report
B - Groundwater Monitoring Data – 240 West MacArthur

cc: Denis Brown, Shell Oil Products US, 20945 S. Wilmington Ave., Carson, CA 90810
Bruce Ruttger, Stellar Environmental Solutions, 2198 6th Street, Berkeley, CA 94710

G:\Oakland 230 MacArthur\QM\2q05\2q05qm.doc

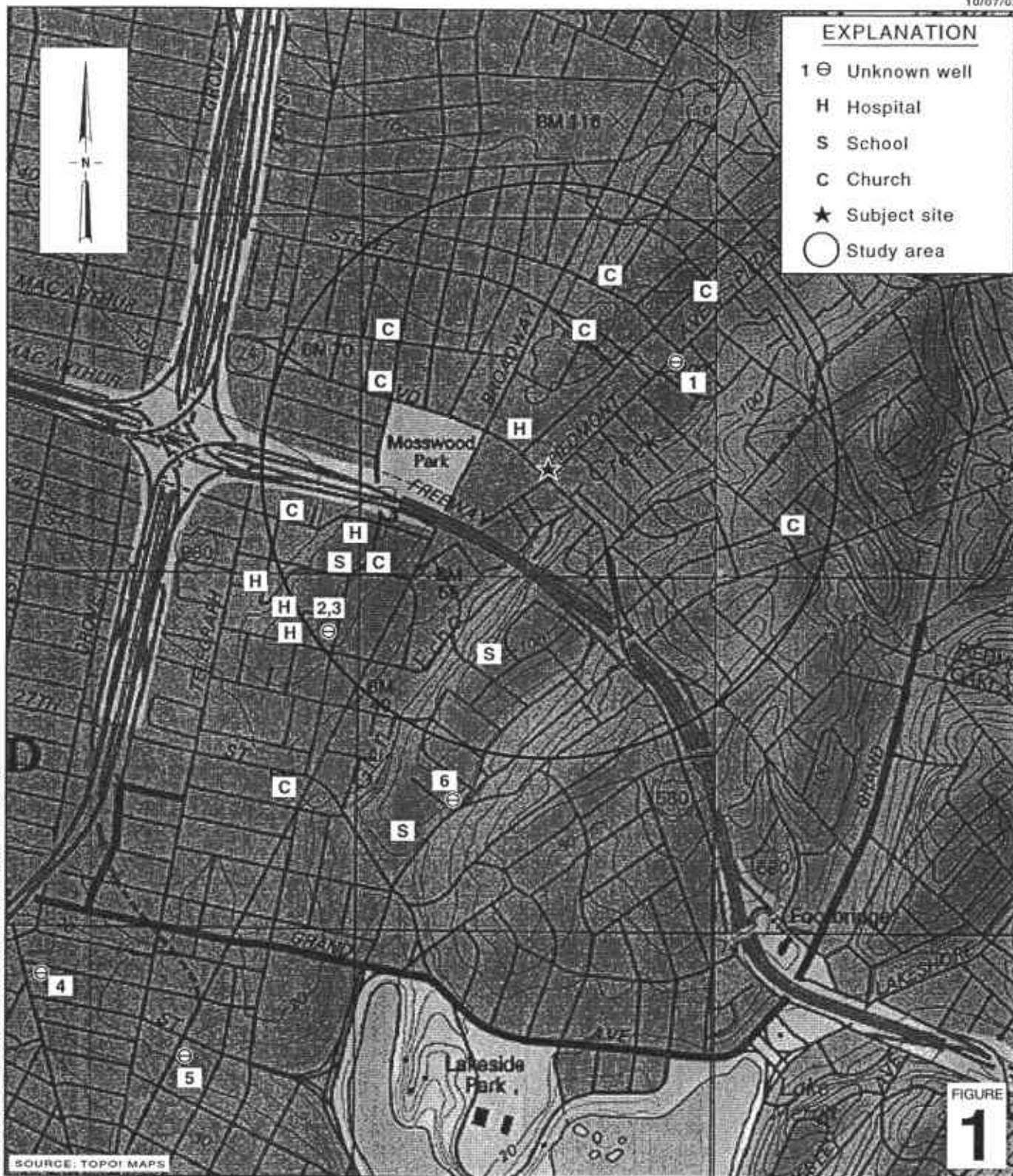

G:\OAKLAND\230MACARTHUR\FIGURES\VIC-WELL-SURVEY.A1

Shell-branded Service Station

230 West MacArthur Boulevard
Oakland, California
Incident #98995741



C A M B R I A

Vicinity/Area Well Survey Map

(1/2-Mile Radius)

G:\OAKLAND 230 MACARTHUR\FIGURE\212Q005 A1

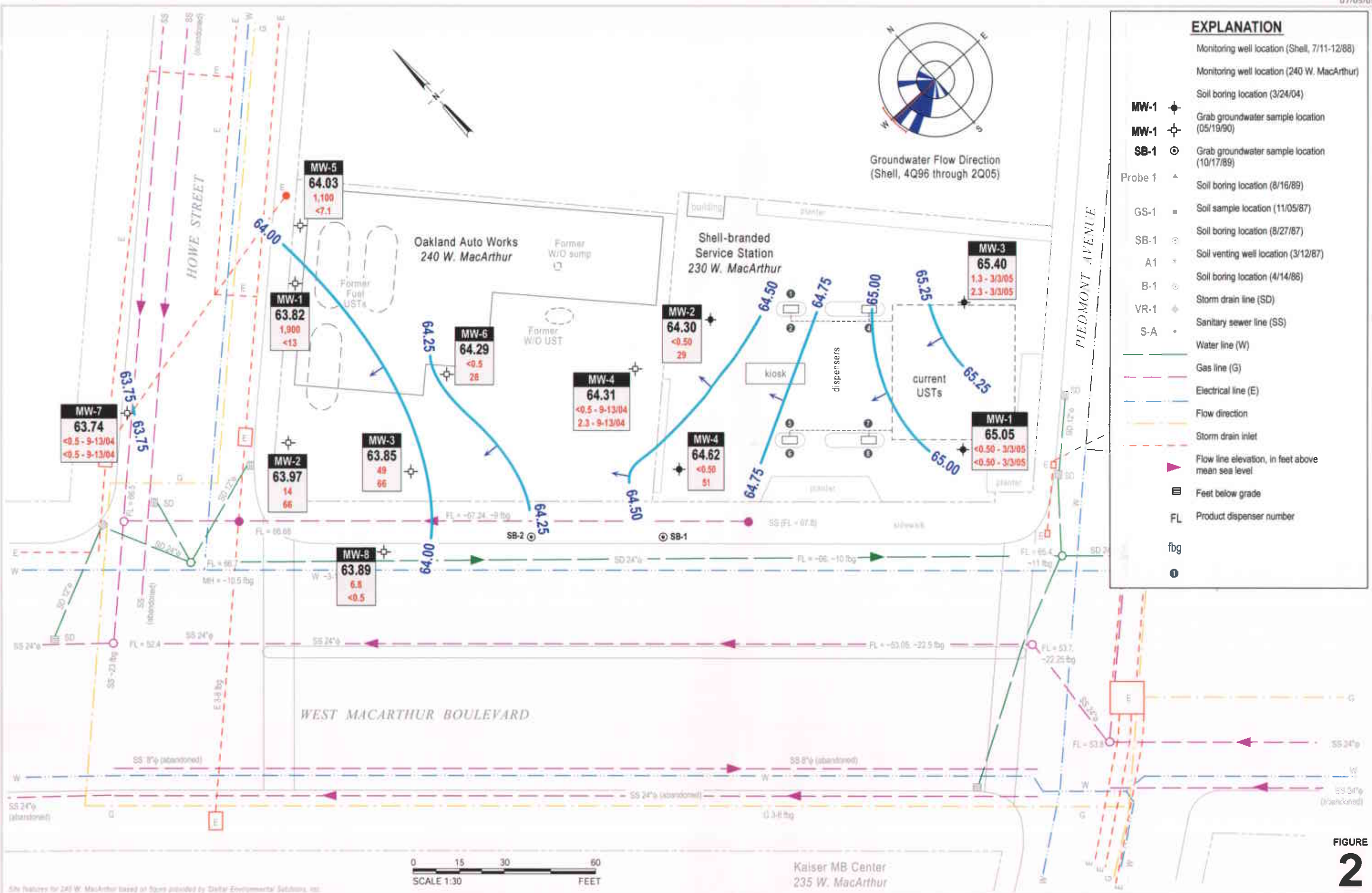

Groundwater Elevation Contour Map

June 14, 2005



CAMBRIA

Shell-branded Service Station 230 West MacArthur Boulevard Oakland, California Incident No. 98995741

FIGURE 2

ATTACHMENT A
Blaine Groundwater Monitoring Report

BLAINE

TECH SERVICES INC

GROUNDWATER SAMPLING SPECIALISTS
SINCE 1985

June 30, 2005

Denis Brown
Shell Oil Products US
20945 South Wilmington Avenue
Carson, CA 90810

Second Quarter 2005 Groundwater Monitoring at
Shell-branded Service Station
230 West MacArthur Boulevard
Oakland, CA

Monitoring performed on June 14, 2005

Groundwater Monitoring Report **050614-MT-1**

This report covers the routine monitoring of groundwater wells at this Shell-branded facility. In accordance with standard procedures that conform to Regional Water Quality Control Board requirements, routine field data collection includes depth to water, total well depth, thickness of any separate immiscible layer, water column volume, calculated purge volume (if applicable), elapsed evacuation time (if applicable), total volume of water removed (if applicable), and standard water parameter instrument readings. Sample material is collected, contained, stored, and transported to the laboratory in conformance with EPA standards. Purgewater (if applicable) is, likewise, collected and transported to the Martinez Refining Company.

Basic field information is presented alongside analytical values excerpted from the laboratory report in the cumulative table of **WELL CONCENTRATIONS**. The full analytical report for the most recent samples and the field data sheets are attached to this report.

At a minimum, Blaine Tech Services, Inc. field personnel are certified on completion of a forty-hour Hazardous Materials and Emergency Response training course per 29 CFR 1910.120. Field personnel are also enrolled in annual eight-hour refresher courses.

Blaine Tech Services, Inc. conducts sampling and documentation assignments of this type as an independent third party. Our activities at this site consisted of objective data and sample collection only. No interpretation of analytical results, defining of hydrological conditions or formulation of recommendations was performed.

Please call if you have any questions.

Yours truly,

Leon Gearhart
Project Coordinator

LG/cl

attachments: Cumulative Table of WELL CONCENTRATIONS
Certified Analytical Report
Field Data Sheets

cc: Anni Kreml
Cambria Environmental Technology, Inc.
5900 Hollis Street, Suite A
Emeryville, CA 94608

WELL CONCENTRATIONS
Shell-branded Service Station
230 West MacArthur Boulevard
Oakland, CA

Well ID	Date	TPPH (ug/L)	B (ug/L)	T (ug/L)	E (ug/L)	X (ug/L)	MTBE 8020 (ug/L)	MTBE 8260 (ug/L)	DIPE (ug/L)	ETBE (ug/L)	TAME (ug/L)	TBA (ug/L)	TOC (MSL)	Depth to Water (ft.)	GW Elevation (MSL)
MW-1	7/14/1988	ND	ND	ND	ND	ND	NA	NA	NA	NA	NA	NA	73.89	13.30	60.59
MW-1	10/4/1988	ND	8	4.3	ND	9	NA	NA	NA	NA	NA	NA	73.89	13.65	60.24
MW-1	11/10/1988	ND	ND	ND	ND	ND	NA	NA	NA	NA	NA	NA	73.89	13.55	60.34
MW-1	12/9/1988	ND	ND	ND	ND	ND	NA	NA	NA	NA	NA	NA	73.89	13.22	60.67
MW-1	1/10/1989	ND	ND	ND	ND	NA	NA	NA	NA	NA	NA	NA	73.89	12.86	61.03
MW-1	1/20/1989	ND	ND	NA	NA	ND	NA	NA	NA	NA	NA	NA	73.89	12.91	60.98
MW-1	2/6/1989	ND	ND	ND	ND	ND	NA	NA	NA	NA	NA	NA	73.89	12.94	60.95
MW-1	3/10/1989	ND	ND	ND	ND	ND	NA	NA	NA	NA	NA	NA	73.89	12.59	61.30
MW-1	6/6/1989	ND	ND	ND	ND	ND	NA	NA	NA	NA	NA	NA	73.89	14.05	59.84
MW-1	9/7/1989	ND	ND	ND	ND	ND	NA	NA	NA	NA	NA	NA	73.89	14.92	58.97
MW-1	12/18/1989	ND	ND	ND	ND	ND	NA	NA	NA	NA	NA	NA	73.89	14.88	59.01
MW-1	3/8/1990	ND	ND	ND	ND	ND	NA	NA	NA	NA	NA	NA	73.89	14.08	59.81
MW-1	6/7/1990	ND	ND	ND	ND	ND	NA	NA	NA	NA	NA	NA	73.89	13.89	60.00
MW-1	9/5/1990	ND	ND	ND	ND	ND	NA	NA	NA	NA	NA	NA	73.89	14.83	59.06
MW-1	12/3/1990	ND	ND	ND	ND	ND	NA	NA	NA	NA	NA	NA	73.89	15.05	58.84
MW-1	3/1/1991	ND	ND	ND	ND	ND	NA	NA	NA	NA	NA	NA	73.89	14.34	59.55
MW-1	6/3/1991	ND	ND	ND	ND	ND	NA	NA	NA	NA	NA	NA	73.89	14.16	59.73
MW-1	9/4/1991	ND	ND	ND	ND	ND	NA	NA	NA	NA	NA	NA	73.89	14.60	59.29
MW-1	3/13/1992	ND	ND	ND	ND	ND	NA	NA	NA	NA	NA	NA	73.89	13.40	60.49
MW-1	6/3/1992	ND	ND	ND	ND	ND	NA	NA	NA	NA	NA	NA	73.89	13.76	60.13
MW-1	8/19/1992	87	ND	ND	ND	ND	NA	NA	NA	NA	NA	NA	73.89	14.57	59.32
MW-1	11/16/1992	ND	ND	ND	ND	ND	NA	NA	NA	NA	NA	NA	73.89	14.78	59.11
MW-1	2/18/1993	59a	ND	ND	ND	ND	NA	NA	NA	NA	NA	NA	73.89	12.14	61.75
MW-1	6/1/1993	ND	ND	ND	ND	ND	NA	NA	NA	NA	NA	NA	73.89	13.30	60.59
MW-1	8/30/1993	ND	ND	ND	ND	ND	NA	NA	NA	NA	NA	NA	73.89	14.32	59.57
MW-1	12/13/1993	ND	ND	ND	ND	ND	NA	NA	NA	NA	NA	NA	73.89	14.06	59.83
MW-1	3/3/1994	100	ND	ND	ND	ND	NA	NA	NA	NA	NA	NA	73.89	13.12	60.77

WELL CONCENTRATIONS
Shell-branded Service Station
230 West MacArthur Boulevard
Oakland, CA

Well ID	Date	TPPH (ug/L)	B (ug/L)	T (ug/L)	E (ug/L)	X (ug/L)	MTBE 8020 (ug/L)	MTBE 8260 (ug/L)	DIPE (ug/L)	ETBE (ug/L)	TAME (ug/L)	TBA (ug/L)	TOC (MSL)	Depth to Water (ft.)	GW Elevation (MSL)
MW-1	6/6/1994	ND	ND	ND	ND	ND	NA	NA	NA	NA	NA	NA	73.89	14.20	59.69
MW-1	9/12/1994	ND	ND	ND	ND	ND	NA	NA	NA	NA	NA	NA	73.89	15.72	58.17
MW-1	12/15/1994	ND	ND	ND	ND	ND	NA	NA	NA	NA	NA	NA	73.89	12.98	60.91
MW-1	3/13/1995 b	60	4.7	9.8	ND	2.9	NA	NA	NA	NA	NA	NA	73.89	11.74	62.15
MW-1	4/21/1995	ND	ND	ND	ND	ND	NA	NA	NA	NA	NA	NA	73.89	NA	NA
MW-1	6/26/1995	ND	ND	ND	ND	ND	NA	NA	NA	NA	NA	NA	73.89	13.00	60.89
MW-1	9/12/1995	ND	ND	ND	ND	ND	NA	NA	NA	NA	NA	NA	73.89	14.14	59.75
MW-1	3/21/1996	<50	<0.5	<0.5	<0.5	<0.5	ND	NA	NA	NA	NA	NA	73.89	11.03	62.86
MW-1	6/28/1996	<50	<0.5	<0.5	<0.5	<0.5	<2.5	NA	NA	NA	NA	NA	73.89	13.53	60.36
MW-1	9/19/1996	<50	<0.5	<0.5	<0.5	<0.5	<2.5	NA	NA	NA	NA	NA	73.89	14.33	59.56
MW-1	12/19/1996	NA	NA	NA	NA	NA	NA	NA	NA	NA	NA	NA	73.89	13.20	60.69
MW-1	12/5/1997	NA	NA	NA	NA	NA	NA	NA	NA	NA	NA	NA	73.89	12.39	61.50
MW-1	12/24/1998	NA	NA	NA	NA	NA	NA	NA	NA	NA	NA	NA	73.89	13.59	60.30
MW-1	12/23/1999	NA	NA	NA	NA	NA	NA	NA	NA	NA	NA	NA	73.89	15.63	58.26
MW-1	12/11/2000	NA	NA	NA	NA	NA	NA	NA	NA	NA	NA	NA	73.89	15.36	58.53
MW-1	12/27/2001	NA	NA	NA	NA	NA	NA	NA	NA	NA	NA	NA	73.89	12.09	61.80
MW-1	3/12/2002	NA	NA	NA	NA	NA	NA	NA	NA	NA	NA	NA	73.89	12.33	61.56
MW-1	3/14/2002	<50	<0.50	<0.50	<0.50	<0.50	NA	<5.0	NA	NA	NA	NA	73.89	12.08	61.81
MW-1	6/13/2002	NA	NA	NA	NA	NA	NA	NA	NA	NA	NA	NA	73.89	13.47	60.42
MW-1	9/9/2002	NA	NA	NA	NA	NA	NA	NA	NA	NA	NA	NA	76.92	14.30	62.62
MW-1	12/12/2002	NA	NA	NA	NA	NA	NA	NA	NA	NA	NA	NA	76.92	14.48	62.44
MW-1	3/10/2003	<50	<0.50	<0.50	<0.50	<0.50	NA	<5.0	NA	NA	NA	NA	76.92	12.76	64.16
MW-1	6/10/2003	NA	NA	NA	NA	NA	NA	NA	NA	NA	NA	NA	76.92	13.17	63.75
MW-1	9/16/2003	NA	NA	NA	NA	NA	NA	NA	NA	NA	NA	NA	76.92	14.10	62.82
MW-1	12/3/2003	NA	NA	NA	NA	NA	NA	NA	NA	NA	NA	NA	76.92	13.93	62.99
MW-1	3/11/2004	<50	<0.50	<0.50	<0.50	<1.0	NA	<0.50	NA	NA	NA	NA	76.92	12.04	64.88
MW-1	6/17/2004	NA	NA	NA	NA	NA	NA	NA	NA	NA	NA	NA	76.92	13.75	63.17
MW-1	9/13/2004	NA	NA	NA	NA	NA	NA	NA	NA	NA	NA	NA	76.92	14.47	62.45

WELL CONCENTRATIONS
Shell-branded Service Station
230 West MacArthur Boulevard
Oakland, CA

Well ID	Date	TPPH (ug/L)	B (ug/L)	T (ug/L)	E (ug/L)	X (ug/L)	MTBE 8020 (ug/L)	MTBE 8260 (ug/L)	DIPE (ug/L)	ETBE (ug/L)	TAME (ug/L)	TBA (ug/L)	TOC (MSL)	Depth to Water (ft.)	GW Elevation (MSL)
MW-1	12/7/2004	NA	NA	NA	NA	NA	NA	NA	NA	NA	NA	NA	76.92	13.04	63.88
MW-1	3/3/2005	<50	<0.50	<0.50	<0.50	<1.0	NA	<0.50	<2.0	<2.0	<2.0	<5.0	76.92	11.31	65.61
MW-1	6/14/2005	NA	NA	NA	NA	NA	NA	NA	NA	NA	NA	NA	76.92	11.87	65.05
MW-2	7/14/1988	ND	7.9	2.6	1.1	4	NA	NA	NA	NA	NA	NA	75.24	15.18	60.06
MW-2	10/4/1988	90	ND	1.3	2.3	12	NA	NA	NA	NA	NA	NA	75.24	15.30	59.94
MW-2	11/10/1988	ND	ND	ND	ND	2	NA	NA	NA	NA	NA	NA	75.24	15.17	60.07
MW-2	12/9/1988	ND	ND	0.6	ND	3	NA	NA	NA	NA	NA	NA	75.24	14.82	60.42
MW-2	1/20/1989	ND	ND	ND	ND	ND	NA	NA	NA	NA	NA	NA	75.24	14.54	60.70
MW-2	2/6/1989	NA	ND	ND	ND	ND	NA	NA	NA	NA	NA	NA	75.24	14.59	60.65
MW-2	3/10/1989	ND	ND	ND	ND	ND	NA	NA	NA	NA	NA	NA	75.24	14.88	60.36
MW-2	6/6/1989	ND	ND	0.5	ND	ND	NA	NA	NA	NA	NA	NA	75.24	15.30	59.94
MW-2	9/7/1989	ND	ND	ND	ND	ND	NA	NA	NA	NA	NA	NA	75.24	16.76	58.48
MW-2	12/18/1989	ND	ND	ND	ND	ND	NA	NA	NA	NA	NA	NA	75.24	16.65	58.59
MW-2	3/8/1990	ND	ND	ND	ND	ND	NA	NA	NA	NA	NA	NA	75.24	15.92	59.32
MW-2	6/7/1990	ND	ND	ND	ND	ND	NA	NA	NA	NA	NA	NA	75.24	16.10	59.14
MW-2	9/5/1990	ND	ND	ND	ND	ND	NA	NA	NA	NA	NA	NA	75.24	16.61	58.63
MW-2	12/3/1990	ND	ND	ND	ND	ND	NA	NA	NA	NA	NA	NA	75.24	17.06	58.18
MW-2	3/1/1991	ND	ND	ND	ND	ND	NA	NA	NA	NA	NA	NA	75.24	16.62	58.62
MW-2	6/3/1991	ND	ND	ND	ND	ND	NA	NA	NA	NA	NA	NA	75.24	16.65	58.59
MW-2	9/4/1991	ND	ND	ND	ND	ND	NA	NA	NA	NA	NA	NA	75.24	16.57	58.67
MW-2	3/13/1992	ND	ND	ND	ND	ND	NA	NA	NA	NA	NA	NA	75.24	14.66	60.58
MW-2	6/3/1992	ND	ND	ND	ND	ND	NA	NA	NA	NA	NA	NA	75.24	15.90	59.34
MW-2	8/19/1992	67	ND	ND	ND	ND	NA	NA	NA	NA	NA	NA	75.24	16.72	58.52
MW-2	11/16/1992	50	ND	ND	ND	1.2	NA	NA	NA	NA	NA	NA	75.24	16.66	58.58
MW-2	2/18/1993	52a	ND	ND	ND	ND	NA	NA	NA	NA	NA	NA	75.24	13.88	61.36
MW-2 (D)	2/18/1993	52a	ND	ND	ND	ND	NA	NA	NA	NA	NA	NA	75.24	13.88	61.36
MW-2	6/1/1993	ND	ND	ND	ND	ND	NA	NA	NA	NA	NA	NA	75.24	14.74	60.50

WELL CONCENTRATIONS
Shell-branded Service Station
230 West MacArthur Boulevard
Oakland, CA

Well ID	Date	TPPH (ug/L)	B (ug/L)	T (ug/L)	E (ug/L)	X (ug/L)	MTBE 8020 (ug/L)	MTBE 8260 (ug/L)	DIPE (ug/L)	ETBE (ug/L)	TAME (ug/L)	TBA (ug/L)	TOC (MSL)	Depth to Water (ft.)	GW Elevation (MSL)
MW-2	8/30/1993	70a	ND	ND	ND	ND	NA	NA	NA	NA	NA	NA	75.24	15.85	59.39
MW-2	12/13/1993	68a	ND	ND	ND	ND	NA	NA	NA	NA	NA	NA	75.24	15.83	59.41
MW-2	3/3/1994	280a	ND	ND	ND	ND	NA	NA	NA	NA	NA	NA	75.24	14.80	60.44
MW-2	6/6/1994	ND	ND	ND	ND	ND	NA	NA	NA	NA	NA	NA	75.24	16.65	58.59
MW-2	9/12/1994	ND	ND	ND	ND	ND	NA	NA	NA	NA	NA	NA	75.24	16.72	58.52
MW-2	12/15/1994	230a	ND	ND	ND	ND	NA	NA	NA	NA	NA	NA	75.24	15.25	59.99
MW-2	3/13/1995	ND	2.9	6.3	ND	2.7	NA	NA	NA	NA	NA	NA	75.24	15.32	59.92
MW-2	4/21/1995	ND	ND	ND	ND	ND	NA	NA	NA	NA	NA	NA	75.24	NA	NA
MW-2	6/26/1995	ND	ND	ND	ND	ND	NA	NA	NA	NA	NA	NA	75.24	14.65	60.59
MW-2	9/12/1995	ND	ND	ND	ND	ND	NA	NA	NA	NA	NA	NA	75.24	15.78	59.46
MW-2	3/21/1996	<50	<0.5	<0.5	<0.5	<0.5	ND	NA	NA	NA	NA	NA	75.24	12.72	62.52
MW-2	6/28/1996	<50	<0.5	<0.5	<0.5	<0.5	160	NA	NA	NA	NA	NA	75.24	14.95	60.29
MW-2	9/19/1996	<50	<0.5	<0.5	<0.5	<0.5	27	NA	NA	NA	NA	NA	75.24	15.64	59.60
MW-2	12/19/1996	NA	NA	NA	NA	NA	NA	NA	NA	NA	NA	NA	75.24	14.47	60.77
MW-2	12/5/1997	NA	NA	NA	NA	NA	NA	NA	NA	NA	NA	NA	75.24	14.22	61.02
MW-2	12/24/1998	NA	NA	NA	NA	NA	NA	NA	NA	NA	NA	NA	75.24	14.97	60.27
MW-2	12/23/1999	NA	NA	NA	NA	NA	NA	NA	NA	NA	NA	NA	75.24	16.07	59.17
MW-2	12/11/2000	NA	NA	NA	NA	NA	NA	NA	NA	NA	NA	NA	75.24	15.78	59.46
MW-2	12/27/2001	NA	NA	NA	NA	NA	NA	95	NA	NA	NA	NA	75.24	14.25	60.99
MW-2	3/14/2002	120	<0.50	<0.50	<0.50	<0.50	NA	31	NA	NA	NA	NA	75.24	14.59	60.65
MW-2	6/13/2002	100	<0.50	<0.50	<0.50	<0.50	NA	32	NA	NA	NA	NA	75.24	14.58	60.66
MW-2	9/9/2002	90	<0.50	<0.50	<0.50	<0.50	NA	54	NA	NA	NA	NA	78.25	15.49	62.76
MW-2	12/12/2002	92	<0.50	<0.50	<0.50	<0.50	NA	21	NA	NA	NA	NA	78.25	16.21	62.04
MW-2	3/10/2003	110	<0.50	<0.50	<0.50	<0.50	NA	33	NA	NA	NA	NA	78.25	14.33	63.92
MW-2	6/10/2003	<50	<0.50	<0.50	<0.50	<1.0	NA	49	NA	NA	NA	NA	78.25	14.48	63.77
MW-2	9/16/2003	<50	<0.50	<0.50	<0.50	<1.0	NA	39	NA	NA	NA	NA	78.25	15.45	62.80
MW-2	12/3/2003	56 a	<0.50	<0.50	<0.50	<1.0	NA	3.6	NA	NA	NA	NA	78.25	15.60	62.65
MW-2	3/11/2004	58 a	<0.50	<0.50	<0.50	<1.0	NA	67	NA	NA	NA	NA	78.25	13.78	64.47

WELL CONCENTRATIONS
Shell-branded Service Station
230 West MacArthur Boulevard
Oakland, CA

Well ID	Date	TPPH (ug/L)	B (ug/L)	T (ug/L)	E (ug/L)	X (ug/L)	MTBE 8020 (ug/L)	MTBE 8260 (ug/L)	DIPE (ug/L)	ETBE (ug/L)	TAME (ug/L)	TBA (ug/L)	TOC (MSL)	Depth to Water (ft.)	GW Elevation (MSL)
MW-2	6/17/2004	<50	<0.50	<0.50	<0.50	<1.0	NA	40	NA	NA	NA	NA	78.25	14.87	63.38
MW-2	9/13/2004	68 d	<0.50	<0.50	<0.50	<1.0	NA	44	<2.0	<2.0	<2.0	<5.0	78.25	15.85	62.40
MW-2	12/7/2004	<50 e	<0.50	<0.50	<0.50	<1.0	NA	54	NA	NA	NA	NA	78.25	15.17	63.08
MW-2	3/3/2005	110 e	<0.50	<0.50	<0.50	<1.0	NA	82	NA	NA	NA	NA	78.25	13.38	64.87
MW-2	6/14/2005	<50 e	<0.50	<0.50	<0.50	<1.0	NA	29	NA	NA	NA	NA	78.25	13.95	64.30
MW-3	7/14/1988	ND	ND	ND	ND	ND	NA	NA	NA	NA	NA	NA	74.68	14.05	60.63
MW-3	10/4/1988	ND	ND	ND	ND	5	NA	NA	NA	NA	NA	NA	74.68	14.60	60.08
MW-3	11/10/1988	ND	ND	ND	ND	ND	NA	NA	NA	NA	NA	NA	74.68	14.35	60.33
MW-3	12/9/1988	ND	ND	ND	ND	ND	NA	NA	NA	NA	NA	NA	74.68	14.04	60.64
MW-3	1/10/1989	ND	ND	ND	ND	NA	NA	NA	NA	NA	NA	NA	74.68	13.70	60.98
MW-3	1/20/1989	NA	NA	ND	ND	ND	NA	NA	NA	NA	NA	NA	74.68	13.72	60.96
MW-3	2/6/1989	70	ND	ND	ND	ND	NA	NA	NA	NA	NA	NA	74.68	13.75	60.93
MW-3	3/10/1989	150	ND	ND	ND	ND	NA	NA	NA	NA	NA	NA	74.68	13.42	61.26
MW-3	6/6/1989	ND	ND	ND	ND	ND	NA	NA	NA	NA	NA	NA	74.68	14.52	60.16
MW-3	9/7/1989	ND	0.65	ND	ND	ND	NA	NA	NA	NA	NA	NA	74.68	15.52	59.16
MW-3	12/18/1989	46	1.3	ND	0.44	0.66	NA	NA	NA	NA	NA	NA	74.68	19.59	55.09
MW-3	3/8/1990	ND	ND	ND	ND	ND	NA	NA	NA	NA	NA	NA	74.68	14.72	59.96
MW-3	6/7/1990	ND	ND	ND	ND	ND	NA	NA	NA	NA	NA	NA	74.68	14.65	60.03
MW-3	9/5/1990	ND	ND	ND	ND	ND	NA	NA	NA	NA	NA	NA	74.68	15.51	59.17
MW-3	12/3/1990	ND	ND	ND	ND	ND	NA	NA	NA	NA	NA	NA	74.68	14.85	59.83
MW-3	3/1/1991	1.9	59	ND	22	ND	NA	NA	NA	NA	NA	NA	74.68	14.92	59.76
MW-3	6/3/1991	ND	ND	ND	ND	ND	NA	NA	NA	NA	NA	NA	74.68	14.75	59.93
MW-3	9/4/1991	ND	ND	ND	ND	ND	NA	NA	NA	NA	NA	NA	74.68	15.14	59.54
MW-3	3/13/1992	ND	ND	ND	ND	ND	NA	NA	NA	NA	NA	NA	74.68	13.50	61.18
MW-3	6/3/1992	ND	ND	ND	ND	ND	NA	NA	NA	NA	NA	NA	74.68	14.39	60.29
MW-3	8/19/1992	92	ND	ND	ND	ND	NA	NA	NA	NA	NA	NA	74.68	15.08	59.60
MW-3 (D)	8/19/1992	76	ND	ND	ND	ND	NA	NA	NA	NA	NA	NA	74.68	15.08	59.60

WELL CONCENTRATIONS
Shell-branded Service Station
230 West MacArthur Boulevard
Oakland, CA

Well ID	Date	TPPH (ug/L)	B (ug/L)	T (ug/L)	E (ug/L)	X (ug/L)	MTBE 8020 (ug/L)	MTBE 8260 (ug/L)	DIPE (ug/L)	ETBE (ug/L)	TAME (ug/L)	TBA (ug/L)	TOC (MSL)	Depth to Water (ft.)	GW Elevation (MSL)
MW-3	11/16/1992	200a	ND	ND	ND	ND	NA	NA	NA	NA	NA	NA	74.68	15.43	59.25
MW-3 (D)	11/16/1992	140a	ND	ND	ND	ND	NA	NA	NA	NA	NA	NA	74.68	15.43	59.25
MW-3	2/18/1993	680a	ND	ND	ND	ND	NA	NA	NA	NA	NA	NA	74.68	12.96	61.72
MW-3	6/1/1993	160a	ND	ND	ND	ND	NA	NA	NA	NA	NA	NA	74.68	13.98	60.70
MW-3 (D)	6/1/1993	150a	ND	ND	ND	ND	NA	NA	NA	NA	NA	NA	74.68	13.98	60.70
MW-3	8/30/1993	110a	ND	ND	ND	ND	NA	NA	NA	NA	NA	NA	74.68	14.82	59.86
MW-3	12/13/1993	140a	ND	ND	ND	ND	NA	NA	NA	NA	NA	NA	74.68	14.70	59.98
MW-3 (D)	12/13/1993	110a	ND	ND	ND	ND	NA	NA	NA	NA	NA	NA	74.68	14.70	59.98
MW-3	3/3/1994	61a	ND	ND	ND	ND	NA	NA	NA	NA	NA	NA	74.68	13.92	60.76
MW-3	6/6/1994	ND	ND	ND	ND	ND	NA	NA	NA	NA	NA	NA	74.68	14.73	59.95
MW-3	9/12/1994	ND	ND	ND	ND	ND	NA	NA	NA	NA	NA	NA	74.68	15.42	59.26
MW-3	12/15/1994	ND	ND	0.9	ND	0.6	NA	NA	NA	NA	NA	NA	74.68	13.80	60.88
MW-3	3/13/1995	100a	7.9	17	0.7	6.1	NA	NA	NA	NA	NA	NA	74.68	12.41	62.27
MW-3	4/21/1995	60	0.9	1.1	ND	1	NA	NA	NA	NA	NA	NA	74.68	NA	NA
MW-3	6/26/1995	ND	ND	ND	ND	ND	NA	NA	NA	NA	NA	NA	74.68	13.79	60.89
MW-3	09/12/1995 b	ND	ND	ND	ND	ND	NA	NA	NA	NA	NA	NA	74.68	14.77	59.91
MW-3	3/21/1996	<50	<0.5	<0.5	<0.5	<0.5	17	NA	NA	NA	NA	NA	74.68	11.80	62.88
MW-3	6/28/1996	<50	<0.5	<0.5	<0.5	<0.5	<0.5	NA	NA	NA	NA	NA	74.68	14.19	60.49
MW-3	9/19/1996	<50	<0.5	<0.5	<0.5	<0.5	<2.5	NA	NA	NA	NA	NA	74.68	14.85	59.83
MW-3	12/19/1996	NA	NA	NA	NA	NA	NA	NA	NA	NA	NA	NA	74.68	13.61	61.07
MW-3	12/5/1997	NA	NA	NA	NA	NA	NA	NA	NA	NA	NA	NA	74.68	13.16	61.52
MW-3	12/24/1998	NA	NA	NA	NA	NA	NA	NA	NA	NA	NA	NA	74.68	14.08	60.60
MW-3	12/23/1999	NA	NA	NA	NA	NA	NA	NA	NA	NA	NA	NA	74.68	15.92	58.76
MW-3	12/11/2000	NA	NA	NA	NA	NA	NA	NA	NA	NA	NA	NA	74.68	15.31	59.37
MW-3	12/27/2001	NA	NA	NA	NA	NA	NA	NA	NA	NA	NA	NA	74.68	12.84	61.84
MW-3	3/12/2002	NA	NA	NA	NA	NA	NA	NA	NA	NA	NA	NA	74.68	12.54	62.14
MW-3	3/14/2002	<50	<0.50	<0.50	<0.50	<0.50	NA	40	NA	NA	NA	NA	74.68	12.78	61.90
MW-3	6/13/2002	NA	NA	NA	NA	NA	NA	NA	NA	NA	NA	NA	74.68	14.06	60.62

WELL CONCENTRATIONS
Shell-branded Service Station
230 West MacArthur Boulevard
Oakland, CA

Well ID	Date	TPPH (ug/L)	B (ug/L)	T (ug/L)	E (ug/L)	X (ug/L)	MTBE 8020 (ug/L)	MTBE 8260 (ug/L)	DIPE (ug/L)	ETBE (ug/L)	TAME (ug/L)	TBA (ug/L)	TOC (MSL)	Depth to Water (ft.)	GW Elevation (MSL)
MW-3	9/9/2002	NA	NA	NA	NA	NA	NA	NA	NA	NA	NA	NA	77.69	14.77	62.92
MW-3	12/12/2002	NA	NA	NA	NA	NA	NA	NA	NA	NA	NA	NA	77.69	15.11	62.58
MW-3	3/10/2003	<50	<0.50	<0.50	<0.50	<0.50	NA	5.4	NA	NA	NA	NA	77.69	13.52	64.17
MW-3	6/10/2003	NA	NA	NA	NA	NA	NA	NA	NA	NA	NA	NA	77.69	13.82	63.87
MW-3	9/16/2003	NA	NA	NA	NA	NA	NA	NA	NA	NA	NA	NA	77.69	14.60	63.09
MW-3	12/3/2003	NA	NA	NA	NA	NA	NA	NA	NA	NA	NA	NA	77.69	14.53	63.16
MW-3	3/11/2004	<50	<0.50	<0.50	<0.50	<1.0	NA	3.5	NA	NA	NA	NA	77.69	12.38	65.31
MW-3	6/17/2004	NA	NA	NA	NA	NA	NA	NA	NA	NA	NA	NA	77.69	14.28	63.41
MW-3	9/13/2004	NA	NA	NA	NA	NA	NA	NA	NA	NA	NA	NA	77.69	14.78	62.91
MW-3	12/7/2004	NA	NA	NA	NA	NA	NA	NA	NA	NA	NA	NA	77.69	13.77	63.92
MW-3	3/3/2005	120	1.3	<0.50	<0.50	2.7	NA	2.3	<2.0	<2.0	<2.0	37	77.69	11.84	65.85
MW-3	6/14/2005	NA	NA	NA	NA	NA	NA	NA	NA	NA	NA	NA	77.69	12.29	65.40
MW-4	1/23/1990	1,600	100	10	30	20	NA	NA	NA	NA	NA	NA	73.83	14.68	59.15
MW-4	3/8/1990	4,200	260	18	88	39	NA	NA	NA	NA	NA	NA	73.83	14.38	59.45
MW-4	6/7/1990	2,000	150	6.9	14	17	NA	NA	NA	NA	NA	NA	73.83	14.27	59.56
MW-4	9/5/1990	1,700	130	10	7.2	19	NA	NA	NA	NA	NA	NA	73.83	15.40	58.43
MW-4	12/3/1990	2,600	108	41	17	59	NA	NA	NA	NA	NA	NA	73.83	15.90	57.93
MW-4	6/3/1991	2,800	160	15	8.8	32	NA	NA	NA	NA	NA	NA	73.83	14.60	59.23
MW-4	9/4/1991	Sheen	NA	NA	NA	NA	NA	NA	NA	NA	NA	NA	73.83	15.25	58.58
MW-4	3/13/1992	2,700	180	70	5.9	29	NA	NA	NA	NA	NA	NA	73.83	12.72	61.11
MW-4	6/3/1992	1,700	190	ND	30	23	NA	NA	NA	NA	NA	NA	73.83	14.33	59.50
MW-4	8/19/1992	170	4.2	ND	0.6	1	NA	NA	NA	NA	NA	NA	73.83	15.18	58.65
MW-4	11/16/1992	2,600	92	49	50	81	NA	NA	NA	NA	NA	NA	73.83	15.39	58.44
MW-4	2/18/1993	7,400	120	38	51	87	NA	NA	NA	NA	NA	NA	73.83	12.62	61.21
MW-4	6/1/1993	7,000	1,800	1,700	1,600	1,700	NA	NA	NA	NA	NA	NA	73.83	13.68	60.15
MW-4	8/30/1993	2,100	80	11	ND	11	NA	NA	NA	NA	NA	NA	73.83	14.83	59.00
MW-4 (D)	8/30/1993	2,100	77	5.6	ND	5.5	NA	NA	NA	NA	NA	NA	73.83	14.83	59.00

WELL CONCENTRATIONS
Shell-branded Service Station
230 West MacArthur Boulevard
Oakland, CA

Well ID	Date	TPPH (ug/L)	B (ug/L)	T (ug/L)	E (ug/L)	X (ug/L)	MTBE 8020 (ug/L)	MTBE 8260 (ug/L)	DIPE (ug/L)	ETBE (ug/L)	TAME (ug/L)	TBA (ug/L)	TOC (MSL)	Depth to Water (ft.)	GW Elevation (MSL)
MW-4	12/13/1993	2,000a	20	ND	21	52	NA	NA	NA	NA	NA	NA	73.83	14.50	59.33
MW-4	3/3/1994	3,500	150	86	85	90	NA	NA	NA	NA	NA	NA	73.83	13.48	60.35
MW-4 (D)	3/3/1994	3,200	130	73	74	76	NA	NA	NA	NA	NA	NA	73.83	13.48	60.35
MW-4	6/6/1994	590	25	ND	ND	ND	NA	NA	NA	NA	NA	NA	73.83	14.26	59.57
MW-4 (D)	6/6/1994	400	16	ND	ND	ND	NA	NA	NA	NA	NA	NA	73.83	14.26	59.57
MW-4	9/12/1994	1,800	42	ND	3.7	4.7	NA	NA	NA	NA	NA	NA	73.83	15.42	58.41
MW-4 (D)	9/12/1994	2,000	40	ND	5.7	8	NA	NA	NA	NA	NA	NA	73.83	15.42	58.41
MW-4	12/15/1994	2,900	78	14	94	17	NA	NA	NA	NA	NA	NA	73.83	13.43	60.40
MW-4 (D)	12/15/1994	2,900	90	7	96	18	NA	NA	NA	NA	NA	NA	73.83	13.43	60.40
MW-4	3/13/1995	2,700	240	24	99	34	NA	NA	NA	NA	NA	NA	73.83	12.13	61.70
MW-4 (D)	3/13/1995	2,500	300	24	140	28	NA	NA	NA	NA	NA	NA	73.83	12.13	61.70
MW-4	6/25/1995	2,100	87	10	67	25	NA	NA	NA	NA	NA	NA	73.83	13.26	60.57
MW-4 (D)	6/25/1995	2,300	92	12	74	26	NA	NA	NA	NA	NA	NA	73.83	13.26	60.57
MW-4	09/12/1995 b	1,300	33	13	9.3	15	NA	NA	NA	NA	NA	NA	73.83	14.64	59.19
MW-4 (D)	09/12/1995 b	1,500	2.1	16	11	17	NA	NA	NA	NA	NA	NA	73.83	14.64	59.19
MW-4	3/21/1996	2,100	50	3.2	40	5.4	ND	NA	NA	NA	NA	NA	73.83	11.55	62.28
MW-4 (D)	3/21/1996	1,700	24	<0.5	39	7.2	740	NA	NA	NA	NA	NA	73.83	11.55	62.28
MW-4	6/28/1996	1,300	61	6.2	53	11	1,000	NA	NA	NA	NA	NA	73.83	13.86	59.97
MW-4 (D)	6/28/1996	1,200	29	6.2	50	8.3	1,000	NA	NA	NA	NA	NA	73.83	13.86	59.97
MW-4	9/19/1996	820	12	<2.5	2.8	4.3	720	NA	NA	NA	NA	NA	73.83	14.72	59.11
MW-4 (D)	9/19/1996	580	9.6	<2.5	<2.5	<2.5	760	1,200	NA	NA	NA	NA	73.83	14.72	59.11
MW-4	12/19/1996	1,200	28	<5.0	<5.0	<5.0	<25	NA	NA	NA	NA	NA	73.83	13.06	60.77
MW-4	12/5/1997	1,900	36	9	16	18	630	NA	NA	NA	NA	NA	73.83	12.89	60.94
MW-4	12/24/1998	1,100	23	5.3	38	7.9	1,100	NA	NA	NA	NA	NA	73.83	13.92	59.91
MW-4	12/17/1999	1,100	22	21	13	11	3,800	3,200	NA	NA	NA	NA	73.83	14.28	59.55
MW-4	12/23/1999	NA	NA	NA	NA	NA	NA	NA	NA	NA	NA	NA	73.83	16.24	57.59
MW-4	12/11/2000	975	25.0	11.3	<5.00	<5.00	1960	1730c	NA	NA	NA	NA	73.83	14.15	59.68
MW-4	12/27/2001	2,000	9.9	<5.0	18	<5.0	NA	1,400	NA	NA	NA	NA	73.83	12.61	61.22

WELL CONCENTRATIONS
Shell-branded Service Station
230 West MacArthur Boulevard
Oakland, CA

Well ID	Date	TPPH (ug/L)	B (ug/L)	T (ug/L)	E (ug/L)	X (ug/L)	MTBE 8020 (ug/L)	MTBE 8260 (ug/L)	DIPE (ug/L)	ETBE (ug/L)	TAME (ug/L)	TBA (ug/L)	TOC (MSL)	Depth to Water (ft.)	GW Elevation (MSL)
MW-4	3/14/2002	1,700	6.6	<2.0	2.1	2.1	NA	1,100	NA	NA	NA	NA	73.83	12.35	61.48
MW-4	6/13/2002	1,200	4.7	<2.0	<2.0	<2.0	NA	1,100	NA	NA	NA	NA	73.83	13.72	60.11
MW-4	9/9/2002	620	3.7	<2.0	<2.0	<2.0	NA	760	NA	NA	NA	NA	76.82	14.56	62.26
MW-4	12/12/2002	1,500	3.9	<2.0	<2.0	<2.0	NA	880	NA	NA	NA	NA	76.82	14.82	62.00
MW-4	3/10/2003	2,300	5.7	0.95	3.8	0.63	NA	1,200	NA	NA	NA	NA	76.82	13.63	63.19
MW-4	6/10/2003	2,200	5.3	<5.0	<5.0	<10	NA	880	NA	NA	NA	NA	76.82	13.68	63.14
MW-4	9/16/2003	1,400	<5.0	<5.0	<5.0	<10	NA	420	NA	NA	NA	NA	76.82	14.35	62.47
MW-4	12/3/2003	2,600	5.0	<5.0	<5.0	<10	NA	840	NA	NA	NA	NA	76.82	14.27	62.55
MW-4	3/11/2004	1900 a	6.3	<5.0	<5.0	<10	NA	800	NA	NA	NA	NA	76.82	12.62	64.20
MW-4	6/17/2004	1,000	7.4	<2.5	<2.5	<5.0	NA	460	NA	NA	NA	NA	76.82	13.90	62.92
MW-4	9/13/2004	1,100	4.6	<2.5	<2.5	<5.0	NA	300	<10	<10	<10	160	76.82	14.67	62.15
MW-4	12/7/2004	2,200	4.6	<2.5	<2.5	<5.0	NA	430	NA	NA	NA	NA	76.82	13.92	62.90
MW-4	3/3/2005	2,500	5.3	<2.5	<2.5	<5.0	NA	620	NA	NA	NA	NA	76.82	11.75	65.07
MW-4	6/14/2005	<50	<0.50	<0.50	<0.50	<1.0	NA	51	NA	NA	NA	NA	76.82	12.20	64.62

WELL CONCENTRATIONS
Shell-branded Service Station
230 West MacArthur Boulevard
Oakland, CA

Well ID	Date	TPPH (ug/L)	B (ug/L)	T (ug/L)	E (ug/L)	X (ug/L)	MTBE 8020 (ug/L)	MTBE 8260 (ug/L)	DIPE (ug/L)	ETBE (ug/L)	TAME (ug/L)	TBA (ug/L)	TOC (MSL)	Depth to Water (ft.)	GW Elevation (MSL)
---------	------	----------------	-------------	-------------	-------------	-------------	------------------------	------------------------	----------------	----------------	----------------	---------------	--------------	----------------------------	--------------------------

Abbreviations:

TPPH = Total petroleum hydrocarbons as gasoline by EPA Method 8260B; prior to December 27, 2001, by EPA Method 8015.

BTEX = Benzene, toluene, ethylbenzene, xylenes by EPA Method 8260B; prior to December 27, 2001, by EPA Method 8020.

MTBE = Methyl tertiary butyl ether

DIPE = Di-isopropyl ether, analyzed by EPA Method 8260B

ETBE = Ethyl tertiary butyl ether, analyzed by EPA Method 8260B

TAME = Tertiary amyl methyl ether, analyzed by EPA Method 8260B

TBA = Tertiary butyl alcohol, analyzed by EPA Method 8260B

TOC = Top of Casing Elevation

GW = Groundwater

ug/L = Parts per billion

MSL = Mean sea level

ft. = Feet

<n = Below detection limit

(D) = Duplicate sample

ND = Not detected at or above the quantitative limit.

NA = Not applicable

Notes:

a = Chromatogram pattern indicates the presence of an unidentified hydrocarbon/Hydrocarbon does not match pattern of laboratory's standard.

b = The laboratory noted the sample was analyzed after the method specified holding time.

c = This sample was analyzed outside of EPA recommended hold time.

d = Sample contains discrete peak in gasoline range.

e = The concentration reported reflects individual or discrete unidentified peaks not matching a typical fuel pattern.

Site surveyed January 30, 2002 by Virgil Chavez Land Surveying of Vallejo, CA.

Blaine Tech Services, Inc.

June 29, 2005

1680 Rogers Avenue
San Jose, CA 95112-1105
Attn.: Leon Gearhart
Project#: BTS#050614-MT1
Project: 98995741
Site: 230 W. MacArthur Blvd., Oakland

Dear Mr. Gearhart,

Attached is our report for your samples received on 06/15/2005 12:03
This report has been reviewed and approved for release. Reproduction of this report
is permitted only in its entirety.

Please note that any unused portion of the samples will be discarded after
07/30/2005 unless you have requested otherwise.

We appreciate the opportunity to be of service to you. If you have any questions,

You can also contact me via email. My email address is: mbrewer@stl-inc.com

Sincerely,



Melissa Brewer
Project Manager

Gas/BTEX/MTBE by 8260B (C6-C12)

Blaine Tech Services, Inc.

Attn.: Leon Gearhart

1680 Rogers Avenue

San Jose, CA 95112-1105

Phone: (408) 573-0555 Fax: (408) 573-7771

Project: BTS#050614-MT1

98995741

Received: 06/15/2005 12:03

Site: 230 W. MacArthur Blvd., Oakland

Samples Reported

Sample Name	Date Sampled	Matrix	Lab #
MW-2	06/14/2005 08:15	Water	1
MW-4	06/14/2005 08:25	Water	2

Gas/BTEX/MTBE by 8260B (C6-C12)

Blaine Tech Services, Inc.

Attn.: Leon Gearhart

1680 Rogers Avenue
San Jose, CA 95112-1105
Phone: (408) 573-0555 Fax: (408) 573-7771

Project: BTS#050614-MT1
98995741

Received: 06/15/2005 12:03

Site: 230 W. MacArthur Blvd., Oakland

Prep(s): 5030B Test(s): 8260B
Sample ID: MW-2 Lab ID: 2005-06-0423 - 1
Sampled: 06/14/2005 08:15 Extracted: 6/24/2005 00:32
Matrix: Water QC Batch#: 2005/06/23-2A.66
pH: <2

Compound	Conc.	RL	Unit	Dilution	Analyzed	Flag
Gasoline [Shell]	ND	50	ug/L	1.00	06/24/2005 00:32	Q6
Benzene	ND	0.50	ug/L	1.00	06/24/2005 00:32	
Toluene	ND	0.50	ug/L	1.00	06/24/2005 00:32	
Ethylbenzene	ND	0.50	ug/L	1.00	06/24/2005 00:32	
Total xylenes	ND	1.0	ug/L	1.00	06/24/2005 00:32	
Methyl tert-butyl ether (MTBE)	29	0.50	ug/L	1.00	06/24/2005 00:32	
Surrogate(s)						
1,2-Dichloroethane-d4	103.4	73-130	%	1.00	06/24/2005 00:32	
Toluene-d8	92.0	81-114	%	1.00	06/24/2005 00:32	

Gas/BTEX/MTBE by 8260B (C6-C12)

Blaine Tech Services, Inc.

Attn.: Leon Gearhart

1680 Rogers Avenue
San Jose, CA 95112-1105
Phone: (408) 573-0555 Fax: (408) 573-7771

Project: BTS#050614-MT1
98995741

Received: 06/15/2005 12:03

Site: 230 W. MacArthur Blvd., Oakland

Prep(s): 5030B Test(s): 8260B
Sample ID: MW-4 Lab ID: 2005-06-0423 - 2
Sampled: 06/14/2005 08:25 Extracted: 6/25/2005 04:59
Matrix: Water QC Batch#: 2005/06/24-2B.66
pH: <2

Compound	Conc.	RL	Unit	Dilution	Analyzed	Flag
Gasoline [Shell]	ND	50	ug/L	1.00	06/25/2005 04:59	
Benzene	ND	0.50	ug/L	1.00	06/25/2005 04:59	
Toluene	ND	0.50	ug/L	1.00	06/25/2005 04:59	
Ethylbenzene	ND	0.50	ug/L	1.00	06/25/2005 04:59	
Total xylenes	ND	1.0	ug/L	1.00	06/25/2005 04:59	
Methyl tert-butyl ether (MTBE)	51	0.50	ug/L	1.00	06/25/2005 04:59	
Surrogate(s)						
1,2-Dichloroethane-d4	105.0	73-130	%	1.00	06/25/2005 04:59	
Toluene-d8	93.2	81-114	%	1.00	06/25/2005 04:59	

Gas/BTEX/MTBE by 8260B (C6-C12)

Blaine Tech Services, Inc.

Attn.: Leon Gearhart

1680 Rogers Avenue

San Jose, CA 95112-1105

Phone: (408) 573-0555 Fax: (408) 573-7771

Project: BTS#050614-MT1
98995741

Received: 06/15/2005 12:03

Site: 230 W. MacArthur Blvd., Oakland

Batch QC Report

Prep(s): 5030B

Method Blank

MB: 2005/06/23-2A.66-050

Water

Test(s): 8260B

QC Batch # 2005/06/23-2A.66

Date Extracted: 06/23/2005 19:50

Compound	Conc.	RL	Unit	Analyzed	Flag
Gasoline [Shell]	ND	50	ug/L	06/23/2005 19:50	
Methyl tert-butyl ether (MTBE)	ND	0.5	ug/L	06/23/2005 19:50	
Benzene	ND	0.5	ug/L	06/23/2005 19:50	
Toluene	ND	0.5	ug/L	06/23/2005 19:50	
Ethylbenzene	ND	0.5	ug/L	06/23/2005 19:50	
Total xylenes	ND	1.0	ug/L	06/23/2005 19:50	
Surrogates(s)					
1,2-Dichloroethane-d4	99.8	73-130	%	06/23/2005 19:50	
Toluene-d8	89.8	81-114	%	06/23/2005 19:50	

Gas/BTEX/MTBE by 8260B (C6-C12)

Blaine Tech Services, Inc.

Attn.: Leon Gearhart

1680 Rogers Avenue
San Jose, CA 95112-1105
Phone: (408) 573-0555 Fax: (408) 573-7771

Project: BTS#050614-MT1
98995741

Received: 06/15/2005 12:03

Site: 230 W. MacArthur Blvd., Oakland

Batch QC Report

Prep(s): 5030B

Method Blank

MB: 2005/06/24-2B.66-044

Water

Test(s): 8260B

QC Batch # 2005/06/24-2B.66

Date Extracted: 06/24/2005 19:44

Compound	Conc.	RL	Unit	Analyzed	Flag
Gasoline [Shell]	ND	50	ug/L	06/24/2005 19:44	
Methyl tert-butyl ether (MTBE)	ND	0.5	ug/L	06/24/2005 19:44	
Benzene	ND	0.5	ug/L	06/24/2005 19:44	
Toluene	ND	0.5	ug/L	06/24/2005 19:44	
Ethylbenzene	ND	0.5	ug/L	06/24/2005 19:44	
Total xylenes	ND	1.0	ug/L	06/24/2005 19:44	
Surrogates(s)					
1,2-Dichloroethane-d4	98.2	73-130	%	06/24/2005 19:44	
Toluene-d8	94.0	81-114	%	06/24/2005 19:44	

Gas/BTEX/MTBE by 8260B (C6-C12)

Blaine Tech Services, Inc.
Attn.: Leon Gearhart

1680 Rogers Avenue
San Jose, CA 95112-1105
Phone: (408) 573-0555 Fax: (408) 573-7771

Project: BTS#050614-MT1
98995741

Received: 06/15/2005 12:03

Site: 230 W. MacArthur Blvd., Oakland

Batch QC Report

Prep(s): 5030B

Test(s): 8260B

Laboratory Control Spike

Water

QC Batch # 2005/06/23-2A.66

LCS 2005/06/23-2A.66-025
LCSD

Extracted: 06/23/2005

Analyzed: 06/23/2005 19:25

Compound	Conc. ug/L		Exp.Conc.	Recovery %		RPD	Ctrl.Limits %		Flags	
	LCS	LCSD		LCS	LCSD		%	Rec.	RPD	LCS
Methyl tert-butyl ether (MTBE)	26.1		25	104.4			65-165	20		
Benzene	21.1		25	84.4			69-129	20		
Toluene	23.0		25	92.0			70-130	20		
Surrogates(s)										
1,2-Dichloroethane-d4	447		500	89.4			73-130			
Toluene-d8	444		500	88.8			81-114			

Gas/BTEX/MTBE by 8260B (C6-C12)

Blaine Tech Services, Inc.

Attn.: Leon Gearhart

1680 Rogers Avenue

San Jose, CA 95112-1105

Phone: (408) 573-0555 Fax: (408) 573-7771

Project: BTS#050614-MT1
98995741

Received: 06/15/2005 12:03

Site: 230 W. MacArthur Blvd., Oakland

Batch QC Report

Prep(s): 5030B

Test(s): 8260B

Laboratory Control Spike

Water

QC Batch # 2005/06/24-2B.66

LCS 2005/06/24-2B.66-019

Extracted: 06/24/2005

Analyzed: 06/24/2005 19:19

LCSD

Compound	Conc. ug/L		Exp. Conc.	Recovery %		RPD	Ctrl. Limits %		Flags	
	LCS	LCSD		LCS	LCSD		%	Rec.	RPD	LCS
Methyl tert-butyl ether (MTBE)	25.5		25	102.0			65-165	20		
Benzene	22.7		25	90.8			69-129	20		
Toluene	26.2		25	104.8			70-130	20		
Surrogates(s)										
1,2-Dichloroethane-d4	466		500	93.2			73-130			
Toluene-d8	479		500	95.8			81-114			

Severn Trent Laboratories, Inc.

STL San Francisco * 1220 Quarry Lane, Pleasanton, CA 94566

Tel 925 484 1919 Fax 925 484 1096 * www.stl-inc.com * CA DHS ELAP# 2496

06/25/2005 14:55

Gas/BTEX/MTBE by 8260B (C6-C12)

Blaine Tech Services, Inc.

Attn.: Leon Gearhart

1680 Rogers Avenue

San Jose, CA 95112-1105

Phone: (408) 573-0555 Fax: (408) 573-7771

Project: BTS#050614-MT1
98995741

Received: 06/15/2005 12:03

Site: 230 W. MacArthur Blvd., Oakland

Batch QC Report

Prep(s): 5030B

Test(s): 8260B

Matrix Spike (MS / MSD)

Water

QC Batch # 2005/06/23-2A.66

MW-2 >> MS

Lab ID: 2005-06-0423 - 001

MS: 2005/06/23-2A.66-056

Extracted: 06/24/2005

Analyzed: 06/24/2005 00:56

Dilution: 1.00

MSD: 2005/06/23-2A.66-021

Extracted: 06/24/2005

Analyzed: 06/24/2005 01:21

Dilution: 1.00

Compound	Conc. ug/L			Spk Level	Recovery %			Limits %		Flags	
	MS	MSD	Sample		ug/L	MS	MSD	RPD	Rec.	RPD	MS
Benzene	21.0	20.0	ND	25	84.0	80.0	4.9	69-129	20		
Toluene	22.8	19.8	ND	25	91.2	79.2	14.1	70-130	20		
Methyl tert-butyl ether	55.3	57.4	29.4	25	103.6	112.0	7.8	65-165	20		
Surrogate(s)											
1,2-Dichloroethane-d4	474	487		500	94.8	97.4		73-130			
Toluene-d8	469	438		500	93.8	87.6		81-114			

Sewern Trent Laboratories, Inc.

STL San Francisco * 1220 Quarry Lane, Pleasanton, CA 94566

Tel 925 484 1919 Fax 925 484 1096 * www.stl-inc.com * CA DHS ELAP# 2496

06/25/2005 14:55

Gas/BTEX/MTBE by 8260B (C6-C12)

Blaine Tech Services, Inc.
Attn.: Leon Gearhart

1680 Rogers Avenue
San Jose, CA 95112-1105
Phone: (408) 573-0555 Fax: (408) 573-7771

Project: BTS#050614-MT1
98995741

Received: 06/15/2005 12:03

Site: 230 W. MacArthur Blvd., Oakland

Batch QC Report

Prep(s): 5030B

Test(s): 8260B

Matrix Spike (MS / MSD)

Water

QC Batch # 2005/06/24-2B.66

MS/MSD

Lab ID: 2005-06-0420 - 001

MS: 2005/06/24-2B.66-040

Extracted: 06/24/2005

Analyzed: 06/24/2005 20:40

Dilution: 1.00

MSD: 2005/06/24-2B.66-005

Extracted: 06/24/2005

Analyzed: 06/24/2005 21:05

Dilution: 1.00

Compound	Conc. ug/L			Spk Level ug/L	Recovery %			Limits %		Flags	
	MS	MSD	Sample		MS	MSD	RPD	Rec.	RPD	MS	MSD
Methyl tert-butyl ether	23.6	24.3	ND	25	94.4	97.2	2.9	65-165	20		
Benzene	18.7	19.9	ND	25	74.8	79.6	6.2	69-129	20		
Toluene	19.7	21.8	ND	25	78.8	87.2	10.1	70-130	20		
Surrogate(s)											
1,2-Dichloroethane-d4	540	518		500	107.9	103.6		73-130			
Toluene-d8	475	496		500	95.1	99.2		81-114			

Gas/BTEX/MTBE by 8260B (C6-C12)

Blaine Tech Services, Inc.
Attn.: Leon Gearhart

1680 Rogers Avenue
San Jose, CA 95112-1105
Phone: (408) 573-0555 Fax: (408) 573-7771

Project: BTS#050614-MT1
98995741

Received: 06/15/2005 12:03

Site: 230 W. MacArthur Blvd., Oakland

Legend and Notes

Sample Comment

Lab ID: 2005-06-0423 -1

Siloxane peaks are found in the sample which are not believed to be gasoline related. If they were to be quantified as gasoline, the concentration would be 56ug/L.

Result Flag

Q6

The concentration reported reflect(s) individual or discrete unidentified peaks not matching a typical fuel pattern.

ATTACHMENT B
Groundwater Monitoring Data
240 West MacArthur

Table 1
Groundwater Monitoring Well Construction and Groundwater Elevation Data
240 W. MacArthur Boulevard, Oakland, California

Well	Well Depth (feet bgs)	Well Screened Interval		Groundwater Level Depth ^(a) June 14, 2005	Groundwater Elevation ^(b) June 14, 2005
		Depth (feet)	Elevation (feet)		
MW-1	25	19.5 to 24.5	54.5 to 49.5	15.53	63.82
MW-2	25	14.5 to 24.5	64.2 to 54.2	14.48	63.97
MW-3	25	14.5 to 24.5	63.4 to 53.4	13.73	63.85
MW-4	25	14.5 to 24.5	63.6 to 53.6	13.43	64.31
MW-5	20	9 to 19	70.6 to 60.6	15.33	64.03
MW-6	20	9 to 19	69.7 to 59.7	14.14	64.29
MW-7	20	9 to 19	69.6 to 59.6	14.53	63.74
MW-8	20	9 to 19	67.7 to 57.7	12.50	63.89

Notes:

^(a) Pre-purge measurement, feet below top of well casing.

^(b) Pre-purge measurement, feet above mean sea level.

Table 2
Groundwater Sample Analytical Results – June 14, 2005
Hydrocarbons, BTEX, and MTBE ^(a)
240 W. MacArthur Boulevard, Oakland, California

Well	TVHg	TEHd	Benzene	Toluene	Ethyl-benzene	Total Xylenes	MTBE
MW-1	21,000	6,800	1,900	270	320	2,800	< 13
MW-2	1,600	500	14	< 0.5	1.8	0.68	66
MW-3	4,200	1,800	49	4.5	23	16.2	66
MW-4	< 50	NA	NA	NA	NA	NA	NA
MW-5	16,000	4,100	1,100	260	380	1,590	< 7.1
MW-6	150	1,100	< 0.5	< 0.5	< 0.5	0.77	28
MW-7	< 50	NA	NA	NA	NA	NA	NA
MW-8	510	63	6.8	< 0.5	2.4	5.31	< 0.5
Environmental Screening Levels ^(b)							
	NLP	NLP	1.0	40	30	20	5.0
Drinking Water Standards ^(c)							
	100	100	1.0 ^(d)	40	30	13	5.0

Notes:

^(a) All concentrations in micrograms per liter (µg/L), equivalent to parts per billion (ppb).

^(b) For commercial/industrial sites where a known or potential drinking water resource is threatened.

^(c) Drinking water standards are State of California Secondary Maximum Contaminant Levels (MCLs) – Proposed, unless specified otherwise.

^(d) State of California Primary MCL.

MTBE = Methyl tertiary-butyl ether

TEHd = Total extractable hydrocarbons - diesel range

TVHg = Total volatile hydrocarbons - gasoline range

NA = Not analyzed for this contaminant.

NLP = No level published.

Table 3
Groundwater Sample Analytical Results – June 14, 2005
Lead Scavengers and Fuel Oxygenates ^(a)
240 W. MacArthur Boulevard, Oakland, California

Well	EDC	DIPE	TBA
MW-1	< 13	< 13	< 250
MW-2	< 0.5	0.79	200
MW-3	< 0.5	1.4	160
MW-5	< 7.1	< 7.1	< 140
MW-6	< 0.5	< 0.5	26
MW-8	25	1.1	42
Drinking Water Standards ^(b)	NLP	NLP	NLP
ESLs ^(c)	0.5	NLP	12

Notes:

^(a) All concentrations in micrograms per liter (µg/L), equivalent to parts per billion (ppb).

^(b) Drinking water standards are State of California Secondary Maximum Contaminant Levels (MCLs) – Proposed, unless specified otherwise.

^(c) For commercial/industrial sites where known/potential drinking water resource is threatened.

DIPE – Isopropyl Ether.

EDC = Ethylene dichloride (1,2-dichloroethane).

NLP = No level published.

TBA = tert-Butyl Alcohol

Table includes only detected fuel oxygenates. Contaminants analyzed for and not detected include EDB, ETBE, and TAME.