



December 2, 2003

Donna Drogos
Alameda County Health Care Services Agency
1131 Harbor Bay Parkway, Suite 250
Alameda, California 94502-6577

Alameda County
DEC 04 2003
Environmental Health

Subject: Shell-branded Service Station
230 West MacArthur Boulevard
Oakland, California

Dear Ms. Drogos:

Attached for your review and comment is a copy of the *Third Quarter 2003 Monitoring Report* for the above referenced site. Upon information and belief, I declare, under penalty of perjury, that the information contained in the attached document is true and correct.

As always, please feel free to contact me directly at (559) 645-9306 with any questions or concerns.

Sincerely,

Shell Oil Products US

A handwritten signature in cursive script that reads "Karen Petryna".

Karen Petryna
Sr. Environmental Engineer

December 2, 2003

Donna Drogos
Alameda County Health Care Services Agency
1131 Harbor Bay Parkway, Suite 250
Alameda, California 94502-6577

Re: **Third Quarter 2003 Monitoring Report**
Shell-branded Service Station
230 West MacArthur Boulevard
Oakland, California
Incident # 98995741
Cambria Project # 245-0902-002



Dear Ms. Drogos:

On behalf of Equilon Enterprises LLC dba Shell Oil Products US, Cambria Environmental Technology, Inc. (Cambria) is submitting this groundwater monitoring report in accordance with the reporting requirements of 23 CCR 2652d.

THIRD QUARTER 2003 ACTIVITIES

Groundwater Monitoring: Blaine Tech Services, Inc. (Blaine) of San Jose, California gauged and sampled all site wells, calculated groundwater elevations, and compiled the analytical data. Cambria was unable to coordinate groundwater monitoring with the adjacent Oakland Auto Works site at 240 West MacArthur in the third quarter; however, Cambria has confirmation from the adjacent site consultant that fourth quarter sampling will be conducted jointly at the two sites. Cambria prepared a site vicinity map which includes previously submitted well survey information (Figure 1) and a groundwater elevation contour map (Figure 2). Blaine's report, presenting the analytical laboratory reports, is included as Attachment A.

ANTICIPATED FOURTH QUARTER 2003 ACTIVITIES

Groundwater Monitoring: The fourth quarter sampling event is scheduled for December 2003. At that time, Blaine will gauge all wells, sample selected wells, and tabulate the data. Cambria will coordinate monitoring with the adjacent Oakland Auto Works site at 240 West MacArthur Boulevard. Cambria will prepare a monitoring report that includes a groundwater contour map based on the coordinated monitoring data.

**Cambria
Environmental
Technology, Inc.**

5900 Hollis Street
Suite A
Emeryville, CA 94608
Tel (510) 420-0700
Fax (510) 420-9170

Subsurface Investigation Work Plan: Cambria's October 31, 2002 *Sensitive Receptor Survey, Conduit Study Report, and Subsurface Investigation Work Plan* included a work plan to investigate whether hydrocarbon-impacted groundwater has migrated off site in the direction of the sanitary sewer line in West Mac Arthur Boulevard. Proposed boring locations are shown on Figure 2. Cambria continues to await written approval of the work plan from Alameda County Health Care Services Agency before proceeding with permitting and scheduling.

CLOSING



We appreciate the opportunity to work with you on this project. Please call Melody Munz at (510) 420-3324, if you have any questions or comments.

Sincerely,
Cambria Environmental Technology, Inc

Melody Munz
Project Engineer

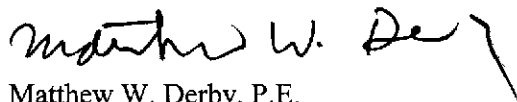
Matthew W. Derby, P.E.
Senior Project Engineer

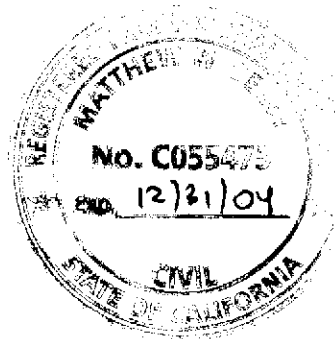

- Figures: 1 - Vicinity/Area Well Survey Map
 2 - Groundwater Elevation Contour Map with Underground Utility and Proposed Soil Boring Locations

Attachment: A - Blaine Groundwater Monitoring Report

cc: Karen Petryna, Shell Oil Products US, P.O. Box 7869, Burbank, CA 91510-7869
 Bruce Ruttger, Stellar Environmental Solutions, 2198 6th Street, Berkeley, CA 94710

\\loakdc\shell\Oakland 230 MacArthur\QM\3q03\3q03qm.doc

EXPLANATION

- 1 ⊖ Unknown well
- H Hospital
- S School
- C Church
- ★ Subject site
- Study area

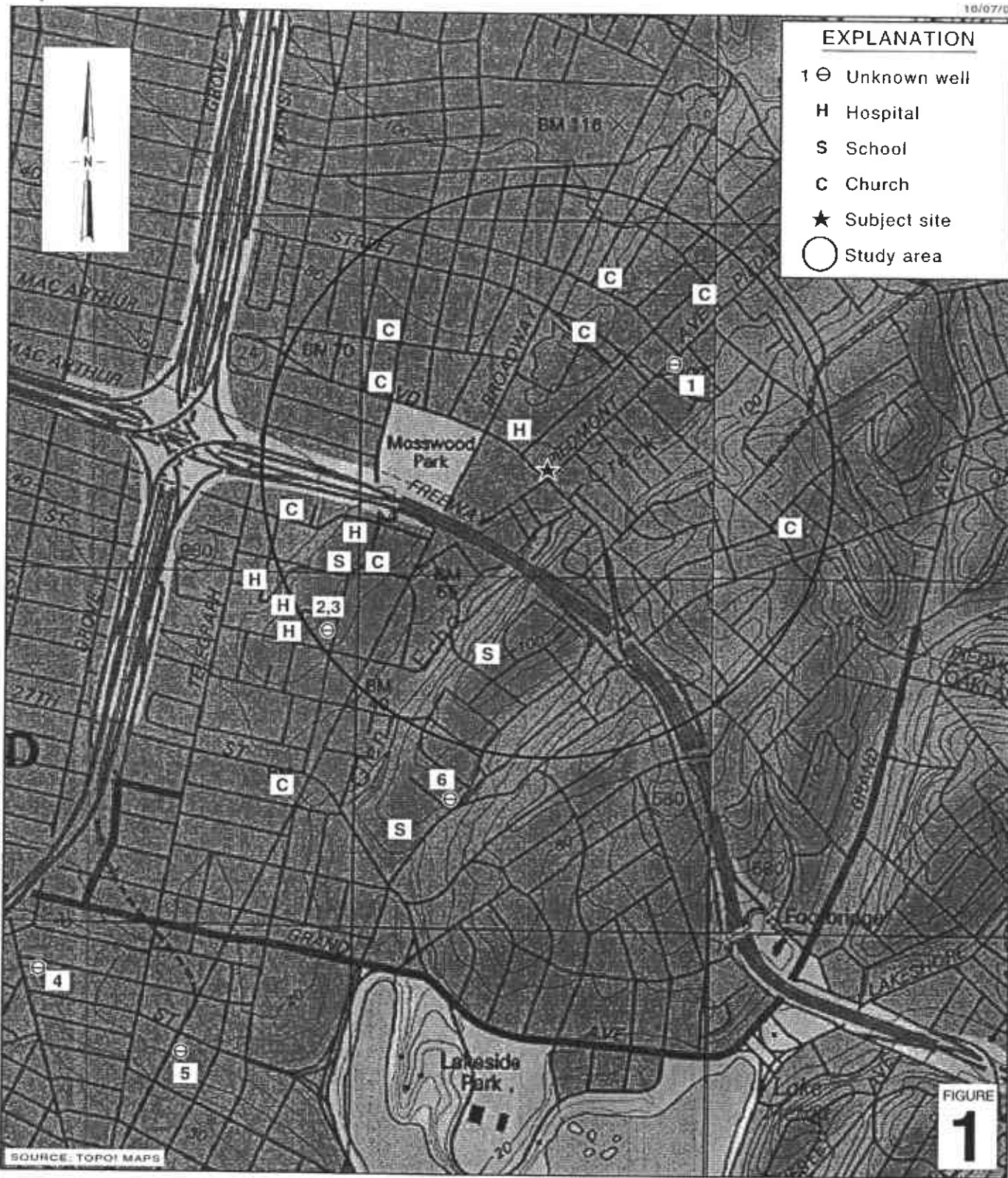

G:\OAKLAND\230MACARTHUR\FIGURES\VIC-WELL-SURVEY.A1

SOURCE: TOPOI MAPS

0 1/8 1/4 1/2 1
SCALE : 1" = 1/4 MILE

Shell-branded Service Station

230 West MacArthur Boulevard
Oakland, California
Incident #98995741



C A M B R I A

**Vicinity/Area Well
Survey Map**

(1/2-Mile Radius)

FIGURE
1

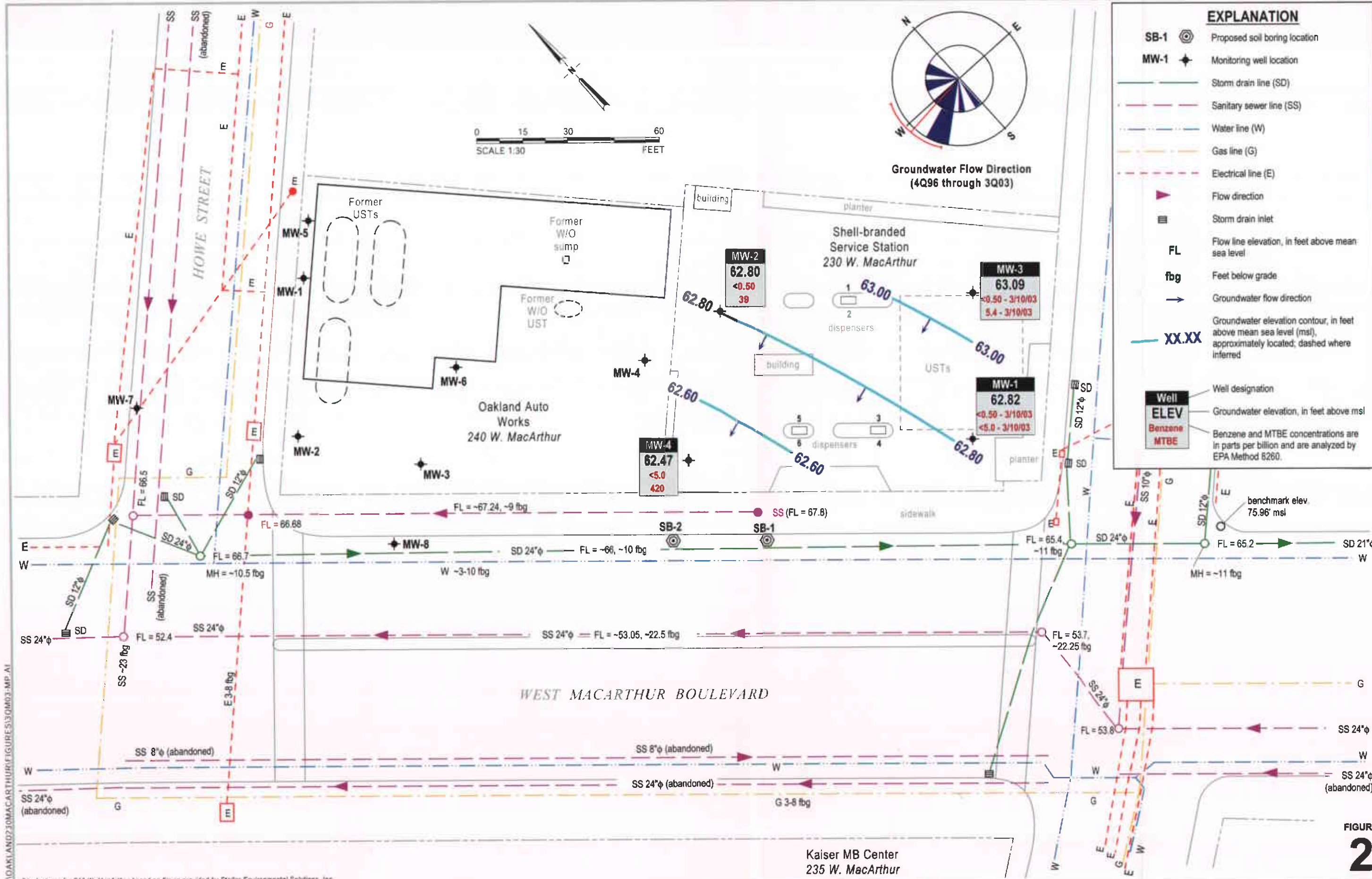

EXPLANATION	
SB-1	Proposed soil boring location
MW-1	Monitoring well location
(Solid line)	Storm drain line (SD)
(Dashed line)	Sanitary sewer line (SS)
(Blue line)	Water line (W)
(Yellow line)	Gas line (G)
(Red line)	Electrical line (E)
(Arrow)	Flow direction
(Square)	Storm drain inlet
FL	Flow line elevation, in feet above mean sea level
fbg	Feet below grade
(Arrow)	Groundwater flow direction
XX.XX	Groundwater elevation contour, in feet above mean sea level (msl), approximately located; dashed where inferred
Well	Well designation
ELEV	Groundwater elevation, in feet above msl
Benzene MTBE	Benzene and MTBE concentrations are in parts per billion and are analyzed by EPA Method 8260.

**Groundwater Elevation Contour Map with
Underground Utility and Proposed
Soil Boring Locations**

September 16, 2003



Shell-branded Service Station
230 West MacArthur Boulevard
Oakland, California
Incident #98995741

FIGURE 2

G:\OAKLAND\230MACARTHUR\FIGURES\30M03.MP.A1
Site features for 240 W. MacArthur based on figure provided by Stellar Environmental Solutions, Inc.

Kaiser MB Center
235 W. MacArthur

ATTACHMENT A
Blaine Groundwater Monitoring Report

BLAINE
TECH SERVICES, INC.



1680 ROGERS AVENUE
SAN JOSE, CA 95112-1105
(408) 573-7771 FAX
(408) 573-0555 PHONE
CONTRACTOR'S LICENSE #746684
www.blainetech.com

October 13, 2003

Karen Petryna
Shell Oil Products US
P.O. Box 7869
Burbank, CA 92510-7869

Third Quarter 2003 Groundwater Monitoring at
Shell-branded Service Station
230 West MacArthur Blvd.
Oakland, CA

Monitoring performed on September 16, 2003

Groundwater Monitoring Report **030916-SS-2**

This report covers the routine monitoring of groundwater wells at this Shell-branded facility. In accordance with standard procedures that conform to Regional Water Quality Control Board requirements, routine field data collection includes depth to water, total well depth, thickness of any separate immiscible layer, water column volume, calculated purge volume (if applicable), elapsed evacuation time (if applicable), total volume of water removed (if applicable), and standard water parameter instrument readings. Sample material is collected, contained, stored, and transported to the laboratory in conformance with EPA standards. Purgewater (if applicable) is, likewise, collected and transported to the Martinez Refining Company.

Basic field information is presented alongside analytical values excerpted from the laboratory report in the cumulative table of **WELL CONCENTRATIONS**. The full analytical report for the most recent samples and the field data sheets are attached to this report.

At a minimum, Blaine Tech Services, Inc. field personnel are certified on completion of a forty-hour Hazardous Materials and Emergency Response training course per 29 CFR 1910.120. Field personnel are also enrolled in annual eight-hour refresher courses.

Blaine Tech Services, Inc. conducts sampling and documentation assignments of this type as an independent third party. Our activities at this site consisted of objective data and sample collection only. No interpretation of analytical results, defining of hydrological conditions or formulation of recommendations was performed.

Please call if you have any questions.

Yours truly,

Leon Gearhart
Project Coordinator

LG/jt

attachments: Cumulative Table of WELL CONCENTRATIONS
Certified Analytical Report
Field Data Sheets

cc: Anni Kreml
Cambria Environmental Technology, Inc.
5900 Hollis Street, Suite A
Oakland, CA 94608

WELL CONCENTRATIONS
Shell-branded Service Station
230 West MacArthur Boulevard
Oakland, CA

Well ID	Date	TPPH (ug/L)	B (ug/L)	T (ug/L)	E (ug/L)	X (ug/L)	MTBE 8020 (ug/L)	MTBE 8260 (ug/L)	TOC (MSL)	Depth to Water (ft)	GW Elevation (MSL)
MW-1	07/14/1988	ND	ND	ND	ND	ND	NA	NA	73.89	13.30	60.59
MW-1	10/04/1988	ND	8	4.3	ND	9	NA	NA	73.89	13.65	60.24
MW-1	11/10/1988	ND	ND	ND	ND	ND	NA	NA	73.89	13.55	60.34
MW-1	12/09/1988	ND	ND	ND	ND	ND	NA	NA	73.89	13.22	60.67
MW-1	01/10/1989	ND	ND	ND	ND	NA	NA	NA	73.89	12.86	61.03
MW-1	01/20/1989	ND	ND	NA	NA	ND	NA	NA	73.89	12.91	60.98
MW-1	02/06/1989	ND	ND	ND	ND	ND	NA	NA	73.89	12.94	60.95
MW-1	03/10/1989	ND	ND	ND	ND	ND	NA	NA	73.89	12.59	61.30
MW-1	06/06/1989	ND	ND	ND	ND	ND	NA	NA	73.89	14.05	59.84
MW-1	09/07/1989	ND	ND	ND	ND	ND	NA	NA	73.89	14.92	58.97
MW-1	12/18/1989	ND	ND	ND	ND	ND	NA	NA	73.89	14.88	59.01
MW-1	03/08/1990	ND	ND	ND	ND	ND	NA	NA	73.89	14.08	59.81
MW-1	06/07/1990	ND	ND	ND	ND	ND	NA	NA	73.89	13.89	60.00
MW-1	09/05/1990	ND	ND	ND	ND	ND	NA	NA	73.89	14.83	59.06
MW-1	12/03/1990	ND	ND	ND	ND	ND	NA	NA	73.89	15.05	58.84
MW-1	03/01/1991	ND	ND	ND	ND	ND	NA	NA	73.89	14.34	59.55
MW-1	06/03/1991	ND	ND	ND	ND	ND	NA	NA	73.89	14.16	59.73
MW-1	09/04/1991	ND	ND	ND	ND	ND	NA	NA	73.89	14.60	59.29
MW-1	03/13/1992	ND	ND	ND	ND	ND	NA	NA	73.89	13.40	60.49
MW-1	06/03/1992	ND	ND	ND	ND	ND	NA	NA	73.89	13.76	60.13
MW-1	08/19/1992	87	ND	ND	ND	ND	NA	NA	73.89	14.57	59.32
MW-1	11/16/1992	ND	ND	ND	ND	ND	NA	NA	73.89	14.78	59.11
MW-1	02/18/1993	59a	ND	ND	ND	ND	NA	NA	73.89	12.14	61.75
MW-1	06/01/1993	ND	ND	ND	ND	ND	NA	NA	73.89	13.30	60.59
MW-1	08/30/1993	ND	ND	ND	ND	ND	NA	NA	73.89	14.32	59.57
MW-1	12/13/1993	ND	ND	ND	ND	ND	NA	NA	73.89	14.06	59.83
MW-1	03/03/1994	100	ND	ND	ND	ND	NA	NA	73.89	13.12	60.77

WELL CONCENTRATIONS
Shell-branded Service Station
230 West MacArthur Boulevard
Oakland, CA

Well ID	Date	TPPH (ug/L)	B (ug/L)	T (ug/L)	E (ug/L)	X (ug/L)	MTBE 8020 (ug/L)	MTBE 8260 (ug/L)	TOC (MSL)	Depth to Water (ft.)	GW Elevation (MSL)
MW-1	06/06/1994	ND	ND	ND	ND	ND	NA	NA	73.89	14.20	59.69
MW-1	09/12/1994	ND	ND	ND	ND	ND	NA	NA	73.89	15.72	58.17
MW-1	12/15/1994	ND	ND	ND	ND	ND	NA	NA	73.89	12.98	60.91
MW-1	3/13/1995 b	60	4.7	9.8	ND	2.9	NA	NA	73.89	11.74	62.15
MW-1	04/21/1995	ND	ND	ND	ND	ND	NA	NA	73.89	NA	NA
MW-1	06/26/1995	ND	ND	ND	ND	ND	NA	NA	73.89	13.00	60.89
MW-1	09/12/1995	ND	ND	ND	ND	ND	NA	NA	73.89	14.14	59.75
MW-1	03/21/1996	<50	<0.5	<0.5	<0.5	<0.5	ND	NA	73.89	11.03	62.86
MW-1	06/28/1996	<50	<0.5	<0.5	<0.5	<0.5	<2.5	NA	73.89	13.53	60.36
MW-1	09/19/1996	<50	<0.5	<0.5	<0.5	<0.5	<2.5	NA	73.89	14.33	59.56
MW-1	12/19/1996	NA	NA	NA	NA	NA	NA	NA	73.89	13.20	60.69
MW-1	12/05/1997	NA	NA	NA	NA	NA	NA	NA	73.89	12.39	61.50
MW-1	12/24/1998	NA	NA	NA	NA	NA	NA	NA	73.89	13.59	60.30
MW-1	12/23/1999	NA	NA	NA	NA	NA	NA	NA	73.89	15.63	58.26
MW-1	12/11/2000	NA	NA	NA	NA	NA	NA	NA	73.89	15.36	58.53
MW-1	12/27/2001	NA	NA	NA	NA	NA	NA	NA	73.89	12.09	61.80
MW-1	03/12/2002	NA	NA	NA	NA	NA	NA	NA	73.89	12.33	61.56
MW-1	03/14/2002	<50	<0.50	<0.50	<0.50	<0.50	NA	<5.0	73.89	12.08	61.81
MW-1	06/13/2002	NA	NA	NA	NA	NA	NA	NA	73.89	13.47	60.42
MW-1	09/09/2002	NA	NA	NA	NA	NA	NA	NA	76.92	14.30	62.62
MW-1	12/12/2002	NA	NA	NA	NA	NA	NA	NA	76.92	14.48	62.44
MW-1	03/10/2003	<50	<0.50	<0.50	<0.50	<0.50	NA	<5.0	76.92	12.76	64.16
MW-1	06/10/2003	NA	NA	NA	NA	NA	NA	NA	76.92	13.17	63.75
MW-1	09/16/2003	NA	NA	NA	NA	NA	NA	NA	76.92	14.10	62.82
MW-2	07/14/1988	ND	7.9	2.6	1.1	4	NA	NA	75.24	15.18	60.06
MW-2	10/04/1988	90	ND	1.3	2.3	12	NA	NA	75.24	15.30	59.94

WELL CONCENTRATIONS
Shell-branded Service Station
230 West MacArthur Boulevard
Oakland, CA

Well ID	Date	TPPH (ug/L)	B (ug/L)	T (ug/L)	E (ug/L)	X (ug/L)	MTBE 8020 (ug/L)	MTBE 8260 (ug/L)	TOC (MSL)	Depth to Water (ft)	GW Elevation (MSL)
MW-2	11/10/1988	ND	ND	ND	ND	2	NA	NA	75.24	15.17	60.07
MW-2	12/09/1988	ND	ND	0.6	ND	3	NA	NA	75.24	14.82	60.42
MW-2	01/20/1989	ND	ND	ND	ND	ND	NA	NA	75.24	14.54	60.70
MW-2	02/06/1989	NA	ND	ND	ND	ND	NA	NA	75.24	14.59	60.65
MW-2	03/10/1989	ND	ND	ND	ND	ND	NA	NA	75.24	14.88	60.36
MW-2	06/06/1989	ND	ND	0.5	ND	ND	NA	NA	75.24	15.30	59.94
MW-2	09/07/1989	ND	ND	ND	ND	ND	NA	NA	75.24	16.76	58.48
MW-2	12/18/1989	ND	ND	ND	ND	ND	NA	NA	75.24	16.65	58.59
MW-2	03/08/1990	ND	ND	ND	ND	ND	NA	NA	75.24	15.92	59.32
MW-2	06/07/1990	ND	ND	ND	ND	ND	NA	NA	75.24	16.10	59.14
MW-2	09/05/1990	ND	ND	ND	ND	ND	NA	NA	75.24	16.61	58.63
MW-2	12/03/1990	ND	ND	ND	ND	ND	NA	NA	75.24	17.06	58.18
MW-2	03/01/1991	ND	ND	ND	ND	ND	NA	NA	75.24	16.62	58.62
MW-2	06/03/1991	ND	ND	ND	ND	ND	NA	NA	75.24	16.65	58.59
MW-2	09/04/1991	ND	ND	ND	ND	ND	NA	NA	75.24	16.57	58.67
MW-2	03/13/1992	ND	ND	ND	ND	ND	NA	NA	75.24	14.66	60.58
MW-2	06/03/1992	ND	ND	ND	ND	ND	NA	NA	75.24	15.90	59.34
MW-2	08/19/1992	67	ND	ND	ND	ND	NA	NA	75.24	16.72	58.52
MW-2	11/16/1992	50	ND	ND	ND	1.2	NA	NA	75.24	16.66	58.58
MW-2	02/18/1993	52a	ND	ND	ND	ND	NA	NA	75.24	13.88	61.36
MW-2 (D)	02/18/1993	52a	ND	ND	ND	ND	NA	NA	75.24	13.88	61.36
MW-2	06/01/1993	ND	ND	ND	ND	ND	NA	NA	75.24	14.74	60.50
MW-2	08/30/1993	70a	ND	ND	ND	ND	NA	NA	75.24	15.85	59.39
MW-2	12/13/1993	68a	ND	ND	ND	ND	NA	NA	75.24	15.83	59.41
MW-2	03/03/1994	280a	ND	ND	ND	ND	NA	NA	75.24	14.80	60.44
MW-2	06/06/1994	ND	ND	ND	ND	ND	NA	NA	75.24	16.65	58.59
MW-2	09/12/1994	ND	ND	ND	ND	ND	NA	NA	75.24	16.72	58.52

WELL CONCENTRATIONS
Shell-branded Service Station
230 West MacArthur Boulevard
Oakland, CA

Well ID	Date	TPPH (ug/L)	B (ug/L)	T (ug/L)	E (ug/L)	X (ug/L)	MTBE 8020 (ug/L)	MTBE 8260 (ug/L)	TOC (MSL)	Depth to Water (ft.)	GW Elevation (MSL)
---------	------	----------------	-------------	-------------	-------------	-------------	------------------------	------------------------	--------------	----------------------------	--------------------------

MW-2	12/15/1994	230a	ND	ND	ND	ND	NA	NA	75.24	15.25	59.99
MW-2	03/13/1995	ND	2.9	6.3	ND	2.7	NA	NA	75.24	15.32	59.92
MW-2	04/21/1995	ND	ND	ND	ND	ND	NA	NA	75.24	NA	NA
MW-2	06/26/1995	ND	ND	ND	ND	ND	NA	NA	75.24	14.65	60.59
MW-2	09/12/1995	ND	ND	ND	ND	ND	NA	NA	75.24	15.78	59.46
MW-2	03/21/1996	<50	<0.5	<0.5	<0.5	<0.5	ND	NA	75.24	12.72	62.52
MW-2	06/28/1996	<50	<0.5	<0.5	<0.5	<0.5	160	NA	75.24	14.95	60.29
MW-2	09/19/1996	<50	<0.5	<0.5	<0.5	<0.5	27	NA	75.24	15.64	59.60
MW-2	12/19/1996	NA	NA	NA	NA	NA	NA	NA	75.24	14.47	60.77
MW-2	12/05/1997	NA	NA	NA	NA	NA	NA	NA	75.24	14.22	61.02
MW-2	12/24/1998	NA	NA	NA	NA	NA	NA	NA	75.24	14.97	60.27
MW-2	12/23/1999	NA	NA	NA	NA	NA	NA	NA	75.24	16.07	59.17
MW-2	12/11/2000	NA	NA	NA	NA	NA	NA	NA	75.24	15.78	59.46
MW-2	12/27/2001	NA	NA	NA	NA	NA	NA	95	75.24	14.25	60.99
MW-2	03/14/2002	120	<0.50	<0.50	<0.50	<0.50	NA	31	75.24	14.59	60.65
MW-2	06/13/2002	100	<0.50	<0.50	<0.50	<0.50	NA	32	75.24	14.58	60.66
MW-2	09/09/2002	90	<0.50	<0.50	<0.50	<0.50	NA	54	78.25	15.49	62.76
MW-2	12/12/2002	92	<0.50	<0.50	<0.50	<0.50	NA	21	78.25	16.21	62.04
MW-2	03/10/2003	110	<0.50	<0.50	<0.50	<0.50	NA	33	78.25	14.33	63.92
MW-2	06/10/2003	<50	<0.50	<0.50	<0.50	<1.0	NA	49	78.25	14.48	63.77
MW-2	09/16/2003	<50	<0.50	<0.50	<0.50	<1.0	NA	39	78.25	15.45	62.80

MW-3	07/14/1988	ND	ND	ND	ND	ND	NA	NA	74.68	14.05	60.63
MW-3	10/04/1988	ND	ND	ND	ND	5	NA	NA	74.68	14.60	60.08
MW-3	11/10/1988	ND	ND	ND	ND	ND	NA	NA	74.68	14.35	60.33
MW-3	12/09/1988	ND	ND	ND	ND	ND	NA	NA	74.68	14.04	60.64
MW-3	01/10/1989	ND	ND	ND	ND	NA	NA	NA	74.68	13.70	60.98

WELL CONCENTRATIONS
Shell-branded Service Station
230 West MacArthur Boulevard
Oakland, CA

Well ID	Date	TPPH (ug/L)	B (ug/L)	T (ug/L)	E (ug/L)	X (ug/L)	MTBE 8020 (ug/L)	MTBE 8260 (ug/L)	TOC (MSL)	Depth to Water (ft.)	GW Elevation (MSL)
MW-3	01/20/1989	NA	NA	ND	ND	ND	NA	NA	74.68	13.72	60.96
MW-3	02/06/1989	70	ND	ND	ND	ND	NA	NA	74.68	13.75	60.93
MW-3	03/10/1989	150	ND	ND	ND	ND	NA	NA	74.68	13.42	61.26
MW-3	06/06/1989	ND	ND	ND	ND	ND	NA	NA	74.68	14.52	60.16
MW-3	09/07/1989	ND	0.65	ND	ND	ND	NA	NA	74.68	15.52	59.16
MW-3	12/18/1989	46	1.3	ND	0.44	0.66	NA	NA	74.68	19.59	55.09
MW-3	03/08/1990	ND	ND	ND	ND	ND	NA	NA	74.68	14.72	59.96
MW-3	06/07/1990	ND	ND	ND	ND	ND	NA	NA	74.68	14.65	60.03
MW-3	09/05/1990	ND	ND	ND	ND	ND	NA	NA	74.68	15.51	59.17
MW-3	12/03/1990	ND	ND	ND	ND	ND	NA	NA	74.68	14.85	59.83
MW-3	03/01/1991	1.9	59	ND	22	ND	NA	NA	74.68	14.92	59.76
MW-3	06/03/1991	ND	ND	ND	ND	ND	NA	NA	74.68	14.75	59.93
MW-3	09/04/1991	ND	ND	ND	ND	ND	NA	NA	74.68	15.14	59.54
MW-3	03/13/1992	ND	ND	ND	ND	ND	NA	NA	74.68	13.50	61.18
MW-3	06/03/1992	ND	ND	ND	ND	ND	NA	NA	74.68	14.39	60.29
MW-3	08/19/1992	92	ND	ND	ND	ND	NA	NA	74.68	15.08	59.60
MW-3 (D)	08/19/1992	76	ND	ND	ND	ND	NA	NA	74.68	15.08	59.60
MW-3	11/16/1992	200a	ND	ND	ND	ND	NA	NA	74.68	15.43	59.25
MW-3 (D)	11/16/1992	140a	ND	ND	ND	ND	NA	NA	74.68	15.43	59.25
MW-3	02/18/1993	680a	ND	ND	ND	ND	NA	NA	74.68	12.96	61.72
MW-3	06/01/1993	160a	ND	ND	ND	ND	NA	NA	74.68	13.98	60.70
MW-3 (D)	06/01/1993	150a	ND	ND	ND	ND	NA	NA	74.68	13.98	60.70
MW-3	08/30/1993	110a	ND	ND	ND	ND	NA	NA	74.68	14.82	59.86
MW-3	12/13/1993	140a	ND	ND	ND	ND	NA	NA	74.68	14.70	59.98
MW-3 (D)	12/13/1993	110a	ND	ND	ND	ND	NA	NA	74.68	14.70	59.98
MW-3	03/03/1994	61a	ND	ND	ND	ND	NA	NA	74.68	13.92	60.76
MW-3	06/06/1994	ND	ND	ND	ND	ND	NA	NA	74.68	14.73	59.95

WELL CONCENTRATIONS
Shell-branded Service Station
230 West MacArthur Boulevard
Oakland, CA

Well ID	Date	TPPH (ug/L)	B (ug/L)	T (ug/L)	E (ug/L)	X (ug/L)	MTBE 8020 (ug/L)	MTBE 8260 (ug/L)	TOC (MSL)	Depth to Water (ft.)	GW Elevation (MSL)
MW-3	09/12/1994	ND	ND	ND	ND	ND	NA	NA	74.68	15.42	59.26
MW-3	12/15/1994	ND	ND	0.9	ND	0.6	NA	NA	74.68	13.80	60.88
MW-3	03/13/1995	100a	7.9	17	0.7	6.1	NA	NA	74.68	12.41	62.27
MW-3	04/21/1995	60	0.9	1.1	ND	1	NA	NA	74.68	NA	NA
MW-3	06/26/1995	ND	ND	ND	ND	ND	NA	NA	74.68	13.79	60.89
MW-3	09/12/1995 b	ND	ND	ND	ND	ND	NA	NA	74.68	14.77	59.91
MW-3	03/21/1996	<50	<0.5	<0.5	<0.5	<0.5	17	NA	74.68	11.80	62.88
MW-3	06/28/1996	<50	<0.5	<0.5	<0.5	<0.5	<0.5	NA	74.68	14.19	60.49
MW-3	09/19/1996	<50	<0.5	<0.5	<0.5	<0.5	<2.5	NA	74.68	14.85	59.83
MW-3	12/19/1996	NA	NA	NA	NA	NA	NA	NA	74.68	13.61	61.07
MW-3	12/05/1997	NA	NA	NA	NA	NA	NA	NA	74.68	13.16	61.52
MW-3	12/24/1998	NA	NA	NA	NA	NA	NA	NA	74.68	14.08	60.60
MW-3	12/23/1999	NA	NA	NA	NA	NA	NA	NA	74.68	15.92	58.76
MW-3	12/11/2000	NA	NA	NA	NA	NA	NA	NA	74.68	15.31	59.37
MW-3	12/27/2001	NA	NA	NA	NA	NA	NA	NA	74.68	12.84	61.84
MW-3	03/12/2002	NA	NA	NA	NA	NA	NA	NA	74.68	12.54	62.14
MW-3	03/14/2002	<50	<0.50	<0.50	<0.50	<0.50	NA	40	74.68	12.78	61.90
MW-3	06/13/2002	NA	NA	NA	NA	NA	NA	NA	74.68	14.06	60.62
MW-3	09/09/2002	NA	NA	NA	NA	NA	NA	NA	77.69	14.77	62.92
MW-3	12/12/2002	NA	NA	NA	NA	NA	NA	NA	77.69	15.11	62.58
MW-3	03/10/2003	<50	<0.50	<0.50	<0.50	<0.50	NA	5.4	77.69	13.52	64.17
MW-3	06/10/2003	NA	NA	NA	NA	NA	NA	NA	77.69	13.82	63.87
MW-3	09/16/2003	NA	NA	NA	NA	NA	NA	NA	77.69	14.60	63.09
MW-4	01/23/1990	1,600	100	10	30	20	NA	NA	73.83	14.68	59.15
MW-4	03/08/1990	4,200	260	18	88	39	NA	NA	73.83	14.38	59.45
MW-4	06/07/1990	2,000	150	6.9	14	17	NA	NA	73.83	14.27	59.56

WELL CONCENTRATIONS
Shell-branded Service Station
230 West MacArthur Boulevard
Oakland, CA

Well ID	Date	TPPH (ug/L)	B (ug/L)	T (ug/L)	E (ug/L)	X (ug/L)	MTBE 8020 (ug/L)	MTBE 8260 (ug/L)	TOC (MSL)	Depth to Water (ft.)	GW Elevation (MSL)
MW-4	09/05/1990	1,700	130	10	7.2	19	NA	NA	73.83	15.40	58.43
MW-4	12/03/1990	2,600	108	41	17	59	NA	NA	73.83	15.90	57.93
MW-4	06/03/1991	2,800	160	15	8.8	32	NA	NA	73.83	14.60	59.23
MW-4	09/04/1991	Sheen	NA	NA	NA	NA	NA	NA	73.83	15.25	58.58
MW-4	03/13/1992	2,700	180	70	5.9	29	NA	NA	73.83	12.72	61.11
MW-4	06/03/1992	1,700	190	ND	30	23	NA	NA	73.83	14.33	59.50
MW-4	08/19/1992	170	4.2	ND	0.6	1	NA	NA	73.83	15.18	58.65
MW-4	11/16/1992	2,600	92	49	50	81	NA	NA	73.83	15.39	58.44
MW-4	02/18/1993	7,400	120	38	51	87	NA	NA	73.83	12.62	61.21
MW-4	06/01/1993	7,000	1,800	1,700	1,600	1,700	NA	NA	73.83	13.68	60.15
MW-4	08/30/1993	2,100	80	11	ND	11	NA	NA	73.83	14.83	59.00
MW-4 (D)	08/30/1993	2,100	77	5.6	ND	5.5	NA	NA	73.83	14.83	59.00
MW-4	12/13/1993	2,000a	20	ND	21	52	NA	NA	73.83	14.50	59.33
MW-4	03/03/1994	3,500	150	86	85	90	NA	NA	73.83	13.48	60.35
MW-4 (D)	03/03/1994	3,200	130	73	74	76	NA	NA	73.83	13.48	60.35
MW-4	06/06/1994	590	25	ND	ND	ND	NA	NA	73.83	14.26	59.57
MW-4 (D)	06/06/1994	400	16	ND	ND	ND	NA	NA	73.83	14.26	59.57
MW-4	09/12/1994	1,800	42	ND	3.7	4.7	NA	NA	73.83	15.42	58.41
MW-4 (D)	09/12/1994	2,000	40	ND	5.7	8	NA	NA	73.83	15.42	58.41
MW-4	12/15/1994	2,900	78	14	94	17	NA	NA	73.83	13.43	60.40
MW-4 (D)	12/15/1994	2,900	90	7	96	18	NA	NA	73.83	13.43	60.40
MW-4	03/13/1995	2,700	240	24	99	34	NA	NA	73.83	12.13	61.70
MW-4 (D)	03/13/1995	2,500	300	24	140	28	NA	NA	73.83	12.13	61.70
MW-4	06/25/1995	2,100	87	10	67	25	NA	NA	73.83	13.26	60.57
MW-4 (D)	06/25/1995	2,300	92	12	74	26	NA	NA	73.83	13.26	60.57
MW-4	09/12/1995 b	1,300	33	13	9.3	15	NA	NA	73.83	14.64	59.19
MW-4 (D)	09/12/1995 b	1,500	2.1	16	11	17	NA	NA	73.83	14.64	59.19

WELL CONCENTRATIONS
Shell-branded Service Station
230 West MacArthur Boulevard
Oakland, CA

Well ID	Date	TPPH (ug/L)	B (ug/L)	T (ug/L)	E (ug/L)	X (ug/L)	MTBE 8020 (ug/L)	MTBE 8260 (ug/L)	TOC (MSL)	Depth to Water (ft)	GW Elevation (MSL)
MW-4	03/21/1996	2,100	50	3.2	40	5.4	ND	NA	73.83	11.55	62.28
MW-4 (D)	03/21/1996	1,700	24	<0.5	39	7.2	740	NA	73.83	11.55	62.28
MW-4	06/28/1996	1,300	61	6.2	53	11	1,000	NA	73.83	13.86	59.97
MW-4 (D)	06/28/1996	1,200	29	6.2	50	8.3	1,000	NA	73.83	13.86	59.97
MW-4	09/19/1996	820	12	<2.5	2.8	4.3	720	NA	73.83	14.72	59.11
MW-4 (D)	09/19/1996	580	9.6	<2.5	<2.5	<2.5	760	1,200	73.83	14.72	59.11
MW-4	12/19/1996	1,200	28	<5.0	<5.0	<5.0	<25	NA	73.83	13.06	60.77
MW-4	12/05/1997	1,900	36	9	16	18	630	NA	73.83	12.89	60.94
MW-4	12/24/1998	1,100	23	5.3	38	7.9	1,100	NA	73.83	13.92	59.91
MW-4	12/17/1999	1,100	22	21	13	11	3,800	3,200	73.83	14.28	59.55
MW-4	12/23/1999	NA	NA	NA	NA	NA	NA	NA	73.83	16.24	57.59
MW-4	12/11/2000	975	25.0	11.3	<5.00	<5.00	1960	1730c	73.83	14.15	59.68
MW-4	12/27/2001	2,000	9.9	<5.0	18	<5.0	NA	1,400	73.83	12.61	61.22
MW-4	03/14/2002	1,700	6.6	<2.0	2.1	2.1	NA	1,100	73.83	12.35	61.48
MW-4	06/13/2002	1,200	4.7	<2.0	<2.0	<2.0	NA	1,100	73.83	13.72	60.11
MW-4	09/09/2002	620	3.7	<2.0	<2.0	<2.0	NA	760	76.82	14.56	62.26
MW-4	12/12/2002	1,500	3.9	<2.0	<2.0	<2.0	NA	880	76.82	14.82	62.00
MW-4	03/10/2003	2,300	5.7	0.95	3.8	0.63	NA	1,200	76.82	13.63	63.19
MW-4	06/10/2003	2,200	5.3	<5.0	<5.0	<10	NA	880	76.82	13.68	63.14
MW-4	09/16/2003	1,400	<5.0	<5.0	<5.0	<10	NA	420	76.82	14.35	62.47

WELL CONCENTRATIONS
Shell-branded Service Station
230 West MacArthur Boulevard
Oakland, CA

Well ID	Date	TPPH (ug/L)	B (ug/L)	T (ug/L)	E (ug/L)	X (ug/L)	MTBE 8020 (ug/L)	MTBE 8260 (ug/L)	TOC (MSL)	Depth to Water (ft.)	GW Elevation (MSL)
---------	------	----------------	-------------	-------------	-------------	-------------	------------------------	------------------------	--------------	----------------------------	--------------------------

Abbreviations:

TPPH = Total petroleum hydrocarbons as gasoline by EPA Method 8260B; prior to December 27, 2001, by EPA Method 8015.

BTEX = Benzene, toluene, ethylbenzene, xylenes by EPA Method 8260B; prior to December 27, 2001, by EPA Method 8020.

MTBE = Methyl-tertiary-butyl ether

TOC = Top of Casing Elevation

GW = Groundwater

ug/L = Parts per billion

MSL = Mean sea level

ft = Feet

<n = Below detection limit

D = Duplicate sample

ND = Not detected at or above the quantitative limit.

NA = Not applicable

Notes:

a = Chromatogram pattern indicates the presence of an unidentified hydrocarbon.

b = The laboratory noted the sample was analyzed after the method specified holding time.

c = This sample was analyzed outside of EPA recommended hold time.

Site surveyed January 30, 2002, by Virgil Chavez Land Surveying of Vallejo, California.

Blaine Tech Services, Inc.

September 29, 2003

1680 Rogers Avenue
San Jose, CA 95112-1105
Attn.: Leon Gearhart
Project#: 030916-SS2
Project: 98995741
Site: 230 W. MacArthur Blvd., Oakland

Dear Mr. Gearhart,

Attached is our report for your samples received on 09/16/2003 17:46
This report has been reviewed and approved for release. Reproduction of this report
is permitted only in its entirety.

Please note that any unused portion of the samples will be discarded after
10/31/2003 unless you have requested otherwise.

We appreciate the opportunity to be of service to you. If you have any questions,
please call me at (925) 484-1919.

You can also contact me via email. My email address is: vvancil@stl-inc.com

Sincerely,



Vincent Vancil
Project Manager

Gas/BTEX/MTBE by 8260B (C6-C12)

Blaine Tech Services, Inc.

Attn.: Leon Gearhart

1680 Rogers Avenue

San Jose, CA 95112-1105

Phone: (408) 573-0555 Fax: (408) 573-7771

Project: 030916-SS2

98995741

Received: 09/16/2003 17:46

Site: 230 W. MacArthur Blvd., Oakland

Samples Reported

Sample Name	Date Sampled	Matrix	Lab #
MW-2	09/16/2003 12:25	Water	1
MW-4	09/16/2003 12:35	Water	2

Severn Trent Laboratories, Inc.

STL San Francisco * 1220 Quarry Lane, Pleasanton, CA 94566

Tel 925 484 1919 Fax 925 484 1096 * www.stl-inc.com * CA DHS ELAP# 2496

09/29/2003 16:13

Gas/BTEX/MTBE by 8260B (C6-C12)

Blaine Tech Services, Inc.

Attn.: Leon Gearhart

1680 Rogers Avenue
San Jose, CA 95112-1105
Phone: (408) 573-0555 Fax: (408) 573-7771

Project: 030916-SS2
98995741

Received: 09/16/2003 17:46

Site: 230 W. MacArthur Blvd., Oakland

Prep(s):	5030B	Test(s):	8260FAB
Sample ID:	MW-2	Lab ID:	2003-09-0584 - 1
Sampled:	09/16/2003 12:25	Extracted:	9/26/2003 02:27
Matrix:	Water	QC Batch#:	2003/09/25-2D-64

Compound	Conc.	RL	Unit	Dilution	Analyzed	Flag
Gasoline	ND	50	ug/L	1.00	09/26/2003 02:27	
Benzene	ND	0.50	ug/L	1.00	09/26/2003 02:27	
Toluene	ND	0.50	ug/L	1.00	09/26/2003 02:27	
Ethylbenzene	ND	0.50	ug/L	1.00	09/26/2003 02:27	
Total xylenes	ND	1.0	ug/L	1.00	09/26/2003 02:27	
Methyl tert-butyl ether (MTBE)	39	0.50	ug/L	1.00	09/26/2003 02:27	
Surrogate(s)						
1,2-Dichloroethane-d4	86.3	76-130	%	1.00	09/26/2003 02:27	
Toluene-d8	96.3	78-115	%	1.00	09/26/2003 02:27	

Gas/BTEX/MTBE by 8260B (C6-C12)

Blaine Tech Services, Inc.

Attn.: Leon Gearhart

1680 Rogers Avenue

San Jose, CA 95112-1105

Phone: (408) 573-0555 Fax: (408) 573-7771

Project: 030916-SS2

98995741

Received: 09/16/2003 17:46

Site: 230 W. MacArthur Blvd., Oakland

Prep(s): 5030B	Test(s): 8260FAB
Sample ID: MW-4	Lab ID: 2003-09-0584 - 2
Sampled: 09/16/2003 12:35	Extracted: 9/26/2003 14:28
Matrix: Water	QC Batch#: 2003/09/26-1D.65
Analysis Flag: 0 (See Legend and Note Section)	

Compound	Conc.	RL	Unit	Dilution	Analyzed	Flag
Gasoline	1400	500	ug/L	10.00	09/26/2003 14:28	
Benzene	ND	5.0	ug/L	10.00	09/26/2003 14:28	
Toluene	ND	5.0	ug/L	10.00	09/26/2003 14:28	
Ethylbenzene	ND	5.0	ug/L	10.00	09/26/2003 14:28	
Total xylenes	ND	10	ug/L	10.00	09/26/2003 14:28	
Methyl tert-butyl ether (MTBE)	420	5.0	ug/L	10.00	09/26/2003 14:28	
Surrogate(s)						
1,2-Dichloroethane-d4	97.8	76-130	%	10.00	09/26/2003 14:28	
Toluene-d8	103.8	78-115	%	10.00	09/26/2003 14:28	

Gas/BTEX/MTBE by 8260B (C6-C12)

Blaine Tech Services, Inc.

Attn.: Leon Gearhart

1680 Rogers Avenue
San Jose, CA 95112-1105
Phone: (408) 573-0555 Fax: (408) 573-7771

Project: 030916-SS2
98995741

Received: 09/16/2003 17:46

Site: 230 W. MacArthur Blvd., Oakland

Batch QC Report					
Prep(s): 5030B		Water		Test(s): 8260FAB	
Method Blank				QC Batch # 2003/09/25-2D.64	
MB: 2003/09/25-2D.64-059				Date Extracted: 09/25/2003 20:59	
Compound	Conc.	RL	Unit	Analyzed	Flag
Gasoline	78.8	50	ug/L	09/25/2003 20:59	b
Methyl tert-butyl ether (MTBE)	ND	0.5	ug/L	09/25/2003 20:59	
Benzene	ND	0.5	ug/L	09/25/2003 20:59	
Toluene	3.78	0.5	ug/L	09/25/2003 20:59	b
Ethylbenzene	1.50	0.5	ug/L	09/25/2003 20:59	b
Total xylenes	11.2	1.0	ug/L	09/25/2003 20:59	b
Surrogates(s)					
1,2-Dichloroethane-d4	84.6	76-130	%	09/25/2003 20:59	
Toluene-d8	94.6	78-115	%	09/25/2003 20:59	

Gas/BTEX/MTBE by 8260B (C6-C12)

Blaine Tech Services, Inc.

Attn.: Leon Gearhart

1680 Rogers Avenue

San Jose, CA 95112-1105

Phone: (408) 573-0555 Fax: (408) 573-7771

Project: 030916-SS2

98995741

Received: 09/16/2003 17:46

Site: 230 W. MacArthur Blvd., Oakland

Batch QC Report			
Prep(s): 5030B			Test(s): 8260FAB
Method Blank		Water	QC Batch # 2003/09/26-1D.65
MB: 2003/09/26-1D.65-028			Date Extracted: 09/26/2003 09:28

Compound	Conc.	RL	Unit	Analyzed	Flag
Gasoline	ND	50	ug/L	09/26/2003 09:28	
Methyl tert-butyl ether (MTBE)	ND	0.5	ug/L	09/26/2003 09:28	
Benzene	ND	0.5	ug/L	09/26/2003 09:28	
Toluene	ND	0.5	ug/L	09/26/2003 09:28	
Ethylbenzene	ND	0.5	ug/L	09/26/2003 09:28	
Total xylenes	ND	1.0	ug/L	09/26/2003 09:28	
Surrogates(s)					
1,2-Dichloroethane-d4	87.5	76-130	%	09/26/2003 09:28	
Toluene-d8	101.1	78-115	%	09/26/2003 09:28	

Gas/BTEX/MTBE by 8260B (C6-C12)

Blaine Tech Services, Inc.

Attn.: Leon Gearhart

1680 Rogers Avenue
San Jose, CA 95112-1105
Phone: (408) 573-0555 Fax: (408) 573-7771

Project: 030916-SS2
98995741

Received: 09/16/2003 17:46

Site: 230 W. MacArthur Blvd., Oakland

Batch QC Report										
Prep(s): 5030B						Test(s): 8260FAB				
Laboratory Control Spike				Water			QC Batch # 2003/09/25-2D.64			
LCS	2003/09/25-2D.64-015			Extracted: 09/25/2003			Analyzed: 09/25/2003 20:15			
LCSD	2003/09/25-2D.64-037			Extracted: 09/25/2003			Analyzed: 09/25/2003 20:37			
Compound	Conc. ug/L		Exp.Conc.	Recovery %		RPD	Ctrl.Limits %		Flags	
	LCS	LCSD		LCS	LCSD		%	Rec.	RPD	LCS
Methyl tert-butyl ether (MTBE)	26.6	25.7	25	106.4	102.8	3.4	65-165	20		
Benzene	27.7	27.1	25	110.8	108.4	2.2	69-129	20		
Toluene	28.4	29.5	25	113.6	118.0	3.8	70-130	20		
Surrogates(s)										
1,2-Dichloroethane-d4	445	414	500	89.0	82.8		76-130			
Toluene-d8	492	514	500	98.4	102.8		78-115			

Gas/BTEX/MTBE by 8260B (C6-C12)

Blaine Tech Services, Inc.

Attn.: Leon Gearhart

1680 Rogers Avenue
San Jose, CA 95112-1105
Phone: (408) 573-0555 Fax: (408) 573-7771

Project: 030916-SS2
98995741

Received: 09/16/2003 17:46

Site: 230 W. MacArthur Blvd., Oakland

Batch QC Report			
Prep(s): 5030B		Test(s): 8260FAB	
Laboratory Control Spike		Water	QC Batch # 2003/09/26-1D.65
LCS	2003/09/26-1D.65-043	Extracted: 09/26/2003	Analyzed: 09/26/2003 08:43
LCSD	2003/09/26-1D.65-005	Extracted: 09/26/2003	Analyzed: 09/26/2003 09:05

Compound	Conc. ug/L		Exp.Conc.	Recovery %		RPD	Ctrl.Limits %		Flags	
	LCS	LCSD		LCS	LCSD		%	Rec.	RPD	LCS
Methyl tert-butyl ether (MTBE)	18.4	18.6	25	73.6	74.4	1.1	65-165	20		
Benzene	20.1	21.9	25	80.4	87.6	8.6	69-129	20		
Toluene	21.7	22.3	25	86.8	89.2	2.7	70-130	20		
Surrogates(s)										
1,2-Dichloroethane-d4	432	446	500	86.4	89.2		76-130			
Toluene-d8	506	512	500	101.2	102.4		78-115			

Gas/BTEX/MTBE by 8260B (C6-C12)

Blaine Tech Services, Inc.

Attn.: Leon Gearhart

1680 Rogers Avenue

San Jose, CA 95112-1105

Phone: (408) 573-0555 Fax: (408) 573-7771

Project: 030916-SS2

98995741

Received: 09/16/2003 17:46

Site: 230 W. MacArthur Blvd., Oakland

Legend and Notes

Analysis Flag

o

Reporting limits were raised due to high level of analyte present in the sample.

Result Flag

b

Analyte was found in the method blank at a concentration greater than the reporting limit.

Shell Project Manager to be invoiced:

Karen Petryna

SCIENCE & ENGINEERING

TECHNICAL SERVICES

CRMT-HOUSTON

2003-09-0584

INCIDENT NUMBER (S&E ONLY)

9 8 9 9 5 7 4 1

SAP or CRMT NUMBER (TS/CRMT)

DATE: 09/16/03

PAGE: 1 of 1

SAMPLING CONTRACT:
Blaine Tech Services
ADDRESS: 1680 Rogers Avenue, San Jose, CA 95112
PROJECT CONTACT (Name/Title or PO# Report to): Leon Gearhart
TELEPHONE: 408-573-6555 FAX: 408-573-7771 E-MAIL: lgearhart@blainetech.com

LAB CODE: BTSS

SITE ADDRESS (Street and City): 230 W. MacArthur Blvd., Oakland

GLOBAL ID NO.: T0600101240

EDF DELIVERABLE TO (Person/Dept or Program): Anni Kreml **PHONE NO.:** (310) 420-3335 **E-MAIL:** ShellOaklandEDF@cambria-env.com **CONSULTANT PROJECT NO.:** BTS # 030916-SS

SAMPLER NAME(S) (Print): SWALFORD SWNG

LAB USE ONLY

TURNAROUND TIME (BUSINESS DAYS):
 14 DAYS 7 DAYS 72 HOURS 48 HOURS 24 HOURS LESS THAN 24 HOURS

LA - RWQCB REPORT FORMAT LIST AGENCY

GC/MS MTBE CONFIRMATION: HIGHEST _____ HIGHEST per BORING _____ ALL _____

SPECIAL INSTRUCTIONS OR NOTES: CHECK BOX IF EDF IS NOT NEEDED

REQUESTED ANALYSIS

Field Sample Identification	SAMPLING DATE	SAMPLING TIME	MATRIX	NO. OF CONT.	TPH - Gas, Purgeable	BTEX	MTBE (8071B - 5ppb RL)	MTBE (8260B - 0.5ppb RL)	Oxygenates (S) by (8260B)	Ethanol (8260B)	Methanol	EDB & 1,2-DCA (8260B)
MW-2	9/16/03	1235	GW	3	X	X	X					
MW-4	"	1235	"	"	X	X	X					

FIELD NOTES:

Container/Preservative or PID Readings or Laboratory Notes

3.9°C

TEMPERATURE ON RECEIPT °C

Requested by (Signature): [Signature] Date: 9/16/03 Time: 1:50P

Received by (Signature): [Signature] Date: 9/16/03 Time: 1746