

BLAINE
TECH SERVICES INC.



1680 ROGERS AVENUE
SAN JOSE, CALIFORNIA 95112-1105
(408) 573-7771 FAX
(408) 573-0555 PHONE

March 10, 2000

Brett Hunter
Chevron U.S.A. Products Company
P.O. Box 6004
San Ramon, CA 94583-0904

No MTBE
[BTEX] plume appear contained inside
Max [Benzene] at 14,800 (C+3), but localized
around UST complex / dispenser.
Can consider RBCA to close -
use last 4 qtrs - use 95% UCL

4th Quarter 1999 Monitoring at 9-4816

Fourth Quarter 1999 Groundwater Monitoring at
Former Chevron Service Station Number 9-4816
301 14th Street
Oakland, CA

Monitoring Performed on December 23, 1999

Groundwater Sampling Report 991223-Y-1

This report covers the routine quarterly monitoring of groundwater wells at this Chevron facility. Blaine Tech Services, Inc.'s work at the site includes inspection, gauging, evacuation, purgewater containment, sample collection and sample handling in accordance with standard procedures that conform to Regional Water Quality Control Board requirements.

Routine field data collection includes depth to water, total well depth, thickness of any separate immiscible layer, water column volume, calculated volume of a three-case volume purge, elapsed evacuation time, total volume of water removed, and standard water parameter instrument readings. Sample material is collected, contained, stored, and transported to the laboratory in conformance with EPA standards. Purgewater is, likewise, collected and transported to McKittrick Waste Treatment Site for disposal.

Basic field information is presented alongside analytical values excerpted from the laboratory report in the cumulative table of **WELL DATA AND ANALYTICAL RESULTS**. The full analytical report for the most recent samples is located in the **Analytical Appendix**. The table also contains new groundwater elevation calculations taken from the computer plotted gradient

ENVIRONMENTAL
PROTECTION

00 MAR 28 AM 10:53



Chevron

Tom Bouse 842-8898

Chevron U.S.A. Products Company
6001 Bollinger Canyon Rd. Bldg. L
P. O. Box 6004
San Ramon, CA 94583-0804

Site Assessment and
Remediation Group
Phone (510) 842-6500
Fax (510) 842-3370

Date: 3-10-00
To: Distribution
Re: Groundwater Monitoring Report, 9-4816

The enclosed groundwater monitoring report has been properly reviewed by a Chevron authorized representative. Agency guidelines have been followed. Blaine Tech Services is authorized to distribute the report directly to interested parties.

If you have any questions, please call me at (510) 842-3695.

Sincerely,

Eric Hunter
Site Assessment and Remediation
Project Manager

map which is located in the **Professional Engineering Appendix**.

At a minimum, Blaine Tech Services, Inc. field personnel are certified upon completion of a forty-hour Hazardous Materials and Emergency Response training course per 29 CFR 1910.120. Field personnel are also enrolled in annual eight hour refresher courses.

Blaine Tech Services, Inc. conducts sampling and documentation assignments of this type as an independent third party. In order to avoid compromising the objectivity necessary for the proper and disinterested performance of this work, Blaine Tech Services, Inc. concentrates on objective data collection and does not participate in the interpretation of analytical results, the definition of geological or hydrological conditions, the formulation of recommendations, or the marketing of remedial systems.

Please call if you have any questions.

Yours truly,

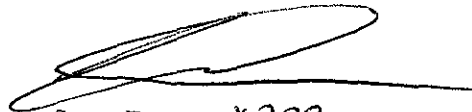

Scott Boor X223
Project Coordinator

SDB/jbt

attachments: Professional Engineering Appendix
Cumulative Table of Well Data and Analytical Results
Analytical Appendix
Field Data Sheets

cc: Eva Chu, Alameda County Health Care Services, Dept. of Environmental Health
Joyce Massaro, Trustee, Stowell Family Trust
Anne Payne, Chevron Products Company

Professional Engineering Appendix

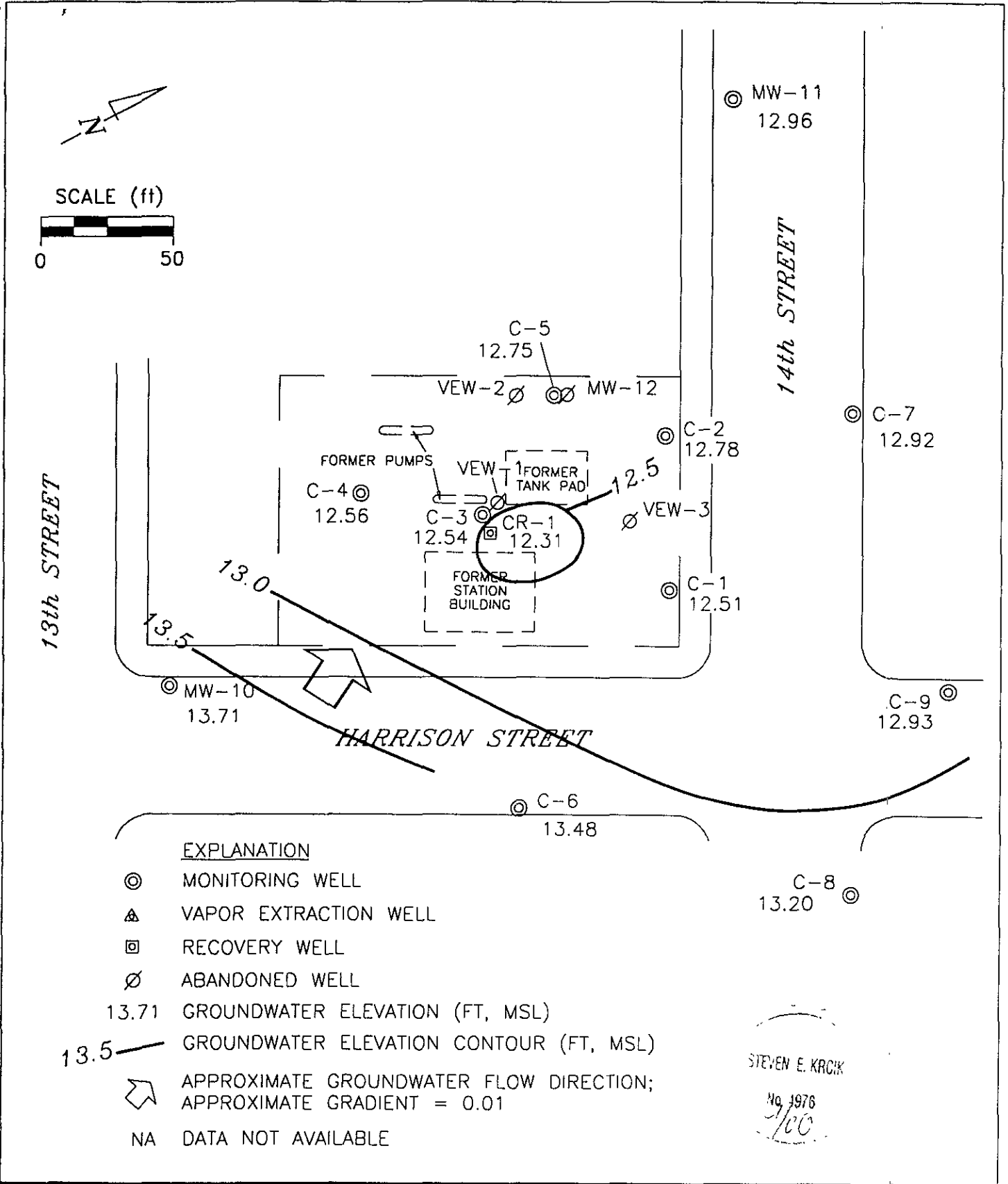

PREPARED BY
RRM
 engineering contracting firm

Former Chevron Station 9-4816
 301 14th Street
 Oakland, California

GROUNDWATER ELEVATION CONTOUR MAP,
 DECEMBER 23, 1999

FIGURE:
 1

PROJECT:
 DAC04

Table of Well Data and Analytical Results

Cumulative Table of Well Data and Analytical Results

Vertical Measurements are in feet			Volumetric Measurements are in gallons.				Analytical results are in parts per billion (ppb)						
DATE	Well Head Elev.	Ground Water Elev.	Depth To Water	SPH Thickness	SPH Removed	Total SPH Removed	Notes	TPH-Gasoline	Benzene	Toluene	Ethyl-Benzene	Xylene	MTBE
C-1													
06/13/90	30.82	8.85	21.97	--	--	--	--	26,000	2800	5100	400	2600	--
10/30/90	30.82	9.10	21.72	--	--	--	--	67,000	6700	8700	900	5000	--
01/04/91	30.82	8.98	21.84	--	--	--	--	--	--	--	--	--	--
01/07/91	30.82	8.87	21.95	--	--	--	--	100,000	12,000	20,000	1600	11,000	--
01/11/91	30.82	8.83	21.99	--	--	--	--	--	--	--	--	--	--
02/15/91	30.82	8.70	22.12	--	--	--	--	--	--	--	--	--	--
05/02/91	30.82	8.76	22.06	--	--	--	--	59,000	5600	7700	700	5200	--
05/30/91	30.82	8.78	22.04	--	--	--	--	--	--	--	--	--	--
06/13/91	30.82	9.02	21.80	--	--	--	--	--	--	--	--	--	--
07/12/91	30.82	8.81	22.01	--	--	--	--	--	--	--	--	--	--
08/07/91	30.82	--	--	--	--	--	--	7900	2000	150	240	330	--
09/24/91	30.82	--	--	--	--	--	--	--	--	--	--	--	--
10/18/91	30.87	8.45	22.42	--	--	--	--	--	--	--	--	--	--
11/05/91	30.87	8.51	22.36	--	--	--	--	8700	1500	1200	150	580	--
01/06/92	30.87	8.53	22.34	--	--	--	--	--	--	--	--	--	--
01/16/92	30.87	8.61	22.28	0.03	--	--	--	--	--	--	--	--	--
01/22/92	30.87	8.51	22.43	0.09	--	--	--	--	--	--	--	--	--
01/28/92	30.87	8.61	22.28	0.02	--	--	--	--	--	--	--	--	--
02/04/92	30.87	8.64	22.24	0.01	--	--	--	--	--	--	--	--	--
02/14/92	30.87	8.71	22.16	--	--	--	Sheen	--	--	--	--	--	--
02/21/92	30.87	8.80	22.07	--	--	--	Sheen	--	--	--	--	--	--
02/25/92	30.87	8.92	21.95	--	--	--	Sheen	--	--	--	--	--	--
03/06/92	30.87	9.02	21.85	--	--	--	--	--	--	--	--	--	--
03/19/92	30.87	10.33	20.54	--	--	--	--	--	--	--	--	--	--
05/06/92	30.87	9.48	21.39	--	--	--	Sheen	--	--	--	--	--	--
08/31/92	30.87	9.36	21.51	--	--	--	Sheen	--	--	--	--	--	--
12/01/92	30.87	8.99	21.88	--	--	--	Sheen	--	--	--	--	--	--
03/15/93	32.81	11.91	20.90	--	--	--	--	130,000	8900	13,000	1800	11,000	--
06/08/93	32.81	13.35	19.46	--	--	--	--	23,000	2300	2900	540	3300	--
09/07/93	32.81	12.98	19.83	--	--	--	--	14,000	1300	2100	340	2800	--

CONTINUED ON NEXT PAGE

Cumulative Table of Well Data and Analytical Results

Vertical Measurements are in feet.			Volumetric Measurements are in gallons.				Analytical results are in parts per billion (ppb)						
DATE	Well Head Elev.	Ground Water Elev.	Depth To Water	SPH Thickness	SPH Removed	Total SPH Removed	Notes	TPH-Gasoline	Benzene	Toluene	Ethyl-Benzene	Xylene	MTBE
C-1 (CONT'D)													
03/09/94	32.81	12.71	20.10	--	--	--	--	37,000	2700	3400	930	5900	--
06/17/94	32.81	12.79	20.02	--	--	--	--	24,000	2200	2300	520	3800	--
09/13/94	32.81	11.78	21.03	--	--	--	--	15,000	710	550	330	2000	--
09/26/94	32.81	11.84	20.97	--	--	--	--	--	--	--	--	--	--
11/29/94	32.81	12.39	20.42	--	--	--	--	50,000	3100	5400	1300	7000	--
03/29/95	32.81	13.91	18.90	--	--	--	--	43,000	2100	3300	880	5200	--
06/19/95	32.81	14.45	18.36	--	--	--	--	26,000	2000	2000	800	2600	--
09/28/95	32.81	13.79	19.02	--	--	--	--	16,000	470	460	330	1300	--
12/27/95	32.81	12.53	20.28	--	--	--	--	8600	28	39	91	1400	<125
03/26/96	32.81	11.56	21.25	--	--	--	--	960	<2.5	<2.5	<2.5	84	<12
06/20/96	32.81	12.53	20.28	--	--	--	--	370	1.1	<1.0	<1.0	8.2	<5.0
09/30/96	32.81	13.37	19.44	--	--	--	--	340	1.7	<0.5	1.2	1.7	<2.5
12/12/96	32.81	11.56	21.25	--	--	--	--	330	1.2	<0.5	0.68	2.6	<2.5
03/31/97	32.81	14.08	18.73	--	--	--	--	220	<0.5	<0.5	0.51	2.4	<2.5
06/27/97	32.81	13.60	19.21	--	--	--	--	140	<0.5	<0.5	<0.5	0.55	<2.5
12/18/97	32.81	13.44	19.37	--	--	--	--	220	<0.5	<0.5	<0.5	1.9	<2.5
02/16/98	32.81	15.13	17.68	--	--	--	--	320	0.98	<0.5	<0.5	1.9	<2.5
06/22/98	32.81	14.99	17.82	--	--	--	--	<50	<0.5	<0.5	<0.5	<0.5	<2.5
12/23/98	32.81	13.71	19.10	--	--	--	--	<50	<0.5	<0.5	<0.5	<1.5	<2.5
01/28/99	32.81	13.71	19.10	--	--	--	Resample	71.6	0.941	<0.5	<0.5	<0.5	<2.0
06/23/99	32.81	13.51	19.30	--	--	--	--	80.4	<0.5	<0.5	<0.5	<0.5	<5.0
12/23/99	32.81	12.51	20.30	--	--	--	--	151	<1.25	<1.25	<1.25	<1.25	<6.25

Cumulative Table of Well Data and Analytical Results

Vertical Measurements are in feet.				Volumetric Measurements are in gallons.			Analytical results are in parts per billion (ppb)						
DATE	Well Head Elev.	Ground Water Elev.	Depth To Water	SPH Thickness	SPH Removed	Total SPH Removed	Notes	TPH-Gasoline	Benzene	Toluene	Ethyl-Benzene	Xylene	MTBE
C-2													
06/13/90	30.91	8.83	22.08	--	--	--	--	15,000	1100	1900	260	1700	--
10/30/90	30.91	9.10	21.81	--	--	--	--	13,000	2800	1900	240	1000	--
01/04/91	30.91	9.01	21.90	--	--	--	--	--	--	--	--	--	--
01/07/91	30.91	8.88	22.03	--	--	--	--	15,000	3400	2500	340	1400	--
01/11/91	30.91	8.78	22.13	--	--	--	--	--	--	--	--	--	--
02/15/91	30.91	8.55	22.36	--	--	--	--	--	--	--	--	--	--
05/02/91	30.91	8.47	22.44	--	--	--	--	19,000	4500	3200	660	2900	--
05/02/91	30.91	8.47	22.44	--	--	--	--	21,000	3200	2200	410	2000	--
05/30/91	30.91	8.47	22.44	--	--	--	--	--	--	--	--	--	--
06/13/91	30.91	--	--	--	--	--	--	--	--	--	--	--	--
07/12/91	30.91	8.35	22.57	0.01	--	--	--	--	--	--	--	--	--
08/07/91	30.91	--	--	0.11	--	--	--	--	--	--	--	--	--
09/24/91	30.91	--	--	--	--	--	--	--	--	--	--	--	--
10/18/91	30.72	8.44	22.34	0.07	--	--	--	--	--	--	--	--	--
11/05/91	30.72	8.49	22.26	0.04	--	--	--	--	--	--	--	--	--
01/06/92	30.72	8.47	22.25	--	--	--	--	--	--	--	--	--	--
01/16/92	30.72	8.57	22.16	0.01	--	--	--	--	--	--	--	--	--
01/22/92	30.72	8.49	22.25	0.02	--	--	--	--	--	--	--	--	--
01/28/92	30.72	8.55	22.18	0.01	--	--	--	--	--	--	--	--	--
02/04/92	30.72	8.58	22.15	0.01	--	--	--	--	--	--	--	--	--
02/14/92	30.72	8.63	22.09	--	--	--	--	--	--	--	--	--	--
02/21/92	30.72	8.66	22.06	--	--	--	Sheen	--	--	--	--	--	--
02/25/92	30.72	8.76	21.96	--	--	--	--	--	--	--	--	--	--
03/06/92	30.72	8.92	21.80	--	--	--	--	--	--	--	--	--	--
03/19/92	30.72	9.60	21.12	--	--	--	--	--	--	--	--	--	--
05/06/92	30.72	9.42	21.30	--	--	--	Sheen	--	--	--	--	--	--
08/31/92	30.72	9.29	21.43	--	--	--	Sheen	--	--	--	--	--	--
12/01/92	30.72	8.98	21.74	--	--	--	Sheen	--	--	--	--	--	--
03/15/93	33.27	12.35	20.92	--	--	--	--	66,000	2200	3900	1300	7300	--
06/08/93	33.27	13.22	20.05	--	--	--	--	23,000	1400	2300	680	4000	--
09/07/93	33.27	12.90	20.37	--	--	--	--	22,000	1900	2000	620	4000	--

CONTINUED ON NEXT PAGE

Cumulative Table of Well Data and Analytical Results

Vertical Measurements are in feet.			Volumetric Measurements are in gallons.				Analytical results are in parts per billion (ppb)						
DATE	Well Head Elev.	Ground Water Elev.	Depth To Water	SPH Thickness	SPH Removed	Total SPH Removed	Notes	TPH-Gasoline	Benzene	Toluene	Ethyl-Benzene	Xylene	MTBE
C-2 (CONT'D)													
03/09/94	33.27	12.55	20.72	--	--	--	--	25,000	4100	1100	670	3100	--
06/17/94	33.27	12.66	20.61	--	--	--	--	43,000	13,000	2600	1300	5200	--
09/13/94	33.27	11.58	21.69	--	--	--	--	36,000	7700	2500	1100	4800	--
09/26/94	33.27	11.65	21.62	--	--	--	--	--	--	--	--	--	--
11/29/94	33.27	12.15	21.12	--	--	--	--	39,000	6600	3400	880	5000	--
03/29/95	33.27	13.69	19.58	--	--	--	--	77,000	12,000	4100	2000	13,000	--
06/19/95	33.27	14.29	18.98	--	--	--	--	51,000	7900	560	1200	4100	--
09/28/95	33.27	13.73	19.54	--	--	--	--	51,000	8700	990	1500	3700	--
12/27/95	33.27	12.47	20.80	--	--	--	--	5100	130	64	50	380	<50
03/26/96	33.27	12.12	21.15	--	--	--	--	380	2.6	1.5	<1.0	22	<5.0
06/20/96	33.27	12.87	20.40	--	--	--	--	220	2.4	<0.5	<0.5	2.9	<2.5
09/30/96	33.27	13.40	19.87	--	--	--	--	75	0.51	<0.5	<0.5	0.91	<2.5
12/12/96	33.27	12.05	21.22	--	--	--	--	120	1.3	<0.5	0.56	1.7	<2.5
03/31/97	33.27	13.90	19.37	--	--	--	--	140	<0.5	<0.5	<0.5	0.62	<2.5
06/27/97	33.27	12.80	20.47	--	--	--	--	170	1.1	<0.5	<0.5	<0.5	<2.5
12/18/97	33.27	13.29	19.98	--	--	--	--	<50	<0.5	<0.5	<0.5	<0.5	<2.5
02/16/98	33.27	14.85	18.42	--	--	--	--	120	<0.5	<0.5	<0.5	<0.5	<2.5
06/22/98	33.27	15.12	18.15	--	--	--	--	71	<0.5	<0.5	<0.5	<0.5	8.9
12/23/98	33.27	13.66	19.61	--	--	--	--	<50	<0.5	<0.5	<0.5	<1.5	<2.5
01/28/99	33.27	13.78	19.49	--	--	--	Resample	97.7	<0.5	<0.5	<0.5	<0.5	<2.0
06/23/99	33.27	13.70	19.57	--	--	--	--	109	<0.5	<0.5	<0.5	<0.5	<5.0
12/23/99	33.27	12.78	20.49	--	--	--	--	93	<0.5	<0.5	<0.5	<0.5	<2.5

Cumulative Table of Well Data and Analytical Results

Vertical Measurements are in feet			Volumetric Measurements are in gallons.				Analytical results are in parts per billion (ppb)						
DATE	Well Head Elev.	Ground Water Elev.	Depth To Water	SPH Thickness	SPH Removed	Total SPH Removed	Notes	TPH-Gasoline	Benzene	Toluene	Ethyl-Benzene	Xylene	MTBE
C-3													
06/13/90	--	--	24.75	3.00	--	--	--	--	--	--	--	--	--
10/30/90	--	--	23.81	2.50	--	--	--	--	--	--	--	--	--
01/04/91	--	--	24.15	2.70	--	--	--	--	--	--	--	--	--
01/07/91	--	--	24.13	2.50	--	--	--	--	--	--	--	--	--
01/11/91	--	--	24.35	2.66	--	--	--	--	--	--	--	--	--
02/15/91	--	--	24.70	2.93	--	--	--	--	--	--	--	--	--
05/02/91	--	--	--	--	--	--	--	--	--	--	--	--	--
05/30/91	--	--	24.08	2.49	--	--	--	--	--	--	--	--	--
06/13/91	--	--	--	--	--	--	--	--	--	--	--	--	--
07/12/91	--	--	--	--	--	--	--	--	--	--	--	--	--
08/07/91	--	--	--	2.64	--	--	--	--	--	--	--	--	--
09/24/91	--	--	--	--	--	--	--	--	--	--	--	--	--
10/18/91	30.79	6.35	24.44	2.50	--	--	--	--	--	--	--	--	--
11/05/91	30.79	--	24.31	2.46	--	--	--	--	--	--	--	--	--
01/06/92	30.79	--	24.25	2.39	--	--	--	--	--	--	--	--	--
01/16/92	30.79	--	24.02	2.39	--	--	--	--	--	--	--	--	--
01/22/92	30.79	--	24.10	2.28	--	--	--	--	--	--	--	--	--
01/28/92	30.79	--	24.06	2.29	--	--	--	--	--	--	--	--	--
02/04/92	30.79	--	24.04	2.31	--	--	--	--	--	--	--	--	--
02/14/92	30.79	--	23.93	2.31	--	--	--	--	--	--	--	--	--
02/21/92	30.79	--	24.61	3.05	--	--	--	--	--	--	--	--	--
02/25/92	30.79	--	23.69	2.23	--	--	--	--	--	--	--	--	--
03/06/92	30.79	--	23.69	2.23	--	--	--	--	--	--	--	--	--
03/19/92	30.79	--	22.98	2.26	--	--	--	--	--	--	--	--	--
05/06/92	30.79	--	22.74	1.93	--	--	--	--	--	--	--	--	--
08/31/92	30.79	--	21.77	1.93	--	--	--	--	--	--	--	--	--
12/01/92	30.79	--	22.63	1.32	--	--	--	--	--	--	--	--	--
03/15/93	33.28	12.52	20.76	--	--	--	--	530,000	69,000	58,000	6000	32,000	--
06/08/93	33.28	13.31	19.97	--	--	--	--	310,000	56,000	58,000	7000	41,000	--
09/07/93	33.28	13.00	20.28	--	--	--	--	160,000	48,000	43,000	3300	24,000	--
09/26/94	33.28	11.66	22.25	0.79	--	--	--	--	--	--	--	--	--
11/29/94	33.28	11.93	22.10	0.94	0.264	0.264	--	--	--	--	--	--	--
12/20/94	33.28	12.48	21.20	0.50	0.300	0.564	--	--	--	--	--	--	--
12/28/94	33.28	12.57	20.95	0.30	0.300	0.864	--	--	--	--	--	--	--

CONTINUED ON NEXT PAGE

Cumulative Table of Well Data and Analytical Results

Vertical Measurements are in feet.

Volumetric Measurements are in gallons.

Analytical results are in parts per billion (ppb)

DATE	Well Head Elev.	Ground Water Elev.	Depth To Water	SPH Thickness	SPH Removed	Total SPH Removed	Notes	TPH-Gasoline	Benzene	Toluene	Ethyl-Benzene	Xylene	MTBE
C-3 (CONT'D)													
01/03/95	33.28	12.63	20.65	--	--	0.864	--	--	--	--	--	--	--
01/10/95	33.28	12.91	20.50	0.16	0.100	0.964	--	--	--	--	--	--	--
01/17/95	33.28	13.14	20.20	0.07	--	0.964	--	--	--	--	--	--	--
01/23/95	33.28	13.28	20.00	--	--	0.964	--	--	--	--	--	--	--
02/07/95	33.28	13.55	19.73	--	--	0.964	--	--	--	--	--	--	--
02/22/95	33.28	13.78	19.50	--	--	0.964	--	--	--	--	--	--	--
03/07/95	33.28	13.78	19.50	--	--	0.964	--	--	--	--	--	--	--
03/29/95	33.28	12.63	22.46	2.26	0.132	1.096	--	--	--	--	--	--	--
03/30/95	33.28	12.24	21.05	0.01	--	1.096	--	--	--	--	--	--	--
04/10/95	33.28	13.95	19.33	--	--	1.096	--	--	--	--	--	--	--
05/07/95	33.28	14.39	18.91	0.02	0.026	1.122	--	--	--	--	--	--	--
05/09/95	33.28	14.34	18.94	--	--	1.122	--	--	--	--	--	--	--
05/12/95	33.28	14.45	18.83	--	--	1.122	--	--	--	--	--	--	--
05/18/95	33.28	14.70	18.68	0.12	0.158	1.280	--	--	--	--	--	--	--
05/26/95	33.28	13.43	19.85	--	--	1.280	--	--	--	--	--	--	--
06/08/95	33.28	13.46	19.82	--	--	1.280	--	--	--	--	--	--	--
06/16/95	33.28	14.46	18.86	0.05	0.026	1.306	--	--	--	--	--	--	--
06/19/95	33.28	14.48	18.82	0.02	0.010	1.316	--	--	--	--	--	--	--
06/29/95	33.28	14.50	18.78	--	--	1.316	--	--	--	--	--	--	--
07/06/95	33.28	14.71	18.57	--	--	1.316	--	--	--	--	--	--	--
07/12/95	33.28	14.69	18.59	--	--	1.316	--	--	--	--	--	--	--
07/22/95	33.28	14.19	19.09	--	--	1.316	--	--	--	--	--	--	--
07/27/95	33.28	14.14	19.14	--	--	1.316	--	--	--	--	--	--	--
08/02/95	33.28	13.37	19.92	0.01	0.010	1.326	--	--	--	--	--	--	--
09/28/95	33.28	13.81	19.47	--	--	1.326	--	280,000	27,000	36,000	3400	30,000	--
12/27/95	33.28	12.65	20.66	0.04	--	1.326	--	--	--	--	--	--	--
03/26/96	33.28	--	--	--	--	--	Inaccessible	--	--	--	--	--	--
04/01/96	33.28	12.42	20.86	--	--	1.326	--	15,000	28	150	35	1500	<125
06/20/96	33.28	12.42	18.48	--	--	1.326	--	9500	<25	<25	<25	620	<125
09/30/96	33.28	13.48	19.80	--	--	1.326	--	3600	14	39	17	330	27
12/12/96	33.28	12.83	20.45	--	--	1.326	--	15,000	100	160	71	1500	<250
03/31/97	33.28	13.73	19.55	--	--	1.326	--	6700	18	38	29	570	<50
06/27/97	33.28	13.15	20.13	--	--	1.326	--	8500	320	41	44	800	<125
12/18/97	33.28	12.93	20.35	--	--	1.326	--	76,000	12,000	<25	400	940	<125

CONTINUED ON NEXT PAGE

Cumulative Table of Well Data and Analytical Results

Vertical Measurements are in feet.

Volumetric Measurements are in gallons.

Analytical results are in parts per billion (ppb)

DATE	Well Head Elev.	Ground Water Elev.	Depth To Water	SPH Thickness	SPH Removed	Total SPH Removed	Notes	TPH-Gasoline	Benzene	Toluene	Ethyl-Benzene	Xylene	MTBE
C-3 (CONT'D)													
02/16/98	33.28	14.63	18.65	--	--	1,326	--	9600	1000	<20	47	350	<100
06/22/98	33.28	14.83	18.45	--	--	1,326	--	8400	990	<50	<50	320	<250
12/23/98	33.28	13.30	19.98	--	--	1,326	--	<50,000	14,000	1100	530	2400	<2500
12/23/98	33.28	13.30	19.98	--	--	1,326	Confirmation Run	--	--	--	--	--	<40
01/28/99	33.28	13.33	19.95	--	--	1,326	Resample	14,700	2080	216	208	1580	<10
06/23/99	33.28	13.42	19.86	--	--	1,326	--	41,500	13,400	570	820	3380	<1250
12/23/99	33.28	12.54	20.74	--	--	1,326	--	51,000	14,800	2150	1240	4520	<1250

Cumulative Table of Well Data and Analytical Results

Vertical Measurements are in feet.

Volumetric Measurements are in gallons.

Analytical results are in parts per billion (ppb)

DATE	Well Head Elev.	Ground Water Elev.	Depth To Water	SPH Thickness	SPH Removed	Total SPH Removed	Notes	TPH-Gasoline	Benzene	Toluene	Ethyl-Benzene	Xylene	MTBE
C-4													
06/13/90	31.42	8.69	22.73	--	--	--	--	440	47	47	3.0	61	--
10/30/90	31.42	8.94	22.48	--	--	--	--	210	72	13	1.0	11	--
01/04/91	31.42	8.78	22.64	--	--	--	--	--	--	--	--	--	--
01/07/91	31.42	8.68	22.74	--	--	--	--	890	100	130	15	88	--
01/11/91	31.42	8.61	22.81	--	--	--	--	--	--	--	--	--	--
02/15/91	31.42	8.87	22.55	--	--	--	--	--	--	--	--	--	--
05/02/91	31.42	8.88	22.54	--	--	--	--	330	140	11	2.0	9.0	--
05/30/91	31.42	8.87	22.55	--	--	--	--	--	--	--	--	--	--
06/13/91	31.42	--	--	--	--	--	--	--	--	--	--	--	--
07/12/91	31.42	--	--	--	--	--	--	--	--	--	--	--	--
08/07/91	31.42	--	--	--	--	--	--	1500	400	79	13	61	--
09/24/91	31.42	--	--	--	--	--	--	--	--	--	--	--	--
10/18/91	31.20	8.23	22.97	--	--	--	--	--	--	--	--	--	--
11/05/91	31.20	8.30	22.90	--	--	--	--	310	130	11	2.6	6.8	--
01/06/92	31.20	8.36	22.84	--	--	--	--	--	--	--	--	--	--
01/16/92	31.20	8.45	22.75	--	--	--	--	--	--	--	--	--	--
01/22/92	31.20	8.39	22.81	--	--	--	--	--	--	--	--	--	--
01/28/92	31.20	8.43	22.77	--	--	--	--	--	--	--	--	--	--
02/04/92	31.20	8.48	22.72	--	--	--	--	300	100	26	2.4	14	--
02/14/92	31.20	8.62	22.58	--	--	--	--	--	--	--	--	--	--
02/21/92	31.20	8.60	22.60	--	--	--	--	--	--	--	--	--	--
02/25/92	31.20	8.70	22.50	--	--	--	--	--	--	--	--	--	--
03/06/92	31.20	--	--	--	--	--	--	--	--	--	--	--	--
03/19/92	31.20	9.45	21.75	--	--	--	--	--	--	--	--	--	--
05/06/92	31.20	9.38	21.82	--	--	--	--	200	26	<0.5	1.2	1.4	--
08/31/92	31.20	9.32	21.88	--	--	--	--	190	20	1.2	1.7	1.7	--
12/01/92	31.20	8.97	22.23	--	--	--	--	72	5.0	0.5	<0.5	1.3	--
03/15/93	33.85	12.47	33.85	--	--	--	--	84	2.1	0.9	<0.5	<1.5	--
06/08/93	33.85	13.30	20.55	--	--	--	--	74	1.0	<0.5	<0.5	0.5	--
09/07/93	33.85	13.00	20.85	--	--	--	--	<50	1.0	<0.5	<0.5	<0.5	--

CONTINUED ON NEXT PAGE

Cumulative Table of Well Data and Analytical Results

Vertical Measurements are in feet.

Volumetric Measurements are in gallons.

Analytical results are in parts per billion (ppb)

DATE	Well Head Elev.	Ground Water Elev.	Depth To Water	SPH Thickness	SPH Removed	Total SPH Removed	Notes	TPH-Gasoline	Benzene	Toluene	Ethyl-Benzene	Xylene	MTBE
C-4 (CONT'D)													
03/09/94	33.85	12.69	21.16	--	--	--	--	<50	5.0	4.0	<0.5	4.0	--
06/17/94	33.85	12.77	21.08	--	--	--	--	120	4.3	18	2.8	43	--
09/13/94	33.85	11.95	21.90	--	--	--	--	<50	<0.5	<0.5	<0.5	<0.5	--
09/26/94	33.85	11.94	21.91	--	--	--	--	--	--	--	--	--	--
11/29/94	33.85	12.25	21.60	--	--	--	--	<50	<0.5	<0.5	<0.5	<0.5	--
03/29/95	33.85	13.47	20.38	--	--	--	--	<50	<0.5	<0.5	<0.5	<0.5	--
06/19/95	33.85	14.47	19.38	--	--	--	--	<50	<0.5	<0.5	<0.5	<0.5	--
09/28/95	33.85	13.88	19.97	--	--	--	--	<50	<0.5	<0.5	<0.5	<0.5	--
12/27/95	33.85	12.71	21.14	--	--	--	--	<50	<0.5	<0.5	<0.5	<0.5	<2.5
03/26/96	33.85	13.27	20.58	--	--	--	--	<50	<0.5	<0.5	<0.5	<0.5	<2.5
06/20/96	33.85	14.25	19.60	--	--	--	--	<50	<0.5	<0.5	<0.5	<0.5	<2.5
09/30/96	33.85	13.65	20.20	--	--	--	--	<50	<0.5	<0.5	<0.5	<0.5	<2.5
12/12/96	33.85	13.34	20.51	--	--	--	--	<50	<0.5	<0.5	<0.5	<0.5	<2.5
03/31/97	33.85	14.15	19.70	--	--	--	--	<50	<0.5	<0.5	<0.5	<0.5	<2.5
06/27/97	33.85	13.89	19.96	--	--	--	--	<50	<0.5	<0.5	<0.5	<0.5	<2.5
12/18/97	33.85	13.51	20.34	--	--	--	Sampled annually	--	--	--	--	--	--
06/22/98	33.85	15.47	18.38	--	--	--	--	<50	<0.5	<0.5	<0.5	<0.5	<2.5
12/23/98	33.85	13.88	19.97	--	--	--	--	--	--	--	--	--	--
06/23/99	33.85	13.55	20.30	--	--	--	--	<50	<0.5	<0.5	<0.5	<0.5	<5.0
12/23/99	33.85	12.56	21.29	--	--	--	--	--	--	--	--	--	--

Cumulative Table of Well Data and Analytical Results

Vertical Measurements are in feet.

Volumetric Measurements are in gallons.

Analytical results are in parts per billion (ppb)

DATE	Well Head Elev.	Ground Water Elev.	Depth To Water	SPH Thickness	SPH Removed	Total SPH Removed	Notes	TPH-Gasoline	Benzene	Toluene	Ethyl-Benzene	Xylene	MTBE
C-5													
10/30/90	31.25	9.14	22.11	--	--	--	--	20,000	2500	3300	320	2200	--
01/04/91	31.25	--	22.55	0.31	--	--	--	--	--	--	--	--	--
01/07/91	31.25	9.26	22.36	0.04	--	--	--	--	--	--	--	--	--
01/11/91	31.25	--	23.08	0.73	--	--	--	--	--	--	--	--	--
02/15/91	31.25	--	24.70	2.74	--	--	--	--	--	--	--	--	--
05/02/91	31.25	--	22.02	2.00	--	--	--	--	--	--	--	--	--
05/30/91	31.25	--	24.78	2.70	--	--	--	--	--	--	--	--	--
06/13/91	31.25	--	24.70	2.77	--	--	--	--	--	--	--	--	--
07/12/91	31.25	--	25.10	2.72	--	--	--	--	--	--	--	--	--
08/07/91	31.25	--	--	2.69	--	--	--	--	--	--	--	--	--
09/24/91	31.25	--	--	--	--	--	--	--	--	--	--	--	--
10/18/91	30.16	--	24.71	2.51	--	--	--	--	--	--	--	--	--
11/05/91	30.16	--	24.47	2.29	--	--	--	--	--	--	--	--	--
01/06/92	30.16	--	24.68	--	--	--	--	--	--	--	--	--	--
01/16/92	30.16	--	24.03	1.82	--	--	--	--	--	--	--	--	--
01/22/92	30.16	--	24.01	1.67	--	--	--	--	--	--	--	--	--
01/28/92	30.16	--	23.79	1.46	--	--	--	--	--	--	--	--	--
02/04/92	30.16	--	23.81	1.54	--	--	--	--	--	--	--	--	--
02/14/92	30.16	--	22.79	1.59	--	--	--	--	--	--	--	--	--
02/21/92	30.16	--	24.40	2.22	--	--	--	--	--	--	--	--	--
02/25/92	30.16	--	23.25	1.03	--	--	--	--	--	--	--	--	--
03/06/92	30.16	--	23.20	1.19	--	--	--	--	--	--	--	--	--
03/19/92	30.16	--	--	--	--	--	--	--	--	--	--	--	--
05/06/92	30.16	--	--	--	--	--	--	--	--	--	--	--	--
08/31/92	30.16	--	21.86	--	--	--	Sheen	--	--	--	--	--	--
12/01/92	30.16	--	22.24	--	--	--	Sheen	--	--	--	--	--	--
03/15/93	33.85	20.96	20.96	--	--	--	--	--	--	--	--	--	--
06/08/93	33.85	13.20	20.65	--	--	--	--	90,000	26,000	11,000	2000	16,000	--
09/07/93	33.85	--	--	--	--	--	--	--	--	--	--	--	--
03/09/94	33.85	12.53	21.32	--	--	--	--	170,000	35,000	11,000	2400	13,000	--
06/17/94	33.85	12.74	21.11	--	--	--	--	100,000	57,000	13,000	1800	5100	--
09/13/94	33.85	11.37	22.48	--	--	--	--	120,000	1500	5400	1700	19,000	--
09/26/94	33.85	11.41	22.44	--	--	--	--	--	--	--	--	--	--
11/29/94	33.85	12.00	21.85	--	--	--	--	31,000	29	220	290	3600	--

CONTINUED ON NEXT PAGE

Cumulative Table of Well Data and Analytical Results

Vertical Measurements are in feet

Volumetric Measurements are in gallons.

Analytical results are in parts per billion (ppb)

DATE	Well Head Elev.	Ground Water Elev.	Depth To Water	SPH Thickness	SPH Removed	Total SPH Removed	Notes	TPH-Gasoline	Benzene	Toluene	Ethyl-Benzene	Xylene	MTBE
C-5 (CONT'D)													
03/29/95	33.85	13.47	20.38	--	--	--	--	9300	730	420	68	1000	--
06/19/95	33.85	14.35	19.50	--	--	--	--	17,000	900	510	88	1500	--
09/28/95	33.85	13.72	20.13	--	--	--	--	29,000	3700	1600	180	2300	--
12/27/95	33.85	12.48	21.37	--	--	--	--	1200	20	37	13	160	62
03/26/96	33.85	13.16	20.69	--	--	--	--	650	1.2	0.51	<0.5	19	<2.5
06/20/96	33.85	12.50	21.35	--	--	--	--	<50	<0.5	<0.5	<0.5	1.9	<2.5
09/30/96	33.85	13.35	20.50	--	--	--	--	<50	<0.5	<0.5	<0.5	1.0	<2.5
12/12/96	33.85	11.83	22.02	--	--	--	--	90	3.0	<0.5	<0.5	1.7	<2.5
03/31/97	33.85	13.85	20.00	--	--	--	--	290	2.3	<1.0	<1.0	3.7	<5.0
06/27/97	33.85	13.04	20.81	--	--	--	--	490	6.9	<1.0	<1.0	5.7	<5.0
12/18/97	33.85	13.51	20.34	--	--	--	Sampled annually	--	--	--	--	--	--
06/22/98	33.85	15.12	18.73	--	--	--	--	680	88	10	<5.0	7.6	25
12/23/98	33.85	13.65	20.20	--	--	--	--	--	--	--	--	--	--
06/23/99	33.85	13.70	20.15	--	--	--	--	324	1.28	<0.5	<0.5	<0.5	<5.0
12/23/99	33.85	12.75	21.10	--	--	--	--	--	--	--	--	--	--

Cumulative Table of Well Data and Analytical Results

Vertical Measurements are in feet.			Volumetric Measurements are in gallons.				Analytical results are in parts per billion (ppb)						
DATE	Well Head Elev.	Ground Water Elev.	Depth To Water	SPH Thickness	SPH Removed	Total SPH Removed	Notes	TPH-Gasoline	Benzene	Toluene	Ethyl-Benzene	Xylene	MTBE
C-6													
05/02/91	30.41	8.57	21.84	--	--	--	--	<50	<0.5	<0.5	<0.5	<0.5	--
05/30/91	30.41	--	--	--	--	--	--	--	--	--	--	--	--
07/12/91	30.41	7.55	22.86	--	--	--	--	--	--	--	--	--	--
08/07/91	30.41	--	--	--	--	--	--	--	--	--	--	--	--
09/24/91	30.41	8.53	21.88	--	--	--	--	--	--	--	--	--	--
10/18/91	30.41	8.23	22.18	--	--	--	--	--	--	--	--	--	--
11/05/91	30.41	8.27	22.14	--	--	--	--	<50	<0.5	<0.5	<0.5	<0.5	--
01/06/92	30.41	8.32	22.09	--	--	--	--	--	--	--	--	--	--
01/16/92	30.41	8.37	22.04	--	--	--	--	--	--	--	--	--	--
01/22/92	30.41	8.37	22.04	--	--	--	--	--	--	--	--	--	--
01/28/92	30.41	8.42	21.99	--	--	--	--	--	--	--	--	--	--
02/04/92	30.41	8.47	21.94	--	--	--	--	<50	<0.5	<0.5	<0.5	0.6	--
02/14/92	30.41	8.54	21.87	--	--	--	--	--	--	--	--	--	--
02/21/92	30.41	8.58	21.83	--	--	--	--	--	--	--	--	--	--
02/25/92	30.41	8.70	21.71	--	--	--	--	--	--	--	--	--	--
03/06/92	30.41	8.88	21.53	--	--	--	--	--	--	--	--	--	--
03/19/92	30.41	9.49	20.92	--	--	--	--	--	--	--	--	--	--
05/06/92	30.41	9.39	21.02	--	--	--	--	<50	<0.5	<0.5	<0.5	<0.5	--
08/31/92	30.41	9.27	21.14	--	--	--	--	80	<0.5	<0.5	<0.5	2.4	--
01/21/93	30.41	9.50	20.91	--	--	--	--	<50	<0.5	<0.5	<0.5	<0.5	--
03/15/93	33.09	13.09	20.00	--	--	--	--	<50	<0.5	<0.5	<0.5	<1.5	--
06/08/93	33.09	13.37	19.72	--	--	--	--	<50	<0.5	<0.5	<0.5	<0.5	--
09/07/93	33.09	13.34	19.75	--	--	--	--	<50	<0.5	<0.5	<0.5	<0.5	--
03/09/94	33.09	12.79	20.30	--	--	--	--	<50	<0.5	<0.5	<0.5	<0.5	--
06/17/94	33.09	12.88	20.21	--	--	--	--	<50	1.1	<0.5	<0.5	0.6	--
09/13/94	33.09	12.20	20.89	--	--	--	--	<50	<0.5	<0.5	<0.5	<0.5	--
09/26/94	33.09	12.15	20.94	--	--	--	--	--	--	--	--	--	--
11/29/94	33.09	12.61	20.48	--	--	--	--	<50	<0.5	<0.5	<0.5	<0.5	--
03/29/95	33.09	13.97	19.12	--	--	--	--	<50	<0.5	<0.5	<0.5	<0.5	--
06/19/95	33.09	14.55	18.54	--	--	--	--	<50	<0.5	<0.5	<0.5	<0.5	--
09/28/95	33.09	14.03	19.06	--	--	--	--	<50	<0.5	<0.5	<0.5	<0.5	--
12/27/95	33.09	12.89	20.20	--	--	--	--	<50	<0.5	<0.5	<0.5	<0.5	<2.5

CONTINUED ON NEXT PAGE

Cumulative Table of Well Data and Analytical Results

Vertical Measurements are in feet			Volumetric Measurements are in gallons.				Analytical results are in parts per billion (ppb)						
DATE	Well Head Elev.	Ground Water Elev.	Depth To Water	SPH Thickness	SPH Removed	Total SPH Removed	Notes	TPH-Gasoline	Benzene	Toluene	Ethyl-Benzene	Xylene	MTBE
C-6 (CONT'D)													
03/26/96	33.09	13.32	19.77	--	--	--	--	<50	<0.5	<0.5	<0.5	<0.5	<2.5
06/20/96	33.09	14.19	18.90	--	--	--	--	<50	<0.5	<0.5	<0.5	<0.5	<2.5
09/30/96	33.09	13.62	19.47	--	--	--	--	<50	<0.5	<0.5	<0.5	<0.5	<2.5
12/12/96	33.09	13.37	19.72	--	--	--	--	<50	<0.5	<0.5	<0.5	<0.5	<2.5
03/31/97	33.09	14.21	18.88	--	--	--	--	<50	<0.5	<0.5	<0.5	<0.5	<2.5
06/27/97	33.09	13.83	19.26	--	--	--	--	<50	<0.5	<0.5	<0.5	<0.5	<2.5
12/18/97	33.09	13.62	19.47	--	--	--	Sampled annually	--	--	--	--	--	--
06/22/98	33.09	15.41	17.68	--	--	--	--	<50	<0.5	<0.5	<0.5	<0.5	<2.5
12/23/98	33.09	13.99	19.10	--	--	--	--	--	--	--	--	--	--
06/23/99	33.09	14.51	18.58	--	--	--	--	<50	<0.5	<0.5	<0.5	<0.5	<5.0
12/23/99	33.09	13.48	19.61	--	--	--	--	--	--	--	--	--	--

Cumulative Table of Well Data and Analytical Results

Vertical Measurements are in feet.				Volumetric Measurements are in gallons.			Analytical results are in parts per billion (ppb)						
DATE	Well Head Elev.	Ground Water Elev.	Depth To Water	SPH Thickness	SPH Removed	Total SPH Removed	Notes	TPH-Gasoline	Benzene	Toluene	Ethyl-Benzene	Xylene	MTBE
C-7													
05/02/91	30.56	8.75	21.81	--	--	--	--	<50	<0.5	<0.5	<0.5	<0.5	--
05/30/91	30.56	--	--	--	--	--	--	--	--	--	--	--	--
07/12/91	30.56	8.41	22.15	--	--	--	--	--	--	--	--	--	--
08/07/91	30.56	--	--	--	--	--	--	<50	<0.5	<0.5	<0.5	<0.5	--
09/24/91	30.56	9.03	21.53	--	--	--	--	--	--	--	--	--	--
10/18/91	30.56	8.49	22.07	--	--	--	--	--	--	--	--	--	--
11/05/91	30.56	8.55	22.01	--	--	--	--	<50	<0.5	<0.5	<0.5	<0.5	--
01/06/92	30.56	8.53	22.03	--	--	--	--	--	--	--	--	--	--
01/16/92	30.56	8.58	21.98	--	--	--	--	--	--	--	--	--	--
01/22/92	30.56	8.51	22.05	--	--	--	--	--	--	--	--	--	--
01/28/92	30.56	8.55	22.01	--	--	--	--	--	--	--	--	--	--
02/14/92	30.56	8.62	21.94	--	--	--	--	--	--	--	--	--	--
02/21/92	30.56	8.62	21.94	--	--	--	--	--	--	--	--	--	--
02/25/92	30.56	8.74	21.82	--	--	--	--	--	--	--	--	--	--
03/06/92	30.56	8.91	21.65	--	--	--	--	--	--	--	--	--	--
03/19/92	30.56	9.64	20.92	--	--	--	--	--	--	--	--	--	--
05/06/92	30.56	9.35	21.21	--	--	--	--	<50	<0.5	<0.5	<0.5	<0.5	--
08/31/92	30.56	9.17	21.39	--	--	--	--	<50	<0.5	0.7	<0.5	0.9	--
12/01/92	30.56	8.77	21.79	--	--	--	--	<50	<0.5	<0.5	<0.5	0.9	--
03/15/93	33.06	12.12	20.94	--	--	--	--	<50	<0.5	<0.5	<0.5	<1.5	--
06/08/93	33.06	13.07	19.99	--	--	--	--	<50	<0.5	<0.5	<0.5	<0.5	--
09/07/93	33.06	13.06	20.00	--	--	--	--	<50	<0.5	<0.5	<0.5	<0.5	--
03/09/94	33.06	12.36	20.70	--	--	--	--	2800	63	36	41	40	--
06/17/94	33.06	12.47	20.59	--	--	--	--	<50	<0.5	<0.5	<0.5	<0.5	--
09/13/94	33.06	11.83	21.23	--	--	--	--	<50	<0.5	<0.5	<0.5	0.6	--
09/26/94	33.06	11.84	21.22	--	--	--	--	65	<0.5	<0.5	<0.5	<0.5	--
11/29/94	33.06	13.28	19.78	--	--	--	--	--	--	--	--	--	--
03/29/95	33.06	13.67	19.39	--	--	--	--	<50	<0.5	<0.5	<0.5	<0.5	--
06/19/95	33.06	14.13	18.93	--	--	--	--	<50	<0.5	<0.5	<0.5	<0.5	--
09/28/95	33.06	13.54	19.52	--	--	--	--	<50	<0.5	<0.5	<0.5	<0.5	--
12/27/95	33.06	10.38	22.68	--	--	--	--	<50	<0.5	<0.5	<0.5	<0.5	<2.5

CONTINUED ON NEXT PAGE

Cumulative Table of Well Data and Analytical Results

Vertical Measurements are in feet			Volumetric Measurements are in gallons.				Analytical results are in parts per billion (ppb)						
DATE	Well Head Elev.	Ground Water Elev.	Depth To Water	SPH Thickness	SPH Removed	Total SPH Removed	Notes	TPH-Gasoline	Benzene	Toluene	Ethyl-Benzene	Xylene	MTBE
C-7 (CONT'D)													
03/26/96	33.06	12.81	20.25	--	--	--	--	<50	<0.5	<0.5	<0.5	<0.5	<2.5
06/20/96	33.06	13.71	19.35	--	--	--	--	<50	<0.5	<0.5	<0.5	<0.5	<2.5
09/30/96	33.06	13.20	19.86	--	--	--	--	<50	<0.5	<0.5	<0.5	<0.5	<2.5
12/12/96	33.06	12.75	20.31	--	--	--	--	<50	<0.5	<0.5	<0.5	<0.5	<2.5
03/31/97	33.06	13.62	19.44	--	--	--	--	<50	<0.5	<0.5	<0.5	<0.5	<2.5
06/27/97	33.06	12.34	20.72	--	--	--	--	<50	<0.5	<0.5	<0.5	<0.5	<2.5
12/18/97	33.06	13.06	20.00	--	--	--	Sampled annually	--	--	--	--	--	--
06/22/98	33.06	14.83	18.23	--	--	--	--	<50	<0.5	<0.5	<0.5	<0.5	<2.5
12/23/98	33.06	13.39	19.67	--	--	--	--	--	--	--	--	--	--
06/23/99	33.06	13.81	19.25	--	--	--	--	<50	<0.5	<0.5	<0.5	<0.5	<5.0
12/23/99	33.06	12.92	20.14	--	--	--	--	--	--	--	--	--	--

Cumulative Table of Well Data and Analytical Results

Vertical Measurements are in feet				Volumetric Measurements are in gallons.			Analytical results are in parts per billion (ppb)						
DATE	Well Head Elev.	Ground Water Elev.	Depth To Water	SPH Thickness	SPH Removed	Total SPH Removed	Notes	TPH-Gasoline	Benzene	Toluene	Ethyl-Benzene	Xylene	MTBE
C-8													
05/02/91	30.12	8.88	21.24	--	--	--	--	5000	<0.5	17	140	470	--
05/30/91	30.12	--	--	--	--	--	--	--	--	--	--	--	--
07/12/91	30.12	--	--	--	--	--	--	--	--	--	--	--	--
08/07/91	30.12	--	--	--	--	--	--	6300	<0.5	28	100	120	--
09/24/91	30.12	8.79	21.33	--	--	--	--	--	--	--	--	--	--
10/18/91	30.12	8.36	21.76	--	--	--	--	--	--	--	--	--	--
11/05/91	30.12	8.42	21.70	--	--	--	--	5100	<0.5	20	92	74	--
01/06/92	30.12	8.39	21.73	--	--	--	--	--	--	--	--	--	--
01/16/92	30.12	8.49	21.63	--	--	--	--	--	--	--	--	--	--
01/22/92	30.12	8.42	21.70	--	--	--	--	--	--	--	--	--	--
01/28/92	30.12	8.47	21.65	--	--	--	--	--	--	--	--	--	--
02/04/92	30.12	8.50	21.62	--	--	--	--	5300	<2.5	2.5	97	61	--
02/14/92	30.12	8.59	21.53	--	--	--	--	--	--	--	--	--	--
02/21/92	30.12	8.61	21.51	--	--	--	--	--	--	--	--	--	--
02/25/92	30.12	8.73	21.39	--	--	--	--	--	--	--	--	--	--
03/06/92	30.12	8.91	21.21	--	--	--	--	--	--	--	--	--	--
03/19/92	30.12	9.55	20.57	--	--	--	--	--	--	--	--	--	--
05/06/92	30.12	9.35	20.77	--	--	--	--	3700	<0.5	29	110	130	--
08/31/92	30.12	9.21	20.91	--	--	--	--	1100	1.3	2.0	31	48	--
12/01/92	30.12	8.95	21.17	--	--	--	--	3400	<0.5	19	140	290	--
03/15/93	32.77	13.01	19.76	--	--	--	--	4200	<0.5	20	54	33	--
06/08/93	32.77	13.39	19.38	--	--	--	--	3700	53	6.0	74	120	--
09/07/93	32.77	13.39	19.38	--	--	--	--	2900	70	46	39	55	--
03/09/94	32.77	12.65	20.12	--	--	--	--	3400	<0.5	6.0	46	66	--
06/17/94	32.77	12.75	20.02	--	--	--	--	4200	1.0	39	75	86	--
09/13/94	32.77	12.18	20.59	--	--	--	--	3800	<0.5	10	63	79	--
09/26/94	32.77	12.17	20.60	--	--	--	--	--	--	--	--	--	--
11/29/94	32.77	12.61	20.16	--	--	--	--	5300	<10	40	37	39	--
03/29/95	32.77	14.18	18.59	--	--	--	--	7300	<5.0	<5.0	38	67	--
06/19/95	32.77	13.42	19.35	--	--	--	--	5700	37	<10	<10	<10	--
09/28/95	32.77	13.75	19.02	--	--	--	--	12,000	<10	<10	<10	85	--
12/27/95	32.77	12.77	20.00	--	--	--	--	8200	<50	<50	<50	92	390

CONTINUED ON NEXT PAGE

Cumulative Table of Well Data and Analytical Results

Vertical Measurements are in feet			Volumetric Measurements are in gallons.				Analytical results are in parts per billion (ppb)						
DATE	Well Head Elev.	Ground Water Elev.	Depth To Water	SPH Thickness	SPH Removed	Total SPH Removed	Notes	TPH-Gasoline	Benzene	Toluene	Ethyl-Benzene	Xylene	MTBE
C-8 (CONT'D)													
03/26/96	32.77	13.19	19.58	--	--	--	--	4500	<10	<10	10	<10	<50
06/20/96	32.77	13.97	18.80	--	--	--	--	4900	<5.0	7.8	6.6	<5.0	<25
09/30/96	32.77	13.43	19.34	--	--	--	--	3900	39	6.5	<5.0	5.9	<25
12/12/96	32.77	13.07	19.70	--	--	--	--	3500	58	51	22	48	<50
03/31/97	32.77	13.87	18.90	--	--	--	--	5000	9.9	28	21	440	<25
06/27/97	32.77	12.01	20.76	--	--	--	--	3600	<2.5	16	15	5.4	<12
12/18/97	32.77	11.97	20.80	--	--	--	Sampled annually	--	--	--	--	--	--
06/22/98	32.77	15.18	17.59	--	--	--	--	890	4.5	5.0	<2.5	<2.5	<12
12/23/98	32.77	13.73	19.04	--	--	--	--	--	--	--	--	--	--
06/23/99	32.77	14.20	18.57	--	--	--	--	2010	7.45	5.6	<2.5	<2.5	<25
12/23/99	32.77	13.20	19.57	--	--	--	--	--	--	--	--	--	--

Cumulative Table of Well Data and Analytical Results

Vertical Measurements are in feet.				Volumetric Measurements are in gallons.			Analytical results are in parts per billion (ppb)						
DATE	Well Head Elev.	Ground Water Elev.	Depth To Water	SPH Thickness	SPH Removed	Total SPH Removed	Notes	TPH-Gasoline	Benzene	Toluene	Ethyl-Benzene	Xylene	MTBE
C-9													
05/02/91	30.15	8.88	21.27	--	--	--	--	<50	<0.5	<0.5	<0.5	0.8	--
05/30/91	30.15	--	--	--	--	--	--	--	--	--	--	--	--
07/12/91	30.15	8.58	21.57	--	--	--	--	--	--	--	--	--	--
08/07/91	30.15	--	--	--	--	--	--	<50	<0.5	<0.5	<0.5	<0.5	--
08/07/91	30.15	--	--	--	--	--	--	<50	<0.5	<0.5	<0.5	<0.5	--
09/24/91	30.15	9.05	21.10	--	--	--	--	--	--	--	--	--	--
10/18/91	30.15	8.48	21.67	--	--	--	--	--	--	--	--	--	--
11/05/91	30.15	8.50	21.65	--	--	--	--	<50	<0.5	<0.5	<0.5	<0.5	--
11/05/91	30.15	8.50	21.65	--	--	--	--	<50	<0.5	<0.5	<0.5	<0.5	--
01/06/92	30.15	8.50	21.65	--	--	--	--	--	--	--	--	--	--
01/16/92	30.15	8.57	21.58	--	--	--	--	--	--	--	--	--	--
01/22/92	30.15	8.50	21.65	--	--	--	--	--	--	--	--	--	--
01/28/92	30.15	8.52	21.63	--	--	--	--	--	--	--	--	--	--
02/04/92	30.15	8.57	21.58	--	--	--	--	<50	<0.5	0.7	<0.5	0.7	--
02/04/92	30.15	8.57	21.58	--	--	--	--	<50	<0.5	<0.5	<0.5	<0.5	--
02/14/92	30.15	8.61	21.54	--	--	--	--	--	--	--	--	--	--
02/21/92	30.15	8.63	21.52	--	--	--	--	--	--	--	--	--	--
02/25/92	30.15	8.76	21.39	--	--	--	--	--	--	--	--	--	--
03/06/92	30.15	8.94	21.21	--	--	--	--	--	--	--	--	--	--
03/19/92	30.15	9.68	20.47	--	--	--	--	--	--	--	--	<0.5	--
05/06/92	30.15	9.34	20.81	--	--	--	--	<50	<0.5	<0.5	<0.5	<0.5	--
08/31/92	30.15	9.18	20.97	--	--	--	--	<50	<0.5	<0.5	<0.5	<0.5	--
12/01/92	30.15	8.88	21.27	--	--	--	--	<50	<0.5	<0.5	<0.5	<1.5	--
03/15/93	32.70	12.28	20.42	--	--	--	--	<50	<0.5	<0.5	<0.5	<0.5	--
06/08/93	32.70	13.27	19.43	--	--	--	--	<50	<0.5	<0.5	<0.5	<0.5	--
09/07/93	32.70	13.30	19.40	--	--	--	--	<50	<0.5	<0.5	<0.5	<0.5	--
03/09/94	32.70	12.46	20.24	--	--	--	--	<50	<0.5	<0.5	<0.5	<0.5	--
06/17/94	32.70	12.57	20.13	--	--	--	--	<50	<0.5	<0.5	<0.5	<0.5	--
09/13/94	32.70	12.02	20.68	--	--	--	--	<50	<0.5	<0.5	<0.5	<0.5	--
09/26/94	32.70	12.03	20.67	--	--	--	--	--	--	--	--	--	--
11/29/94	32.70	12.46	20.24	--	--	--	--	<50	<0.5	<0.5	<0.5	<0.5	--

CONTINUED ON NEXT PAGE

Cumulative Table of Well Data and Analytical Results

Vertical Measurements are in feet.			Volumetric Measurements are in gallons.				Analytical results are in parts per billion (ppb)						
DATE	Well Head Elev.	Ground Water Elev.	Depth To Water	SPH Thickness	SPH Removed	Total SPH Removed	Notes	TPH-Gasoline	Benzene	Toluene	Ethyl-Benzene	Xylene	MTBE
C-9 (CONT'D)													
03/29/95	32.70	14.00	18.70	--	--	--	--	<50	<0.5	<0.5	<0.5	<0.5	--
06/19/95	32.70	14.22	18.48	--	--	--	--	<50	<0.5	<0.5	<0.5	<0.5	--
09/28/95	32.70	--	--	--	--	--	--	--	--	--	--	--	--
12/27/95	32.70	--	--	--	--	--	--	--	--	--	--	--	--
03/26/96	32.70	12.97	19.73	--	--	--	--	<50	<0.5	<0.5	<0.5	<0.5	<2.5
06/20/96	32.70	13.75	18.95	--	--	--	--	<50	<0.5	<0.5	<0.5	<0.5	<2.5
09/30/96	32.70	13.22	19.48	--	--	--	--	<50	<0.5	<0.5	<0.5	<0.5	<2.5
12/12/96	32.70	12.85	19.85	--	--	--	--	<50	<0.5	<0.5	<0.5	<0.5	<2.5
03/31/97	32.70	13.76	18.94	--	--	--	--	<50	<0.5	<0.5	<0.5	<0.5	<2.5
06/27/97	32.70	13.29	19.41	--	--	--	--	<50	<0.5	<0.5	<0.5	<0.5	<2.5
12/18/97	32.70	12.93	19.77	--	--	--	Sampled annually	--	--	--	--	--	--
06/22/98	32.70	14.85	17.85	--	--	--	--	<50	<0.5	<0.5	<0.5	<0.5	<2.5
12/23/98	32.70	13.41	19.29	--	--	--	--	--	--	--	--	--	--
06/23/99	32.70	14.02	18.68	--	--	--	--	<50	<0.5	<0.5	<0.5	<0.5	<5.0
12/23/99	32.70	12.93	19.77	--	--	--	--	--	--	--	--	--	--

Cumulative Table of Well Data and Analytical Results

Vertical Measurements are in feet.			Volumetric Measurements are in gallons.				Analytical results are in parts per billion (ppb)						
DATE	Well Head Elev.	Ground Water Elev.	Depth To Water	SPH Thickness	SPH Removed	Total SPH Removed	Notes	TPH-Gasoline	Benzene	Toluene	Ethyl-Benzene	Xylene	MTBE
CR-1													
10/30/90	30.17	--	23.81	2.50	--	--	--	--	--	--	--	--	--
01/04/91	30.17	--	24.08	2.70	--	--	--	--	--	--	--	--	--
01/07/91	30.17	--	23.30	3.00	--	--	--	--	--	--	--	--	--
01/11/91	30.17	--	24.24	2.64	--	--	--	--	--	--	--	--	--
02/15/91	30.17	--	24.72	2.92	--	--	--	--	--	--	--	--	--
05/02/91	30.17	--	--	--	--	--	--	--	--	--	--	--	--
05/30/91	30.17	--	23.07	2.42	--	--	--	--	--	--	--	--	--
06/13/91	30.17	--	--	--	--	--	--	--	--	--	--	--	--
07/12/91	30.17	--	--	--	--	--	--	--	--	--	--	--	--
08/07/91	30.17	--	--	2.69	--	--	--	--	--	--	--	--	--
09/24/91	30.17	--	--	--	--	--	--	--	--	--	--	--	--
10/18/91	30.17	--	23.75	2.50	--	--	--	--	--	--	--	--	--
11/05/91	30.17	--	23.64	2.43	--	--	--	--	--	--	--	--	--
01/06/92	30.17	--	23.57	--	--	--	--	--	--	--	--	--	--
01/16/92	30.17	--	23.41	2.30	--	--	--	--	--	--	--	--	--
01/22/92	30.17	--	23.44	2.24	--	--	--	--	--	--	--	--	--
01/28/92	30.17	--	23.40	2.29	--	--	--	--	--	--	--	--	--
02/14/92	30.17	--	23.31	2.34	--	--	--	--	--	--	--	--	--
02/21/92	30.17	--	24.10	3.19	--	--	--	--	--	--	--	--	--
02/25/92	30.17	--	23.15	1.03	--	--	--	--	--	--	--	--	--
03/06/92	30.17	--	--	--	--	--	--	--	--	--	--	--	--
03/19/92	30.17	--	--	--	--	--	--	--	--	--	--	--	--
05/06/92	30.17	--	--	--	--	--	--	--	--	--	--	--	--
08/31/92	30.17	--	21.84	0.41	--	--	--	--	--	--	--	--	--
12/01/92	30.17	--	22.06	0.21	--	--	--	--	--	--	--	--	--
03/15/93	33.40	--	20.34	--	--	--	--	410,000	28,000	42,000	5200	37,000	--
06/08/93	33.40	13.33	20.07	--	--	--	--	85,000	10,000	21,000	3200	20,000	--
09/07/93	33.40	13.33	20.07	--	--	--	--	180,000	50,000	48,000	5100	33,000	--
03/09/94	33.40	12.73	20.67	--	--	--	--	94,000	18,000	20,000	2500	19,000	--
06/17/94	33.40	13.75	19.65	--	--	--	--	26,000	2400	3600	480	6100	--
09/13/94	33.40	--	--	--	--	--	Inaccessible	--	--	--	--	--	--
09/26/94	33.40	--	--	--	--	--	--	--	--	--	--	--	--
11/29/94	33.40	8.56	24.90	0.08	0.264	0.264	--	--	--	--	--	--	--

CONTINUED ON NEXT PAGE

Cumulative Table of Well Data and Analytical Results

Vertical Measurements are in feet.				Volumetric Measurements are in gallons.			Analytical results are in parts per billion (ppb)						
DATE	Well Head Elev.	Ground Water Elev.	Depth To Water	SPH Thickness	SPH Removed	Total SPH Removed	Notes	TPH-Gasoline	Benzene	Toluene	Ethyl-Benzene	Xylene	MTBE
CR-1 (CONT'D)													
12/20/94	33.40	12.49	21.62	0.89	2.000	2.264	--	--	--	--	--	--	--
12/28/94	33.40	12.58	21.29	0.59	0.500	2.764	--	--	--	--	--	--	--
01/03/95	33.40	12.62	21.12	0.42	0.800	3.564	--	--	--	--	--	--	--
01/10/95	33.40	12.96	20.74	0.38	0.500	4.064	--	--	--	--	--	--	--
01/17/95	33.40	13.02	20.45	0.09	--	4.064	--	--	--	--	--	--	--
01/23/95	33.40	14.00	19.40	--	--	4.064	--	--	--	--	--	--	--
02/07/95	33.40	13.53	19.91	0.05	0.300	4.364	--	--	--	--	--	--	--
02/22/95	33.40	13.78	19.62	--	--	4.364	--	--	--	--	--	--	--
03/07/95	33.40	13.68	19.72	--	--	4.364	--	--	--	--	--	--	--
03/29/95	33.40	10.22	23.32	0.17	0.026	4.390	--	--	--	--	--	--	--
03/30/95	33.40	7.39	26.01	--	--	4.390	--	--	--	--	--	--	--
04/10/95	33.40	14.01	19.39	--	--	4.390	--	--	--	--	--	--	--
05/07/95	33.40	14.37	19.03	--	--	4.390	--	--	--	--	--	--	--
05/09/95	33.40	14.25	19.15	--	--	4.390	--	--	--	--	--	--	--
05/12/95	33.40	14.28	19.12	--	--	4.390	--	--	--	--	--	--	--
05/18/95	33.40	14.41	19.03	0.05	0.264	4.654	--	--	--	--	--	--	--
05/26/95	33.40	14.35	19.05	--	--	4.654	--	--	--	--	--	--	--
06/08/95	33.40	14.24	19.16	--	--	4.654	--	--	--	--	--	--	--
06/16/95	33.40	14.48	18.94	0.02	0.021	4.675	--	--	--	--	--	--	--
06/19/95	33.40	14.46	18.95	0.01	0.010	4.685	--	--	--	--	--	--	--
06/29/95	33.40	14.50	18.90	--	--	4.685	--	--	--	--	--	--	--
07/06/95	33.40	14.72	18.68	--	--	4.685	--	--	--	--	--	--	--
07/12/95	33.40	14.69	18.71	--	--	4.685	--	--	--	--	--	--	--
07/22/95	33.40	13.85	19.56	0.01	0.010	4.695	--	--	--	--	--	--	--
07/27/95	33.40	14.17	19.23	--	--	4.695	--	--	--	--	--	--	--
08/02/95	33.40	13.42	20.00	0.02	0.010	4.705	--	--	--	--	--	--	--
09/28/95	33.40	13.64	19.76	--	--	4.705	--	70,000	12,000	10,000	910	5300	--
12/27/95	33.40	12.63	20.79	0.02	--	4.705	--	--	--	--	--	--	--
03/26/96	33.40	12.05	21.35	--	--	4.705	--	15,000	280	650	130	1700	<125
06/20/96	33.40	12.98	20.42	--	--	4.705	--	9900	570	1000	230	2300	60
09/30/96	33.40	12.46	20.94	--	--	4.705	--	3600	200	180	52	480	<50
12/12/96	33.40	12.79	20.61	--	--	4.705	--	21,000	850	1400	500	4200	<125

CONTINUED ON NEXT PAGE

Cumulative Table of Well Data and Analytical Results

Vertical Measurements are in feet.

Volumetric Measurements are in gallons.

Analytical results are in parts per billion (ppb)

DATE	Well Head Elev.	Ground Water Elev.	Depth To Water	SPH Thickness	SPH Removed	Total SPH Removed	Notes	TPH-Gasoline	Benzene	Toluene	Ethyl-Benzene	Xylene	MTBE
CR-1 (CONT'D)													
03/31/97	33.40	13.81	19.59	--	--	4.705	--	9100	300	120	220	1200	<50
06/27/97	33.40	12.70	20.70	--	--	4.705	--	12,000	260	330	210	1500	<125
12/18/97	33.40	12.97	20.43	--	--	4.705	--	7500	210	63	110	600	<125
03/31/97	33.40	13.81	19.59	--	--	4.705	--	9100	300	120	220	1200	<50
06/27/97	33.40	12.70	20.70	--	--	4.705	--	12,000	260	330	210	1500	<125
12/18/97	33.40	12.97	20.43	--	--	4.705	--	7500	210	63	110	600	<125
02/16/98	33.40	14.95	18.45	--	--	4.705	--	5900	58	25	58	770	<100
06/22/98	33.40	14.85	18.55	--	--	4.705	--	17,000	410	260	400	1500	1800
12/23/98	33.40	13.26	20.14	--	--	4.705	--	2900	210	16	94	380	<25
12/23/98	33.40	13.26	20.14	--	--	4.705	Confirmation Run	--	--	--	--	--	<2.0
01/28/99	33.40	13.30	20.10	--	--	4.705	Resample	4290	168	33.5	178	412	18.9
06/23/99	33.40	13.36	20.04	--	--	4.705	--	5840	636	12.4	101	580	<100
12/23/99	33.40	12.31	21.09	--	--	4.705	--	20,900	356	<25	175	555	<125

Cumulative Table of Well Data and Analytical Results

Vertical Measurements are in feet.

Volumetric Measurements are in gallons.

Analytical results are in parts per billion (ppb)

DATE	Well Head Elev.	Ground Water Elev.	Depth To Water	SPH Thickness	SPH Removed	Total SPH Removed	Notes	TPH-Gasoline	Benzene	Toluene	Ethyl-Benzene	Xylene	MTBE
MW-10													
01/21/93	31.59	10.32	21.27	--	--	--	--	<50	<0.5	<0.5	<0.5	<0.5	--
03/15/93	31.59	12.18	21.10	--	--	--	--	<50	<0.5	<0.5	<0.5	<1.5	--
06/08/93	33.28	13.33	19.95	--	--	--	--	<50	<0.5	<0.5	<0.5	1.0	--
09/07/93	33.28	13.35	19.93	--	--	--	--	<250	<2.5	<2.5	<2.5	<2.5	--
03/09/94	33.28	12.77	20.51	--	--	--	--	<50	1.0	0.5	<0.5	0.9	--
06/17/94	33.28	12.86	20.42	--	--	--	--	<50	<0.5	<0.5	<0.5	<0.5	--
09/13/94	33.28	12.19	21.09	--	--	--	--	<50	2.1	0.7	<0.5	1.1	--
09/26/94	33.28	12.18	21.10	--	--	--	--	--	--	--	--	--	--
11/29/94	33.28	12.54	20.74	--	--	--	--	<50	<0.5	<0.5	<0.5	<0.5	--
03/29/95	33.28	13.88	19.40	--	--	--	--	<50	<0.5	<0.5	<0.5	<0.5	--
06/19/95	33.28	14.56	18.72	--	--	--	--	<50	<0.5	<0.5	<0.5	<0.5	--
09/28/95	33.28	14.00	19.28	--	--	--	--	<50	<0.5	<0.5	<0.5	<0.5	--
12/27/95	33.28	13.03	20.25	--	--	--	--	<50	<0.5	<0.5	<0.5	<0.5	<2.5
03/26/96	33.28	13.52	19.76	--	--	--	--	<50	<0.5	<0.5	<0.5	<0.5	<2.5
06/20/96	33.28	14.30	18.98	--	--	--	--	<50	<0.5	<0.5	<0.5	<0.5	<2.5
09/30/96	33.28	13.73	19.55	--	--	--	--	<50	<0.5	<0.5	<0.5	<0.5	<2.5
12/12/96	33.28	13.46	19.82	--	--	--	--	<50	<0.5	<0.5	<0.5	<0.5	<2.5
03/31/97	33.28	14.38	18.90	--	--	--	--	<50	<0.5	<0.5	<0.5	<0.5	<2.5
06/27/97	33.28	14.07	19.21	--	--	--	--	<50	<0.5	<0.5	<0.5	<0.5	<2.5
12/18/97	33.28	13.70	19.58	--	--	--	Sampled annually	--	--	--	--	--	--
06/22/98	33.28	15.79	17.49	--	--	--	--	<50	<0.5	<0.5	<0.5	<0.5	<2.5
06/23/99	33.28	--	--	--	--	--	Inaccessible	--	--	--	--	--	--
12/23/99	33.28	13.71	19.57	--	--	--	--	--	--	--	--	--	--

Cumulative Table of Well Data and Analytical Results

Vertical Measurements are in feet.				Volumetric Measurements are in gallons.			Analytical results are in parts per billion (ppb)						
DATE	Well Head Elev.	Ground Water Elev.	Depth To Water	SPH Thickness	SPH Removed	Total SPH Removed	Notes	TPH-Gasoline	Benzene	Toluene	Ethyl-Benzene	Xylene	MTBE
MW-11													
05/06/94	33.02	--	--	--	--	--	--	<50	1.4	<0.5	<0.5	0.6	--
05/16/94	33.02	12.44	20.58	--	--	--	--	--	--	--	--	--	--
09/13/94	33.02	--	--	--	--	--	--	--	--	--	--	--	--
09/26/94	33.02	11.93	21.09	--	--	--	--	<50	<0.5	<0.5	<0.5	<0.5	--
11/29/94	33.02	12.20	20.82	--	--	--	--	<50	<0.5	<0.5	<0.5	<0.5	--
03/29/95	33.02	13.62	19.40	--	--	--	--	<50	<0.5	<0.5	<0.5	<0.5	--
06/19/95	33.02	14.10	18.92	--	--	--	--	<50	<0.5	<0.5	<0.5	<0.5	--
09/28/95	33.02	13.55	19.47	--	--	--	--	<50	<0.5	<0.5	<0.5	<0.5	--
12/27/95	33.02	12.52	20.50	--	--	--	--	<50	<0.5	<0.5	<0.5	<0.5	<2.5
03/26/96	33.02	12.84	20.18	--	--	--	--	<50	<0.5	<0.5	<0.5	<0.5	<2.5
06/20/96	33.02	13.76	19.26	--	--	--	--	<50	<0.5	<0.5	<0.5	<0.5	<2.5
09/30/96	33.02	13.54	19.48	--	--	--	--	<50	<0.5	<0.5	<0.5	<0.5	<2.5
12/12/96	33.02	12.78	20.24	--	--	--	--	<50	<0.5	<0.5	<0.5	<0.5	<2.5
03/31/97	33.02	13.66	19.36	--	--	--	--	<50	<0.5	<0.5	<0.5	<0.5	<2.5
06/27/97	33.02	13.51	19.51	--	--	--	--	<50	<0.5	<0.5	<0.5	<0.5	<2.5
12/18/97	33.02	13.02	20.00	--	--	--	Sampled annually	--	--	--	--	--	--
06/22/98	33.02	14.87	18.15	--	--	--	--	<50	<0.5	<0.5	<0.5	<0.5	<2.5
06/23/99	33.02	13.82	19.20	--	--	--	Unable to sample	--	--	--	--	--	--
12/23/99	33.02	12.96	20.06	--	--	--	--	--	--	--	--	--	--

Cumulative Table of Well Data and Analytical Results

Vertical Measurements are in feet.				Volumetric Measurements are in gallons.			Analytical results are in parts per billion (ppb)						
DATE	Well Head Elev.	Ground Water Elev.	Depth To Water	SPH Thickness	SPH Removed	Total SPH Removed	Notes	TPH-Gasoline	Benzene	Toluene	Ethyl-Benzene	Xylene	MTBE
MW-12													
05/06/94	33.90	--	--	--	--	--	--	160,000	69,000	16,000	1900	7600	--
05/16/94	33.90	12.63	21.27	--	--	--	--	--	--	--	--	--	--
09/13/94	33.90	--	--	--	--	--	--	--	--	--	--	--	--
09/26/94	33.90	--	--	--	--	--	--	--	--	--	--	--	--
11/29/94	33.90	12.80	21.10	--	--	--	--	41,000	9100	3500	520	1500	--
03/29/95	33.90	14.30	19.60	--	--	--	--	16,000	4000	1000	230	840	--
06/19/95	33.90	15.07	18.83	--	--	--	--	76,000	26,000	4200	1300	3400	--
09/28/95	33.90	14.11	19.79	--	--	--	--	53,000	26,000	720	820	590	--
12/27/95	33.90	13.25	20.65	--	--	--	--	4800	150	130	29	910	<25
03/26/96	33.90	13.89	20.01	--	--	--	--	89	0.86	<0.5	<0.5	9.3	<2.5
06/20/96	33.90	14.12	19.78	--	--	--	--	<50	<0.5	<0.5	<0.5	0.86	<2.5
09/30/96	33.90	13.63	20.27	--	--	--	--	<50	0.52	<0.5	<0.5	<0.5	<2.5
12/12/96	33.90	13.40	20.50	--	--	--	--	<50	<0.5	<0.5	<0.5	<0.5	<2.5
03/31/97	33.90	14.71	19.19	--	--	--	--	230	0.85	<0.5	0.99	1.4	<2.5
06/27/97	33.90	14.03	19.87	--	--	--	--	96	1.2	<0.5	<0.5	<0.5	<2.5
06/22/98	--	--	--	--	--	--	Abandoned	--	--	--	--	--	--

Cumulative Table of Well Data and Analytical Results

Vertical Measurements are in feet.			Volumetric Measurements are in gallons.				Analytical results are in parts per billion (ppb)						
DATE	Well Head Elev.	Ground Water Elev.	Depth To Water	SPH Thickness	SPH Removed	Total SPH Removed	Notes	TPH-Gasoline	Benzene	Toluene	Ethyl-Benzene	Xylene	MTBE
VEW-3													
12/20/94	--	--	20.43	--	--	--	--	--	--	--	--	--	--
12/28/94	--	--	21.73	1.32	2.000	2.000	--	--	--	--	--	--	--
01/03/95	--	--	21.07	0.50	1.500	3.500	--	--	--	--	--	--	--
01/10/95	--	--	20.55	0.27	0.300	3.800	--	--	--	--	--	--	--
01/17/95	--	--	20.21	0.26	0.300	4.100	--	--	--	--	--	--	--
01/23/95	--	--	20.10	--	--	--	--	--	--	--	--	--	--
02/07/95	--	--	19.92	0.23	0.300	4.400	--	--	--	--	--	--	--
02/22/95	--	--	19.59	0.16	0.100	4.500	--	--	--	--	--	--	--
03/07/95	--	--	19.47	0.12	0.100	4.600	--	--	--	--	--	--	--
03/30/95	--	--	19.85	--	--	--	--	--	--	--	--	--	--
04/10/95	--	--	19.31	0.07	0.100	4.700	--	--	--	--	--	--	--
05/07/95	--	--	19.00	0.07	0.317	5.017	--	--	--	--	--	--	--
05/09/95	--	--	19.04	0.04	0.005	5.022	--	--	--	--	--	--	--
05/12/95	--	--	18.80	0.04	0.008	5.030	--	--	--	--	--	--	--
05/18/95	--	--	19.27	0.04	0.264	5.294	--	--	--	--	--	--	--
05/26/95	--	--	19.02	0.02	0.005	5.299	--	--	--	--	--	--	--
06/08/95	--	--	18.94	0.05	0.040	5.339	--	--	--	--	--	--	--
06/16/95	--	--	19.00	0.04	0.021	5.360	--	--	--	--	--	--	--
06/19/95	--	--	19.00	0.02	0.010	5.370	--	--	--	--	--	--	--
06/29/95	--	--	19.03	--	--	5.370	--	--	--	--	--	--	--
07/06/95	--	--	18.81	--	--	5.370	--	--	--	--	--	--	--
07/12/95	--	--	19.12	0.01	0.026	5.396	--	--	--	--	--	--	--
07/22/95	--	--	19.09	--	--	5.396	--	--	--	--	--	--	--
07/27/95	--	--	19.10	--	--	5.396	--	--	--	--	--	--	--
08/02/95	--	--	19.99	0.02	0.020	5.416	--	--	--	--	--	--	--
09/28/95	--	--	19.38	--	--	5.416	--	--	--	--	--	--	--
12/27/95	--	--	20.74	0.02	--	5.416	--	--	--	--	--	--	--
03/26/96	--	--	21.04	--	--	5.416	--	--	--	--	--	--	--
06/20/96	--	--	20.32	--	--	5.416	--	--	--	--	--	--	--
09/30/96	--	--	20.87	--	--	5.416	--	--	--	--	--	--	--
12/12/96	--	--	20.18	--	--	5.416	--	--	--	--	--	--	--
03/31/97	--	--	19.38	--	--	5.416	--	--	--	--	--	--	--
06/27/97	--	--	--	--	--	5.416	--	--	--	--	--	--	--
06/22/98	--	--	--	--	--	--	Abandoned	--	--	--	--	--	--

Cumulative Table of Well Data and Analytical Results

Vertical Measurements are in feet.				Volumetric Measurements are in gallons.			Analytical results are in parts per billion (ppb)						
DATE	Well Head Elev.	Ground Water Elev.	Depth To Water	SPH Thickness	SPH Removed	Total SPH Removed	Notes	TPH-Gasoline	Benzene	Toluene	Ethyl-Benzene	Xylene	MTBE
TRIP BLANK													
05/02/91	--	--	--	--	--	--	--	<50	<0.5	<0.5	<0.5	<0.5	--
08/07/91	--	--	--	--	--	--	--	<50	<0.5	<0.5	<0.5	<0.5	--
11/05/91	--	--	--	--	--	--	--	<50	<0.5	<0.5	<0.5	<0.5	--
02/04/92	--	--	--	--	--	--	--	<50	<0.5	<0.5	<0.5	<0.5	--
05/06/92	--	--	--	--	--	--	--	<50	<0.5	<0.5	<0.5	<0.5	--
08/31/92	--	--	--	--	--	--	--	<50	<0.5	<0.5	<0.5	<0.5	--
12/01/92	--	--	--	--	--	--	--	<50	<0.5	<0.5	<0.5	<0.5	--
03/15/93	--	--	--	--	--	--	--	<50	<0.5	<0.5	<0.5	<1.5	--
06/08/93	--	--	--	--	--	--	--	<50	<0.5	<0.5	<0.5	<0.5	--
09/07/93	--	--	--	--	--	--	--	<50	<0.5	<0.5	<0.5	<0.5	--
03/09/94	--	--	--	--	--	--	--	<50	<0.5	<0.5	<0.5	<0.5	--
06/17/94	--	--	--	--	--	--	--	<50	<0.5	<0.5	<0.5	<0.5	--
09/13/94	--	--	--	--	--	--	--	<50	<0.5	<0.5	<0.5	<0.5	--
09/26/94	--	--	--	--	--	--	--	<50	<0.5	<0.5	<0.5	<0.5	--
11/29/94	--	--	--	--	--	--	--	<50	<0.5	<0.5	<0.5	<0.5	--
03/29/95	--	--	--	--	--	--	--	<50	<0.5	<0.5	<0.5	<0.5	--
06/19/95	--	--	--	--	--	--	--	<50	<0.5	<0.5	<0.5	<0.5	--
09/28/95	--	--	--	--	--	--	--	<50	<0.5	<0.5	<0.5	<0.5	--
12/27/95	--	--	--	--	--	--	--	<50	<0.5	<0.5	<0.5	<0.5	<2.5
03/26/96	--	--	--	--	--	--	--	<50	<0.5	<0.5	<0.5	<0.5	<2.5
06/20/96	--	--	--	--	--	--	--	<50	<0.5	<0.5	<0.5	<0.5	<2.5
09/30/96	--	--	--	--	--	--	--	<50	<0.5	<0.5	<0.5	<0.5	--
12/12/96	--	--	--	--	--	--	--	<50	<0.5	<0.5	<0.5	<0.5	<2.5
03/31/97	--	--	--	--	--	--	--	<50	<0.5	<0.5	<0.5	<0.5	<2.5
06/27/97	--	--	--	--	--	--	--	<50	<0.5	<0.5	<0.5	<0.5	<2.5
12/18/97	--	--	--	--	--	--	--	<50	<0.5	<0.5	<0.5	1.6	<2.5

CONTINUED ON NEXT PAGE

Cumulative Table of Well Data and Analytical Results

Vertical Measurements are in feet.			Volumetric Measurements are in gallons.				Analytical results are in parts per billion (ppb)						
DATE	Well Head Elev.	Ground Water Elev.	Depth To Water	SPH Thickness	SPH Removed	Total SPH Removed	Notes	TPH-Gasoline	Benzene	Toluene	Ethyl-Benzene	Xylene	MTBE
TRIP BLANK (CONT'D)													
02/16/98	--	--	--	--	--	--	--	<50	<0.5	<0.5	<0.5	<0.5	<2.5
06/22/98	--	--	--	--	--	--	--	<50	<0.5	<0.5	<0.5	<0.5	<2.5
12/23/98	--	--	--	--	--	--	--	<50	<0.5	<0.5	<0.5	<1.5	<2.5
01/28/99	--	--	--	--	--	--	--	<50	<0.5	<0.5	<0.5	<0.5	<2.0
12/23/99	--	--	--	--	--	--	--	<50	<0.5	<0.5	<0.5	<0.5	<2.5

Note: Blaine Tech Services, Inc. began routine monitoring of the groundwater wells at this site on November 1, 1994.
 Earlier field data and analytical results are drawn from the September 27, 1994 Groundwater Technology, Inc. report.

ABBREVIATIONS:

TPH = Total Petroleum Hydrocarbons
 SPH = Separate Phase Hydrocarbons
 MTBE = Methyl t-butyl Ether

Analytical Appendix



Sequoia Analytical

885 Jarvis Drive
Morgan Hill, CA 95037
(408) 776-9600
FAX (408) 782-6308

January 10, 2000

Scott Boor
Blaine Tech Services (Chev)
1680 Rogers Avenue
San Jose, CA 95112

RE: Chevron 9-4816/M912881

Dear Scott Boor

Enclosed are the results of analyses for sample(s) received by the laboratory on December 23, 1999. Chromatograms for unidentified hydrocarbons are included in this report. If you have any questions concerning this report, please feel free to contact me.

Sincerely,

Wendy Bonnes
Project Manager

CA ELAP Certificate Number 1210





Blaine Tech Services (Chev) 1680 Rogers Avenue San Jose, CA 95112	Project: Chevron 9-4816 (301 14th St., Oakland) Project Number: 991223-Y1 Project Manager: Scott Boor	Sampled: 12/22/99 Received: 12/23/99 Reported: 1/10/00
---	---	--

ANALYTICAL REPORT FOR M912881

Sample Description	Laboratory Sample Number	Sample Matrix	Date Sampled
C-1	M912881-01	Water	12/22/99
C-2	M912881-02	Water	12/22/99
C-3	M912881-03	Water	12/22/99
CR-1	M912881-04	Water	12/22/99
TB	M912881-05	Water	12/22/99





Blaine Tech Services (Chev) 1680 Rogers Avenue San Jose, CA 95112	Project: Chevron 9-4816 (301 14th St, Oakland) Project Number: 991223-Y1 Project Manager: Scott Boor	Sampled: 12/22/99 Received: 12/23/99 Reported: 1/10/00
---	--	--

**Total Purgeable Hydrocarbons (C6-C12), BTEX and MTBE by DHS LUFT
Sequoia Analytical - Morgan Hill**

Analyte	Batch Number	Date Prepared	Date Analyzed	Surrogate Limits	Reporting Limit	Result	Units	Notes*
C-1				M912881-01			Water	
Purgeable Hydrocarbons	0010084	1/4/00	1/4/00		125	151	ug/l	1,D
Benzene	"	"	"		1.25	ND	"	D
Toluene	"	"	"		1.25	ND	"	D
Ethylbenzene	"	"	"		1.25	ND	"	D
Xylenes (total)	"	"	"		1.25	ND	"	D
Methyl tert-butyl ether	"	"	"		6.25	ND	"	D
Surrogate: a,a,a-Trifluorotoluene	"	"	"	70 0-130		91.8	%	
C-2				M912881-02			Water	
Purgeable Hydrocarbons	0010084	1/4/00	1/4/00		50.0	93.0	ug/l	1
Benzene	"	"	"		0.500	ND	"	
Toluene	"	"	"		0.500	ND	"	
Ethylbenzene	"	"	"		0.500	ND	"	
Xylenes (total)	"	"	"		0.500	ND	"	
Methyl tert-butyl ether	"	"	"		2.50	ND	"	
Surrogate: a,a,a-Trifluorotoluene	"	"	"	70 0-130		83.9	%	
C-3				M912881-03			Water	
Purgeable Hydrocarbons	0010086	1/4/00	1/4/00		25000	51000	ug/l	2,D
Benzene	"	"	"		250	14800	"	D
Toluene	"	"	"		250	2150	"	D
Ethylbenzene	"	"	"		250	1240	"	D
Xylenes (total)	"	"	"		250	4520	"	D
Methyl tert-butyl ether	"	"	"		1250	ND	"	D
Surrogate: a,a,a-Trifluorotoluene	"	"	"	70 0-130		97.4	%	
CR-1				M912881-04			Water	
Purgeable Hydrocarbons	0010025	1/3/00	1/3/00		2500	20900	ug/l	1,D
Benzene	"	"	"		25.0	356	"	D
Toluene	"	"	"		25.0	ND	"	D
Ethylbenzene	"	"	"		25.0	175	"	D
Xylenes (total)	"	"	"		25.0	555	"	D
Methyl tert-butyl ether	"	"	"		125	ND	"	D
Surrogate: a,a,a-Trifluorotoluene	"	"	"	70 0-130		99.4	%	
TB				M912881-05			Water	
Purgeable Hydrocarbons	0010025	1/3/00	1/3/00		50.0	ND	ug/l	
Benzene	"	"	"		0.500	ND	"	
Toluene	"	"	"		0.500	ND	"	
Ethylbenzene	"	"	"		0.500	ND	"	
Xylenes (total)	"	"	"		0.500	ND	"	





Blaine Tech Services (Chev) 1680 Rogers Avenue San Jose, CA 95112	Project: Chevron 9-4816 (301 14th St, Oakland) Project Number: 991223-Y1 Project Manager: Scott Boor	Sampled: 12/22/99 Received: 12/23/99 Reported: 1/10/00
---	--	--

**Total Purgeable Hydrocarbons (C6-C12), BTEX and MTBE by DHS LUFT
Sequoia Analytical - Morgan Hill**

Analyte	Batch Number	Date Prepared	Date Analyzed	Surrogate Limits	Reporting Limit	Result	Units	Notes*
TB (continued)				M912881-05			Water	
Methyl tert-butyl ether	0010025	1/3/00	1/3/00		2.50	ND	ug/l	
Surrogate: <i>a,a,a</i> -Trifluorotoluene	"	"	"	70.0-130		99.0	%	





Blaine Tech Services (Chev) 1680 Rogers Avenue San Jose, CA 95112	Project: Chevron 9-4816 (301 14th St., Oakland) Project Number: 991223-Y1 Project Manager: Scott Boor	Sampled: 12/22/99 Received: 12/23/99 Reported: 1/10/00
---	---	--

**Total Purgeable Hydrocarbons (C6-C12), BTEX and MTBE by DHS LUFT/Quality Control
Sequoia Analytical - Morgan Hill**

Analyte	Date Analyzed	Spike Level	Sample Result	QC Result	Units	Reporting Limit Recov. Limits	Recov %	RPD Limit	RPD %	Notes*
Batch: 0010025			Date Prepared: 1/3/00			Extraction Method: EPA 5030B [P/T]				
Blank			0010025-BLK1							
Purgeable Hydrocarbons	1/3/00			ND	ug/l	50.0				
Benzene	"			ND	"	0.500				
Toluene	"			ND	"	0.500				
Ethylbenzene	"			ND	"	0.500				
Xylenes (total)	"			ND	"	0.500				
Methyl tert-butyl ether	"			ND	"	2.50				
Surrogate a,a,a-Trifluorotoluene	"	10.0		10.1	"	70.0-130	101			
LCS			0010025-BS1							
Benzene	1/3/00	10.0		9.03	ug/l	70.0-130	90.3			
Toluene	"	10.0		9.93	"	70.0-130	99.3			
Ethylbenzene	"	10.0		10.4	"	70.0-130	104			
Xylenes (total)	"	30.0		32.8	"	70.0-130	109			
Surrogate a,a,a-Trifluorotoluene	"	10.0		9.96	"	70.0-130	99.6			
Matrix Spike			0010025-MS1 M912979-03							
Benzene	1/3/00	10.0	ND	9.02	ug/l	60.0-140	90.2			
Toluene	"	10.0	ND	10.2	"	60.0-140	102			
Ethylbenzene	"	10.0	ND	10.9	"	60.0-140	109			
Xylenes (total)	"	30.0	ND	34.1	"	60.0-140	114			
Surrogate a,a,a-Trifluorotoluene	"	10.0		10.4	"	70.0-130	104			
Matrix Spike Dup			0010025-MSD1 M912979-03							
Benzene	1/3/00	10.0	ND	8.70	ug/l	60.0-140	87.0	25.0	3.61	
Toluene	"	10.0	ND	10.1	"	60.0-140	101	25.0	0.985	
Ethylbenzene	"	10.0	ND	10.5	"	60.0-140	105	25.0	3.74	
Xylenes (total)	"	30.0	ND	33.2	"	60.0-140	111	25.0	2.67	
Surrogate a,a,a-Trifluorotoluene	"	10.0		10.0	"	70.0-130	100			
Batch: 0010084			Date Prepared: 1/4/00			Extraction Method: EPA 5030B [P/T]				
Blank			0010084-BLK1							
Purgeable Hydrocarbons	1/4/00			ND	ug/l	50.0				
Benzene	"			ND	"	0.500				
Toluene	"			ND	"	0.500				
Ethylbenzene	"			ND	"	0.500				
Xylenes (total)	"			ND	"	0.500				
Methyl tert-butyl ether	"			ND	"	2.50				
Surrogate a,a,a-Trifluorotoluene	"	10.0		9.11	"	70.0-130	91.1			



Blaine Tech Services (Chev) 1680 Rogers Avenue San Jose, CA 95112	Project: Chevron 9-4816 (301 14th St., Oakland) Project Number: 991223-Y1 Project Manager: Scott Boor	Sampled: 12/22/99 Received: 12/23/99 Reported: 1/10/00
---	---	--

**Total Purgeable Hydrocarbons (C6-C12), BTEX and MTBE by DHS LUFT/Quality Control
Sequoia Analytical - Morgan Hill**

Analyte	Date Analyzed	Spike Level	Sample Result	QC Result	Units	Reporting Limit Recov Limits	Recov %	RPD Limit	RPD %	Notes*
<u>LCS</u>										
Purgeable Hydrocarbons	1/4/00	250		244	ug/l	70.0-130	97.6			
Surrogate a.a.a-Trifluorotoluene	"	10.0		9.24	"	70.0-130	92.4			
<u>Matrix Spike</u>										
Purgeable Hydrocarbons	1/4/00	250	ND	238	ug/l	60.0-140	95.2			
Surrogate: a.a.a-Trifluorotoluene	"	10.0		9.13	"	70.0-130	91.3			
<u>Matrix Spike Dup</u>										
Purgeable Hydrocarbons	1/4/00	250	ND	234	ug/l	60.0-140	93.6	25.0	1.69	
Surrogate a.a.a-Trifluorotoluene	"	10.0		8.88	"	70.0-130	88.8			
<u>Batch: 0010086</u>										
<u>Blank</u>										
Purgeable Hydrocarbons	1/4/00			ND	ug/l	50.0				
Benzene	"			ND	"	0.500				
Toluene	"			ND	"	0.500				
Ethylbenzene	"			ND	"	0.500				
Xylenes (total)	"			ND	"	0.500				
Methyl tert-butyl ether	"			ND	"	2.50				
Surrogate a.a.a-Trifluorotoluene	"	10.0		9.75	"	70.0-130	97.5			
<u>Date Prepared: 1/4/00</u>										
<u>Extraction Method: EPA 5030B [P/T]</u>										
<u>0010086-BLK1</u>										
<u>LCS</u>										
Purgeable Hydrocarbons	1/4/00	250		252	ug/l	70.0-130	101			
Surrogate a.a.a-Trifluorotoluene	"	10.0		7.52	"	70.0-130	75.2			
<u>Matrix Spike</u>										
Purgeable Hydrocarbons	1/4/00	250	ND	240	ug/l	60.0-140	96.0			
Surrogate a.a.a-Trifluorotoluene	"	10.0		7.79	"	70.0-130	77.9			
<u>Matrix Spike Dup</u>										
Purgeable Hydrocarbons	1/4/00	250	ND	230	ug/l	60.0-140	92.0	25.0	4.26	
Surrogate a.a.a-Trifluorotoluene	"	10.0		7.33	"	70.0-130	73.3			



Chromatogram

Sample Name : M912881-01RE
 FileName : S:\GHP_02\0109\J04A009.raw
 Method : TPH
 Start Time : 0.00 min
 Scale Factor: -1.0

End Time : 20.50 min
 Plot Offset: 10 mv

Sample #: C-1
 Date : 1/4/00 17:26
 Time of Injection: 1/4/00 17:05
 Low Point : 9.93 mV
 High Point : 509.93 mV
 Plot Scale: 500.0 mV

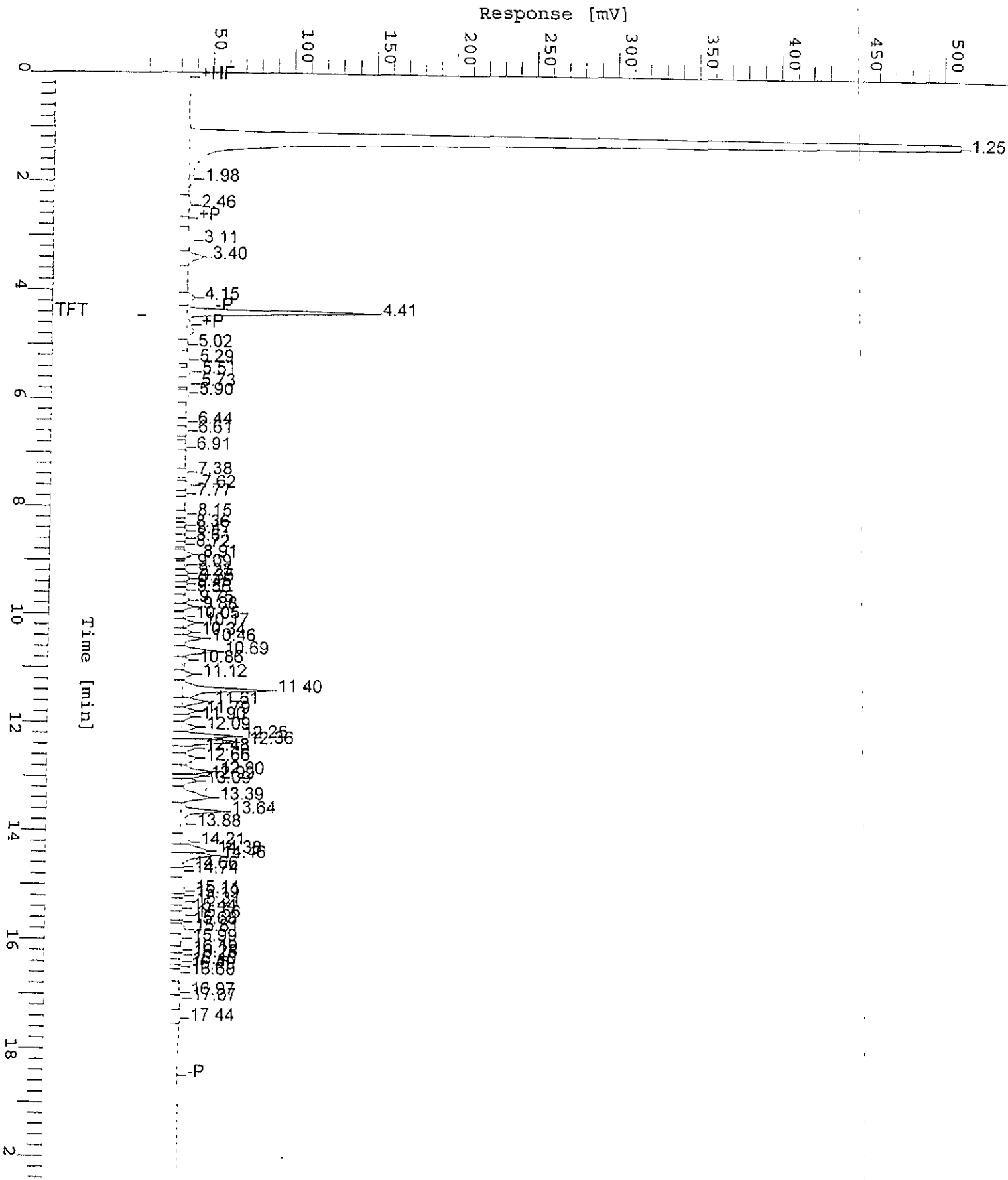

Chromatogram

Sample Name : M912981-04
FileName : S:\GHP_30\0109\103A026.raw
Method : TPH
Start Time : 0.00 min
Scale Factor : -1.0

End Time : 20.82 min
Plot Offset : 0 mV

Sample #: CR-1
Date : 1/3/00 20:46
Time of Injection: 1/3/00 20:25
Low Point : 0.27 mV
Plot Scale: 500.0 mV
Page 1 of 1
High Point : 500.27 mV

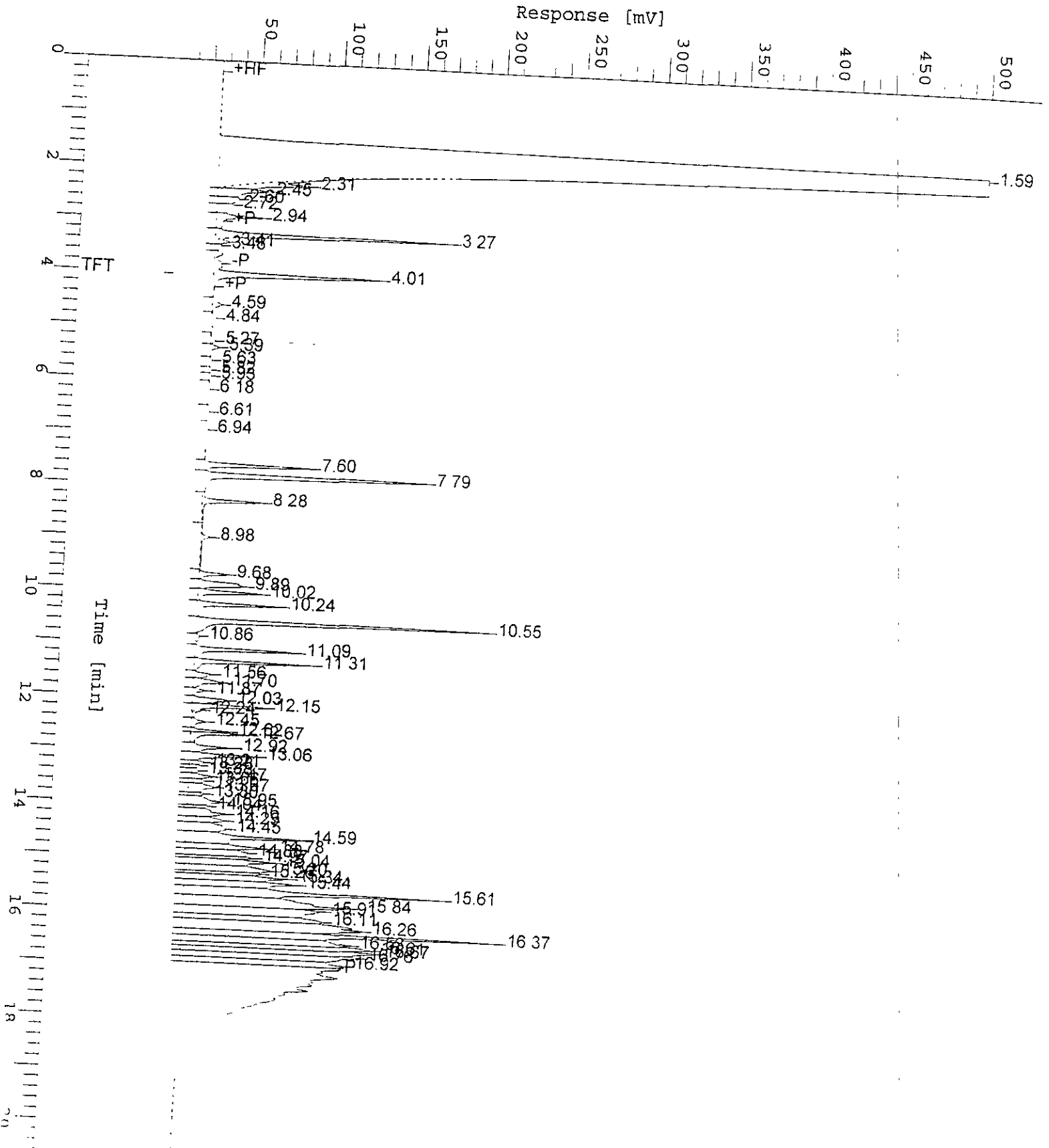

Fax copy of Lab Report and COC to Chevron Contact:

Yes
 No

Chain-of-Custody-Record

Chevron Products Co. P O BOX 6004 San Ramon, CA 94583 FAX (925)842-8370	Chevron Facility Number <u>9-4816</u>	Chevron Contact Name) <u>Brett Hunter</u>
	Facility Address <u>301 14th St., Oakland</u>	(Phone) <u>(925) 842-8695</u>
	Consultant Project Number <u>991223-Y1</u>	Laboratory Name <u>Sequoia</u>
	Consultant Name <u>Blaine Tech Services, Inc.</u>	Laboratory Service Order <u>9144488</u>
	Address <u>1680 Rogers Ave., San Jose</u>	Laboratory Service Code <u>ZZ02790</u>
Project Contact (Name) <u>Scott Boor</u>	Samples collected by (Name) <u>Leon G.</u>	Signature <u>[Signature]</u>
(Phone) <u>408-573-0555</u> (Fax) <u>408-573-7771</u>		

11/9/2 8.51

Sample Number	Number of Containers	Matrix S = Soil W = Water A = Air C = Charcoal	Sample Preservation	Date/Time	State Method: <input type="checkbox"/> CA <input type="checkbox"/> OR <input type="checkbox"/> WA <input type="checkbox"/> NW Series <input type="checkbox"/> CO <input type="checkbox"/> UT														Remarks
					BTEX/MTBE + TPH GAS (8020 + 8015)	BTEX + TPH GAS (8020 + 8015)	TPH Diesel (8015)	Oxygenates (8260)	Purgeable Halocarbons (8010)	Purgeable Organics (8270)	Extractable Organics (8270)	Oil and Grease (5520)	Metals (ICAP or AA) Cd, Cr, Pb, Zn, Ni	BTEX (8020)	BTEX/MTBE/Naph (8020)	TPH - HClD	TPH - D Extended	Lab Sample No.	
C-1	3	W		12/22/09 914	X														01
C-2				943	X														02
C-3				1011	X														03
CR-1				915	X														04
TB	2				X														05

Relinquished By (Signature) <u>[Signature]</u>	Organization <u>BTS</u>	Date/Time <u>12/23/09 7:00</u>	Received By (Signature) <u>[Signature]</u>	Organization <u>[Signature]</u>	Date/Time <u>12-23 144</u>	Iced Y/N	Turn Around Time (Circle One) 24 Hrs. 48 Hrs. 5 Days 10 Days As Contracted
Relinquished By (Signature) <u>[Signature]</u>	Organization	Date/Time	Received By (Signature) <u>[Signature]</u>	Organization <u>[Signature]</u>	Date/Time <u>12/23 1490</u>	Iced Y/N	
Relinquished By (Signature)	Organization	Date/Time	Received For Laboratory By (Signature)		Date/Time	Iced Y/N	

COC-3 DRK307.98/HCH

CHEVRON WELL MONITORING DATA SHEET

Project #: 991223-41	Station #: 9-4816
Sampler: LEON G.	Date: 12-23-99
Well I.D.: C-1	Well Diameter: (2) 3 4 6 8
Total Well Depth: 31.95	Depth to Water: 20.30
Depth to Free Product:	Thickness of Free Product (feet):
Referenced to: RVD Grade	D.O. Meter (if req'd): YSI HACH

Well Diameter	Multitrier	Well Diameter	Multitrier
2"	0.16	5"	1.02
3"	0.37	6"	1.47
4"	0.65	Other	radius ² * 0.163

Purge Method: Bailer
~~Disposable Bailer~~
 Middleburg
 Electric Submersible
 Extraction Pump
 Other: _____

Sampling Method: Bailer
~~Disposable Bailer~~
 Extraction Port
 Other: _____

1.6	x	3	=	5.4	Gals.
1 Case Volume (Gals.)		Specified Volumes		Calculated Volume	

Time	Temp (°F)	pH	Cond.	Gals. Removed	Observations
909	63.8	6.6	412	2	
913	66.5	6.6	439	4	
916	66.4	6.7	462	6	

Did well dewater? Yes NO Gallons actually evacuated: 6

Sampling Time: 919 Sampling Date: 12-23-99

Sample I.D.: ~~C-1~~ Laboratory: Sequoia CORE N. Creek Assoc. Labs

Analyzed for: TPH-G ~~BTEX~~ ~~MTBE~~ TPH-D Other:

Duplicate I.D.: Analyzed for: TPH-G BTEX MTBE TPH-D Other:

D.O. (if req'd): Pre-purge: mg/L Post-purge: mg/L

O.R.P. (if req'd): Pre-purge: mV Post-purge: mV

CHEVRON WELL MONITORING DATA SHEET

Project #: 991223-41	Station #: 9-4814
Sampler: LEON G.	Date: 12-23-99
Well I.D.: C-2	Well Diameter: ② 3 4 6 8
Total Well Depth: 25.75	Depth to Water: 20.49
Depth to Free Product:	Thickness of Free Product (feet):
Referenced to: <u>PVC</u> Grade	D.O. Meter (if req'd): YSI HACH

Well Diameter	Multiplier	Well Diameter	Multiplier
2"	0.16	5"	1.02
3"	0.37	6"	1.47
4"	0.65	Other	radius ² * 0.163

Purge Method: Bailer
Disposable Bailer
 Middleburg
 Electric Submersible
 Extraction Pump
 Other: _____

Sampling Method: Bailer
Disposable Bailer
 Extraction Port
 Other: _____

0.4	x	3	=	2.4	Gals.
1 Case Volume (Gals.)		Specified Volumes		Calculated Volume	

Time	Temp (°F)	pH	Cond.	Gals. Removed	Observations
935	64.5	6.7	1108	1	
938	65.7	6.7	1144	2	
941	65.8	6.8	1141	3	

Did well dewater? Yes No Gallons actually evacuated: 3

Sampling Time: 43 Sampling Date: 12-23-99

Sample I.D.: C-2 Laboratory: Sequoia CORE N. Creek Assoc. Labs

Analyzed for: TPH-G BTEX MTBE TPH-D Other: _____

Duplicate I.D.: _____ Analyzed for: TPH-G BTEX MTBE TPH-D Other: _____

D.O. (if req'd):	Pre-purge:	mg/L	Post-purge:	mg/L
O.R.P. (if req'd):	Pre-purge:	mV	Post-purge:	mV

CHEVRON WELL MONITORING DATA SHEET

Project #: 991223-41	Station #: 9-4616
Sampler: LEON G.	Date: 12-23-99
Well I.D.: C-3	Well Diameter: (2) 3 4 6 8
Total Well Depth: 29.44	Depth to Water: 20.74
Depth to Free Product:	Thickness of Free Product (feet):
Referenced to: (BVC) Grade	D.O. Meter (if req'd): YSI HACH

Well Diameter	Multplier	Well Diameter	Multplier
2"	0.16	5"	1.02
3"	0.37	6"	1.47
4"	0.65	Other	radius ² * 0.163

Purge Method: Bailer
 Disposable Bailer
 Midaleburg
 Electric Submersible
 Extraction Pump
 Other: _____

Sampling Method: Bailer
 Disposable Bailer
 Extraction Port
 Other: _____

1.3	x	3	=	3.9	Gals.
1 Case Volume (Gals.)		Specified Volumes		Calculated Volume	

Time	Temp (°F)	pH	Cond.	Gals. Removed	Observations
1002	63.6	6.6	1431	1	SHEEN / 0002
1006	64.5	6.6	1300	3	
1009	64.7	6.6	1254	4	

Did well dewater? Yes No Gallons actually evacuated: 4

Sampling Time: 1011 Sampling Date: 12-23-99

Sample I.D.: C-3 Laboratory: (Sequoia) CORE N. Creek Assoc. Labs

Analyzed for: ~~TPH-G~~ ~~BTEX~~ ~~MTBE~~ TPH-D Other: _____

Duplicate I.D.: _____ Analyzed for: TPH-G BTEX MTBE TPH-D Other: _____

D.O. (if req'd):	Pre-purge:	mg/L	Post-purge:	mg/L
O.R.P. (if req'd):	Pre-purge:	mV	Post-purge:	mV

CHEVRON WELL MONITORING DATA SHEET

Project #: 991223-41	Station #: 9-4816
Sampler: LEON G.	Date: 12-23-99
Well I.D.: CR-1	Well Diameter: 2 3 (4) 6 8
Total Well Depth: 31.59	Depth to Water: 21.09
Depth to Free Product:	Thickness of Free Product (feet):
Referenced to: PVC Grade	D.O. Meter (if req'd): YSI HACH

Well Diameter	Multiplier	Well Diameter	Multiplier
2"	0.16	5"	1.02
3"	0.37	6"	1.47
4"	0.65	Other	radius * 0.163

Purge Method: Bailer
 Disposable Bailer
 Middleburg
Electric Submersible
 Extraction Pump
 Other: _____

Sampling Method: Bailer
Disposable Bailer
 Extraction Port
 Other: _____

$\frac{6.82}{1 \text{ Case Volume (Gals.)}}$	x	$\frac{3}{\text{Specified Volumes}}$	=	$\frac{20.4}{\text{Calculated Volume}}$	Gals.
--	---	--------------------------------------	---	---	-------

Time	Temp (°F)	pH	Cond.	Gals. Removed	Observations
900	53.1	7.3	1125	7	odor
901	62.6	6.9	660	14	
902	64.2	6.8	620	21	

Did well dewater? Yes No Gallons actually evacuated: 21

Sampling Time: 915 Sampling Date: 12-23-99

Sample I.D.: CR-1 Laboratory: Sequoia CORE N. Creek Assoc. Labs

Analyzed for: ~~TPH-G~~ ~~BTEX~~ ~~MTBE~~ TPH-D Other: _____

Duplicate I.D.: Analyzed for: TPH-G BTEX MTBE TPH-D Other: _____

D.O. (if req'd):	Pre-purge:	mg/L	Post-purge:	mg/L
O.R.P. (if req'd):	Pre-purge:	mV	Post-purge:	mV