

ASSESSOR'S MAP 33

C. C. CLAY'S SUBDIVISION OF BLOCK NO. 772 AND FRACTIONAL BLOCKS NOS. 728, 734, 747, 751, 752, 753, 754 AND 776 OF THE LEVY AND LANE TRACT
 MAP OF THE FRUITVALE TERMINAL TRACT (Bk. 15 Pg. 41)
 MAP OF ELMWOOD PARK (FRUITVALE) (Bk. 21 Pg. 42)
 RANCHO SAN ANTONIO (A. M. PERALTA ET. AL.) (Pat. Bk. A Pg. 669)

2250

PAGE 3

Scale: 1" = 100'

Formerly 2182-14, 2183-14, 2184-84, 2202-22
 Reference: Rec. Survey 3 pg. 28 3-3-53 L.D.A.

B.K. 25- FRUITVALE AVE. (1043.47) (REV. 8-1-82)
 REV. 7-25-77, 84
 10-27-80, 86
 4-1-85, 86
 5-12-88, 89

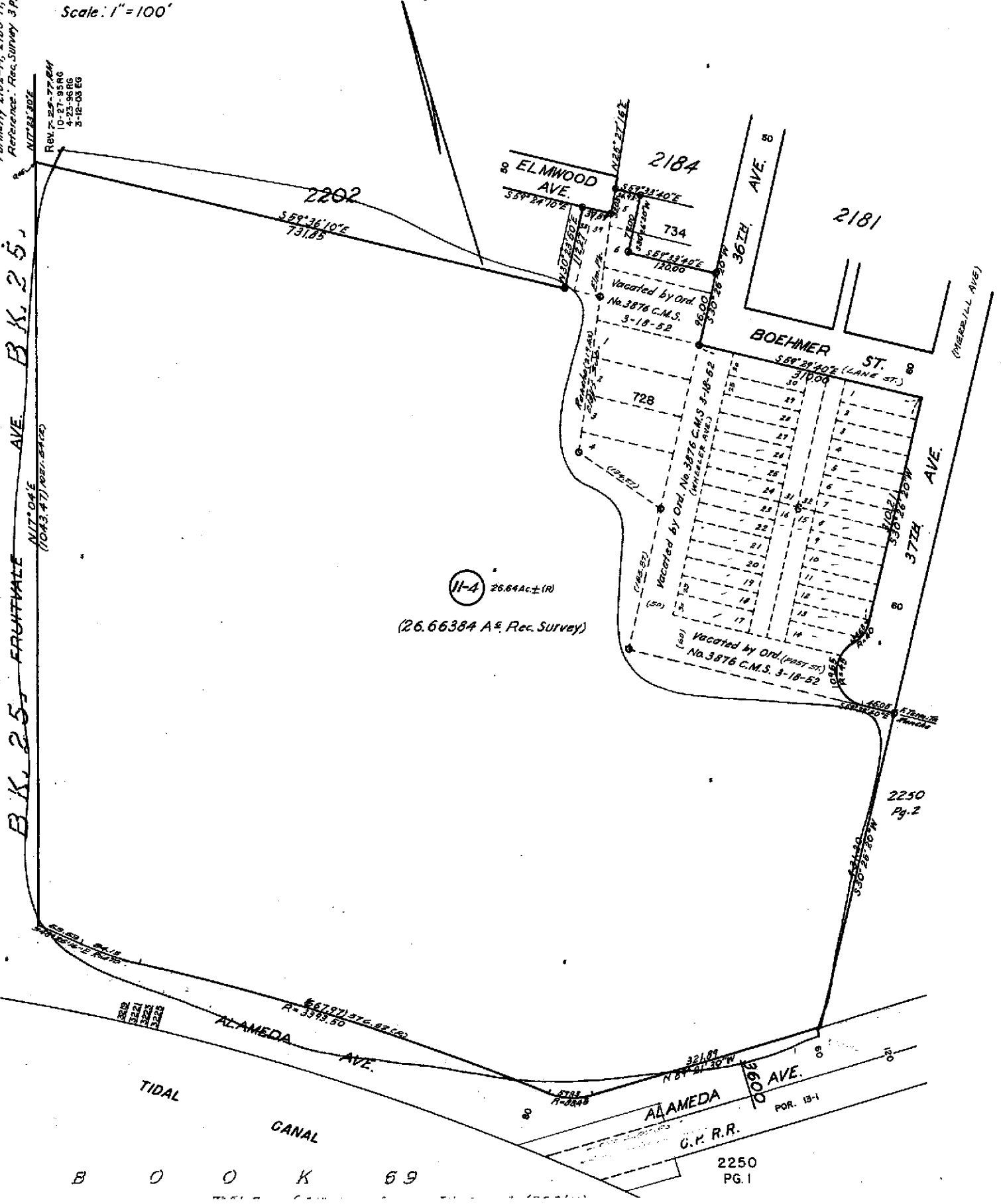

Property Detail

Alameda, CA RON THOMSEN, ASSESSOR

Parcel # (APN): 033 -2250-011-04 Use Description:

Parcel Status:

Owner Name: OWENS BROCKWAY GLASS CONTAINER INC

Mailing Address: 1 SEAGATE 5-OSG TOLEDO OH 43666

Situation Address: 3600 ALAMEDA AVE OAKLAND CA 94601-3329 C027

Legal

Description:

ASSESSMENT

Total Value: \$61,160,714	Use Code: 430	Zoning:
Land Value: \$5,577,553	Tax Rate Area: 17032	Census Tract: 4061.00/2
Impr Value: \$20,743,002	Year Assd: 2004	Improve Type:
Other Value: \$34,840,159	Property Tax:	Price/SqFt:
% Improved 79%	Delinquent Yr	
Exempt Amt:	HO Exempt?: N	

SALES HISTORY

	<u>Sale 1</u>	<u>Sale 2</u>	<u>Sale 3</u>	<u>Transfer</u>
Recording Date:	03/17/1987			08/30/2001
Recorded Doc #:	87 999999			2001325929
Recorded Doc Type:				
Transfer Amount:				
Sale 1 Seller (Grantor):				
1st Trst Dd Amt:	Code1:	2nd Trst Dd Amt:	Code2:	

PROPERTY CHARACTERISTICS

Lot Acres: 26.640	Year Built:	Fireplace:
Lot SqFt: 1,160,439	Effective Yr: 1937	A/C:
Bldg/Liv Area: 1,226,110		Heating:
Units: 1	Total Rooms:	Pool:
Buildings: 13	Bedrooms:	
Stories: 2.0	Baths (Full):	Park Type:
Style:	Baths (Half):	Spaces:
Construct:		Site Inflnce:
Quality: 7.0	Garage SqFt:	
Building Class: S		Timber Preserve:
Condition:		Ag Preserve:
Other Rooms:		



COUNTY OF ALAMEDA
Assessor's Office

Property Value System

History

Value

Transfer

[New Query](#)

Parcel Number: **33-2250-11-4** Lien Date: **01/01/2006** Owner: **OWENS BROCKWAY GLASS CONTAINER INC**
 Property Address: **3600 ALAMEDA AVE , OAKLAND, CA 94601-3329**
[Parcel History](#)

Mailing Name	Mailing Address	Document Date	Document Number	Value From Trans Tax	Parcel Count	Use
OWENS BROCKWAY GLASS CONTAINER INC c/o OWENSBROCKWAY GLASS	1 SEAGATE 5-OSG , TOLEDO, OH 43666	08/30/2001	2001-325929		23	4300
OWENS ILLINOIS GLASS CONTAINER INC c/o MIKE NESTOR	1 SEAGATE , TOLEDO, OH 43604	04/15/1987	1987-102396		30	4300
OWENS ILLINOIS INC c/o PROPERTY TAX DEPT	1 SEAGATE , TOLEDO, OH 43666	03/17/1987	TRAN-232632		1	4300
OWENS ILLINOIS INC c/o PROPERTY TAX DEPT	1 SEAGATE , TOLEDO, OH 43666	03/17/1987	TRAN-232633		1	4300
OWENS ILLINOIS INC c/o PROPERTY TAX DEPT	1 SEAGATE , TOLEDO, OH 43666	03/01/1972	TRAN-34778		1	4300

All information on this site is to be assumed accurate for property assessment purposes only, and is based upon the Assessor's knowledge of each property. Caution is advised for use other than its intended purpose.

The Alameda County Intranet site is best viewed in Internet Explorer Version 5.5 or later.
 Click [here](#) for more information regarding supported browsers.

Copyright © 2001 Alameda County