

ASSESSOR'S MAP 438

Area Nos. 80-025 80-062 80-139

W

10

Scale: 1" = 300'

TIDELANDS (T.3S.,R.3W.)
 LORENZO GARDEN ACRES (Book 28 Pg. 46)
 SWAMP AND OVERFLOWED LANDS (T.3S.,R.3W.)
 PLAT OF THE NORTHERN PORTION OF THE DE SOTO RANCHO (Book "W" Deeds Pg. 768) 80-104
 FM 3111 119/22

BOOK 80-019 411

BK. 411

80-025

11-18-91 CSL
 2-20-90 PB
 9-6-81 H.L.
 4-29-92 CSL
 Rev. 10-9-80 AM
 10-10-84 CSL
 3-25-00 PB
 5-17-00 PB

10-031

Formerly Book 80-G Block 1080 Parcels 1-57-71, 8-2-1, 2-2, Block 1178 Parcels 5-10, 5-22, 5-23, Block 1250 Parcels 1-14, 1-19, 1-22, 1-23, 5-10-00 CSL, 2-23-01 WL, 5-18-01 JT, 12-17-90 JT, 5-17-00 PB, 5-17-00 PB

10-050

10-050
 25-064
 25-061

80-062

25-068

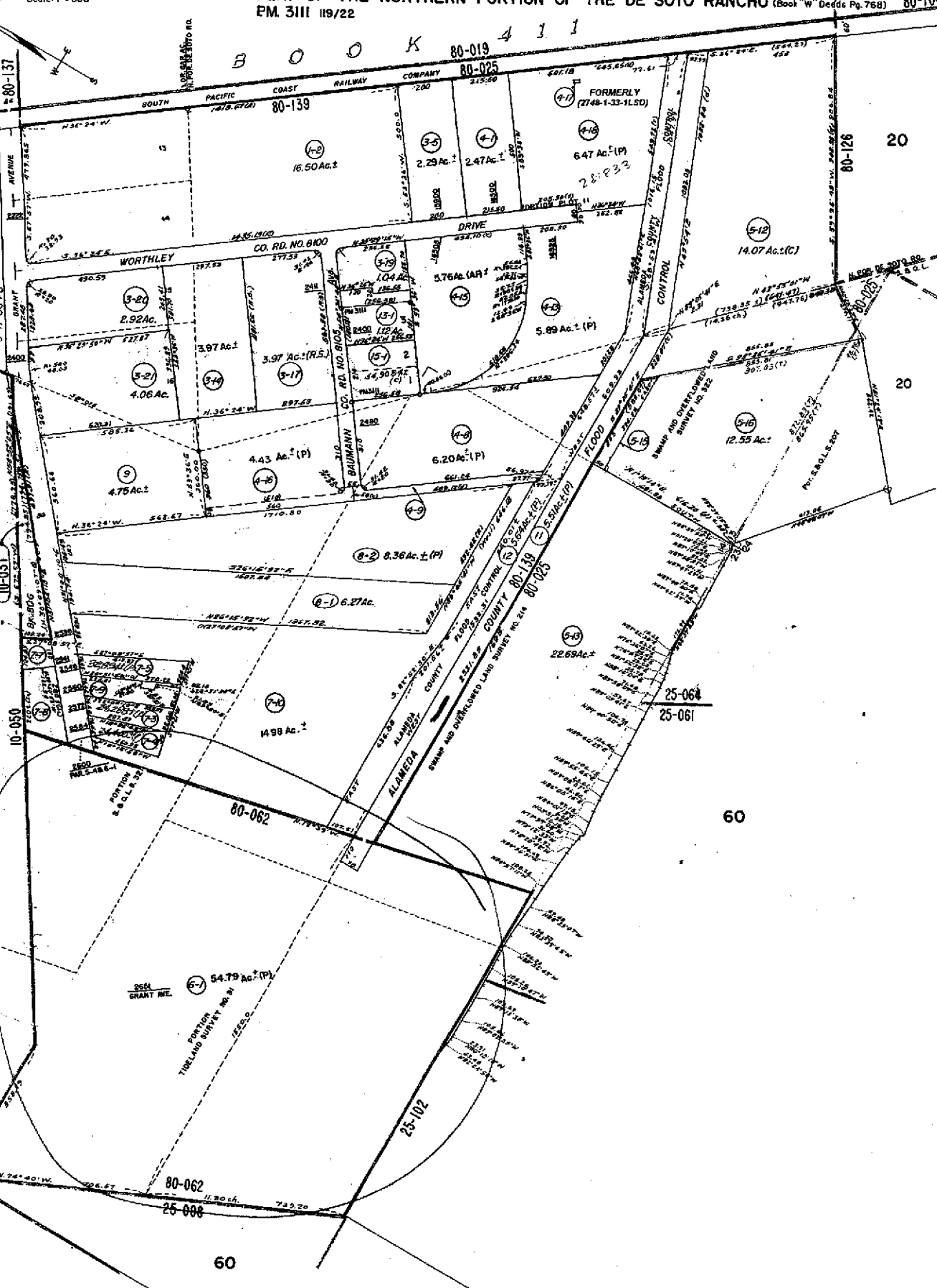

Property Detail

Alameda, CA RON THOMSEN, ASSESSOR

Parcel # (APN): 438 -0010-006-01 Use Description:

Parcel Status:

Owner Name: ORO LOMA SANITARY DISTRICT

Mailing Address: 2600 GRANT AVE SAN LORENZO CA 94580-1838

Situs Address: 2651 GRANT AVE SAN LORENZO CA 94580-1839 C001

Legal

Description:

ASSESSMENT

Total Value:	Use Code: 030	Zoning:
Land Value:	Tax Rate Area: 80062	Census Tract: 4359.00/3
Impr Value:	Year Assd: 2004	Improve Type:
Other Value:	Property Tax:	Price/SqFt:
% Improved	Delinquent Yr	
Exempt Amt:	HO Exempt?: N	

SALES HISTORY

	<u>Sale 1</u>	<u>Sale 2</u>	<u>Sale 3</u>	<u>Transfer</u>
Recording Date:				03/01/1969
Recorded Doc #:				TRAN167519
Recorded Doc Type:				
Transfer Amount:				
Sale 1 Seller (Grantor):				
1st Trst Dd Amt:	Code1:		2nd Trst Dd Amt:	Code2:

PROPERTY CHARACTERISTICS

Lot Acres:	Year Built:	Fireplace:
Lot SqFt:	Effective Yr:	A/C:
Bldg/Liv Area:		Heating:
Units:	Total Rooms:	Pool:
Buildings:	Bedrooms:	
Stories:	Baths (Full):	Park Type:
Style:	Baths (Half):	Spaces:
Construct:		Site Inflnce:
Quality:	Garage SqFt:	
Building Class:		Timber Preserve:
Condition:		Ag Preserve:
Other Rooms:		

*** The information provided here is deemed reliable, but is not guaranteed.