

To **GERDY BEITZELL**
Company
Location **EMERYVILLE**
Fax # **8.447.3330** Telephone #
Comments **OR 510.649.3330**

From **LANCE WONG**
Company **TES**
Location
Dept. Charge
Fax #
Telephone **8.251.5473**
Original Disposition: Destroy Return Call for pickup

Attach Document At Line

CHROMALAB, INC.

Analytical Laboratory (E694)

5 DAYS TURNAROUND

October 24, 1991

ChromaLab File No.: 1091213

P G & E/ TES

Attn: Bryan Nicholson

RE: One rush soil sample for Kerosene analysis

Project Name: EMERYVILLE TANK

Project Number: 8541

Date Sampled: Oct. 23, 1991

Date Submitted: Oct. 23, 1991

Date Extracted: Oct. 23, 1991

Date Analyzed: Oct. 23, 1991

RESULTS:

<u>Sample I.D.</u>	<u>Kerosene (mg/kg)</u>
ET-1	18000 <i>ppm</i>

BLANK
SPIKE RECOVERY
DETECTION LIMIT
METHOD OF ANALYSIS

N.D.
86.9%
1.0
3550/8015

ChromaLab, Inc.

David Duong
David Duong
Chief Chemist

Eric Tam (by 30)
Eric Tam
Laboratory Director



42-381 50 SHEETS 5 SQUARE
 42-382 100 SHEETS 5 SQUARE
 42-389 200 SHEETS 5 SQUARE

HOLLIS STREET

(4227 Hollis St)

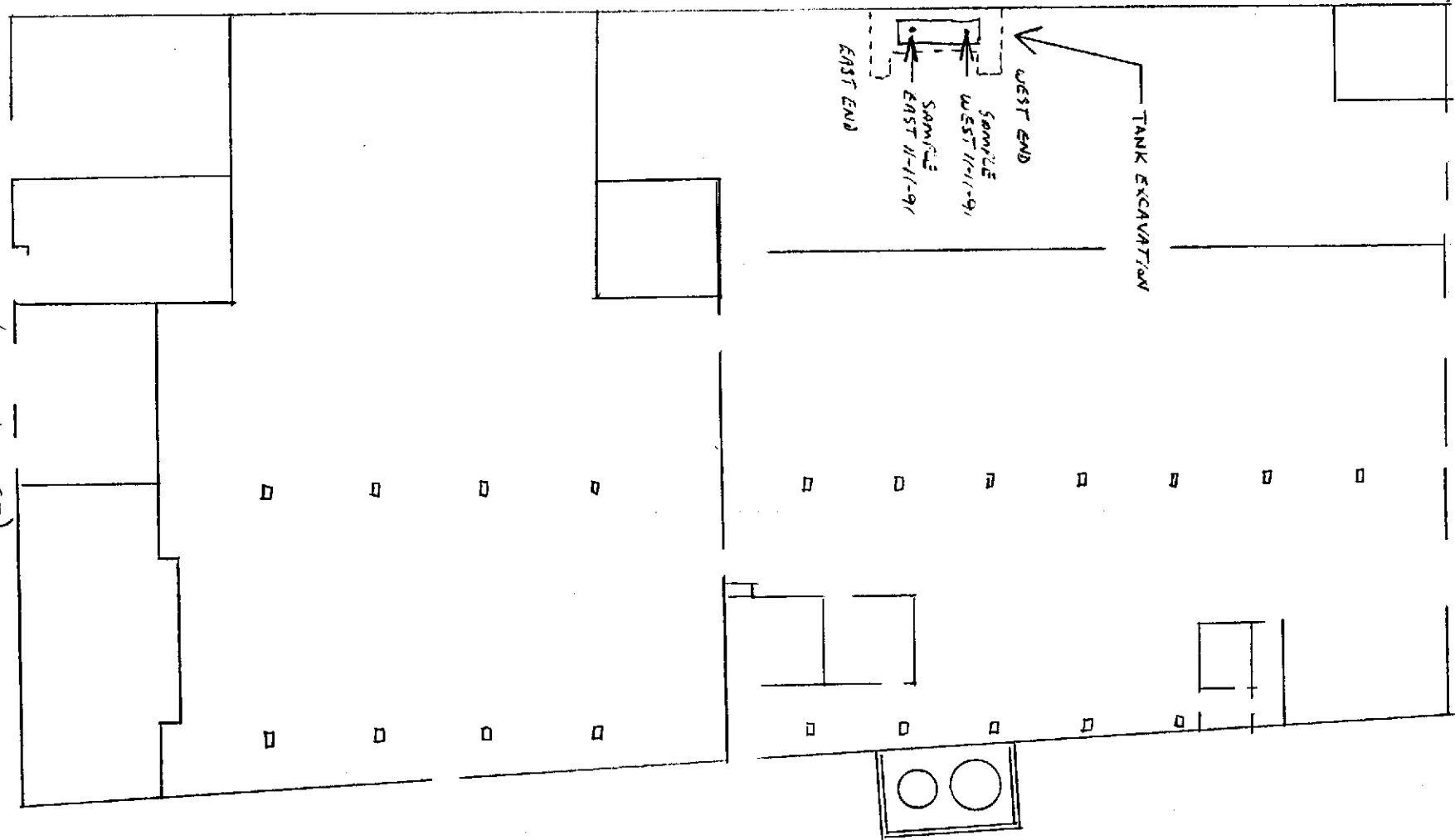

SAMPLING MAP

PARKING AREA



P.G.#E
OCB BUILDING

SCALE 1" = ~ 30'

CHROMALAB, INC.

2239 Omega Road, #1 • San Ramon, California 94583
510/831-1788 • Facsimile 510/831-8798

CHROMALAB 1111 1111111111
ORDER # 4121

istody

DATE 11-11-91 PAGE 1 OF 1

PROJ. MGR. <u>RICHARD CAMACHO</u> COMPANY <u>STAMCO, INC.</u> ADDRESS <u>12475 A LLAGAS AVE.</u> <u>SAN MARTIN, CA 95046</u>	ANALYSIS REPORT
SAMPLERS (SIGNATURE) <u>R. D. C.</u> (PHONE NO.) <u>(408) 693-2395</u>	

SAMPLE ID.	DATE	TIME	MATRIX	LAB ID.	TPH - Gasoline (EPA 5030, 8015)	TPH - Gasoline (5030, 8015) w/BTEX (EPA 602, 8020)	TPH - Diesel (K15, B2, C14, E16) (EPA 3510/3550, 8015)	PURGEABLE AROMATICS BTEX (EPA 602, 8020)	PURGEABLE HALOCARBONS (EPA 601, 8010)	VOLATILE ORGANICS (EPA 624, 8240, 524.2)	BASE/NEUTRALS, ACIDS (EPA 625/627, 8270, 525)	TOTAL OIL & GREASE (EPA 5520 E&F)	PESTICIDES/PCB (EPA 608, 8080)	PHENOLS (EPA 604, 8040)	TOTAL RECOVERABLE HYDROCARBONS (EPA 418.1)	METALS: Cd, Cr, Pb, Zn, Ni	CAM METALS (17)	PRIORITY POLLUTANT METALS (13)	EXTRACTION (TCLP, STLC)	24 HOUR TURNOUR (D)	NUMBER OF CONTAINERS
EAST 11-11-91	11-11-91	2:50PM	SOIL				X					X								X	1
WEST 11-11-91	11-11-91	3:10PM	SOIL				X					X								X	1

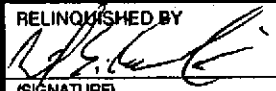
PROJECT INFORMATION	SAMPLE RECEIPT	RELINQUISHED BY 1.	RELINQUISHED BY 2.	RELINQUISHED BY 3.
PROJECT NAME: <u>P.G. & E. EMERYVILLE</u>	TOTAL NO. OF CONTAINERS	 (SIGNATURE) (TIME) <u>RICHARD CAMACHO 4:31P</u> (PRINTED NAME) (DATE)	(SIGNATURE) (TIME) (PRINTED NAME) (DATE)	(SIGNATURE) (TIME) (PRINTED NAME) (DATE)
PROJECT NUMBER: <u>STAMPAGE 001</u>	CHAIN OF CUSTODY SEALS			
SHIPPING ID. NO.	REC'D GOOD CONDITION/COLD			
VIA: <u>HAND CARRY</u>	CONFORMS TO RECORD	<u>STAMCO, INC. 11-11-91</u> (COMPANY)	(COMPANY)	(COMPANY)
SPECIAL INSTRUCTIONS/COMMENTS: <u>24 HOUR TURNOUR!!!</u> <u>FAX RESULTS TO</u> <u>ARMANDO RODRIGUEZ</u> <u>P.G. & E.</u> <u>FAX # (510) 649-3330</u>		RECEIVED BY 1.	RECEIVED BY 2.	RECEIVED BY (LABORATORY) 3.
		(SIGNATURE) (TIME)	(SIGNATURE) (TIME)	<u>Charles P. Zappala 4:30pm</u> (SIGNATURE) (TIME)
		(PRINTED NAME) (DATE)	(PRINTED NAME) (DATE)	<u>Charles N. Wallace 11/11/91</u> (PRINTED NAME) (DATE)
		(COMPANY)	(COMPANY)	<u>Chromo Lab</u> (LAB)

CHROMALAB, INC.

5 DAYS TURNAROUND

Analytical Laboratory (E694)

November 12, 1991

ChromaLab File No.: 1191096

STAMCO, INC.

Attn: Armando Rodriguez / Richard Camaro

RE: Two rush soil samples for TEPH and Oil & Grease analyses

Project Name: PG&E EMERYVILLE
Project Location: Hollis Street
Project Number: STAM/TP&E-001
Date Sampled: Nov. 11, 1991
Date Extracted: Nov. 12, 1991

Date Submitted: Nov. 11, 1991 *
Date Analyzed: Nov. 12, 1991

RESULTS:

Sample I.D.	Kerosene (mg/kg)	Diesel (mg/kg)	Oil & Grease (mg/kg)
EAST 11-11-91	N.D.	N.D.	N.D.
WEST 11-11-91	N.D.	N.D.	N.D.
BLANK	N.D.	N.D.	N.D.
SPIKED RECOVERY	----	93.8%	----
DETECTION LIMIT	1.0	1.0	10
METHOD OF ANALYSIS	3550/8015	3550/8015	5520 E&F

ChromaLab, Inc.

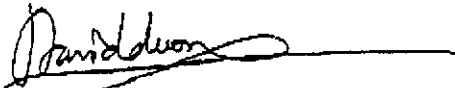
David Duong
Chief Chemist

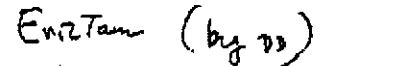
Eric Tam
Laboratory Director

CHROMALAB, INC.

5 DAYS TURNAROUND

Analytical Laboratory (E894)

November 14, 1991

ChromaLab File No.: 1191096

STAMCO, INC.

Attn: Steve Soares

RE: One soil sample for Cadmium, Chromium, Lead, Nickel and Zinc analyses

Project Name: PG&E EMERYVILLE

Project Location: Hollis Street

Project Number: STAM/PG&E.001

Date Sampled: Nov. 11, 1991

Date Submitted: Nov. 11, 1991

Date Extracted: Nov. 13, 1991

Date Analyzed: Nov. 13, 1991

RESULTS:

Sample No.	Cadmium (mg/Kg)	Chromium (mg/Kg)	Lead (mg/Kg)	Zinc (mg/Kg)	Nickel (mg/Kg)
WEST 11-11-91	0.33	18.2	5.89	21.5	22.4
BLANK	N.D.	N.D.	N.D.	N.D.	N.D.
SPIKE RECOVERY	75%	92%	72%	79%	74%
DUP SPIKE REC	70%	98%	90%	99%	66%
DETECTION LIMIT	0.05	0.05	0.05	0.25	0.50
METHOD OF ANALYSIS	6010	6010	6010	6010	6010

Total below TTLC

ChromaLab, Inc.

Refaat A. Mankarious
 Refaat A. Mankarious
 Inorganics Supervisor

Refaat A. Mankarious (For)
 Eric Tam
 Laboratory Director

~~475-874-2442~~

CHROMALAB, INC.

5 DAYS TURNAROUND

Analytical Laboratory (E684)

November 15, 1991

ChromaLab File No.: 1191096

STAMCO, INC.

Attn: Richard CamachoRE: Two rush soil samples for Gasoline analysis

Project Name: PG&E EMERYVILLE

Project Number: STAM/PG&E-001

Date Sampled: Nov. 11, 1991

Date Extracted: Nov. 14, 1991

Date Submitted: Nov. 11, 1991

Date Analyzed: Nov. 14, 1991

RESULTS:

<u>Sample I.D.</u>	<u>Gasoline (mg/kg)</u>
EAST 11-11-91	N.D.
WEST 11-11-91	N.D.
BLANK	N.D.
SPIKED RECOVERY	91.5%
DETECTION LIMIT	1.0
METHOD OF ANALYSIS	5030/8015

ChromaLab, Inc.

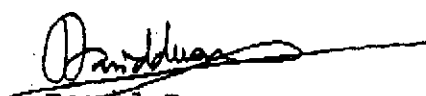
 David Duong
 Chief Chemist

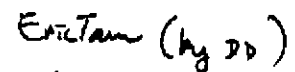
 Eric Tam
 Laboratory Director