

TESINDAR SINGH

530-8125

913-2345 mobil operator

833-5533

2844 Mountain

Shahram Shahazi

140 Geldert Dr.

Tiburon, CA 94920

(415) 435-0538

415/ 902-3858 cell

245

JOAQUIN MILLER

482,000 + 1,509,000

227

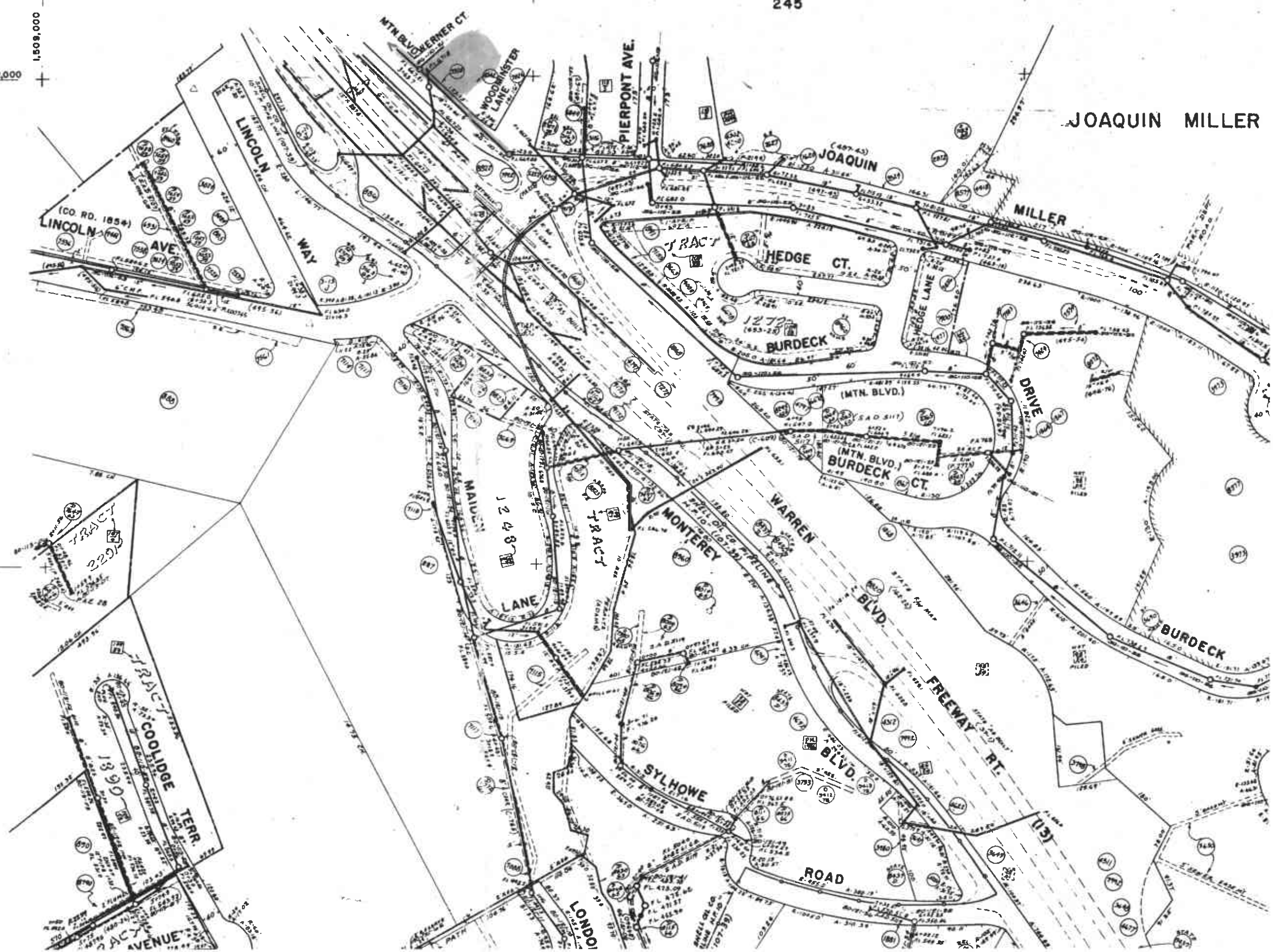

244

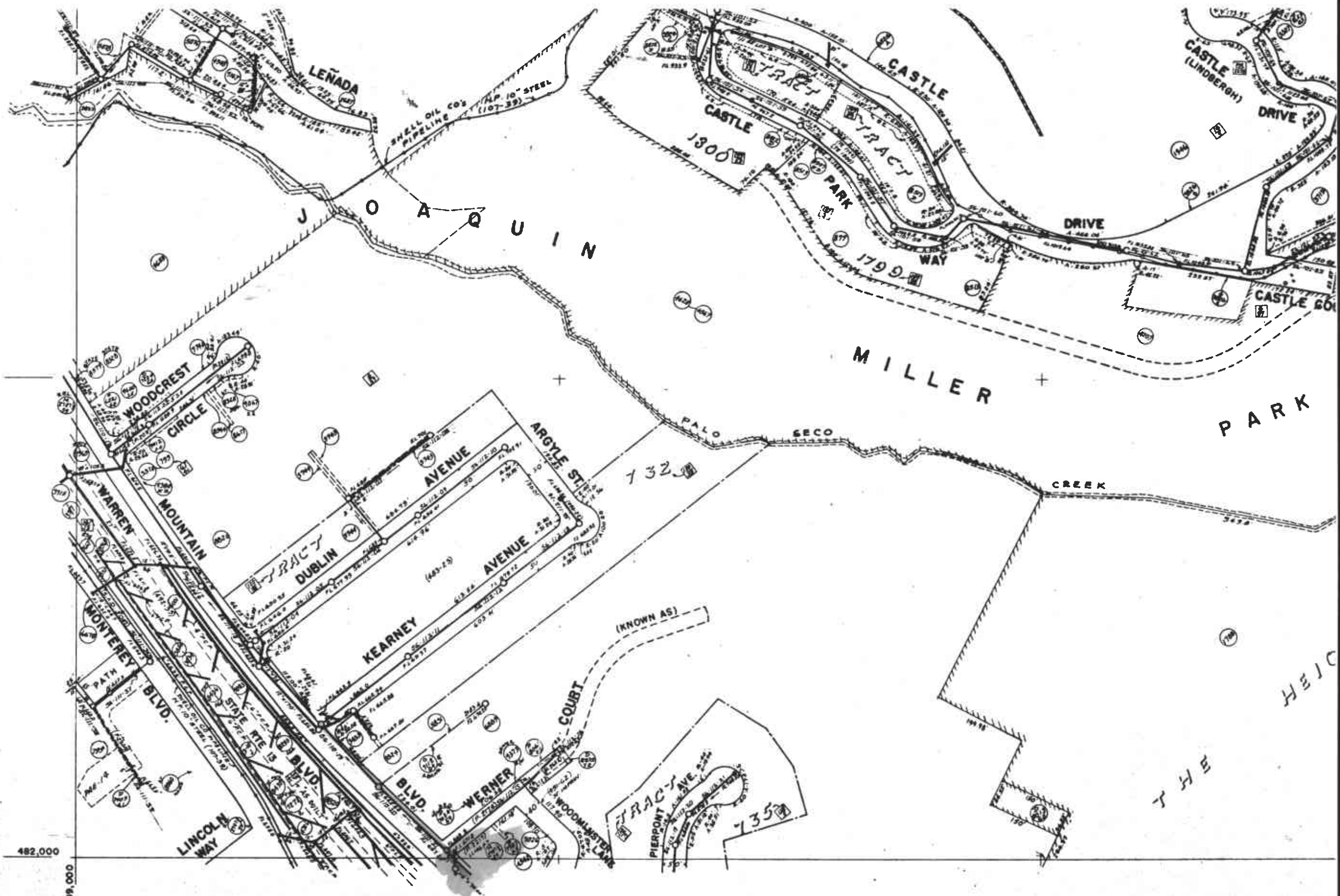

482,000

1,509,000

SCALE: 0 100 200 300 400 500 600 700 800 900 1000 FEET

228

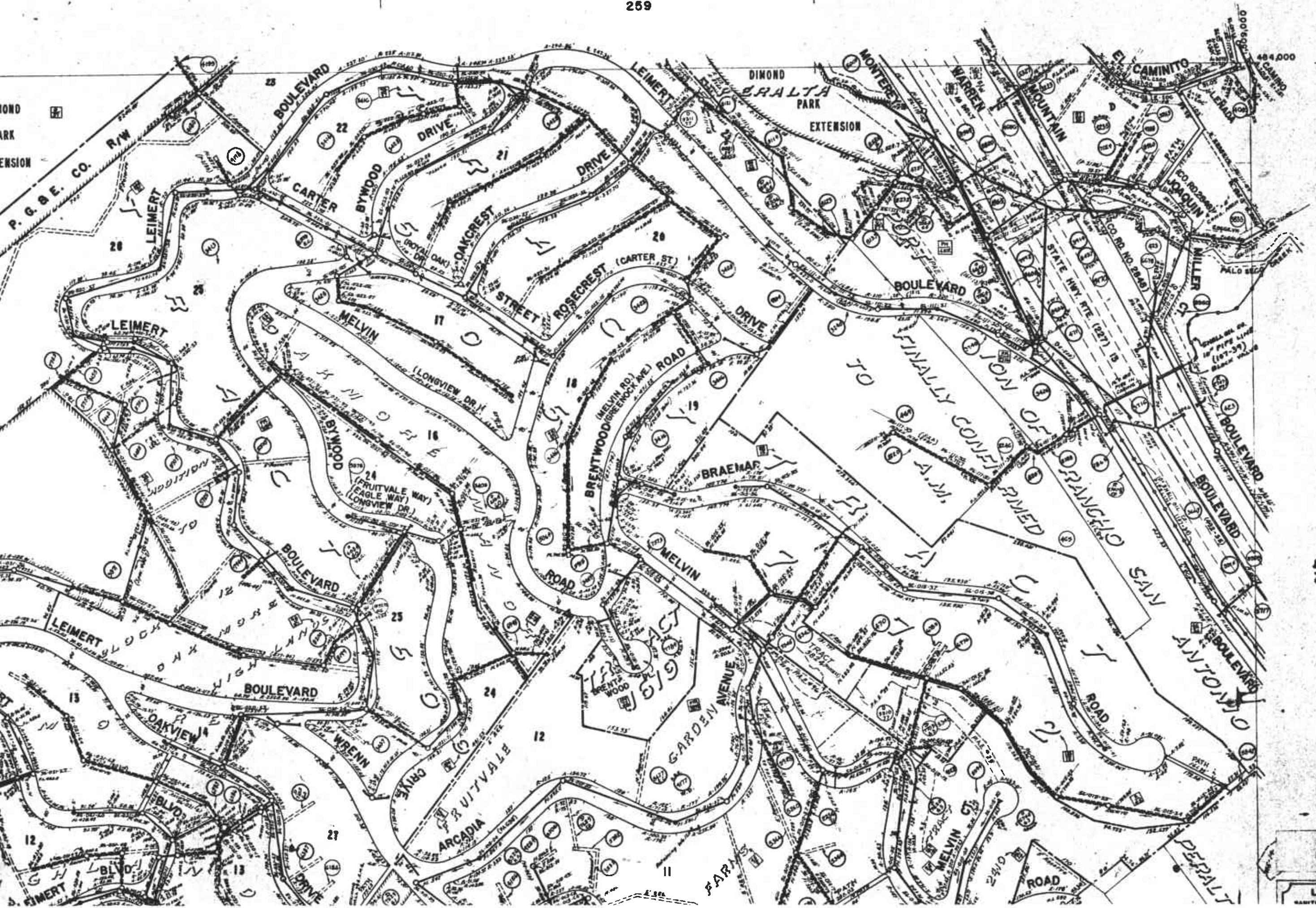

245

NORTH



LEGEND

SAINTBY SPONS

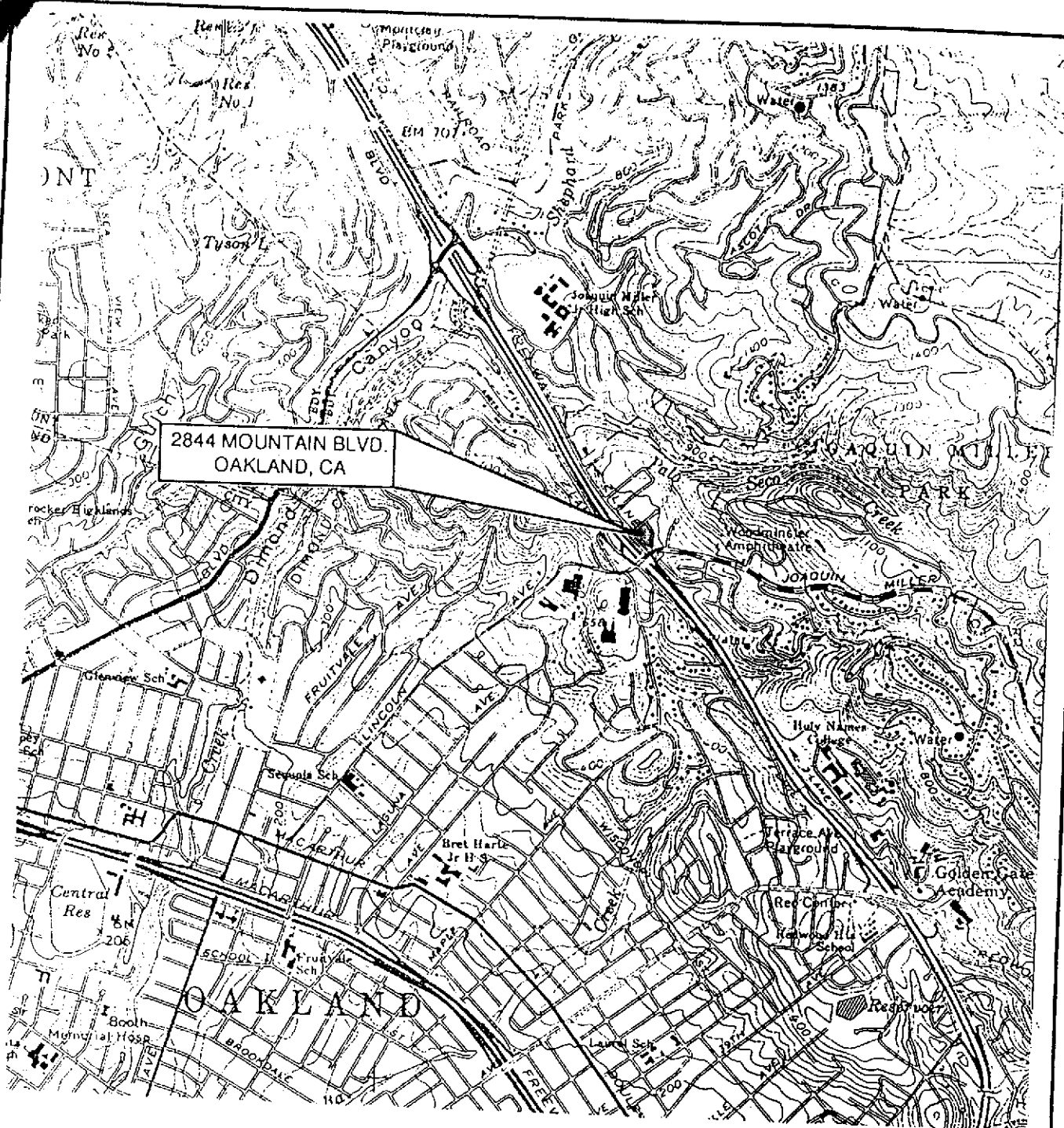

2844 MOUNTAIN BLVD.
OAKLAND, CA

SCALE 1:24 000

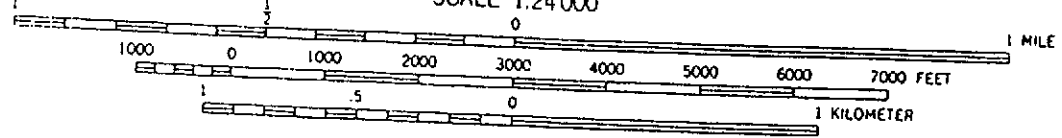

FROM U.S.G.S. 7.5' TOPOGRAPHIC
QUADRANGLE "OAKLAND EAST,
CALIFORNIA," 1959, PHOTOREVISED
1980

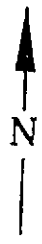

2844 MOUNTAIN BLVD.
OAKLAND, CA

FIGURE 1: LOCATION MAP

RSI - REMEDIATION SERVICE, INT'L

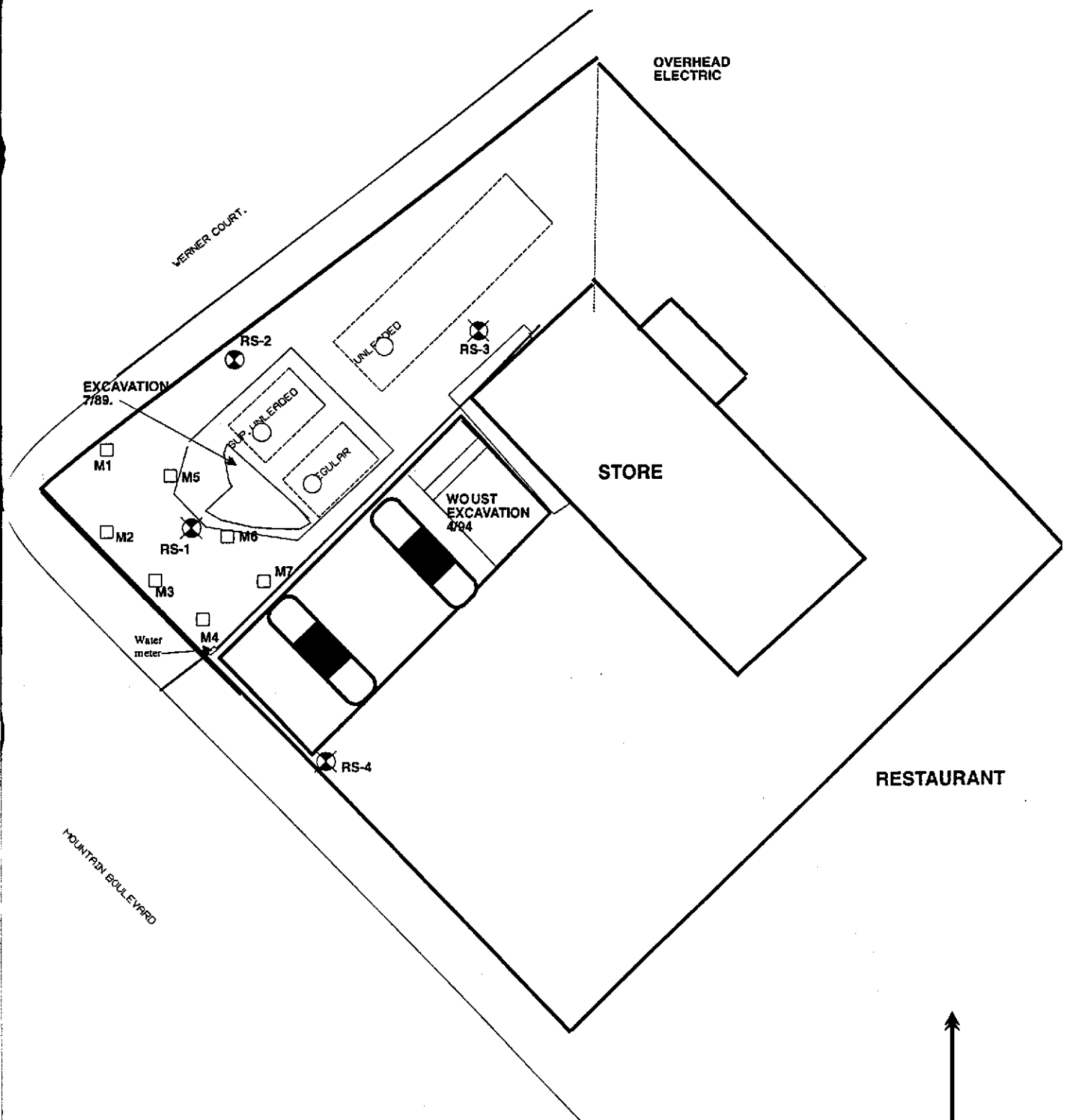
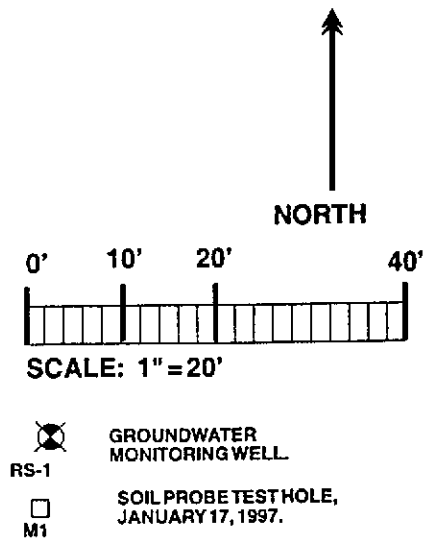

FIGURE 3
FORMER DESERT PETROLEUM #796
2844 MOUNTAIN BOULEVARD
OAKLAND, CALIFORNIA
SITE CONDITIONS
May 28, 1997



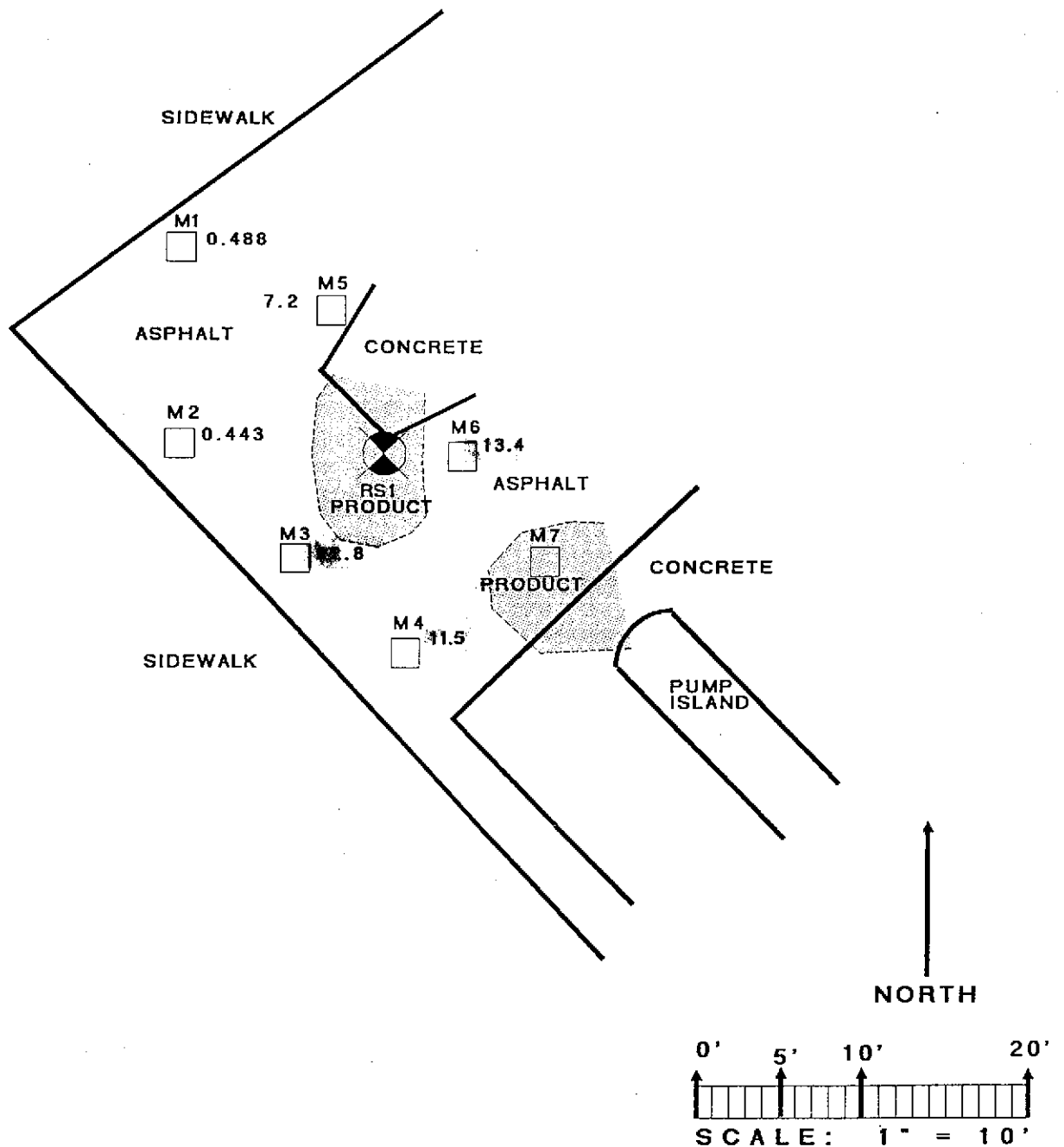

FIGURE 2 - GROUNDWATER SAMPLES
FORMER DESERT PETROLEUM #796
2844 MOUNTAIN BOULEVARD
OAKLAND, CALIFORNIA
SOIL PROBE SURVEY TOTAL
PETROLEUM HYDROCARBONS
GASOLINE RANGE: JANUARY 17, 1997

0.488 **PPM TOTAL PETROLEUM**
HYDROCARBONS AS
GASOLINE

GROUNDWATER
MONITORING WELL.

RS-1

SOIL PROBE TEST HOLE,
JANUARY 17, 1997.

M1

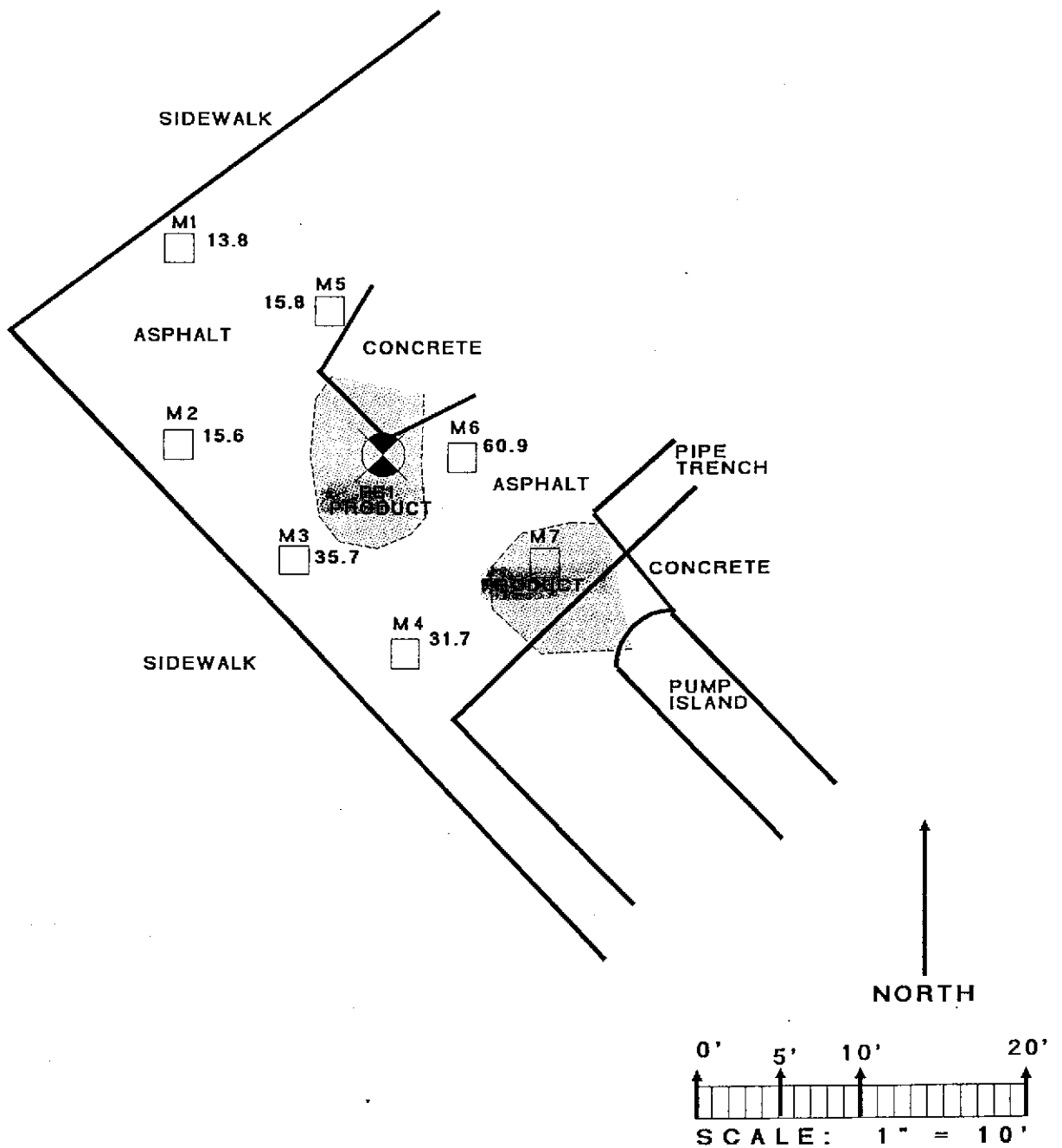

FIGURE 3 - GROUNDWATER SAMPLES
FORMER DESERT PETROLEUM #796
2844 MOUNTAIN BOULEVARD
OAKLAND, CALIFORNIA

SOIL PROBE SURVEY, MTBE:
JANUARY 17, 1997

- 13.8 mg/L ~~1,2,4-TRIMETHYLBENZENE~~ BUTYL ETHER (MTBE)
- ⊗ RS-1 GROUNDWATER MONITORING WELL.
- M1 SOIL PROBE TEST HOLE, JANUARY 17, 1997.

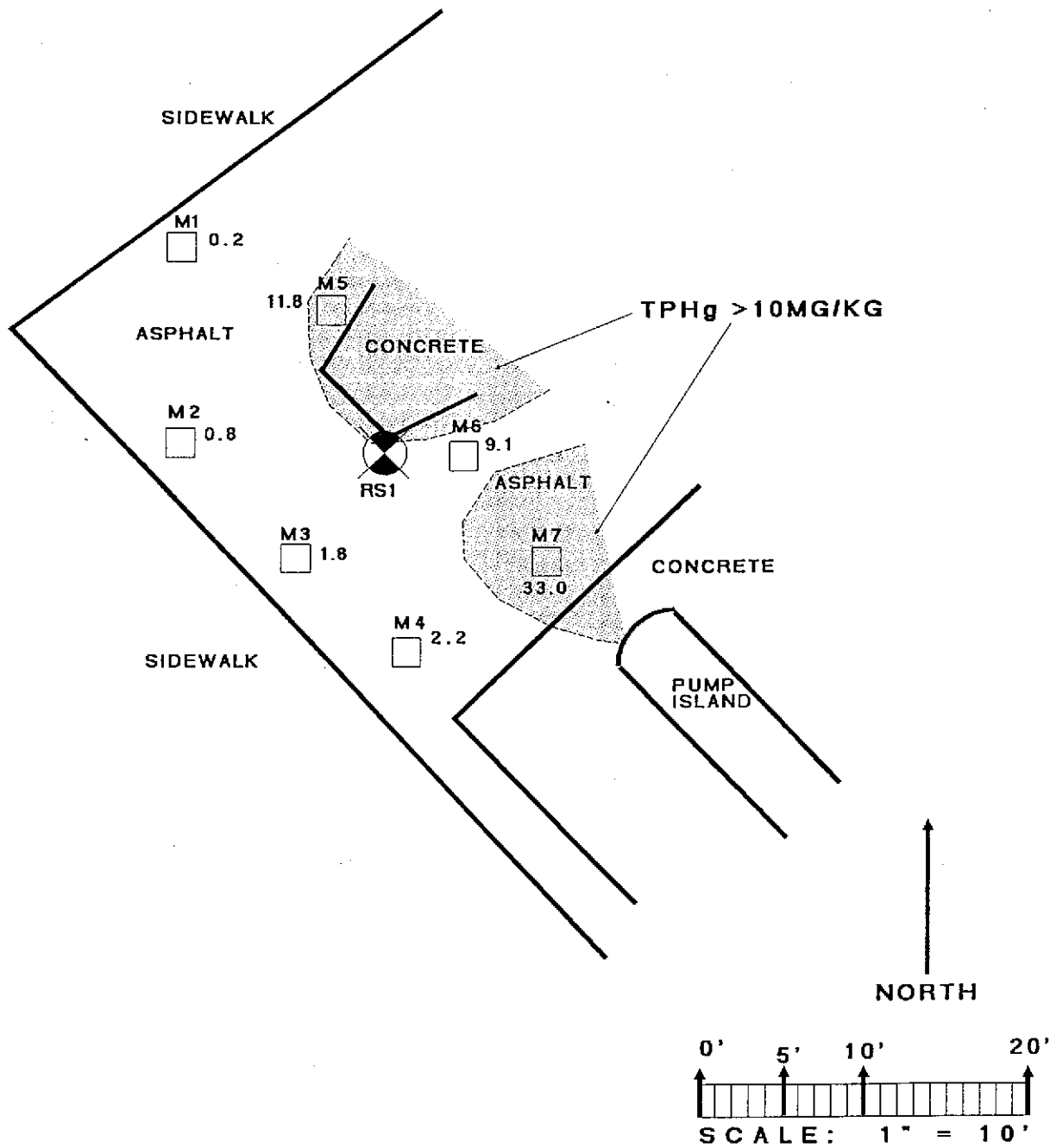



FIGURE 4 - SOIL SAMPLES 5 FEET
FORMER DESERT PETROLEUM #796
2844 MOUNTAIN BOULEVARD
OAKLAND, CALIFORNIA
SOIL PROBE SURVEY TOTAL
PETROLEUM HYDROCARBONS
GASOLINE RANGE: JANUARY 17, 1997

- 0.2 mg/Kg TOTAL PETROLEUM HYDROCARBONS AS GASOLINE
- 
 GROUNDWATER MONITORING WELL.
 RS-1
- 
 SOIL PROBE TEST HOLE,
 JANUARY 17, 1997.
 M1

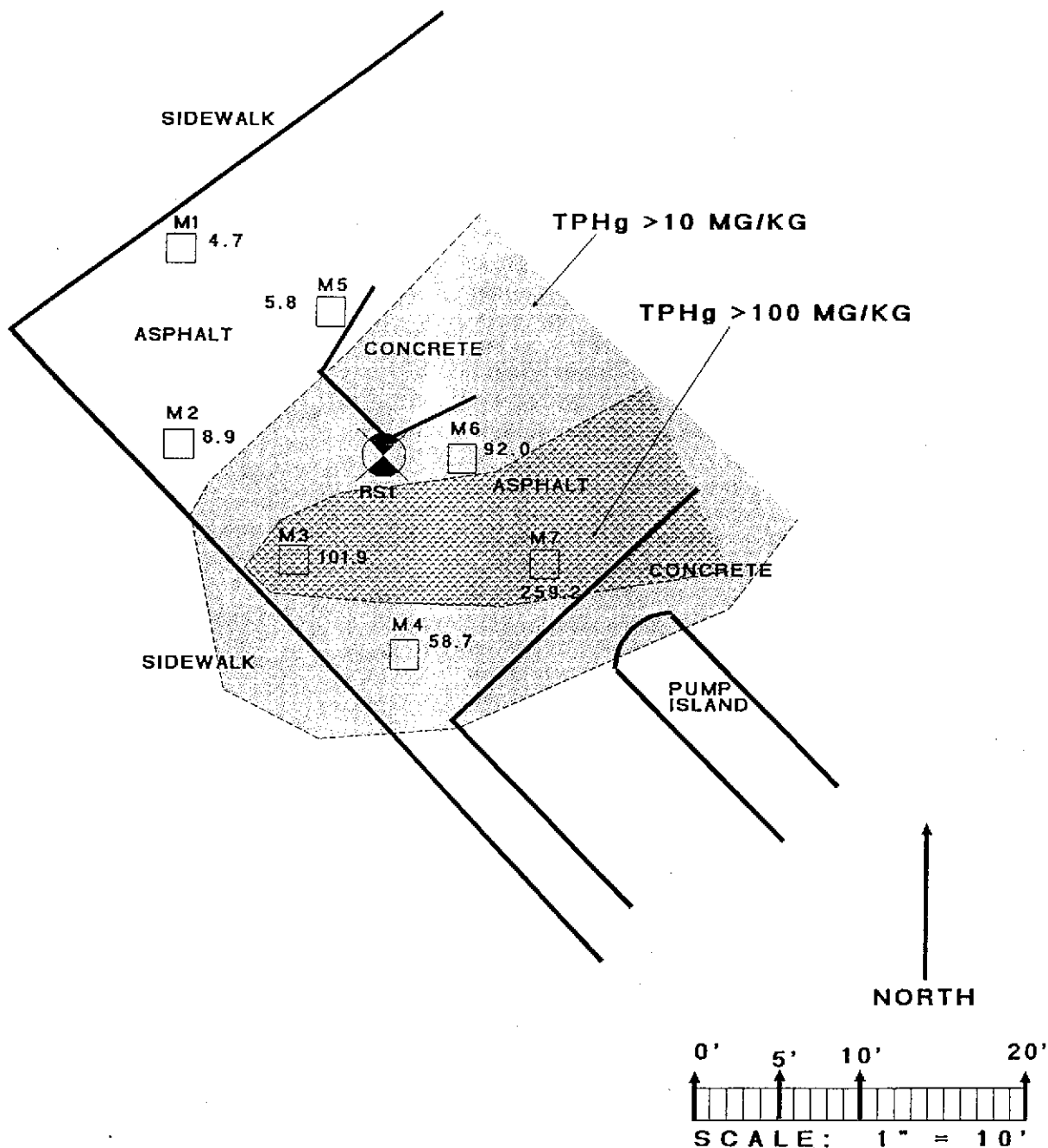

FIGURE 5 - SOIL SAMPLES 10 FEET
FORMER DESERT PETROLEUM #796
2844 MOUNTAIN BOULEVARD
OAKLAND, CALIFORNIA
SOIL PROBE SURVEY TOTAL
PETROLEUM HYDROCARBONS
GASOLINE RANGE: JANUARY 17, 1997

- 4.7 mg/Kg TOTAL PETROLEUM HYDROCARBONS AS GASOLINE
- RS-1 GROUNDWATER MONITORING WELL.
- M1 SOIL PROBE TEST HOLE, JANUARY 17, 1997.

TABLE 1
SUMMARY OF GROUNDWATER MONITORING
DP796
2844 MOUNTAIN BOULEVARD, OAKLAND, CALIFORNIA 94602

| WELL | DATE | CASING ELEVATION | DEPTH TO TOP FLUID | DEPTH TO TOP WATER | FREE PRODUCT THICKNESS | GROUND WATER ELEVATION | TPH GASOLINE mg/L | BENZENE ug/L | TOLUENE ug/L | ETHYL-BENZENE ug/L | XYLENES ug/L | MTBE mg/L | SAMPLED BY | |
|----------|----------|------------------|--------------------|--------------------|------------------------|---------------------------|---------------------------|--------------|--------------|--------------------|--------------|-----------|------------|------|
| | | | | | | | | | | | | | | |
| RS-1 | MAY-90 | 689.25 | 7.2 | 7.2 | 0.00 | 682.05 | 2.7 | 370 | 420 | 40 | 320 | | RSI | |
| | MAY-91 | 689.25 | 8.35 | 8.35 | 0.00 | 680.9 | 1.3 | 580 | 130 | 62 | 240 | | RSI | |
| | OCT.-91 | 689.17 | 10.22 | 10.22 | 0.00 | 678.95 | 1.1 | 140 | 100 | 45 | 210 | | RSI | |
| | JAN.-92 | 689.17 | 8.06 | 8.06 | 0.00 | 681.11 | 1.7 | 9.9 | 31 | 9.7 | 170 | | RSI | |
| | JAN.-93 | 689.17 | 5.3 | 5.3 | 0.00 | 683.87 | 3.7 | 650 | 9.2 | 51 | 170 | | RSI | |
| | AUG.-93 | 689.17 | 8.56 | 8.56 | 0.00 | 680.61 | 0.9 | 14 | 0.6 | 2.1 | 8 | | RSI | |
| | NOV.-93 | 689.17 | 8.44 | 8.44 | 0.00 | 680.73 | 1.4 | 9.6 | ND | 0.9 | 5 | | RSI | |
| | Jan-94 | 689.17 | 6.88 | 6.88 | 0.00 | 682.29 | 4.2 | 95 | 3.1 | 58 | 130 | | RSI | |
| | May-94 | 675.63 | 7.87 | 7.87 | 0.00 | 667.76 | 7.5 | 270 | 11 | 37 | 96 | | RSI | |
| | Aug-94 | 675.63 | 16.28 | 16.28 | 0.00 | 659.35 | 0.13 | 12 | 0.5 | 2.6 | 5 | | RSI | |
| | Nov-94 | 675.63 | 8.02 | 8.02 | 0.00 | 667.61 | 0.27 | 4.7 | 0.7 | 0.6 | 15 | | RSI | |
| | Feb-95 | 675.63 | 6.51 | 6.51 | 0.00 | 669.12 | 12 | 81 | 2.3 | 1 | 12 | | RSI | |
| | Jun-95 | 675.63 | 7.34 | 7.34 | 0.00 | 668.29 | 37 | 460 | ND | ND | ND | 63 | RSI | |
| | Nov-95 | 675.63 | 8.71 | 8.71 | 0.00 | 666.92 | ND | 660 | 16 | 140 | 330 | 31 | RSI | |
| | Feb-96 | 675.63 | 6.95 | 6.95 | 0.00 | 668.68 | 66 | 110 | ND | 12 | 21 | 84 | RSI | |
| | 09/18/96 | 675.63 | 8.44 | 8.52 | 0.08 | 667.17 | ONE INCH FREE PRODUCT | | | | | | | WEGE |
| | 12/11/96 | 675.63 | 6.42 | 6.62 | 0.20 | 669.17 | 79 | 4000 | 37000 | 8000 | 45000 | 220 | WEGE* | |
| | 02/21/97 | 675.63 | 6.88 | 6.92 | 0.04 | 668.74 | 1/2 INCH FLOATING PRODUCT | | | | | | | WEGE |
| | 05/28/97 | 675.63 | 7.88 | 7.96 | 0.08 | 667.73 | 156 | 9400 | 51000 | 7000 | 45000 | 112 | WEGE* | |
| | 09/02/97 | 675.63 | 8.34 | 8.38 | 0.04 | 667.28 | 1/2 INCH FLOATING PRODUCT | | | | | | | |
| 11/24/97 | 675.63 | 6.98 | 7 | 0.02 | 668.65 | 1/4 INCH FLOATING PRODUCT | | | | | | | | |

6

TABLE 1
SUMMARY OF GROUNDWATER MONITORING
DP796
2844 MOUNTAIN BOULEVARD, OAKLAND, CALIFORNIA 94602

| WELL | DATE | CASING ELEVATION | DEPTH TO TOP FLUID | DEPTH TO TOP WATER | FREE PRODUCT THICKNESS | GROUND WATER ELEVATION | TPH GASOLINE mg/L | BENZENE ug/L | TOLUENE ug/L | ETHYL- BENZENE ug/L | XYLENES ug/L | MTBE mg/L | SAMPLED BY |
|----------|----------|---------------------|--------------------------|--------------------------|------------------------------|------------------------------|-------------------------|-----------------|-----------------|---------------------------|-----------------|--------------|---------------|
| RS-2 | MAY-90 | 689 | 7.06 | 7.06 | 0.00 | 681.94 | 23 | 7200 | 4800 | 300 | 3300 | | RSI |
| | MAY-91 | 689 | 7.14 | 7.14 | 0.00 | 681.86 | 26 | 14000 | 1800 | 750 | 2900 | | RSI |
| | OCT.-91 | 688.89 | 8.84 | 8.84 | 0.00 | 680.05 | 13 | 4300 | 910 | 300 | 2300 | | RSI |
| | JAN.-92 | 688.89 | 7.34 | 7.34 | 0.00 | 681.55 | 8.3 | 1800 | 920 | 140 | 1700 | | RSI |
| | JAN.-93 | 688.89 | 4.1 | 4.1 | 0.00 | 684.79 | 41 | 7000 | 210 | 1200 | 4200 | | RSI |
| | AUG.-93 | 688.89 | 7.32 | 7.32 | 0.00 | 681.57 | 19 | 5300 | 62 | 810 | 1600 | | RSI |
| | NOV.-93 | 688.89 | 7.34 | 7.34 | 0.00 | 681.55 | 9.3 | 2400 | 3.9 | 46 | 800 | | RSI |
| | JAN.-94 | 688.89 | 5.52 | 5.52 | 0.00 | 683.37 | 30 | 4900 | ND | 880 | 2600 | | RSI |
| | MAY-94 | 675.25 | 6.4 | 6.4 | 0.00 | 668.85 | 120 | 3300 | 330 | ND | 2200 | | RSI |
| | AUG.-94 | 675.25 | 22.11 | 22.11 | 0.00 | 653.14 | 0.51 | 7.3 | 3.8 | 3.5 | 32 | | RSI |
| | NOV.-94 | 675.25 | 9.82 | 9.82 | 0.00 | 665.43 | 0.62 | 6.6 | 3.9 | 1.1 | 47 | | RSI |
| | FEB.-95 | 675.25 | 4.81 | 4.81 | 0.00 | 670.44 | 22 | 228 | 80 | 2 | 463 | | RSI |
| | JUN.-95 | 675.25 | 5.8 | 5.8 | 0.00 | 669.45 | 49 | 1300 | 160 | 200 | 1600 | 71 | RSI |
| | NOV.-95 | 675.25 | 7.64 | 7.64 | 0.00 | 667.61 | ND | 670 | 25 | 150 | 360 | 65 | RSI |
| | FEB.-96 | 675.25 | 4.69 | 4.69 | 0.00 | 670.56 | 75 | 1400 | 170 | 59 | 460 | 71 | RSI |
| | 09/18/96 | 675.25 | 7.34 | 7.34 | 0.00 | 667.91 | 6.3 | 2000 | 48 | 350 | 570 | 160 | WEGE |
| | 12/11/96 | 675.25 | 5.08 | 5.08 | 0.00 | 670.17 | 16 | 2000 | 840 | 200 | 3200 | 180 | WEGE |
| | 02/21/97 | 675.25 | 5.42 | 5.42 | 0.00 | 669.83 | 22 | 2100 | 1300 | 600 | 5100 | 56 | WEGE* |
| 05/28/97 | 675.25 | 6.4 | 6.4 | 0.00 | 668.85 | 156 | 4200 | 89 | 1000 | 6900 | 390 | WEGE* | |
| 09/02/97 | 675.25 | 6.93 | 6.93 | 0.00 | 668.32 | ND | 1300 | 25 | 360 | 1400 | 180 | WEGE* | |
| 11/24/97 | 675.25 | 5.93 | 5.93 | 0.00 | 669.32 | ND | 600 | ND | ND | ND | 610* | WEGE* | |

TABLE 1
SUMMARY OF GROUNDWATER MONITORING
DP796
2844 MOUNTAIN BOULEVARD, OAKLAND, CALIFORNIA 94602

| WELL | DATE | CASING ELEVATION | DEPTH TO TOP FLUID | DEPTH TO TOP WATER | FREE PRODUCT THICKNESS | GROUND WATER ELEVATION | TPH GASOLINE mg/L | BENZENE ug/L | TOLUENE ug/L | ETHYL-BENZENE ug/L | XYLENES ug/L | MTBE mg/L | SAMPLED BY |
|------|----------|------------------|--------------------|--------------------|------------------------|------------------------|-------------------|--------------|--------------|--------------------|--------------|-----------|------------|
| RS-3 | MAY-90 | 670 | 6 | 6 | 0.00 | 664.00 | 0.33 | 2 | 1 | 1 | 150 | | RSI |
| | MAY-91 | 670 | 6.76 | 6.76 | 0.00 | 663.24 | ND | 0.4 | ND | 0.8 | 8 | | RSI |
| | OCT.-91 | 670 | 8.98 | 8.98 | 0.00 | 661.02 | ND | ND | ND | ND | ND | | RSI |
| | JAN.-92 | 670 | 6.81 | 6.81 | 0.00 | 663.19 | ND | 2.2 | 7.2 | 0.6 | 4 | | RSI |
| | JAN.-93 | 670 | 4.05 | 4.05 | 0.00 | 665.95 | ND | ND | ND | ND | ND | | RSI |
| | AUG.-93 | 670 | 7.19 | 7.19 | 0.00 | 662.81 | ND | 30 | 6 | 2.4 | 5 | | RSI |
| | NOV.-93 | 670 | 7.12 | 7.12 | 0.00 | 662.88 | ND | 4.8 | 0.4 | 0.6 | 2 | | RSI |
| | JAN.-94 | 670 | 5.42 | 5.42 | 0.00 | 664.58 | 0.33 | 25 | 3.2 | 3.9 | 12 | | RSI |
| | MAY-94 | 676.2 | 5.78 | 5.78 | 0.00 | 670.42 | 0.67 | 34 | 4 | 28 | 70 | | RSI |
| | AUG.-94 | 676.2 | 5.86 | 5.86 | 0.00 | 670.34 | ND | ND | ND | ND | ND | | RSI |
| | NOV.-94 | 676.2 | 5.08 | 5.08 | 0.00 | 671.12 | 0.069 | 2.5 | 3.1 | 1 | 4 | | RSI |
| | FEB.-95 | 676.2 | 4.51 | 4.51 | 0.00 | 671.69 | ND | 0.3 | 0.4 | ND | 1 | | RSI |
| | JUN.-95 | 676.2 | 5.29 | 5.29 | 0.00 | 670.91 | ND | ND | ND | ND | ND | 0.066 | RSI |
| | NOV.-95 | 676.2 | 7.1 | 7.1 | 0.00 | 669.10 | ND | ND | ND | ND | ND | 0.044 | RSI |
| | FEB.-96 | 676.2 | 4.48 | 4.48 | 0.00 | 671.72 | 0.12 | ND | ND | ND | ND | 0.11 | RSI |
| | 09/18/96 | 676.2 | 6.92 | 6.92 | 0.00 | 669.28 | 1 | 13 | 8.6 | 10 | 17 | 0.033 | WEGE |
| | 12/11/96 | 676.2 | 4.9 | 4.9 | 0.00 | 671.30 | 0.085 | 20 | 2 | <0.5 | 14 | 4.7 | WEGE |
| | 02/21/97 | 676.2 | 4.94 | 4.94 | 0.00 | 671.26 | 0.12 | 5 | 2 | 2 | 6 | 0.85 | WEGE* |
| | 05/28/97 | 676.2 | 7.92 | 7.92 | 0.00 | 668.28 | ND | 6 | ND | ND | ND | 2.4 | WEGE |
| | 09/02/97 | 676.2 | 6.6 | 6.6 | 0.00 | 669.60 | ND | 0.9 | ND | ND | ND | 8.6 | WEGE* |
| | 11/24/97 | 676.2 | 5.89 | 5.89 | 0.00 | 670.31 | 0.14 | 13 | 2 | 1 | 12 | 3.6 | WEGE* |

TABLE 1
SUMMARY OF GROUNDWATER MONITORING
DP796
2844 MOUNTAIN BOULEVARD, OAKLAND, CALIFORNIA 94602

| WELL | DATE | CASING ELEVATION | DEPTH TO TOP FLUID | DEPTH TO TOP WATER | FREE PRODUCT THICKNESS | GROUND WATER ELEVATION | TPH GASOLINE mg/L | BENZENE ug/L | TOLUENE ug/L | ETHYL-BENZENE ug/L | XYLENES ug/L | MTBE mg/L | SAMPLED BY |
|-----------------|----------|--------------------------------------|--------------------|--------------------|------------------------|------------------------|-------------------|--------------|--------------|--------------------|--------------|-----------|------------|
| RS-4 | MAY-90 | 689.06 | 8.34 | 8.34 | 0.00 | 680.72 | 0.44 | 9 | 11 | 9 | 49 | | RSI |
| | MAY-91 | 689.06 | 9.5 | 9.5 | 0.00 | 679.56 | ND | 8 | 4 | 3 | 5 | | RSI |
| | OCT.-91 | 689.1 | 10.82 | 10.82 | 0.00 | 678.28 | 0.83 | 280 | 120 | 24 | 170 | | RSI |
| | JAN.-92 | 689.1 | 9.31 | 9.31 | 0.00 | 679.79 | 0.62 | 34 | 8.3 | 2.1 | 21 | | RSI |
| | JAN.-93 | 689.1 | 6.89 | 6.89 | 0.00 | 682.21 | 0.15 | 32 | 1.7 | 5.8 | 13 | | RSI |
| | AUG.-93 | 689.1 | 9.68 | 9.68 | 0.00 | 679.42 | ND | 0.9 | 0.7 | ND | 0 | | RSI |
| | NOV.-93 | 689.1 | 9.83 | 9.83 | 0.00 | 679.27 | ND | ND | ND | ND | ND | | RSI |
| | JAN.-94 | 689.1 | 8.17 | 8.17 | 0.00 | 680.93 | ND | 1.7 | ND | 0.81 | 2 | | RSI |
| | MAY-94 | 675.38 | 8.69 | 8.69 | 0.00 | 666.69 | ND | ND | ND | ND | 1 | | RSI |
| | AUG.-94 | 675.38 | 9.04 | 9.04 | 0.00 | 666.34 | 0.42 | 6.5 | 4.1 | 1.9 | 40 | | RSI |
| | NOV.-94 | 675.38 | 8 | 8 | 0.00 | 667.38 | 0.13 | 4.1 | 0.7 | 1.7 | 8 | | RSI |
| | FEB.-95 | 675.38 | 7.93 | 7.93 | 0.00 | 667.45 | ND | 6 | 1.2 | 3.5 | 13 | | RSI |
| | JUN.-95 | 675.38 | 8.61 | 8.61 | 0.00 | 666.77 | ND | ND | ND | ND | ND | 0.069 | RSI |
| | NOV.-95 | 675.38 | 10.43 | 10.43 | 0.00 | 664.95 | ND | ND | ND | ND | ND | 0.047 | RSI |
| | FEB.-96 | 675.38 | 7.44 | 7.44 | 0.00 | 667.94 | 0.96 | ND | ND | 0.6 | ND | 0.08 | RSI |
| | 09/18/96 | 675.38 | 9.58 | 9.58 | 0.00 | 665.80 | <0.05 | <0.5 | <0.5 | <0.5 | <2 | 0.2 | WEGE |
| | 12/11/96 | 675.38 | 7.5 | 7.5 | 0.00 | 667.88 | 0.075 | <0.5 | 0.6 | <0.5 | <2 | 0.104 | WEGE |
| | 02/21/97 | 675.38 | 8.26 | 8.26 | 0.00 | 667.12 | ND | 1 | 1 | ND | 1 | 0.19 | WEGE* |
| 05/28/97 | 675.38 | 8.92 | 8.92 | 0.00 | 666.46 | ND | 6 | ND | ND | ND | 0.11 | WEGE | |
| 09/02/97 | 675.38 | 9.39 | 9.39 | 0.00 | 665.99 | 0.1 | 3 | ND | ND | ND | 0.039 | WEGE* | |
| 11/24/97 | 675.38 | 8.22 | 8.22 | 0.00 | 667.16 | 0.041 | <0.5 | 2 | <0.5 | <2 | 0.21 | WEGE* | |
| WATER METER BOX | | | | | | | mg/Kg | mg/Kg | mg/Kg | mg/Kg | mg/Kg | mg/Kg | |
| | 08/06/97 | SOIL AT ONE FOOT DEPTH BELOW SURFACE | | | | | 1900 | 0.45 | 0.6 | 6.5 | 9.9 | ND | WEGE |

MTBE Methyl t-Butyl Ether

TPH Total Petroleum Hydrocarbons

mg/L Milligrams per liter (ppm)

ND or < Below laboratory detection limits

ug/L Micrograms per liter (ppb)

* MTBE confirmed by GC/MS 8260 method.

12

TABLE 1
SUMMARY OF GROUNDWATER MONITORING
DP796
2844 MOUNTAIN BOULEVARD, OAKLAND, CALIFORNIA 94602

| WELL | DATE | CASING ELEVATION | DEPTH TO TOP FLUID | DEPTH TO TOP WATER | FREE PRODUCT THICKNESS | GROUND WATER ELEVATION | TPH GASOLINE mg/L | BENZENE ug/L | TOLUENE ug/L | ETHYL-BENZENE ug/L | XYLENES ug/L | MTBE mg/L | SAMPLED BY | |
|----------|----------|------------------|--------------------|--------------------|------------------------|---------------------------|---------------------------|--------------|--------------|--------------------|--------------|-----------|------------|-------|
| 1 | MAY-90 | 689.25 | 7.2 | 7.2 | 0.00 | 682.05 | 2.7 | 370 | 420 | 40 | 320 | | RSI | |
| | MAY-91 | 689.25 | 8.35 | 8.35 | 0.00 | 680.9 | 1.3 | 580 | 130 | 62 | 240 | | RSI | |
| | OCT.-91 | 689.17 | 10.22 | 10.22 | 0.00 | 678.95 | 1.1 | 140 | 100 | 45 | 210 | | RSI | |
| | JAN.-92 | 689.17 | 8.06 | 8.06 | 0.00 | 681.11 | 1.7 | 9.9 | 31 | 9.7 | 170 | | RSI | |
| | JAN.-93 | 689.17 | 5.3 | 5.3 | 0.00 | 683.87 | 3.7 | 650 | 9.2 | 51 | 170 | | RSI | |
| | AUG.-93 | 689.17 | 8.56 | 8.56 | 0.00 | 680.61 | 0.9 | 14 | 0.6 | 2.1 | 8 | | RSI | |
| | NOV.-93 | 689.17 | 8.44 | 8.44 | 0.00 | 680.73 | 1.4 | 9.6 | ND | 0.9 | 5 | | RSI | |
| | Jan-94 | 689.17 | 6.88 | 6.88 | 0.00 | 682.29 | 4.2 | 95 | 3.1 | 58 | 130 | | RSI | |
| | May-94 | 675.63 | 7.87 | 7.87 | 0.00 | 667.76 | 7.5 | 270 | 11 | 37 | 96 | | RSI | |
| | Aug-94 | 675.63 | 16.28 | 16.28 | 0.00 | 659.35 | 0.13 | 12 | 0.5 | 2.6 | 5 | | RSI | |
| | Nov-94 | 675.63 | 8.02 | 8.02 | 0.00 | 667.61 | 0.27 | 4.7 | 0.7 | 0.6 | 15 | | RSI | |
| | Feb-95 | 675.63 | 6.51 | 6.51 | 0.00 | 669.12 | 12 | 81 | 2.3 | 1 | 12 | | RSI | |
| | Jun-95 | 675.63 | 7.34 | 7.34 | 0.00 | 668.29 | 37 | 460 | ND | ND | ND | 63 | RSI | |
| | Nov-95 | 675.63 | 8.71 | 8.71 | 0.00 | 666.92 | ND | 660 | 16 | 140 | 330 | 31 | RSI | |
| | Feb-96 | 675.63 | 6.95 | 6.95 | 0.00 | 668.68 | 66 | 110 | ND | 12 | 21 | 84 | RSI | |
| | 09/18/96 | 675.63 | 8.44 | 8.52 | 0.08 | 667.17 | ONE INCH FREE PRODUCT | | | | | | | WEGE |
| | 12/11/96 | 675.63 | 6.42 | 6.62 | 0.20 | 669.17 | 79 | 4000 | 37000 | 8000 | 45000 | 220 | WEGE* | |
| | 02/21/97 | 675.63 | 6.88 | 6.92 | 0.04 | 668.74 | 1/2 INCH FLOATING PRODUCT | | | | | | | WEGE |
| | 05/28/97 | 675.63 | 7.88 | 7.96 | 0.08 | 667.73 | 156 | 9400 | 51000 | 7000 | 45000 | 112 | WEGE* | |
| | 09/02/97 | 675.63 | 8.34 | 8.38 | 0.04 | 667.28 | 1/2 INCH FLOATING PRODUCT | | | | | | | WEGE* |
| 11/24/97 | 675.63 | 6.98 | 7 | 0.02 | 668.65 | 1/4 INCH FLOATING PRODUCT | | | | | | | WEGE* | |
| 02/25/98 | 675.63 | 3.51 | 3.52 | 0.01 | 672.12 | 1/8 INCH FLOATING PRODUCT | | | | | | | WEGE* | |
| 05/27/98 | 675.63 | 7.31 | 7.31 | 0.00 | 668.32 | 40 | 2200 | 4000 | 2300 | 19000 | 350 | WEGE* | | |

TABLE 1
SUMMARY OF GROUNDWATER MONITORING
DP796
2844 MOUNTAIN BOULEVARD, OAKLAND, CALIFORNIA 94602

| WELL | DATE | CASING ELEVATION | DEPTH TO TOP FLUID | DEPTH TO TOP WATER | FREE PRODUCT THICKNESS | GROUND WATER ELEVATION | TPH GASOLINE mg/L | BENZENE ug/L | TOLUENE ug/L | ETHYL-BENZENE ug/L | XYLENES ug/L | MTBE mg/L | SAMPLED BY |
|----------|----------|------------------|--------------------|--------------------|------------------------|------------------------|-------------------|--------------|--------------|--------------------|--------------|-----------|------------|
| RS-2 | MAY-90 | 689 | 7.06 | 7.06 | 0.00 | 681.94 | 23 | 7200 | 4800 | 300 | 3300 | | RSI |
| | MAY-91 | 689 | 7.14 | 7.14 | 0.00 | 681.86 | 26 | 14000 | 1800 | 750 | 2900 | | RSI |
| | OCT.-91 | 688.89 | 8.84 | 8.84 | 0.00 | 680.05 | 13 | 4300 | 910 | 300 | 2300 | | RSI |
| | JAN.-92 | 688.89 | 7.34 | 7.34 | 0.00 | 681.55 | 8.3 | 1800 | 920 | 140 | 1700 | | RSI |
| | JAN.-93 | 688.89 | 4.1 | 4.1 | 0.00 | 684.79 | 41 | 7000 | 210 | 1200 | 4200 | | RSI |
| | AUG.-93 | 688.89 | 7.32 | 7.32 | 0.00 | 681.57 | 19 | 5300 | 62 | 810 | 1600 | | RSI |
| | NOV.-93 | 688.89 | 7.34 | 7.34 | 0.00 | 681.55 | 9.3 | 2400 | 3.9 | 46 | 800 | | RSI |
| | JAN.-94 | 688.89 | 5.52 | 5.52 | 0.00 | 683.37 | 30 | 4900 | ND | 880 | 2600 | | RSI |
| | MAY-94 | 675.25 | 6.4 | 6.4 | 0.00 | 668.85 | 120 | 3300 | 330 | ND | 2200 | | RSI |
| | AUG.-94 | 675.25 | 22.11 | 22.11 | 0.00 | 653.14 | 0.51 | 7.3 | 3.8 | 3.5 | 32 | | RSI |
| | NOV.-94 | 675.25 | 9.82 | 9.82 | 0.00 | 665.43 | 0.62 | 6.6 | 3.9 | 1.1 | 47 | | RSI |
| | FEB.-95 | 675.25 | 4.81 | 4.81 | 0.00 | 670.44 | 22 | 228 | 80 | 2 | 463 | | RSI |
| | JUN.-95 | 675.25 | 5.8 | 5.8 | 0.00 | 669.45 | 49 | 1300 | 160 | 200 | 1600 | 71 | RSI |
| | NOV.-95 | 675.25 | 7.64 | 7.64 | 0.00 | 667.61 | ND | 670 | 25 | 150 | 360 | 65 | RSI |
| | FEB.-96 | 675.25 | 4.69 | 4.69 | 0.00 | 670.56 | 75 | 1400 | 170 | 59 | 460 | 71 | RSI |
| | 09/18/96 | 675.25 | 7.34 | 7.34 | 0.00 | 667.91 | 6.3 | 2000 | 48 | 350 | 570 | 160 | WEGE |
| | 12/11/96 | 675.25 | 5.08 | 5.08 | 0.00 | 670.17 | 16 | 2000 | 840 | 200 | 3200 | 180 | WEGE |
| | 02/21/97 | 675.25 | 5.42 | 5.42 | 0.00 | 669.83 | 22 | 2100 | 1300 | 600 | 5100 | 56 | WEGE* |
| | 05/28/97 | 675.25 | 6.4 | 6.4 | 0.00 | 668.85 | 156 | 4200 | 89 | 1000 | 6900 | 390 | WEGE* |
| | 09/02/97 | 675.25 | 6.93 | 6.93 | 0.00 | 668.32 | ND | 1300 | 25 | 360 | 1400 | 180 | WEGE* |
| 11/24/97 | 675.25 | 5.93 | 5.93 | 0.00 | 669.32 | ND | 600 | ND | ND | ND | 65 | WEGE* | |
| 02/25/98 | 675.25 | 4.59 | 4.59 | 0.00 | 670.66 | 11 | 1100 | <50 | 320 | 2400 | 330 | WEGE* | |
| 05/27/98 | 675.25 | 5.61 | 5.61 | 0.00 | 669.64 | 13 | 2000 | 150 | 600 | 2700 | 380 | WEGE* | |

TABLE 1
SUMMARY OF GROUNDWATER MONITORING
DP796
2844 MOUNTAIN BOULEVARD, OAKLAND, CALIFORNIA 94602

| WELL | DATE | CASING ELEVATION | DEPTH TO TOP FLUID | DEPTH TO TOP WATER | FREE PRODUCT THICKNESS | GROUND WATER ELEVATION | TPH GASOLINE mg/L | ETHYL- | | | | | SAMPLED BY |
|----------|----------|---------------------|--------------------------|--------------------------|------------------------------|------------------------------|-------------------------|-----------------|-----------------|-----------------|-----------------|--------------|---------------|
| | | | | | | | | BENZENE ug/L | TOLUENE ug/L | BENZENE ug/L | XYLENES ug/L | MTBE mg/L | |
| RS-3 | MAY-90 | 670 | 6 | 6 | 0.00 | 664.00 | 0.33 | 2 | 1 | 1 | 150 | | RSI |
| | MAY-91 | 670 | 6.76 | 6.76 | 0.00 | 663.24 | ND | 0.4 | ND | 0.8 | 8 | | RSI |
| | OCT.-91 | 670 | 8.98 | 8.98 | 0.00 | 661.02 | ND | ND | ND | ND | ND | | RSI |
| | JAN.-92 | 670 | 6.81 | 6.81 | 0.00 | 663.19 | ND | 2.2 | 7.2 | 0.6 | 4 | | RSI |
| | JAN.-93 | 670 | 4.05 | 4.05 | 0.00 | 665.95 | ND | ND | ND | ND | ND | | RSI |
| | AUG.-93 | 670 | 7.19 | 7.19 | 0.00 | 662.81 | ND | 30 | 6 | 2.4 | 5 | | RSI |
| | NOV.-93 | 670 | 7.12 | 7.12 | 0.00 | 662.88 | ND | 4.8 | 0.4 | 0.6 | 2 | | RSI |
| | JAN.-94 | 670 | 5.42 | 5.42 | 0.00 | 664.58 | 0.33 | 25 | 3.2 | 3.9 | 12 | | RSI |
| | MAY-94 | 676.2 | 5.78 | 5.78 | 0.00 | 670.42 | 0.67 | 34 | 4 | 28 | 70 | | RSI |
| | AUG.-94 | 676.2 | 5.86 | 5.86 | 0.00 | 670.34 | ND | ND | ND | ND | ND | | RSI |
| | NOV.-94 | 676.2 | 5.08 | 5.08 | 0.00 | 671.12 | 0.069 | 2.5 | 3.1 | 1 | 4 | | RSI |
| | FEB.-95 | 676.2 | 4.51 | 4.51 | 0.00 | 671.69 | ND | 0.3 | 0.4 | ND | 1 | | RSI |
| | JUN.-95 | 676.2 | 5.29 | 5.29 | 0.00 | 670.91 | ND | ND | ND | ND | ND | 0.066 | RSI |
| | NOV.-95 | 676.2 | 7.1 | 7.1 | 0.00 | 669.10 | ND | ND | ND | ND | ND | 0.044 | RSI |
| | FEB.-96 | 676.2 | 4.48 | 4.48 | 0.00 | 671.72 | 0.12 | ND | ND | ND | ND | 0.11 | RSI |
| | 09/18/96 | 676.2 | 6.92 | 6.92 | 0.00 | 669.28 | 1 | 13 | 8.6 | 10 | 17 | 0.033 | WEGE |
| | 12/11/96 | 676.2 | 4.9 | 4.9 | 0.00 | 671.30 | 0.085 | 20 | 2 | <0.5 | 14 | 4.7 | WEGE |
| | 02/21/97 | 676.2 | 4.94 | 4.94 | 0.00 | 671.26 | 0.12 | 5 | 2 | 2 | 6 | 0.85 | WEGE* |
| | 05/28/97 | 676.2 | 7.92 | 7.92 | 0.00 | 668.28 | ND | 6 | ND | ND | ND | 2.4 | WEGE |
| | 09/02/97 | 676.2 | 6.6 | 6.6 | 0.00 | 669.60 | ND | 0.9 | ND | ND | ND | 8.6 | WEGE* |
| 11/24/97 | 676.2 | 5.89 | 5.89 | 0.00 | 670.31 | 0.14 | 13 | 2 | 1 | 12 | 3.6 | WEGE* | |
| 02/25/98 | 676.2 | 4.29 | 4.29 | 0.00 | 671.91 | ND | ND | ND | ND | 4 | 0.85 | WEGE* | |
| 05/27/98 | 676.2 | 5.01 | 5.01 | 0.00 | 671.19 | ND | 7 | ND | ND | 11 | 0.94 | WEGE* | |

01

TABLE 1
SUMMARY OF GROUNDWATER MONITORING
DP796
2844 MOUNTAIN BOULEVARD, OAKLAND, CALIFORNIA 94602

| WELL | DATE | CASING ELEVATION | DEPTH TO TOP FLUID | DEPTH TO TOP WATER | FREE PRODUCT THICKNESS | GROUND WATER ELEVATION | TPH GASOLINE mg/L | BENZENE ug/L | TOLUENE ug/L | ETHYL-BENZENE ug/L | XYLENES ug/L | MTBE mg/L | SAMPLED BY | |
|-----------------|----------|--------------------------------------|--------------------|--------------------|------------------------|------------------------|-------------------|--------------|--------------|--------------------|--------------|-----------|------------|-------|
| RS-4 | MAY-90 | 689.06 | 8.34 | 8.34 | 0.00 | 680.72 | 0.44 | 9 | 11 | 9 | 49 | | | |
| | MAY-91 | 689.06 | 9.5 | 9.5 | 0.00 | 679.56 | ND | 8 | 4 | 3 | 5 | | RSI | |
| | OCT.-91 | 689.1 | 10.82 | 10.82 | 0.00 | 678.28 | 0.83 | 280 | 120 | 24 | 170 | | RSI | |
| | JAN.-92 | 689.1 | 9.31 | 9.31 | 0.00 | 679.79 | 0.62 | 34 | 8.3 | | | | RSI | |
| | JAN.-93 | 689.1 | 6.89 | 6.89 | 0.00 | 682.21 | 0.15 | 32 | 1.7 | 2.1 | 21 | | RSI | |
| | AUG.-93 | 689.1 | 9.68 | 9.68 | 0.00 | 679.42 | ND | 0.9 | 0.7 | ND | 5.8 | 13 | | RSI |
| | NOV.-93 | 689.1 | 9.83 | 9.83 | 0.00 | 679.27 | ND | ND | ND | ND | ND | 0 | | RSI |
| | JAN.-94 | 689.1 | 8.17 | 8.17 | 0.00 | 680.93 | ND | 1.7 | ND | 0.81 | 2 | | | RSI |
| | MAY-94 | 675.38 | 8.69 | 8.69 | 0.00 | 666.69 | ND | ND | ND | ND | 1 | | | RSI |
| | AUG.-94 | 675.38 | 9.04 | 9.04 | 0.00 | 666.34 | 0.42 | 6.5 | 4.1 | 1.9 | 40 | | | RSI |
| | NOV.-94 | 675.38 | 8 | 8 | 0.00 | 667.38 | 0.13 | 4.1 | 0.7 | 1.7 | 8 | | | RSI |
| | FEB.-95 | 675.38 | 7.93 | 7.93 | 0.00 | 667.45 | ND | 6 | 1.2 | 3.5 | 13 | | | RSI |
| | JUN.-95 | 675.38 | 8.61 | 8.61 | 0.00 | 666.77 | ND | ND | ND | ND | ND | 0.069 | | RSI |
| | NOV.-95 | 675.38 | 10.43 | 10.43 | 0.00 | 664.95 | ND | ND | ND | ND | ND | 0.047 | | RSI |
| | FEB.-96 | 675.38 | 7.44 | 7.44 | 0.00 | 667.94 | 0.96 | ND | ND | ND | ND | 0.08 | | RSI |
| | 09/18/96 | 675.38 | 9.58 | 9.58 | 0.00 | 665.80 | <0.05 | <0.5 | <0.5 | <0.5 | <2 | 0.2 | | WEGE |
| | 12/11/96 | 675.38 | 7.5 | 7.5 | 0.00 | 667.88 | 0.075 | <0.5 | 0.6 | <0.5 | <2 | 0.104 | | WEGE |
| | 02/21/97 | 675.38 | 8.26 | 8.26 | 0.00 | 667.12 | ND | 1 | 1 | ND | 1 | 0.19 | | WEGE* |
| | 05/28/97 | 675.38 | 8.92 | 8.92 | 0.00 | 666.46 | ND | 6 | ND | ND | ND | 0.11 | | WEGE* |
| | 09/02/97 | 675.38 | 9.39 | 9.39 | 0.00 | 665.99 | 0.1 | 3 | ND | ND | ND | 0.039 | | WEGE* |
| 11/24/97 | 675.38 | 8.22 | 8.22 | 0.00 | 667.16 | 0.041 | <0.5 | 2 | <0.5 | <2 | 0.21 | | WEGE* | |
| 02/25/98 | 675.38 | 7.19 | 7.19 | 0.00 | 668.19 | ND | 3 | ND | ND | ND | 5.6 | | WEGE* | |
| 05/27/98 | 675.38 | 8.4 | 8.4 | 0.00 | 666.98 | ND | ND | ND | ND | ND | 2.4 | | WEGE* | |
| WATER METER BOX | | | | | | | | | | | | | | |
| | 08/06/97 | SOIL AT ONE FOOT DEPTH BELOW SURFACE | | | | | | mg/Kg | mg/Kg | mg/Kg | mg/Kg | mg/Kg | mg/Kg | |
| | | | | | | | 1900 | 0.45 | 0.6 | 6.5 | 9.9 | ND | WEGE | |

MTBE Methyl t-Butyl Ether

TPH Total Petroleum Hydrocarbons

ND or < Below laboratory detection limits

mg/L Milligrams per liter (ppm)

* MTBE confirmed by GC/MS 8260 method.

ug/L Micrograms per liter (ppb)

TABLE 1
SUMMARY OF GROUNDWATER MONITORING
DP796
2844 MOUNTAIN BOULEVARD, OAKLAND, CALIFORNIA 94602

| WELL | DATE | CASING ELEVATION | DEPTH TO TOP FLUID | DEPTH TO TOP WATER | FREE PRODUCT THICKNESS | GROUND WATER ELEVATION | TPH GASOLINE mg/L | ETHYL-XYLENES | | | | MTBE mg/L | SAMPLED BY |
|----------|----------|------------------|--------------------|--------------------|------------------------|---------------------------|---------------------------|---------------|--------------|--------------|--------------|-----------|------------|
| | | | | | | | | BENZENE ug/L | TOLUENE ug/L | BENZENE ug/L | XYLENES ug/L | | |
| RS-1 | MAY-90 | 689.25 | 7.2 | 7.2 | 0.00 | 682.05 | 2.7 | 370 | 420 | 40 | 320 | | RSI |
| | MAY-91 | 689.25 | 8.35 | 8.35 | 0.00 | 680.9 | 1.3 | 580 | 130 | 62 | 240 | | RSI |
| | OCT.-91 | 689.17 | 10.22 | 10.22 | 0.00 | 678.95 | 1.1 | 140 | 100 | 45 | 210 | | RSI |
| | JAN.-92 | 689.17 | 8.06 | 8.06 | 0.00 | 681.11 | 1.7 | 9.9 | 31 | 9.7 | 170 | | RSI |
| | JAN.-93 | 689.17 | 5.3 | 5.3 | 0.00 | 683.87 | 3.7 | 650 | 9.2 | 51 | 170 | | RSI |
| | AUG.-93 | 689.17 | 8.56 | 8.56 | 0.00 | 680.61 | 0.9 | 14 | 0.6 | 2.1 | 8 | | RSI |
| | NOV.-93 | 689.17 | 8.44 | 8.44 | 0.00 | 680.73 | 1.4 | 9.6 | ND | 0.9 | 5 | | RSI |
| | Jan-94 | 689.17 | 6.88 | 6.88 | 0.00 | 682.29 | 4.2 | 95 | 3.1 | 58 | 130 | | RSI |
| | May-94 | 675.63 | 7.87 | 7.87 | 0.00 | 667.76 | 7.5 | 270 | 11 | 37 | 96 | | RSI |
| | Aug-94 | 675.63 | 16.28 | 16.28 | 0.00 | 659.35 | 0.13 | 12 | 0.5 | 2.6 | 5 | | RSI |
| | Nov-94 | 675.63 | 8.02 | 8.02 | 0.00 | 667.61 | 0.27 | 4.7 | 0.7 | 0.6 | 15 | | RSI |
| | Feb-95 | 675.63 | 6.51 | 6.51 | 0.00 | 669.12 | 12 | 81 | 2.3 | 1 | 12 | | RSI |
| | Jun-95 | 675.63 | 7.34 | 7.34 | 0.00 | 668.29 | 37 | 460 | ND | ND | ND | 63 | RSI |
| | Nov-95 | 675.63 | 8.71 | 8.71 | 0.00 | 666.92 | ND | 660 | 16 | 140 | 330 | 31 | RSI |
| | Feb-96 | 675.63 | 6.95 | 6.95 | 0.00 | 668.68 | 66 | 110 | ND | 12 | 21 | 84 | RSI |
| | 09/18/96 | 675.63 | 8.44 | 8.52 | 0.08 | 667.17 | ONE INCH FREE PRODUCT | | | | | | WEGE |
| | 12/11/96 | 675.63 | 6.42 | 6.62 | 0.20 | 669.17 | 79 | 4000 | 37000 | 8000 | 45000 | 120 | WEGE* |
| | 02/21/97 | 675.63 | 6.88 | 6.92 | 0.04 | 668.74 | 1/2 INCH FLOATING PRODUCT | | | | | | WEGE |
| | 05/28/97 | 675.63 | 7.88 | 7.96 | 0.08 | 667.73 | 156 | 9400 | 51000 | 7000 | 45000 | 112 | WEGE* |
| | 09/02/97 | 675.63 | 8.34 | 8.38 | 0.04 | 667.28 | 1/2 INCH FLOATING PRODUCT | | | | | | WEGE* |
| 11/24/97 | 675.63 | 6.98 | 7 | 0.02 | 668.65 | 1/2 INCH FLOATING PRODUCT | | | | | | WEGE* | |
| 02/25/98 | 675.63 | 3.51 | 3.52 | 0.01 | 672.12 | 1/8 INCH FLOATING PRODUCT | | | | | | WEGE* | |
| 05/27/98 | 675.63 | 7.31 | 7.31 | 0.00 | 668.32 | 40 | 2200 | 4000 | 2300 | 19000 | | WEGE* | |

TABLE 1
SUMMARY OF GROUNDWATER MONITORING
DP796
2844 MOUNTAIN BOULEVARD, OAKLAND, CALIFORNIA 94602

| WELL | DATE | CASING ELEVATION | DEPTH TO TOP FLUID | DEPTH TO TOP WATER | FREE PRODUCT THICKNESS | GROUND WATER ELEVATION | TPH GASOLINE mg/L | BENZENE ug/L | TOLUENE ug/L | ETHYL-BENZENE ug/L | XYLENES ug/L | MTBE mg/L | SAMPLED BY |
|----------|----------|------------------|--------------------|--------------------|------------------------|------------------------|-------------------|--------------|--------------|--------------------|--------------|-----------|------------|
| RS-2 | MAY-90 | 689 | 7.06 | 7.06 | 0.00 | 681.94 | 23 | 7200 | 4800 | 300 | 3300 | | RSI |
| | MAY-91 | 689 | 7.14 | 7.14 | 0.00 | 681.86 | 26 | 14000 | 1800 | 750 | 2900 | | RSI |
| | OCT.-91 | 688.89 | 8.84 | 8.84 | 0.00 | 680.05 | 13 | 4300 | 910 | 300 | 2300 | | RSI |
| | JAN.-92 | 688.89 | 7.34 | 7.34 | 0.00 | 681.55 | 8.3 | 1800 | 920 | 140 | 1700 | | RSI |
| | JAN.-93 | 688.89 | 4.1 | 4.1 | 0.00 | 684.79 | 41 | 7000 | 210 | 1200 | 4200 | | RSI |
| | AUG.-93 | 688.89 | 7.32 | 7.32 | 0.00 | 681.57 | 19 | 5300 | 62 | 810 | 1600 | | RSI |
| | NOV.-93 | 688.89 | 7.34 | 7.34 | 0.00 | 681.55 | 9.3 | 2400 | 3.9 | 46 | 800 | | RSI |
| | JAN.-94 | 688.89 | 5.52 | 5.52 | 0.00 | 683.37 | 30 | 4900 | ND | 880 | 2600 | | RSI |
| | MAY-94 | 675.25 | 6.4 | 6.4 | 0.00 | 668.85 | 120 | 3300 | 330 | ND | 2200 | | RSI |
| | AUG.-94 | 675.25 | 22.11 | 22.11 | 0.00 | 653.14 | 0.51 | 7.3 | 3.8 | 3.5 | 32 | | RSI |
| | NOV.-94 | 675.25 | 9.82 | 9.82 | 0.00 | 665.43 | 0.62 | 6.6 | 3.9 | 1.1 | 47 | | RSI |
| | FEB.-95 | 675.25 | 4.81 | 4.81 | 0.00 | 670.44 | 22 | 228 | 80 | 2 | 463 | | RSI |
| | JUN.-95 | 675.25 | 5.8 | 5.8 | 0.00 | 669.45 | 49 | 1300 | 160 | 200 | 1600 | 71 | RSI |
| | NOV.-95 | 675.25 | 7.64 | 7.64 | 0.00 | 667.61 | ND | 670 | 25 | 150 | 360 | 65 | RSI |
| | FEB.-96 | 675.25 | 4.69 | 4.69 | 0.00 | 670.56 | 75 | 1400 | 170 | 59 | 460 | 71 | RSI |
| | 09/18/96 | 675.25 | 7.34 | 7.34 | 0.00 | 667.91 | 6.3 | 2000 | 48 | 350 | 570 | 160 | WEGE |
| | 12/11/96 | 675.25 | 5.08 | 5.08 | 0.00 | 670.17 | 16 | 2000 | 840 | 200 | 3200 | 100 | WEGE |
| | 02/21/97 | 675.25 | 5.42 | 5.42 | 0.00 | 669.83 | 22 | 2100 | 1300 | 600 | 5100 | 66 | WEGE* |
| | 05/28/97 | 675.25 | 6.4 | 6.4 | 0.00 | 668.85 | 156 | 4200 | 89 | 1000 | 6900 | 100 | WEGE* |
| | 09/02/97 | 675.25 | 6.93 | 6.93 | 0.00 | 668.32 | ND | 1300 | 25 | 360 | 1400 | 180 | WEGE* |
| 11/24/97 | 675.25 | 5.93 | 5.93 | 0.00 | 669.32 | ND | 600 | ND | ND | ND | 610 | WEGE* | |
| 02/25/98 | 675.25 | 4.59 | 4.59 | 0.00 | 670.66 | 11 | 1100 | <50 | 320 | 2400 | 330 | WEGE* | |
| 05/27/98 | 675.25 | 5.61 | 5.61 | 0.00 | 669.64 | 13 | 2000 | 150 | 600 | 2700 | 500 | WEGE* | |

TABLE 1
SUMMARY OF GROUNDWATER MONITORING
DP796
2844 MOUNTAIN BOULEVARD, OAKLAND, CALIFORNIA 94602

| WELL | DATE | CASING ELEVATION | DEPTH TO TOP FLUID | DEPTH TO TOP WATER | FREE PRODUCT THICKNESS | GROUND WATER ELEVATION | TPH GASOLINE mg/L | ETHYL- | | | | | SAMPLED BY |
|----------|----------|---------------------|--------------------------|--------------------------|------------------------------|------------------------------|-------------------------|-----------------|-----------------|-----------------|-----------------|--------------|---------------|
| | | | | | | | | BENZENE ug/L | TOLUENE ug/L | BENZENE ug/L | XYLENES ug/L | MTBE mg/L | |
| RS-3 | MAY-90 | 670 | 6 | 6 | 0.00 | 664.00 | 0.33 | 2 | 1 | 1 | 150 | | RSI |
| | MAY-91 | 670 | 6.76 | 6.76 | 0.00 | 663.24 | ND | 0.4 | ND | 0.8 | 8 | | RSI |
| | OCT.-91 | 670 | 8.98 | 8.98 | 0.00 | 661.02 | ND | ND | ND | ND | ND | | RSI |
| | JAN.-92 | 670 | 6.81 | 6.81 | 0.00 | 663.19 | ND | 2.2 | 7.2 | 0.6 | 4 | | RSI |
| | JAN.-93 | 670 | 4.05 | 4.05 | 0.00 | 665.95 | ND | ND | ND | ND | ND | | RSI |
| | AUG.-93 | 670 | 7.19 | 7.19 | 0.00 | 662.81 | ND | 30 | 6 | 2.4 | 5 | | RSI |
| | NOV.-93 | 670 | 7.12 | 7.12 | 0.00 | 662.88 | ND | 4.8 | 0.4 | 0.6 | 2 | | RSI |
| | JAN.-94 | 670 | 5.42 | 5.42 | 0.00 | 664.58 | 0.33 | 25 | 3.2 | 3.9 | 12 | | RSI |
| | MAY-94 | 676.2 | 5.78 | 5.78 | 0.00 | 670.42 | 0.67 | 34 | 4 | 28 | 70 | | RSI |
| | AUG.-94 | 676.2 | 5.86 | 5.86 | 0.00 | 670.34 | ND | ND | ND | ND | ND | | RSI |
| | NOV.-94 | 676.2 | 5.08 | 5.08 | 0.00 | 671.12 | 0.069 | 2.5 | 3.1 | 1 | 4 | | RSI |
| | FEB.-95 | 676.2 | 4.51 | 4.51 | 0.00 | 671.69 | ND | 0.3 | 0.4 | ND | 1 | | RSI |
| | JUN.-95 | 676.2 | 5.29 | 5.29 | 0.00 | 670.91 | ND | ND | ND | ND | ND | 0.066 | RSI |
| | NOV.-95 | 676.2 | 7.1 | 7.1 | 0.00 | 669.10 | ND | ND | ND | ND | ND | 0.044 | RSI |
| | FEB.-96 | 676.2 | 4.48 | 4.48 | 0.00 | 671.72 | 0.12 | ND | ND | ND | ND | 0.11 | RSI |
| | 09/18/96 | 676.2 | 6.92 | 6.92 | 0.00 | 669.28 | 1 | 13 | 8.6 | 10 | 17 | 0.033 | WEGE |
| | 12/11/96 | 676.2 | 4.9 | 4.9 | 0.00 | 671.30 | 0.085 | 20 | 2 | <0.5 | 14 | 4.7 | WEGE |
| | 02/21/97 | 676.2 | 4.94 | 4.94 | 0.00 | 671.26 | 0.12 | 5 | 2 | 2 | 6 | 0.85 | WEGE* |
| | 05/28/97 | 676.2 | 7.92 | 7.92 | 0.00 | 668.28 | ND | 6 | ND | ND | ND | 2.4 | WEGE |
| | 09/02/97 | 676.2 | 6.6 | 6.6 | 0.00 | 669.60 | ND | 0.9 | ND | ND | ND | 8.6 | WEGE* |
| 11/24/97 | 676.2 | 5.89 | 5.89 | 0.00 | 670.31 | 0.14 | 13 | 2 | 1 | 12 | 3.6 | WEGE* | |
| 02/25/98 | 676.2 | 4.29 | 4.29 | 0.00 | 671.91 | ND | ND | ND | ND | 4 | 0.85 | WEGE* | |
| 05/27/98 | 676.2 | 5.01 | 5.01 | 0.00 | 671.19 | ND | 7 | ND | ND | 11 | 0.94 | WEGE* | |

10

TABLE 1
SUMMARY OF GROUNDWATER MONITORING
DP796
2844 MOUNTAIN BOULEVARD, OAKLAND, CALIFORNIA 94602

| WELL | DATE | CASING ELEVATION | DEPTH TO TOP FLUID | DEPTH TO TOP WATER | FREE PRODUCT THICKNESS | GROUND WATER ELEVATION | TPH GASOLINE mg/L | BENZENE ug/L | TOLUENE ug/L | ETHYL-BENZENE ug/L | XYLENES ug/L | MTBE mg/L | SAMPLED BY | |
|----------|----------|--------------------------------------|--------------------|--------------------|------------------------|------------------------|-------------------|--------------|--------------|--------------------|--------------|-----------|------------|-------|
| RS-4 | MAY-90 | 689.06 | 8.34 | 8.34 | 0.00 | 680.72 | 0.44 | 9 | 11 | | | | | |
| | MAY-91 | 689.06 | 9.5 | 9.5 | 0.00 | 679.56 | ND | 8 | 4 | 9 | 49 | | RSI | |
| | OCT.-91 | 689.1 | 10.82 | 10.82 | 0.00 | 678.28 | 0.83 | 280 | 120 | 3 | 5 | | RSI | |
| | JAN.-92 | 689.1 | 9.31 | 9.31 | 0.00 | 679.79 | 0.62 | 34 | 8.3 | 24 | 170 | | RSI | |
| | JAN.-93 | 689.1 | 6.89 | 6.89 | 0.00 | 682.21 | 0.15 | 32 | 1.7 | 5.8 | 21 | | RSI | |
| | AUG.-93 | 689.1 | 9.68 | 9.68 | 0.00 | 679.42 | ND | 0.9 | 0.7 | ND | 0 | | RSI | |
| | NOV.-93 | 689.1 | 9.83 | 9.83 | 0.00 | 679.27 | ND | ND | ND | ND | 0 | | RSI | |
| | JAN.-94 | 689.1 | 8.17 | 8.17 | 0.00 | 680.93 | ND | 1.7 | ND | 0.81 | ND | 2 | | RSI |
| | MAY-94 | 675.38 | 8.69 | 8.69 | 0.00 | 666.69 | ND | ND | ND | ND | ND | 1 | | RSI |
| | AUG.-94 | 675.38 | 9.04 | 9.04 | 0.00 | 666.34 | 0.42 | 6.5 | 4.1 | 1.9 | 40 | | RSI | |
| | NOV.-94 | 675.38 | 8 | 8 | 0.00 | 667.38 | 0.13 | 4.1 | 0.7 | 1.7 | 8 | | RSI | |
| | FEB.-95 | 675.38 | 7.93 | 7.93 | 0.00 | 667.45 | ND | 6 | 1.2 | 3.5 | 13 | | RSI | |
| | JUN.-95 | 675.38 | 8.61 | 8.61 | 0.00 | 666.77 | ND | ND | ND | ND | ND | 0.069 | RSI | |
| | NOV.-95 | 675.38 | 10.43 | 10.43 | 0.00 | 664.95 | ND | ND | ND | ND | ND | 0.047 | RSI | |
| | FEB.-96 | 675.38 | 7.44 | 7.44 | 0.00 | 667.94 | 0.96 | ND | ND | 0.6 | ND | 0.08 | | RSI |
| | 09/18/96 | 675.38 | 9.58 | 9.58 | 0.00 | 665.80 | <0.05 | <0.5 | <0.5 | <0.5 | <2 | 0.2 | | WEGE |
| | 12/11/96 | 675.38 | 7.5 | 7.5 | 0.00 | 667.88 | 0.075 | <0.5 | 0.6 | <0.5 | <2 | 0.104 | | WEGE |
| | 02/21/97 | 675.38 | 8.26 | 8.26 | 0.00 | 667.12 | ND | 1 | 1 | ND | 1 | 0.19 | | WEGE* |
| | 05/28/97 | 675.38 | 8.92 | 8.92 | 0.00 | 666.46 | ND | 6 | ND | ND | ND | 0.11 | | WEGE |
| | 09/02/97 | 675.38 | 9.39 | 9.39 | 0.00 | 665.99 | 0.1 | 3 | ND | ND | ND | 0.039 | | WEGE* |
| 11/24/97 | 675.38 | 8.22 | 8.22 | 0.00 | 667.16 | 0.041 | <0.5 | 2 | <0.5 | <2 | 0.21 | | WEGE* | |
| 02/25/98 | 675.38 | 7.19 | 7.19 | 0.00 | 668.19 | ND | 3 | ND | ND | ND | 5.6 | | WEGE* | |
| 05/27/98 | 675.38 | 8.4 | 8.4 | 0.00 | 666.98 | ND | ND | ND | ND | ND | 2.4 | | WEGE* | |
| WATER | | | | | | | | | | | | | | |
| METER | | | | | | | | | | | | | | |
| BOX | | | | | | | | | | | | | | |
| | 08/06/97 | SOIL AT ONE FOOT DEPTH BELOW SURFACE | | | | | mg/Kg | mg/Kg | mg/Kg | mg/Kg | mg/Kg | mg/Kg | | |
| | | | | | | | 1900 | 0.45 | 0.6 | 6.5 | 9.9 | ND | WEGE | |

MTBE Methyl t-Butyl Ether

TPH Total Petroleum Hydrocarbons

ND or < Below laboratory detection limits

mg/L Milligrams per liter (ppm)

* MTBE confirmed by GC/MS 8260 method.

ug/L Micrograms per liter (ppb)