

ALCO
HAZMAT

94 MAY 18 AM 11:36



Chevron

May 17, 1994

Chevron U.S.A. Products Company

2410 Camino Ramon
San Ramon, CA 94583
P.O. Box 5004
San Ramon, CA 94583-0804

Marketing Department

Phone 510 842 9500

Mr. Scott Seery
Alameda County Environmental Health
80 Swan Way, Room 200
Oakland, CA 94621

Re : Former Chevron Service Station No. 9-2960
2416 Grove Way, Castro Valley, CA 94546

Dear Mr. Seery :

Monitoring wells C-6 and C-7 were below the detection limit for TPH-G and BTEX. Wells C-4 and C-5 contained toluene and xylene close to the detection limit, and the remaining wells, C-3 and C-2, had various levels of dissolved hydrocarbons. **Well C-1 had 0.51 feet of liquid hydrocarbon.**

Chevron will continue to operate and maintain the remediation system as well as conduct the quarterly monitoring and sampling through its consultants.

Please refer to Groundwater Technology, Inc. May 11, 1994 monitoring and sampling report for additional information. For information on the remediation system, refer to the enclosed report from Weiss Associates dated May 10, 1994. If you have any questions or comments, please feel free to call me at (510) 842-8752.

Sincerely,

Chevron U.S.A. Products Co.

A handwritten signature in black ink, appearing to read "Kenneth Kan".

Kenneth Kan
Engineer

LKAN/MacFile 9-2960R16

Enclosure

cc : Mr. Rich Hiatt, RWQCB-S.F. Bay Region
2101 Webster Street, Suite 500, Oakland, CA 94612

Mr. Bob Yule, First Presbyterian Church
2490 Grove Way, Castro Valley, CA 94546

Ms. Bette Owen, Chevron U.S.A. Products Co.

JAY 17 '94 J.M.M.

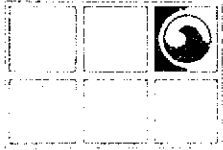

GROUNDWATER TECHNOLOGY, INC.

4057 Port Chicago Highway, Concord, CA 94520 (415) 671-2387

FAX: (415) 685-9148

May 11, 1994

Project No. 020104087

Mr. Kenneth Kan
Chevron U.S.A. Products Company
2410 Camino Ramon
San Ramon, CA 94583-0804

SUBJECT: *Groundwater Monitoring and Sampling Activities*
Chevron Service Station No. 9-2960
2416 Grove Way, Castro Valley, California

Dear Mr. Kan:

Groundwater Technology, Inc. presents the quarterly groundwater monitoring and sampling data collected on April 11, 1994. Seven groundwater monitoring wells at the site were gauged to measure depth to groundwater (DTW) and to check for the presence of separate-phase hydrocarbons. ~~Separate-phase hydrocarbons were detected in monitoring well C-1 at a thickness of 0.51 feet.~~ A potentiometric surface map and a summary of groundwater monitoring data are presented in Attachments 1 and 2, respectively. After the DTW was measured, each monitoring well, except monitoring well C-1 was purged and sampled. Groundwater monitoring and sample collection protocol and field data sheets are presented in Attachment 3. The groundwater samples were analyzed for benzene, toluene, ethylbenzene, xylenes, and total petroleum hydrocarbons-as-gasoline. Results of the chemical analyses are summarized in Table 1. The laboratory report and chain-of-custody record are included in Attachment 4. Monitoring-well purge water was transported by Groundwater Technology to the Chevron Terminal in Richmond, California, for recycling.

Groundwater Technology is pleased to assist Chevron on this project. If you have any questions or comments, please contact our Concord office at (510) 671-2387.

Sincerely,
Groundwater Technology, Inc.
Reviewed/Approved by



Tim Watchers
Project Manager

PR KJ

Attachment 1 Figure
Attachment 2 Table
Attachment 3 Protocol and Field Data Sheets
Attachment 4 Laboratory Report

For:
Wendell W. Lattz
Vice President, General Manager
West Region

4087qmsr.294

ATTACHMENT 1

Figure

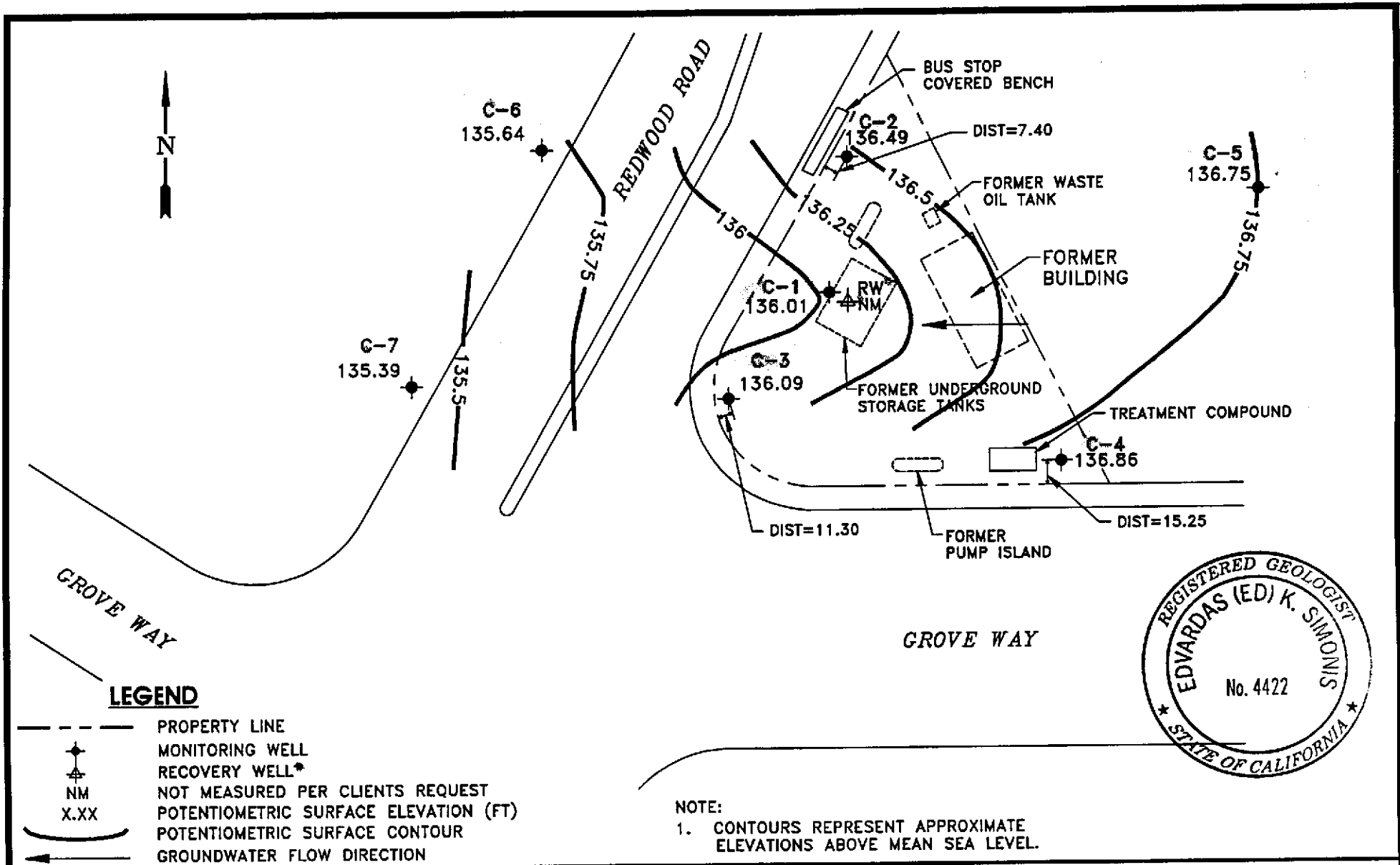

GROUNDWATER TECHNOLOGY



CLIENT:
CHEVRON U.S.A. PRODUCTS CO.
SERVICE STATION NO. 8-2960

**POTENTIOMETRIC SURFACE MAP
(4/11/94)**

FILE:
4087PSM, (1:40)

PROJECT NO.:
02010-4087

LOCATION:
2416 GROVE WAY
CASTRO VALLEY, CALIFORNIA

PM:
Jaw

PE/RG:
EL

FIGURE:
1

REV.:

DES.:
TW

DET.:
SS

DATE:
5/5/94

ATTACHMENT 2

Table

TABLE 1
HISTORICAL GROUNDWATER ANALYTICAL RESULTS AND MONITORING DATA
Chevron Service Station No. 9-2960
2416 Grove Way, Castro Valley, California

Well ID/ Elev	Date	TPH-G	Benzene	Toluene	Ethyl- Benzene	Xylenes	DTW (ft)	SPT (ft)	WTE (ft)
C-1	10/23/86	3,100	6,400	3,700	---	4,300	---	---	---
	09/10/87	120,000	25,000	60,000	13,000	56,000	---	---	---
153.36	10/03/90	---	---	---	---	---	18.67	---	134.69
	10/25/90	---	---	---	---	---	18.71	0.71	135.22
	01/22/91	---	---	---	---	---	18.70	0.70	135.22
	02/21/91	---	---	---	---	---	18.62	0.88	135.44
	04/01/91	---	---	---	---	---	16.91	0.03	136.47
	04/11/91	---	---	---	---	---	16.90	0.04	136.49
	07/01/91	---	---	---	---	---	17.61	0.00	135.75
	09/24/91	---	---	---	---	---	18.98	0.99	135.17
	10/23/91	---	---	---	---	---	19.32	1.24	135.03
	11/22/91	---	---	---	---	---	18.83	0.97	134.53
	01/09/92	---	---	---	---	---	17.26	---	136.10
	03/06/92	---	---	---	---	---	16.69	0.61	137.16
	06/04/92	---	---	---	---	---	17.10	0.22	136.44
	09/28/92	---	---	---	---	---	18.71	0.77	---
	12/17/92	---	---	---	---	---	17.54	0.45	---
	04/29/93	---	---	---	---	---	16.40	0.68	137.50
	07/26/93	---	---	---	---	---	16.85	0.51	136.92
	10/22/93	---	---	---	---	---	17.83	0.03	135.55
	01/24/94	---	---	---	---	---	---	---	---
	04/11/94	---	---	---	---	---	17.76	0.51	136.01

TABLE 1
HISTORICAL GROUNDWATER ANALYTICAL RESULTS AND MONITORING DATA
Chevron Service Station No. 9-2960
2416 Grove Way, Castro Valley, California

Well ID/ Elev	Date	TPH-G	Benzene	Toluene	Ethyl- Benzene	Xylenes	DTW (ft)	SPT (ft)	WTE (ft)
C-2 151.84	10/23/86	30,000	2,700	1,900	---	1,500	---	---	---
	09/10/87	14,000	2,600	2,900	500	1,200	---	---	---
	10/16/89	600	260	34	1.7	41	---	---	---
	01/04/90	2,600	470	150	23	130	---	---	---
	04/05/90	500	280	29	6.3	19	---	---	---
	07/02/90	2,400	670	110	17	76	---	---	---
	10/03/90	---	---	---	---	---	---	---	---
	10/25/90	1,300	390	47	9	58	16.60	---	135.24
	01/22/91	2,600	680	88	29	130	16.69	---	135.15
	02/21/91	---	---	---	---	---	16.31	---	135.53
	04/01/91	---	---	---	---	---	15.08	---	136.76
	04/11/91	---	---	---	---	---	15.23	---	136.61
	07/01/91	---	---	---	---	---	15.96	---	135.88
	09/24/91	3,600	1,400	63	6.9	63	16.51	---	135.33
	10/23/91	---	---	---	---	---	16.66	---	135.18
	11/22/91	---	---	---	---	---	16.37	---	135.47
	01/09/92	7,100	770	740	190	690	15.56	---	136.28
	03/06/92	3,200	250	230	59	220	14.37	---	137.47
	06/04/92	1,500	<0.5	180	42	130	15.04	---	136.80
	09/28/92	6,400	940	230	57	220	16.40	---	135.44
	12/17/92	1,500	370	160	6	25	15.38	---	136.46
	04/29/93	1,800	690	120	74	140	14.97	0.00	136.87
	07/29/93	4,300	1,500	96	29	96	14.92	0.00	136.92
10/22/93	820	560	57	15	58	15.81	0.00	136.03	
01/24/94	---	---	---	---	---	---	---	---	
04/11/94	2,000	240	48	36	110	15.35	0.00	136.49	

TABLE 1
HISTORICAL GROUNDWATER ANALYTICAL RESULTS AND MONITORING DATA
 Chevron Service Station No. 9-2960
 2416 Grove Way, Castro Valley, California

Well ID/ Elev	Date	TPH-G	Benzene	Toluene	Ethyl- Benzene	Xylenes	DTW (ft)	SPT (ft)	WTE (ft)
C-3 154.13	10/23/86	3,300	49	24	---	20	---	---	---
	09/10/87	200	110	2.6	<2.0	<2.0	---	---	---
	10/16/89	900	640	4.2	1.6	16	---	---	---
	01/04/90	920	430	7	6	7	---	---	---
	04/05/90	930	690	3.4	5.1	4.8	---	---	---
	07/02/90	1,700	590	11	4.8	9.4	---	---	---
	10/03/90	---	---	---	---	---	19.16	---	134.97
	10/25/90	750	510	2	6	5	19.28	---	134.85
	01/22/91	430	260	2	2	5	19.18	---	134.95
	01/22/91	400	250	2	2	5	19.18	---	134.95
	02/21/91	---	---	---	---	---	18.88	---	135.25
	04/01/91	---	---	---	---	---	17.59	---	136.54
	04/11/91	---	---	---	---	---	17.81	---	136.32
	07/01/91	---	---	---	---	---	18.56	---	135.57
	09/24/91	260	52	0.7	0.8	2.2	19.12	---	135.01
	10/23/91	---	---	---	---	---	19.24	---	134.89
	11/22/91	---	---	---	---	---	19.03	---	135.10
	01/09/92	240	120	0.9	<0.5	1.6	18.23	---	135.90
	03/06/92	230	68	1.2	1.2	1.3	17.04	---	137.09
	06/04/92	80	36	0.6	0.5	0.7	17.79	---	136.34
	09/28/92	84	49	<0.5	<0.5	1.5	19.00	---	135.13
	12/17/92	220	30	<0.5	<0.5	<0.5	18.18	---	135.95
	04/29/93	380	12	0.6	<0.5	<1.5	18.78	0.00	135.35
	07/26/93	800	38	1.1	<0.5	<1.5	17.72	0.00	136.41
	10/22/93	200	64	0.6	<0.5	<1.5	18.50	0.00	135.63
	01/24/94	<50	<0.5	<0.5	<0.5	<0.5	18.51	0.00	135.62
	04/11/94	100	3.6	2.1	<0.5	2.3	18.04	0.00	136.09

TABLE 1
HISTORICAL GROUNDWATER ANALYTICAL RESULTS AND MONITORING DATA
Chevron Service Station No. 9-2960
2416 Grove Way, Castro Valley, California

Well ID/ Elev	Date	TPH-G	Benzene	Toluene	Ethyl- Benzene	Xylenes	DTW (ft)	SPT (ft)	WTE (ft)
C-4 156.00	10/23/86	570	3	4	---	5	---	---	---
	09/10/87	500	3.0	<0.5	<0.5	<0.5	---	---	---
	10/16/89	<500	12	1.0	<0.5	0.8	---	---	---
	01/04/90	<500	5	<0.5	<0.5	0.9	---	---	---
	04/05/90	<50	6.6	<0.5	<0.5	0.7	---	---	---
	07/02/90	71	4.1	<0.5	<0.5	<0.5	---	---	---
	10/03/90	---	---	---	---	---	---	---	---
	10/25/90	<50	2	<0.5	<0.5	<0.5	20.43	---	135.57
	01/22/91	<50	3	<0.5	<0.5	<0.5	20.50	---	135.50
	02/21/91	---	---	---	---	---	20.23	---	135.77
	04/01/91	---	---	---	---	---	19.03	---	136.97
	04/11/91	---	---	---	---	---	19.05	---	136.95
	07/01/91	---	---	---	---	---	19.90	---	136.10
	09/24/91	87	1.6	<0.5	<0.5	<0.5	20.41	---	135.59
	10/23/91	---	---	---	---	---	20.53	---	135.47
	11/22/91	---	---	---	---	---	20.35	---	135.65
	01/09/92	51	4.3	<0.5	<0.5	<0.5	19.54	---	136.46
	01/09/92	<50	4.8	<0.5	<0.5	<0.5	19.54	---	136.46
	03/06/92	<50	0.8	<0.5	<0.5	<0.5	18.26	---	137.74
	06/04/92	<50	<0.5	<0.5	<0.5	<0.5	18.92	---	137.08
	09/28/92	<50	<0.5	<0.5	<0.5	<0.5	20.31	---	135.69
	12/17/92	<50	<0.5	<0.5	<0.5	<0.5	19.57	---	136.43
	04/29/93	<50	<0.5	<0.5	<0.5	<1.5	17.78	0.00	138.22
	07/26/93	---	---	---	---	---	---	---	---
	08/18/93	<50	<0.5	<0.5	<0.5	<1.5	18.91	0.00	137.09
	10/22/93	<50	2.9	2.1	1.1	4.3	19.39	0.00	136.61
	01/24/94	<50	<0.5	<0.5	<0.5	<0.5	19.42	0.00	136.58
	04/11/94	<50	<0.5	<0.5	0.6	<0.5	19.14	0.00	136.86

TABLE 1
HISTORICAL GROUNDWATER ANALYTICAL RESULTS AND MONITORING DATA
Chevron Service Station No. 9-2960
2416 Grove Way, Castro Valley, California

Well ID/ Elev	Date	TPH-G	Benzene	Toluene	Ethyl- Benzene	Xylenes	DTW (ft)	SPT (ft)	WTE (ft)
C-5 153.38	10/03/90	<50	<0.5	<0.5	<0.5	<0.5	17.78	---	135.60
	10/25/90	<50	<0.5	<0.5	<0.5	<0.5	17.92	---	135.46
	11/09/90	<50	<0.5	<0.5	<0.5	<0.5	17.92	---	135.46
	01/22/91	<50	<0.5	<0.5	<0.5	<0.5	17.80	---	135.58
	02/21/91	---	---	---	---	---	17.51	---	135.87
	04/01/91	---	---	---	---	---	16.31	---	137.07
	04/11/91	---	---	---	---	---	16.36	---	137.02
	07/01/91	---	---	---	---	---	17.12	---	136.26
	09/24/91	<50	<0.5	<0.5	<0.5	<0.5	17.70	---	135.68
	09/24/91	<50	<0.5	<0.5	<0.5	<0.5	17.70	---	135.68
	10/23/91	---	---	---	---	---	17.82	---	135.56
	11/22/91	---	---	---	---	---	17.61	---	135.77
	01/09/92	<50	<0.5	0.7	<0.5	<0.5	17.04	---	136.34
	03/06/92	<50	<0.5	<0.5	<0.5	<0.5	15.76	---	137.62
	06/04/92	<50	<0.5	<0.5	<0.5	<0.5	16.40	---	136.98
	09/28/92	<50	<0.5	<0.5	<0.5	<0.5	17.58	---	135.80
	12/17/92	<50	<0.5	<0.5	<0.5	<0.5	16.82	---	136.56
	04/29/93	<50	<0.5	<0.5	<0.5	<1.5	15.24	0.00	138.14
	07/26/93	<50	<0.5	<0.5	<0.5	<1.5	16.30	0.00	137.08
	10/22/93	52	2.3	2.7	1.1	5.2	17.08	0.00	136.30
01/24/94	<50	<0.5	<0.5	<0.5	<0.5	17.13	0.00	136.25	
04/11/94	<50	<0.5	<0.5	0.7	<0.5	16.63	0.00	136.75	

TABLE 1
HISTORICAL GROUNDWATER ANALYTICAL RESULTS AND MONITORING DATA
 Chevron Service Station No. 9-2960
 2416 Grove Way, Castro Valley, California

Well ID/ Elev	Date	TPH-G	Benzene	Toluene	Ethyl- Benzene	Xylenes	DTW (ft)	SPT (ft)	WTE (ft)
C-6	10/03/90	<50	<0.5	<0.5	<0.5	<0.5	18.14	---	134.70
	10/25/90	<50	<0.5	1	<0.5	<0.5	18.29	---	134.55
152.84	11/09/90	<50	<0.5	<0.5	<0.5	<0.5	18.26	---	134.58
	01/22/91	<50	<0.5	<0.5	<0.5	<0.5	18.15	---	134.69
	02/21/91	---	---	---	---	---	17.92	---	134.92
	04/01/91	---	---	---	---	---	17.11	---	135.73
	04/11/91	---	---	---	---	---	17.01	---	135.83
	07/01/91	---	---	---	---	---	17.72	---	135.12
	09/24/91	<50	<0.5	<0.5	<0.5	<0.5	18.12	---	134.72
	10/23/91	---	---	---	---	---	18.25	---	134.59
	11/22/91	---	---	---	---	---	18.05	---	134.79
	01/09/92	<50	<0.5	<0.5	<0.5	<0.5	17.42	---	135.42
	03/06/92	<50	<0.5	<0.5	<0.5	<0.5	16.51	---	136.33
	06/04/92	<50	<0.5	<0.5	<0.5	<0.5	17.01	---	135.83
	09/28/92	<50	<0.5	<0.5	<0.5	<0.5	18.00	---	134.84
	12/17/92	<50	<0.5	<0.5	<0.5	<0.5	17.26	---	135.58
	04/29/93	<50	<0.5	<0.5	<0.5	<1.5	16.23	---	136.61
	07/29/93	<50	<0.5	<0.5	<0.5	<1.5	16.96	---	135.88
	10/22/93	74	7.4	6.1	3.3	9.7	17.46	0.00	135.38
	01/24/94	<50	<0.5	<0.5	<0.5	<0.5	17.46	0.00	135.38
	04/11/94	<50	<0.5	<0.5	<0.5	<0.5	17.20	0.00	135.64

TABLE 1
HISTORICAL GROUNDWATER ANALYTICAL RESULTS AND MONITORING DATA
Chevron Service Station No. 9-2960
2416 Grove Way, Castro Valley, California

Well ID/ Elev	Date	TPH-G	Benzene	Toluene	Ethyl- Benzene	Xylenes	DTW (ft)	SPT (ft)	WTE (ft)
C-7 155.34	10/03/90	<50	<0.5	<0.5	<0.5	<0.5	20.82	---	134.52
	10/25/90	<50	<0.5	1	<0.5	<0.5	20.91	---	134.43
	11/09/90	<50	<0.5	<0.5	<0.5	<0.5	20.94	---	134.40
	01/22/91	<50	4	<0.5	<0.5	<0.5	21.50	---	133.84
	02/21/91	---	---	---	---	---	20.71	---	134.63
	04/01/91	---	---	---	---	---	20.00	---	135.34
	04/11/91	---	---	---	---	---	20.05	---	135.29
	07/01/91	---	---	---	---	---	20.52	---	134.82
	09/24/91	<50	<0.5	<0.5	<0.5	<0.5	20.82	---	134.52
	10/23/91	---	---	---	---	---	20.91	---	134.43
	11/22/91	---	---	---	---	---	20.79	---	134.55
	01/09/92	<50	<0.5	<0.5	<0.5	0.9	20.16	---	135.18
	03/06/92	<50	<0.5	<0.5	<0.5	<0.5	19.42	---	135.92
	06/04/92	250	<0.5	<0.5	<0.5	<0.5	19.81	---	135.53
	09/28/92	<50	<0.5	<0.5	<0.5	<0.5	20.65	---	134.69
	12/17/92	<50	<0.5	<0.5	<0.5	<0.5	20.02	---	135.32
	04/29/93	<50	<0.5	<0.5	<0.5	<1.5	19.15	0.00	136.19
	07/26/93	<50	<0.5	<0.5	<0.5	<1.5	19.77	0.00	135.57
	10/22/93	---	---	---	---	---	20.17	0.00	135.17
	01/24/94	<50	<0.5	<0.5	<0.5	<0.5	20.23	0.00	135.11
04/11/94	<50	<0.5	<0.5	<0.5	<0.5	19.95	0.00	135.39	

TABLE 1
HISTORICAL GROUNDWATER ANALYTICAL RESULTS AND MONITORING DATA
Chevron Service Station No. 9-2960
2416 Grove Way, Castro Valley, California

Well ID/ Elev	Date	TPH-G	Benzene	Toluene	Ethyl- Benzene	Xylenes	DTW (ft)	SPT (ft)	WTE (ft)
TBLB	10/03/90	<50	<0.5	<0.5	<0.5	<0.5	---	---	---
	10/25/90	<50	<0.5	<0.5	<0.5	<0.5	---	---	---
	11/09/90	<50	<0.5	<0.5	<0.5	<0.5	---	---	---
	01/22/91	<50	<0.5	<0.5	<0.5	<0.5	---	---	---
	09/24/91	<50	<0.5	<0.5	<0.5	<0.5	---	---	---
	01/09/92	<50	<0.5	<0.5	<0.5	<0.5	---	---	---
	03/06/92	<50	<0.5	<0.5	<0.5	<0.5	---	---	---
	06/04/92	<50	<0.5	<0.5	<0.5	<0.5	---	---	---
	09/28/92	<50	<0.5	<0.5	<0.5	<0.5	---	---	---
	12/17/92	<50	<0.5	<0.5	<0.5	<0.5	---	---	---
	04/29/93	<50	<0.5	<0.5	<0.5	<1.5	---	---	---
	07/26/93	<50	<0.5	<0.5	<0.5	<1.5	---	---	---
	10/22/93	<50	<0.5	<0.5	<0.5	<1.5	---	---	---
	01/24/94	<50	<0.5	<0.5	<0.5	<0.5	---	---	---
04/11/94	<50	<0.5	<0.5	<0.5	<0.5	---	---	---	
Rinsate	09/10/87	<100	<0.5	<0.5	<0.5	<0.5	---	---	---
	10/25/90	<50	<0.5	<0.5	<0.5	<0.5	---	---	---
	09/24/90	<50	<0.5	<0.5	<0.5	<0.5	---	---	---
	01/09/92	<50	<0.5	<0.5	<0.5	<0.5	---	---	---
	03/06/92	<50	<0.5	<0.5	<0.5	<0.5	---	---	---
	06/04/92	<50	<0.5	<0.5	<0.5	<0.5	---	---	---
	09/28/92	<50	<0.5	<0.5	<0.5	<0.5	---	---	---
	01/24/94	<50	<0.5	0.9	<0.5	<0.5	---	---	---

DTW = Depth to water
WTE = Water table elevations measured in feet above mean sea level
--- = Not applicable/not measured/not sampled
SPT = Separate-phase hydrocarbons
TPH-G = Total petroleum hydrocarbons-as-gasoline
TB/LB = Laboratory trip blank

Data before April 29, 1993, was provided by Alton GeoSciences.

ATTACHMENT 3

**Groundwater Monitoring and Sample Collection Protocol
and
Field Data Sheets**

GROUNDWATER TECHNOLOGY GROUNDWATER MONITORING AND SAMPLE COLLECTION PROTOCOL

Groundwater Monitoring

Groundwater monitoring is accomplished using a INTERFACE PROBE™ Well Monitoring System. The INTERFACE PROBE™ Well Monitoring System is a hand held, battery operated device for measuring the depth to separate-phase hydrocarbons and depth to water. The INTERFACE PROBE™ Well Monitoring System consists of a dual-sensing probe which utilizes an optical liquid sensor and electrical conductivity to distinguish between water and petroleum products.

Monitoring is accomplished by measuring from the surveyed top of well casing or grade to groundwater and separate-phase hydrocarbons if present. The static water elevation is then calculated for each well and a potentiometric surface map is constructed. If separate-phase hydrocarbons are detected the water elevation is adjusted by the following calculation:

$$(\text{Product thickness}) \times (0.8) + (\text{Water elevation}) = \text{Corrected water elevation}$$

Groundwater monitoring wells are monitored in order of wells with lowest concentrations of volatile organic compounds to wells with the highest concentrations, based upon historical concentrations. If separate-phase hydrocarbons are encountered in a well, the product is visually inspected to confirm and note color, amount, and viscosity. Monitoring equipment is washed with laboratory grade detergent and rinsed with distilled or deionized water before monitoring each well.

Groundwater Sampling

Before groundwater samples are collected, sufficient water is purged from each well to ensure representative formation water is entering the well. Wells are purged and sampled in the same order as monitoring, from wells with the lowest concentrations of volatile organic compounds to wells with the highest concentrations. Wells are purged using either a polyvinyl chloride (PVC) bailer fitted with a check valve or with a stainless steel submersible Grundfos pump. The purge equipment is decontaminated before use in each well by washing with laboratory grade detergent and tripled rinsing with deionized or distilled water. A minimum of 3 well-casing volumes of water are removed from each well while pH, electrical conductivity, and temperature are recorded to verify that "fresh" formation water is being sampled and the parameters have stabilized. If the well is low yielding, it may be purged dry and sampled before 3 casing volumes are purged. The wells are then allowed to recharge to approximately 80 percent of the initial water level before a sample is collected.

Groundwater samples are collected from each well using a new, prepackaged disposable bailer and string. The water sample is decanted from the bailer into laboratory-provided containers (appropriate for the analyses required) so that there is no headspace in the containers. Samples collected for benzene, toluene, ethylbenzene, xylene, and total petroleum hydrocarbons (TPH)-as-gasoline analyses are collected in 40-milliliter vials fitted with Teflon® septum lids. Samples are preserved with hydrochloric acid (HCL) to a pH of less than 2. Dissolved metals samples are filtered through a 0.45-micron paper filter in the field and preserved as required before submitting to the laboratory for analyses. All samples are labeled immediately upon collection and logged on the chain-of-custody record. Sample label and chain-of-custody recorded information includes the project name and number, sample identification, date and time of collection, analyses requested, and the sampler's name. Sample bottles are placed in plastic bags (to protect the bottles and labels) and on ice (frozen water) in an insulated cooler and are shipped under chain-of-custody protocol to the laboratory.

The chain-of-custody record documents who has possession of the samples until the analyses is performed. Other pertinent information is also noted for the laboratory use on the chain-of-custody record.

Trip blanks (TBLBs) are used for each project as a quality assurance/quality control measure. The TBLBs are prepared by the laboratory and are placed in the insulated cooler and accompany the field samples throughout the sampling event.

Project Name: Chevron - Casto Valley

Date: 4/11/94

Site Address: 2416 Grove Way, Castro Valley

Page 1 of 7

Project Number: 020104087.0610

Project Manager: Tim Watchers

Well ID: C-4

DTW Measurements:

Well Diameter: 3

Initial: _____ Calc Well Volume: _____ gal
Recharge: _____ Well Volume: 10 gal

Purge Method _____ Pump Depth _____ ft.
Peristaltic _____ Hand Bailed _____
Gear Drive _____ Air Lift _____
Submersible X Other _____

Instruments Used
YSI: X _____ Other: _____
Hydac: _____
Omega: _____

Time	Temp	Conductivity	pH	Purge Volume Gallons	Turbidity	Comments
	<u>X</u> C F					
9:46	19.8	1.09	6.04	2		CLOUDY, NO ODOR ↓
9:48	20.9	1.10	5.91	4		
9:50	21.3	1.11	5.86	6		
9:52	21.5	1.12	5.86	8		
9:54	21.8	1.11	5.87	10		

Name: Chevron - Casto Valley

Date: 4/11/94

Address: 2416 Grove Way, Castro Valley

Page 2 of 7

Project Number: 020104087.0610

Project Manager: Tim Watchers

Well ID: C-5

DTW Measurements:

Well Diameter: 3

Initial: _____ Calc Well Volume: _____ gal
Recharge: _____ Well Volume: 6 gal

Purge Method Pump Depth _____ ft.
Peristaltic _____ Hand Bailed _____
Gear Drive _____ Air Lift _____
Submersible Other _____

Instruments Used
YSI: _____ Other: _____
Hydac: _____
Omega: _____

Time	Temp	Conductivity	pH	Purge Volume Gallons	Turbidity	Comments
	$\frac{C}{F}$					
10:02	22.3	1.60	5.98	2		CLOUDY, NO ODOOR ↓
10:03	21.8	1.64	6.04	3		
10:04	21.7	1.64	6.07	4		
10:05	21.7	1.65	6.09	5		
10:06	21.6	1.65	6.09	6		

Project Name: Chevron - Casto Valley

Date: 4/1/94

Site Address: 2416 Grove Way, Castro Valley

Page 3 of 7

Project Number: 020104087.0610

Project Manager: Tim Watchers

Well ID: C-6

DTW Measurements:

Well Diameter: 2

Initial: _____ Calc Well Volume: _____ gal

Recharge: _____ Well Volume: 5 gal

Purge Method Pump Depth _____ ft.

Peristaltic _____ Hand Bailed _____

Gear Drive _____ Air Lift _____

Submersible X Other _____

Instruments Used

YSI: X _____ Other: _____

Hydac: _____

Omega: _____

Time	Temp	Conductivity	pH	Purge Volume Gallons	Turbidity	Comments
	<u>X</u> C F					
10:15	22.5	0.31	6.17	1		cloudy, grey, no odor
10:16	22.4	1.73	6.23	2		cloudy, no odor
10:17	21.9	1.72	6.27	3		↓
10:18	21.8	1.74	6.30	4		
10:19	21.7	1.74	6.31	5		

Project Name: Chevron - Casto Valley

Date: 4/11/94

Site Address: 2416 Grove Way, Castro Valley

Page 4 of 7

Project Number: 020104087.0610

Project Manager: Tim Watchers

Well ID: C-7

DTW Measurements:

Well Diameter: 2

Initial: _____ Calc Well Volume: _____ gal

Recharge: _____ Well Volume: 6 gal

Purge Method _____ Pump Depth _____ ft.
 Peristaltic _____ Hand Bailed _____
 Gear Drive _____ Air Lift _____
 Submersible X Other _____

Instruments Used
 YSI: X _____ Other: _____
 Hydac: _____
 Omega: _____

Time	Temp	Conductivity	pH	Purge Volume Gallons	Turbidity	Comments
	<u>X</u> C F					
10:31	21.8	1.43	6.48	2		cloudy, no odor ↓
10:32	21.5	1.58	6.58	3		
10:33	21.6	1.61	6.59	4		
10:34	21.7	1.63	6.60	5		
10:35	21.7	1.64	6.61	6		

Project Name: Chevron - Casto Valley

Date: 4/11/94

Site Address: 2416 Grove Way, Castro Valley

Page 5 of 7

Project Number: 020104087.0610

Project Manager: Tim Watchers

Well ID: C-3

DTW Measurements:

Well Diameter: 3

Initial: _____ Calc Well Volume: _____ gal

Recharge: _____ Well Volume: 14 gal

Purge Method _____ Pump Depth _____ ft.
 Peristaltic _____ Hand Bailed _____
 Gear Drive _____ Air Lift _____
 Submersible X Other _____

Instruments Used
 YSI: X _____ Other: _____
 Hydac: _____
 Omega: _____

Time	Temp	Conductivity	pH	Purge Volume Gallons	Turbidity	Comments
	<u>X</u> C F					
10:51	21.6	1.74	6.36	2		cloudy, no odor ↓ ✓
10:53	21.5	1.79	6.27	6		
10:56	21.5	1.89	6.21	10		
10:58	22.2	1.87	6.20	12		
11:01	22.5	1.88	6.21	14		

Project Name: Chevron - Casto Valley

Date: 4/11/94

Site Address: 2416 Grove Way, Castro Valley

Page 6 of 7

Project Number: 020104087.0610

Project Manager: Tim Watchers

Well ID: C-2

DTW Measurements:

Well Diameter: 3

Initial: _____ Calc Well Volume: _____ gal
Recharge: _____ Well Volume: 16 gal

Purge Method Pump Depth _____ ft.
Peristaltic _____ Hand Bailed _____
Gear Drive _____ Air Lift _____
Submersible Other _____

Instruments Used
YSI: _____ Other: _____
Hydac: _____
Omega: _____

Time	Temp	Conductivity	pH	Purge Volume Gallons	Turbidity	Comments
	<input checked="" type="checkbox"/> C _____ F					
11:10	24.3	0.63	6.18	2		Cloudy
11:13	22.4	0.60	6.23	8		
11:15	22.0	0.67	6.07	12		Dry out 12 gal
				14		
				16		

ATTACHMENT 4

Laboratory Report



Superior Precision Analytical, Inc.

825 Arnold Drive, Suite 114 • Martinez, California 94553 • (510) 229-1512 / fax (510) 229-1526

GROUNDWATER TECHNOLOGY, INC.
Attn: TIM WATCHERS

Project 9-2960
Reported 04/17/94

TOTAL PETROLEUM HYDROCARBONS

Lab #	Sample Identification	Sampled	Analyzed Matrix
30420- 1	TB-LB	04/11/94	04/14/94 Water
30420- 2	C-4	04/11/94	04/14/94 Water
30420- 3	C-5	04/11/94	04/14/94 Water
30420- 4	C-6	04/11/94	04/14/94 Water
30420- 5	C-7	04/11/94	04/14/94 Water
30420- 6	C-3	04/11/94	04/14/94 Water
30420- 7	C-2	04/11/94	04/15/94 Water

RESULTS OF ANALYSIS

Laboratory Number: 30420- 1 30420- 2 30420- 3 30420- 4 30420- 5

Gasoline:	ND<50	ND<50	ND<50	ND<50	ND<50
Benzene:	ND<0.5	ND<0.5	ND<0.5	ND<0.5	ND<0.5
Toluene:	ND<0.5	0.6	0.7	ND<0.5	ND<0.5
Ethyl Benzene:	ND<0.5	ND<0.5	ND<0.5	ND<0.5	ND<0.5
Total Xylenes:	ND<0.5	0.5	0.6	ND<0.5	ND<0.5
Concentration:	ug/L	ug/L	ug/L	ug/L	ug/L

Laboratory Number: 30420- 6 30420- 7

Gasoline:	100	2000
Benzene:	3.6	240
Toluene:	2.1	48
Ethyl Benzene:	ND<0.5	36
Total Xylenes:	2.3	110
Concentration:	ug/L	ug/L



Superior Precision Analytical, Inc.

825 Arnold Drive, Suite 114 • Martinez, California 94553 • (510) 229-1512 / fax (510) 229-1526

C E R T I F I C A T E O F A N A L Y S I S

ANALYSIS FOR TOTAL PETROLEUM HYDROCARBONS

Page 2 of 2
QA/QC INFORMATION
SET: 30420

NA = ANALYSIS NOT REQUESTED
ND = ANALYSIS NOT DETECTED ABOVE QUANTITATION LIMIT
ug/L = parts per billion (ppb)

OIL AND GREASE ANALYSIS By Standard Methods Method 5520F:
Minimum Detection Limit in Water: 5000ug/L

Modified EPA SW-846 Method 8015 for Extractable Hydrocarbons:
Minimum Quantitation Limit for Diesel in Water: 50ug/L

EPA SW-846 Method 8015/5030 Total Purgable Petroleum Hydrocarbons:
Minimum Quantitation Limit for Gasoline in Water: 50ug/L

EPA SW-846 Method 8020/BTXE
Minimum Quantitation Limit in Water: 0.5ug/L

ANALYTE	MS/MSD RECOVERY	RPD	CONTROL LIMIT
Gasoline:	116/109	6%	70-130
Benzene:	83/77	8%	70-130
Toluene:	87/83	5%	70-130
Ethyl Benzene:	80/76	5%	70-130
Total Xylenes:	94/90	4%	70-130

Michael R. Vorse
Senior Chemist

Fax copy of Lab Report and COC to Chevron Contact: Yes No

30420

Chain-of-Custody-Record

Chevron U.S.A. Inc. P.O. BOX 5004 San Ramon, CA 94583 FAX (415)842-9591	Chevron Facility Number: <u>9-2960</u>	Chevron Contact (Name): <u>KEN KAN</u>
	Facility Address: <u>2416 GROVE CANYON VALLEY</u>	(Phone): <u>(510) 842-8752</u>
	Consultant Project Number: <u>20104087</u>	Laboratory Name: <u>SUPERIOR</u>
	Consultant Name: <u>Groundwater Technology, Inc.</u>	Laboratory Release Number: <u>A 21-6461</u>
	Address: <u>4057 Port Chicago Hwy, Concord, CA. 94520</u>	Sample Collected by (Name): <u>Hector MEENO</u>
	Project Contact (Name): <u>Tim Watchers</u>	Collection Date: <u>4/12/94</u>
	(Phone): <u>510-671-2387</u> (Fax Number)	Signature: <u>[Signature]</u>

Sample Number	Lab Sample Number	Number of Containers	Matrix S = Soil W = Water C = Charcoal	Type C = Grab C = Composite D = Discrete	Time	Sample Preservation	Leak (Yes or No)	Analyses To Be Performed											Remarks					
								BTEX + TPH GAS (8020 + 8015)	TPH Diesel (8015)	Oil and Grease (5520)	Purgeable Hydrocarbons (8010)	Purgeable Aromatics (8020)	Purgeable Organics (8240)	Extractable Organics (8270)	Metals Cd, Cr, Pb, Zn, Ni (ICAP or AA)									
TB-LB	1	2	W	G		HCl	YES	X																
C-4	2	3			11:30			X																
C-5	3	3			11:35			X																
C-6	4	3			11:40			X																
C-7	5	3			11:45			X																
C-3	6	3			11:50			X																
C-2	7	3	↓	↓	11:55	↓	↓	X																

Relinquished By (Signature): <u>[Signature]</u>	Organization: <u>GTI</u>	Date/Time: <u>4/11/94</u>	Received By (Signature): <u>[Signature]</u>	Organization: <u>GTI</u>	Date/Time: <u>4-12-94</u>	Turn Around Time (Circle Choice) 24 Hrs. 48 Hrs. 5 Days 10 Days As Contracted
Relinquished By (Signature): <u>[Signature]</u>	Organization: <u>GTI</u>	Date/Time: <u>4-12-94</u>	Received By (Signature): <u>[Signature]</u>	Organization: <u>AERO</u>	Date/Time: <u>4-12-94</u>	
Relinquished By (Signature): <u>[Signature]</u>	Organization: <u>AERO</u>	Date/Time: <u>4-12-94</u>	Received For Laboratory By (Signature): <u>[Signature]</u>		Date/Time: <u>4-12-94</u>	