

ASSESSOR'S MAP 39

Code No. 17-045

Everett Tract. (BK. 13 Pg. 16)
Scale 1in = 40ft

3300
2

4-22-04 LL

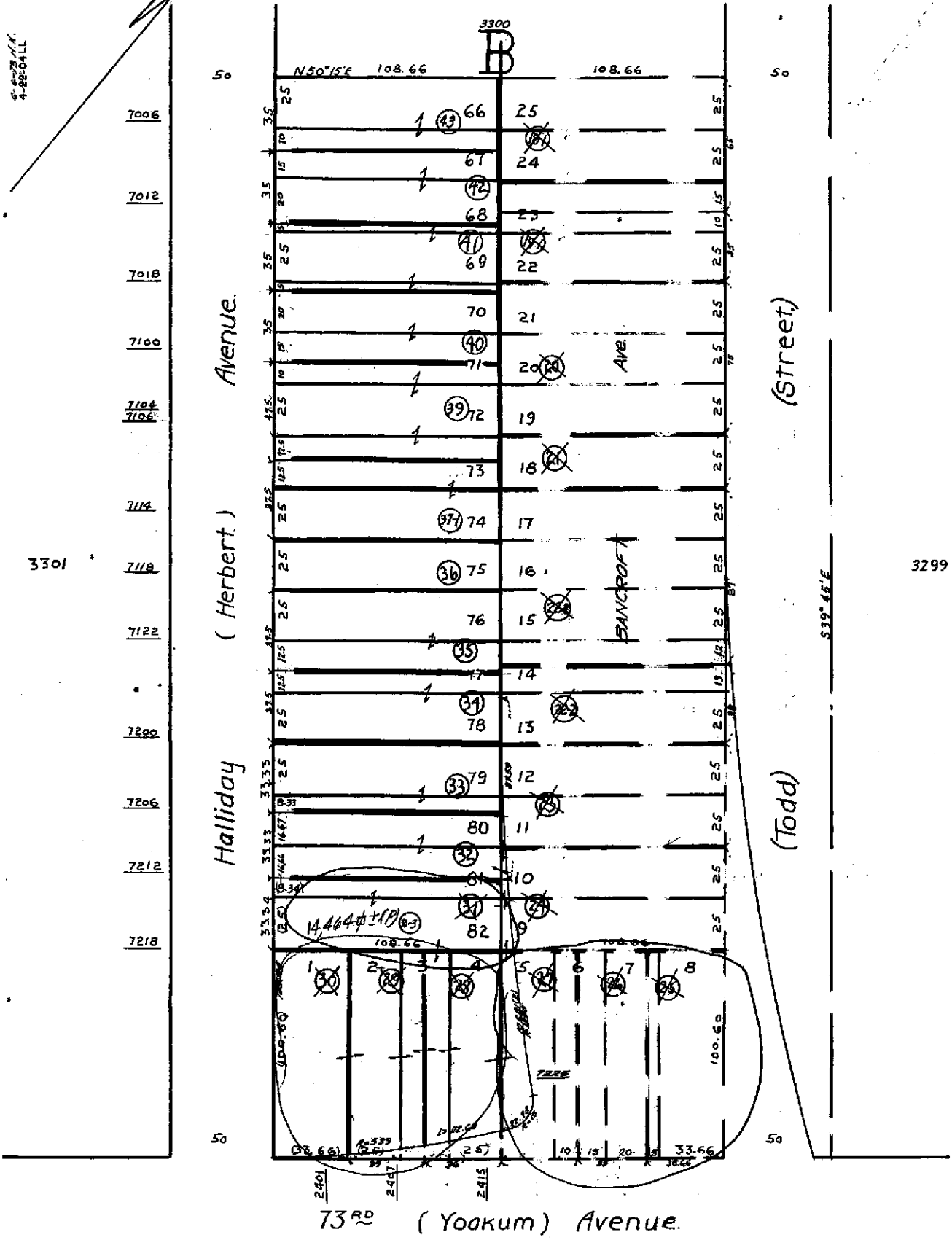

3301

3299

73rd (Yookum) Avenue.



COUNTY OF ALAMEDA

Assessor's Office

Property Value System

History

Value

Transfer

[New Query](#)

Parcel Number: 39-3300-30-3 Lien Date: 01/01/2006 Owner: NAJDAWI MIKE & DEAN
 Property Address: 7225 BANCROFT AVE , OAKLAND, CA 94605-2407
[Parcel History](#)

Mailing Name	Mailing Address	Document Date	Document Number	Value From Trans Tax	Parcel Count	Use
NAJDAWI MIKE & DEAN <u>List Owners</u>	1001 SHOREWAY RD , BELMONT, CA 94002-4102	07/26/2001	2001-268119	\$950,000	1	<u>8500</u>
MALWA PETROLEUM SALES LLC c/o AMARDEEP SIDHU	32875 BLUEBIRD LOOP , FREMONT, CA 94555-1107	09/26/2000	2000-289770	\$660,000	1	<u>8500</u>
CHEVRON U S A INCORPORATED c/o BILL BOSSARD	2 ANNABEL LN , SAN RAMON, CA 94583-1343	02/05/1985	1985-27805		1	<u>8500</u>
VERNON ANNE & NOEM FERN c/o CHEV USA PROP TAXES	PO BOX 7611 , SAN FRANCISCO, CA 94120-7611	05/31/1984	1984-104932		1	<u>8500</u>
NOEM CARL J & ANNES VERNON c/o CHEV USA PROP TAXES	PO BOX 7611 , SAN FRANCISCO, CA 94120-7611	12/17/1974	1974-158199		1	<u>8500</u>
NOEM CARL J & ANNES VERNON	7225 BANCROFT AVE , OAKLAND, CA 94605-2407	04/02/1963	AU-56130		2	<u>8500</u>

All information on this site is to be assumed accurate for property assessment purposes only, and is based upon the Assessor's knowledge of each property. Caution is advised for use other than its intended purpose.

The Alameda County Intranet site is best viewed in Internet Explorer Version 5.5 or later.
 Click [here](#) for more information regarding supported browsers.

Copyright © 2001 Alameda County