

AC-105  
PO 264

# BLAINE TECH SERVICES

P.O. BOX 5745  
SAN JOSE, CA 95150  
(408) 723-3974

September 26, 1986

Jack Quarle  
c/o Simas Properties  
P.O. Box 403  
Diablo, CA 94528

Re: Field sampling at

40th & Telegraph  
Oakland, CA  
on  
September 25, 1986

## SAMPLING REPORT

Sampling was performed in accordance with approved methodology at the locations shown on the accompanying site diagram. The lab numbers assigned to the samples are given on the site diagram. Samples were collected in appropriate containers, which were sealed, chilled and transported to the laboratory for analysis. Analytical services were provided by Soil And Water Laboratory with a separate report referencing their lab numbers.

### Tanks

age -- unspecified  
type -- three 10,000 gallon gasoline  
reason for removal -- discontinuation of on site storage

### Reportage

Submission to the Regional Water Quality Control Board and the Fire Department should include copies of both the sampling report and the laboratory report. The property owner should attach a cover letter and submit all documents together in a package.

Rpt 86268F1 9-25-86 Jack Quarle, 40th & Telegraph, Oakland page 1 of 3



0 10 20'

SCALE:

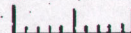

MAP REF: THOMAS BROS.  
ALAMEDA COUNTY  
P. 4 C. 2

LEGEND: F = FILL PIPE

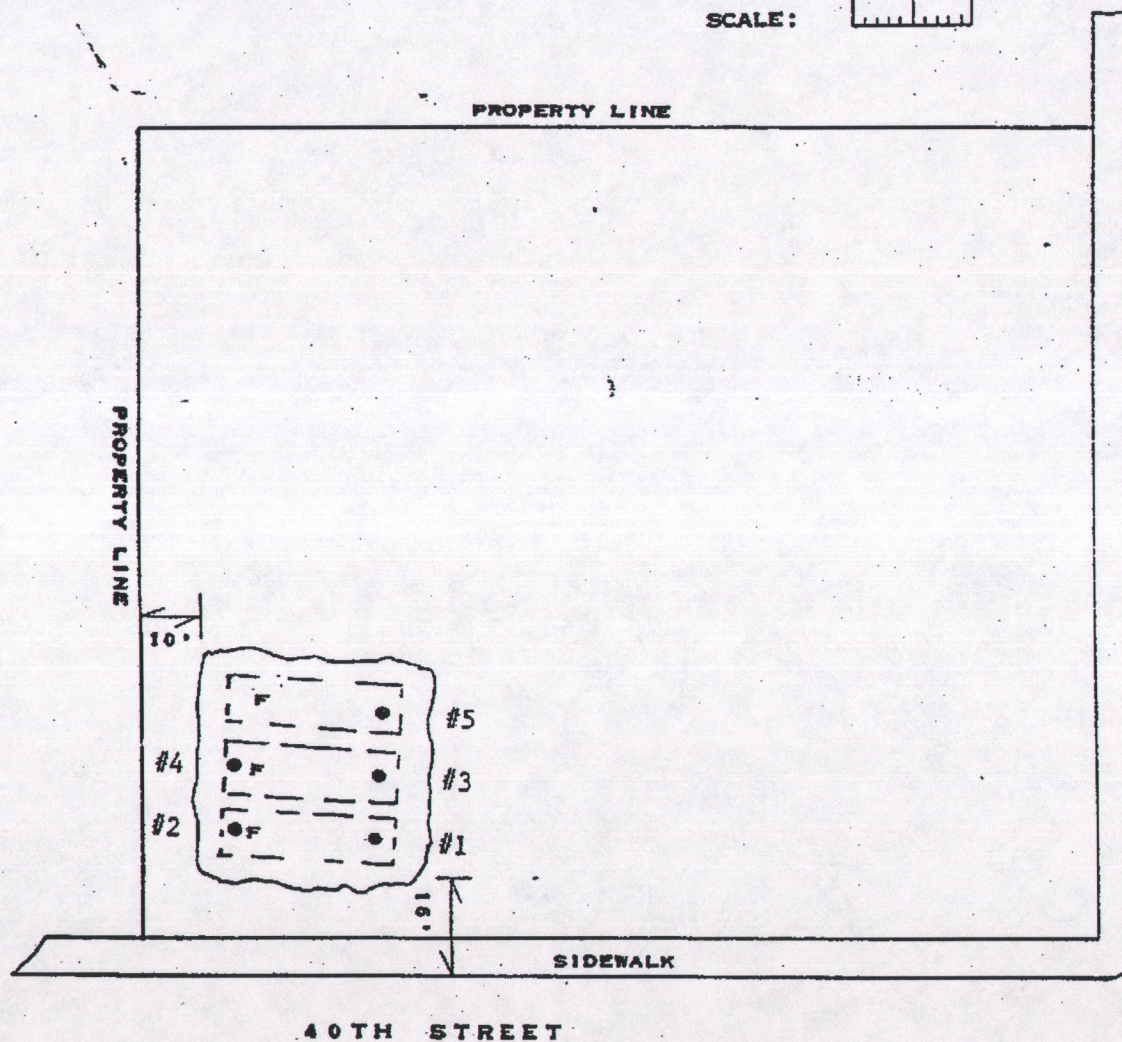

- #1 SOIL FROM 10'  
500 PPM-VAPOR  
ANALYSIS FOR GASOLINE AT  
SOIL AND WATER LABORATORY  
S & W LAB NO. 268B6-1
- #2 SOIL FROM 9.5'  
ANALYSIS FOR GASOLINE  
S & W LAB NO. 286B6.2
- #3 SOIL FROM 10'  
2,000 PPM-VAPOR  
ANALYSIS FOR GASOLINE  
S & W LAB NO. 268B6-3
- #4 SOIL FROM 9.5'  
ANALYSIS FOR GASOLINE  
S & W LAB NO. 268B6-4
- #5 SOIL FROM 10'  
2,000 PPM-VAPOR  
ANALYSIS FOR GASOLINE  
S & W LAB NO. 268B6-5

SAMPLING PERFORMED BY  
FRANK A. CLINE

DIAGRAM PREPARED BY  
TAMMIE STALLINGS

*Tammie Stallings*



The following addresses have been listed here for your convenience:

Water Quality Control Board  
San Francisco Bay Region  
1111 Jackson Street  
Room 6040  
Oakland, CA 94607  
ATTN: Dale Bowyer

Alameda County Health  
Hazardous Materials Management  
Oakland, Ca 94612  
Attn: Edgar Howell

City of Oakland Fire Prevention Bureau  
One City Hall Plaza  
Oakland, CA 94612  
ATTN: Robert Dawson

If I can be of any further assistance, please call.

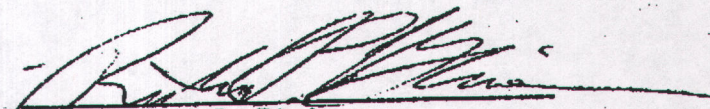

Richard C. Blaine

RCB/tls



# BLAINE TECH SERVICES

P.O. BOX 6745  
SAN JOSE, CA 95150  
(408) 723-3974

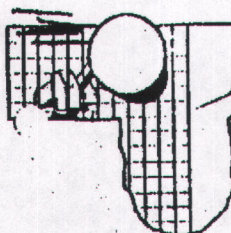

Include All of the following designation in lab reports and invoices

86268 F1

Tact Quartz  
702nd Telegraph  
Out had

EVERYTHING written above this line is the project designation

Field sampling completed 9:30 hrs. 9-25-86 performed by R. Allen

RELEASED BY	ACCEPTED BY
<u>6:58 p.m. 9-25-86</u>	<u>6:59 hrs. 9-25-86</u>
_____	_____
_____	_____
_____	_____

I.D.	TYPE	ANALYSIS	LAB #	PRELIMS	FINAL
#1	Soil	Gas			19.02
#2					8
#3					24
#4					5.1
#5					8.6

TURN AROUND 24 hrs. Gas.

REPORT TO: Blaine Tech Services

BILLING INVOICE TO: Sam.

Attn \_\_\_\_\_  
Phone \_\_\_\_\_

Attn \_\_\_\_\_  
Verbal/Ref PO From: \_\_\_\_\_

cc BLAINE TECH SERVICES (always)  
cc OTHER: \_\_\_\_\_

SPECIAL INSTRUCTIONS  
 Phone results to RTS  
 Phone results to client direct



**S&W**  
**SOIL AND WATER**  
**LABORATORY**

Soil Fertility—Plant Tissue  
Pollution and Residue Control  
Drinking Water

14072 W. Park Avenue  
Boulder Creek, CA 95006

(408) 338-3053

September 30, 1986

Blaine Technical Services  
P.O. Box 5745  
San Jose, California 95150

Jack Quarle  
40th and Telegraph  
Oakland, CA

LABORATORY REPORT

Total Hydrocarbon Analysis : Gasoline

Procedure: EPA Method 5020 for Headspace Analysis

Detection Limit: 1 ppm

Received: September 25, 1986

Analyzed: September 25, 1986

S&W ID	Client ID	Concentration ppm
268B6-1	86268F1 1 soil, gas	99
268B6-2	86268F1 2 soil, gas	8
268B6-3	86268F1 3 soil, gas	27
268B6-4	86268F1 4 soil, gas	74
268B6-5	86268F1 5 soil, gas	86

Analyst

*R.A. Lemon*

R.A. Lemon



1-3532-A 01002-0

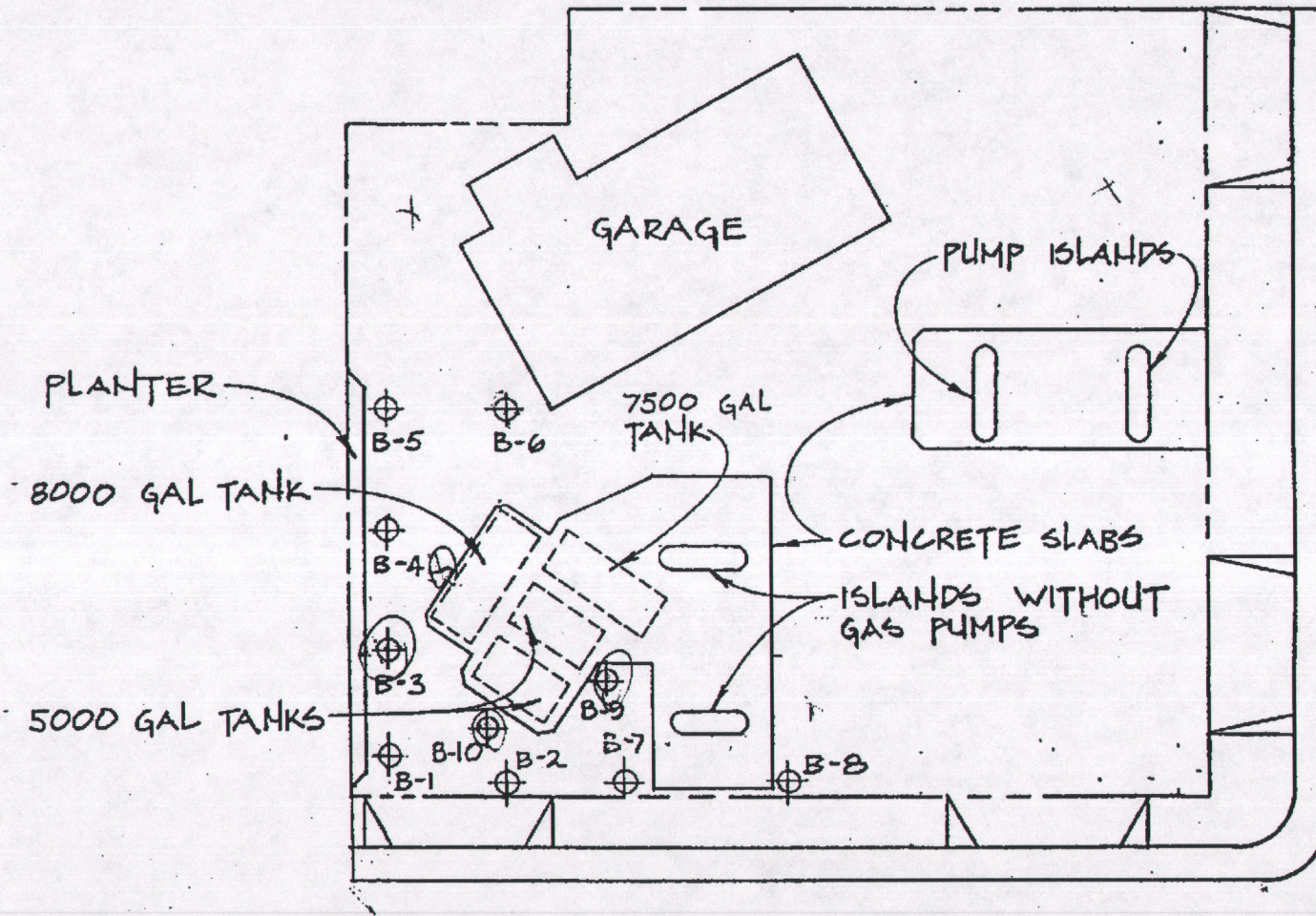

LEGEND

⊕ MONITORING WELL



ENVIROSCIENCE

MONITORING WELL LOCATIONS  
SHELL OIL  
500 40TH STREET  
OAKLAND, CA. 94609

DESIGNED BY:  
PROJECT NO: 1-3532

DRAWN BY: C. HEINRITZ  
SCALE: 1"=30'-0" | DATE: 7-19-82

FIGURE

2