



BLAINE TECH SERVICES

P.O. BOX 5745
SAN JOSE, CA 95150
(408) 723-3974

September 26, 1986

Jack Quarle
c/o Simas Properties
P.O. Box 403
Diablo, CA 94528

Re: Field sampling at

40th & Telegraph
Oakland, CA
on
September 25, 1986

SAMPLING REPORT

Sampling was performed in accordance with approved methodology at the locations shown on the accompanying site diagram. The lab numbers assigned to the samples are given on the site diagram. Samples were collected in appropriate containers, which were sealed, chilled and transported to the laboratory for analysis. Analytical services were provided by Soil And Water Laboratory with a separate report referencing their lab numbers.

Tanks

age -- unspecified
type -- three 10,000 gallon gasoline
reason for removal -- discontinuation of on site storage

Reportage

Submission to the Regional Water Quality Control Board and the Fire Department should include copies of both the sampling report and the laboratory report. The property owner should attach a cover letter and submit all documents together in a package.

SCALE: 0 10 20'

MAP REF: THOMAS BROS
ALAMEDA COUNTY
P. 4 C. 2

LEGEND: F = FILL PIPE

#1 SOIL FROM 10'
500 PPM-VAPOR
ANALYSIS FOR GASOLINE AT
SOIL AND WATER LABORATORY
S & W LAB NO. 268B6-1

#2 SOIL FROM 9.5'
ANALYSIS FOR GASOLINE
S & W LAB NO. 286B6-2

#3 SOIL FROM 10'
2,000 PPM-VAPOR
ANALYSIS FOR GASOLINE
S & W LAB NO. 268B6-3

#4 SOIL FROM 9.5'
ANALYSIS FOR GASOLINE
S & W LAB NO. 268B6-4

#5 SOIL FROM 10'
2,000 PPM-VAPOR
ANALYSIS FOR GASOLINE
S & W LAB NO. 268B6-5

TELEGRAPH AVENUE

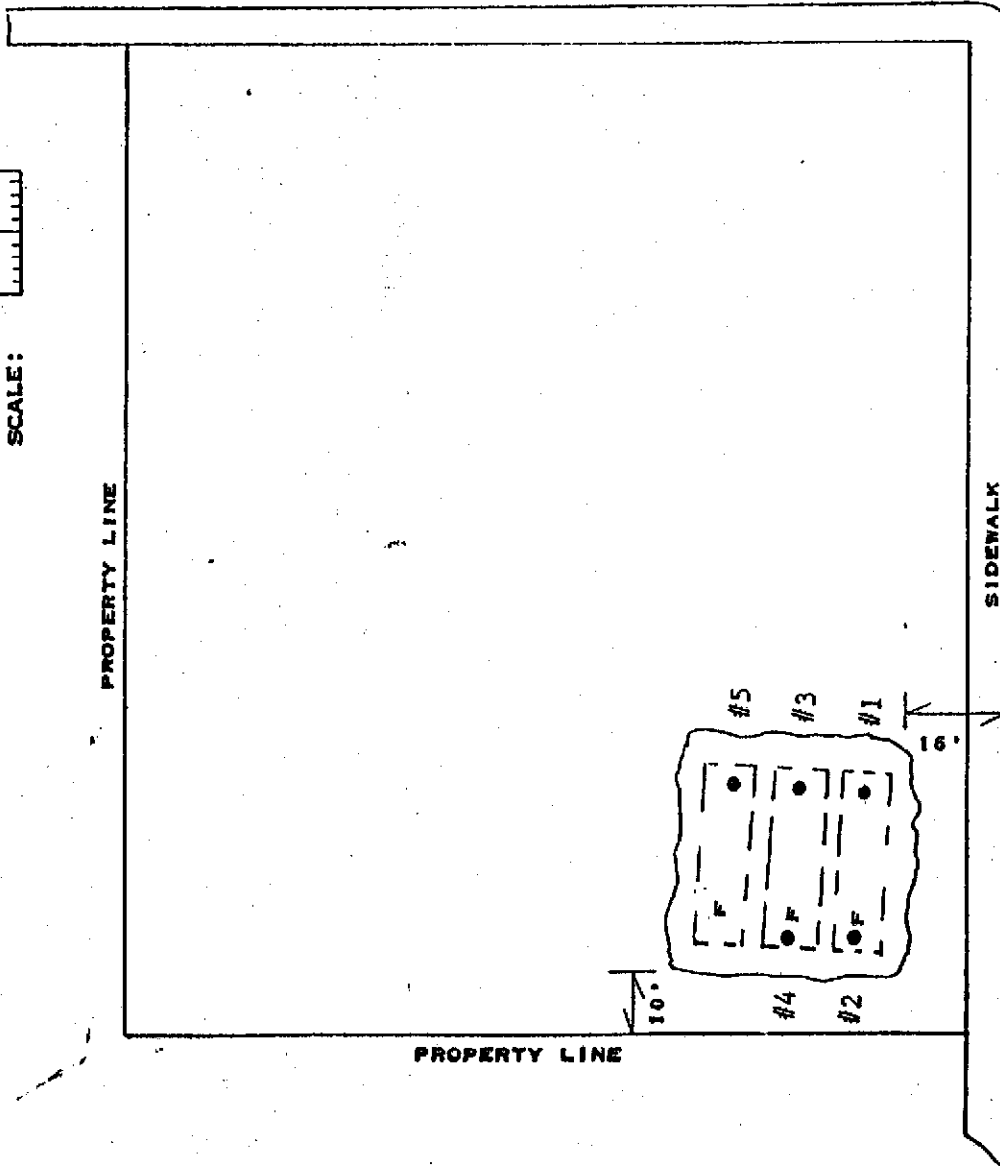

SAMPLING PERFORMED BY
FRANK A. CLINE
DIAGRAM PREPARED BY
JAMMIE STALLINGS

Jammie Stallings

The following addresses have been listed here for your convenience:

Water Quality Control Board
San Francisco Bay Region
1111 Jackson Street
Room 6040
Oakland, CA 94607
ATTN: Dale Bowyer

Alameda County Health
Hazardous Materials Management
Oakland, Ca 94612
Attn: Edgar Howell

City of Oakland Fire Prevention Bureau
One City Hall Plaza
Oakland, CA 94612
ATTN: Robert Dawson

If I can be of any further assistance, please call.



Richard C. Blaine

RCB/tls

BLAINE TECH SERVICES

P.O. BOX 5745
SAN JOSE, CA 95150
(408) 723-3974

Include All of the following designation in lab reports and invoices

86268 F1

Jack Quark
702 & Telegraph
Oakland

EVERYTHING written above this line is the project designation

Field sampling completed 9:30 hrs. 9-25-86 performed by [Signature]

RELEASED BY	ACCEPTED BY
<u>6:52 hrs. 9-25-86 [Signature]</u>	<u>6:59 hrs. 9-25-86 Fred Jones</u>
: hrs. - -86	: hrs. - -86
: hrs. - -86	: hrs. - -86
: hrs. - -86	: hrs. - -86

T.D.	TYPE	ANALYSIS	LAB #	PRELIMS	FINAL
#1	Soil	Gas			19 ppm
#2					8
#3					24
#4					2.1
#5					26

TURN AROUND 24 hrs. Gas.

REPORT TO: Blaine Tech Services

BILLING INVOICE TO: Samuel

Attn
Phone

Attn
Verbal/Ref PO From:

cc BLAINE TECH SERVICES (always)
cc OTHER:

SPECIAL INSTRUCTIONS

- Phone results to RTS
- Phone results to client direct



**SOIL AND WATER
LABORATORY**

Soil Fertility—Plant Tissue
Pollution and Residue Control
Drinking Water

14072 W. Park Avenue
Boulder Creek, CA 95006

(408) 338-3053

September 30, 1986

Blaine Technical Services
P.O. Box 5745
San Jose, California 95150

Jack Quarle
40th and Telegraph
Oakland, CA

LABORATORY REPORT

Total Hydrocarbon Analysis : Gasoline

Procedure: EPA Method 5020 for Headspace Analysis

Detection Limit: 1 ppm

Received: September 25, 1986

Analyzed: September 25, 1986

S&W ID	Client ID	Concentration ppm
268B6-1	86268F1 1 soil, gas	99
268B6-2	86268F1 2 soil, gas	8
268B6 3	86268F1 3 soil, gas	27
268B6 4	86268F1 4 soil, gas	74
268B6-5	86268F1 5 soil, gas	86

Analyst

R.A. Lemon

1-3532-A 01002-0

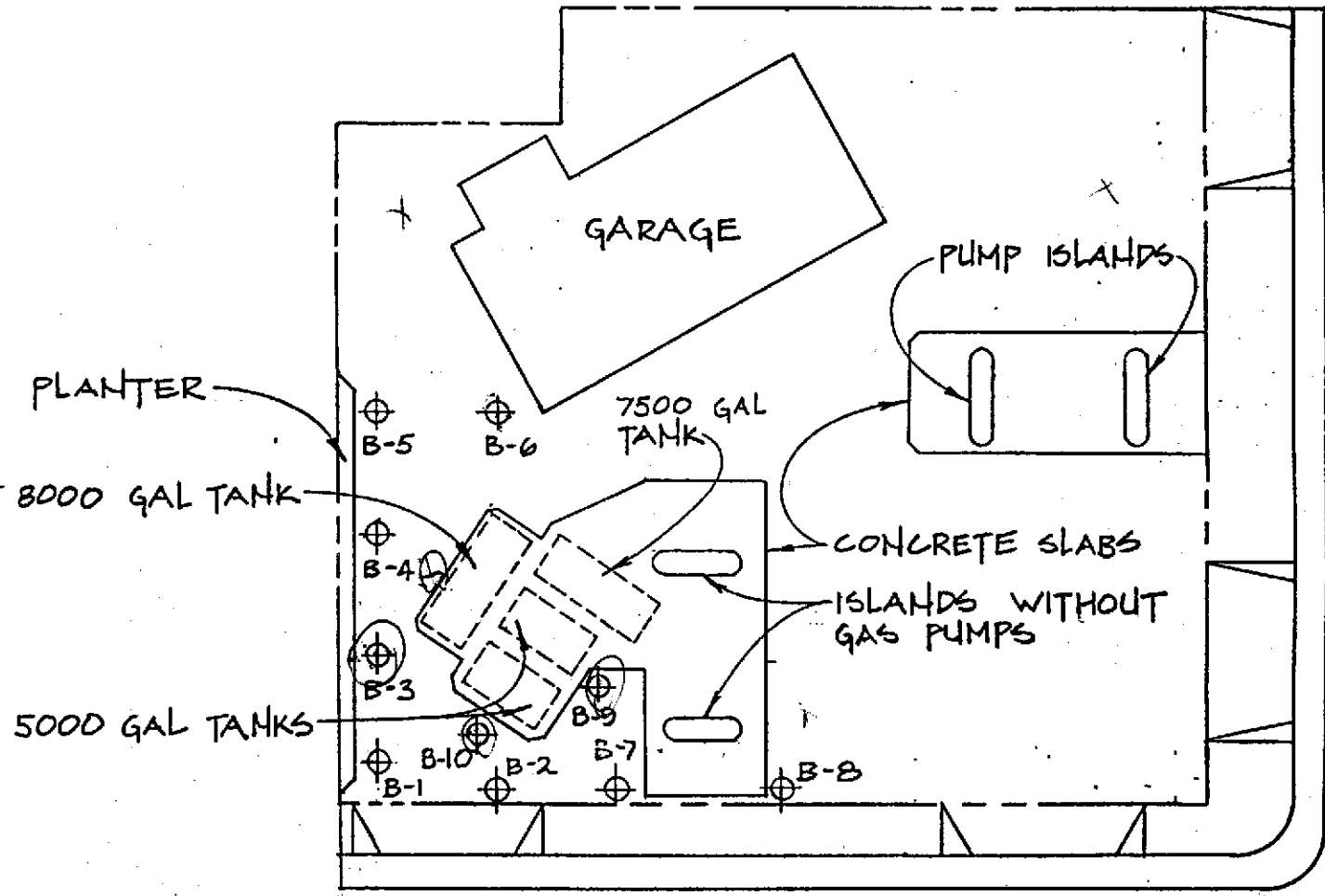

LEGEND

⊕ MONITORING WELL

40TH STREET

 IT ENVIROSCIENCE	MONITORING WELL LOCATIONS SHELL OIL 500 40TH STREET OAKLAND, CA. 94609		FIGURE 2
	DESIGNED BY : PROJECT NO : 1-3532	DRAWN BY : C. HEINRITZ SCALE : 1"=30'-0"	DATE : 7-19-82