



April 8, 2005

Mr. Bob Schultz  
Alameda County Health Care Services Agency  
1131 Harbor Bay Parkway  
Alameda, CA 94502-6577

Alameda County  
APR 12 2005  
E:\AS\Projects\1131HarborBay\1131HarborBay.dwg

SUBJECT: GEOLOGIC CROSS-SECTION  
Albany Hill Mini Mart  
800 San Pablo Avenue  
Albany, California

Dear Mr. Schultz:

As we discussed, enclosed is a geologic cross-section for the site along San Pablo Avenue. Please call me as soon as possible to discuss further work needed at the site. My office number is (925) 820-9391; however, starting April 15, 2005 I can best be reached at (925) 413-8604 until approximately March 15, 2005. I look forward to hearing from you soon

Respectfully submitted,

AQUA SCIENCE ENGINEERS, INC.

Robert E. Kitay, RG, REA  
Senior Geologist

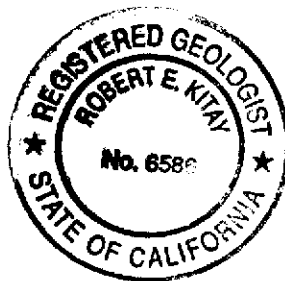

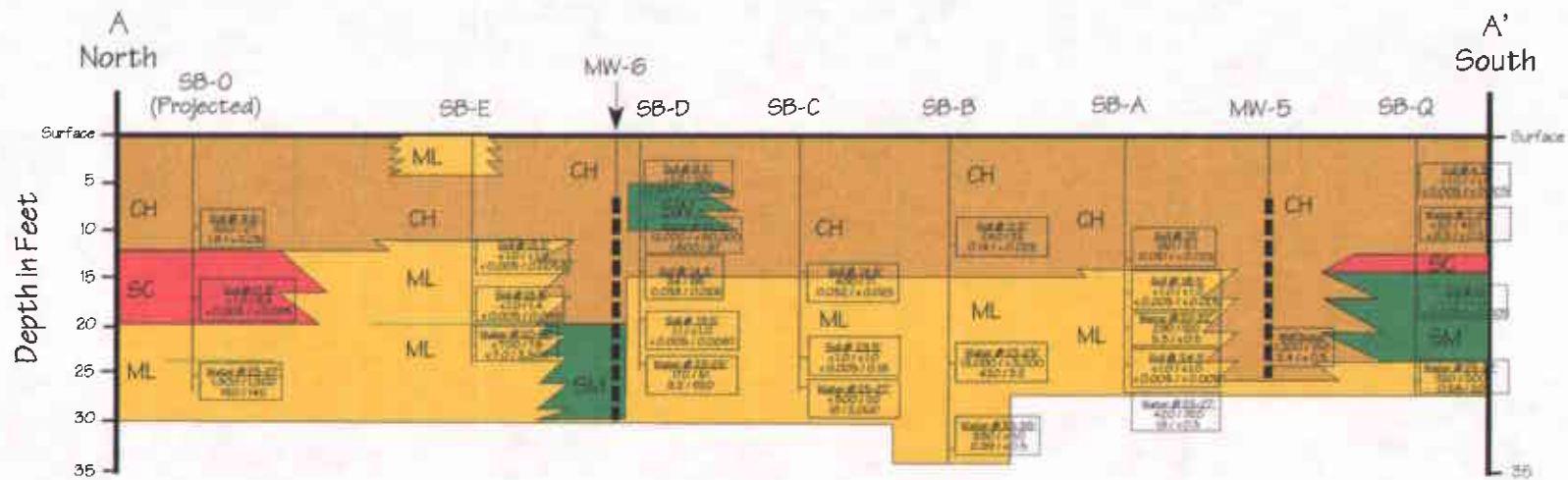

**LEGEND**

-  Clay or Silty Clay (High Plasticity)
-  Sandy Silt or Silty Sand
-  Clayey Sand
-  Sand, Silty Sand, or Sandy Silt within a Silty Sand
-  Well Screened Interval
-  Concentrations (ppm for soil and ppb for water) and Sample Depth  
TPH-G / TPH-D  
Benzene / MIBK



SCALE: 1" = 20'

No Vertical Exaggeration

**CROSS-SECTION  
A - A'**

ALBANY HILL MINI MART  
800 SAN PABLO AVENUE  
ALBANY, CALIFORNIA

AQUA SCIENCE ENGINEERS	Figure 5
------------------------	----------

R0262