

ASSESSOR'S MAP 99

Code Area Nos. 16-071

21

SCALE: 1" = 200'

- (A) ESTATE of ROBERT LIVERMORE (BK. 2366 D's. Pg. 243)
- (B) P. M. 6134 198/47
- (C) P. M. 6321 202/27

- 4-08-92 DW
- 7-20-92 DW
- 8-19-92 CS
- 8-19-92 CS
- 12-2-92 BV
- 2-4-93 DW
- 5-17-93 Pb

DRAWN: 11-21-91 P.B. REVISED:

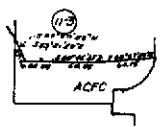
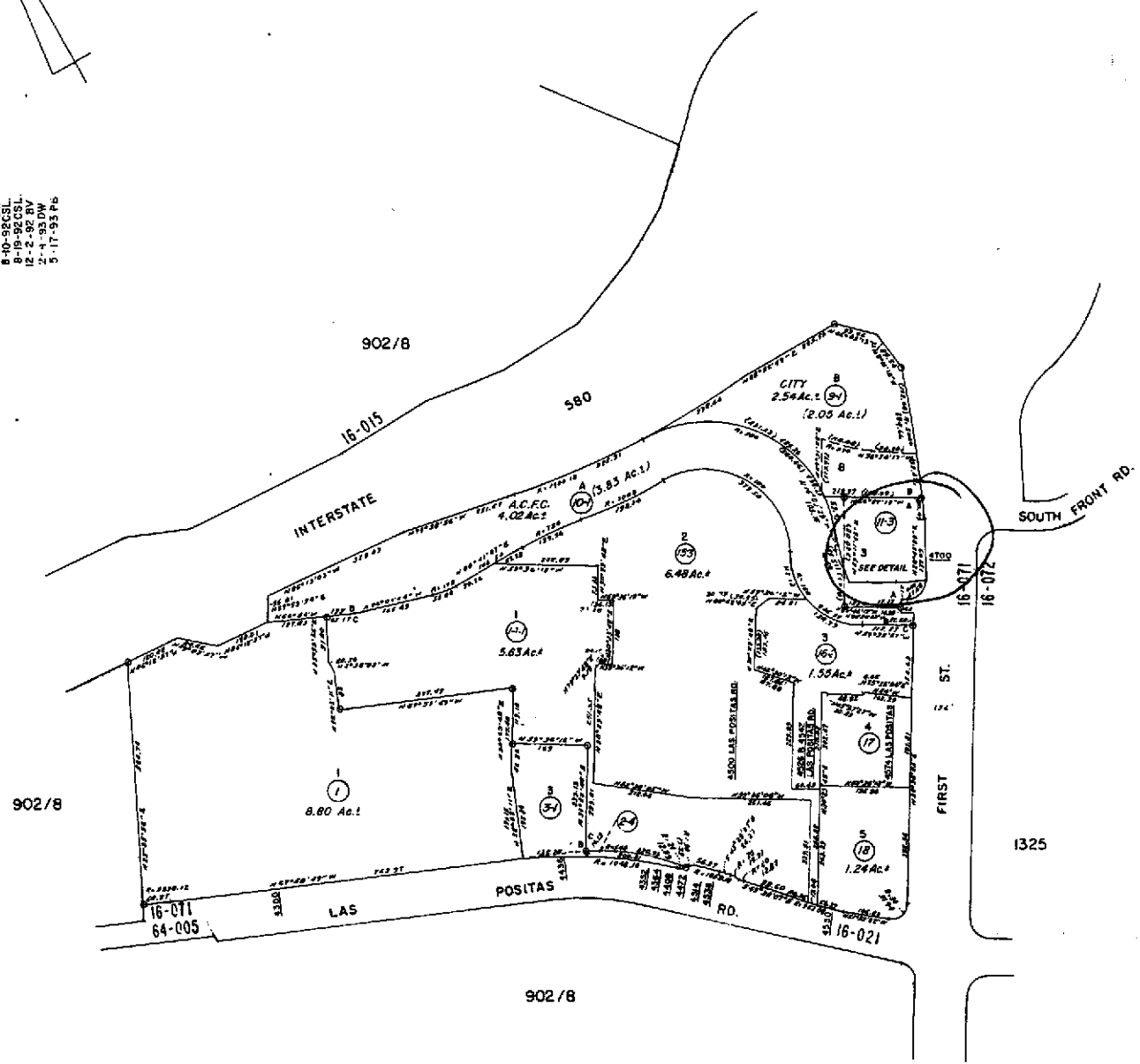

DETAIL N.T.S.

FORMERLY: POR. BLK. 20

R0258



COUNTY OF ALAMEDA
Assessor's Office

Property Value System

History

Value

Transfer

[New Query](#)

Parcel Number: 99-21-11-3 Lien Date: 01/01/2005 Owner: TOSCO CORPORATION

Property Address: 4700 1ST ST , LIVERMORE, CA 94551-9292

Mailing Address as of 07/27/2004: TOSCO CORPORATION, c/o CONOCOPHILLIPS, Attn: MARKETING, P.O. BOX 1539 , PASO ROBLES, CA 93447-1539

[Parcel History](#)

Mailing Name	Mailing Address	Document Date	Document Number	Value From Trans	Parcel Count	Use Tax
TOSCO CORPORATION c/o PROP TAX DEPT/DC 17	PO BOX 52085 , PHOENIX, AZ 85072	09/17/2002	TRAN-146564		1	<u>8500</u>
TOSCO CORPORATION c/o PROP TAX DEPT/DC 17	PO BOX 52085 , PHOENIX, AZ 85072	09/14/2001	TRAN-146563		1	<u>8500</u>
TOSCO CORPORATION c/o PROP TAX DEPT DC 17	PO BOX 52085 , PHOENIX, AZ 85072	04/10/1997	1997-92290		1	<u>8500</u>
UNION OIL COMPANY OF CALIFORNIA c/o UNOCAL 76 PRPT TX	PO BOX 7600 , LOS ANGELES, CA 90051- 0600	08/30/1988	1988-220630		4	<u>8500</u>

All information on this site is to be assumed accurate for property assessment purposes only, and is based upon the Assessor's knowledge of each property. Caution is advised for use other than its intended purpose.

The Alameda County Intranet site is best viewed in Internet Explorer Version 5.5 or later.
[Click here](#) for more information regarding supported browsers.

Copyright © 2001 Alameda County

Property Detail

Alameda, CA RON THOMSEN, ASSESSOR

Parcel # (APN): **099 -0021-011-03** Use Description:

Parcel Status:

Owner Name: **TOSCO CORPORATION**

Mailing Address: **P.O. BOX 1539 PASO ROBLES CA 93447-1539**

Situs Address: **4700 1ST ST LIVERMORE CA 94551-9292 C037**

Legal

Description:

ASSESSMENT

Total Value: \$1,451,605	Use Code: 850	Zoning:
Land Value: \$1,273,338	Tax Rate Area: 16071	Census Tract: 4514.01/2
Impr Value: \$178,267	Year Assd: 2004	Improve Type:
Other Value:	Property Tax:	Price/SqFt:
% Improved 12%	Delinquent Yr	
Exempt Amt:	HO Exempt?: N	

SALES HISTORY

	<u>Sale 1</u>	<u>Sale 2</u>	<u>Sale 3</u>	<u>Transfer</u>
Recording Date:	09/17/2002	09/14/2001	04/10/1997	04/10/1997
Recorded Doc #:	02 999999	01 999999	97 092290	1997092290
Recorded Doc Type:				
Transfer Amount:				
Sale 1 Seller (Grantor):				
1st Trst Dd Amt:	Code1:	2nd Trst Dd Amt:	Code2:	

PROPERTY CHARACTERISTICS

Lot Acres: 0.830	Year Built: 1968	Fireplace:
Lot SqFt: 35,973	Effective Yr: 1969	A/C:
Bldg/Liv Area: 1,569	Total Rooms:	Heating:
Units:	Bedrooms:	Pool:
Buildings: 1	Baths (Full):	Park Type:
Stories: 1.0	Baths (Half):	Spaces:
Style:	Garage SqFt:	Site Inflnce:
Construct:		Timber Preserve:
Quality: 1.0		Ag Preserve:
Building Class: S		
Condition:		
Other Rooms:		