

Khatri, Paresh, Env. Health

From: Tom Venus [tvenus@BROADBENTINC.COM]
Sent: Tuesday, December 13, 2011 8:46 AM
To: Khatri, Paresh, Env. Health
Subject: RE: ARCO 608/RO255 Well Search Request

Good morning Paresh,
Thank You!

From: Khatri, Paresh, Env. Health [<mailto:paresh.khatri@acgov.org>]
Sent: Tuesday, December 13, 2011 8:31 AM
To: 'Tom Venus'
Subject: RE: ARCO 608/RO255 Well Search Request

Good Morning Tom,

Attached is the signed form as requested.

Sincerely,

Paresh C. Khatri
Sr. Hazardous Materials Specialist
Alameda County Environmental Health
1131 Harbor Bay Parkway
Alameda, CA 94502-6577

Phone: (510) 777-2478
Fax: (510) 337-9335

E-mail: Paresh.Khatri@acgov.org

<http://www.acgov.org/aceh/index.htm>

Confidentiality Notice: This e-mail message, including any attachments, is for the sole use of intended recipient(s) and may contain confidential and protected information. Any unauthorized review, use, disclosure, or distribution is prohibited. If you are not the intended recipient, please contact the sender by reply e-mail and destroy all copies of the original message.

From: Tom Venus [<mailto:tvenus@broadbentinc.com>]
Sent: Monday, December 12, 2011 4:34 PM
To: Khatri, Paresh, Env. Health
Subject: ARCO 608/RO255 Well Search Request

Hi Paresh,

To proceed with your 10/27/11 directive letter to abandon wells associated with ARCO Sta.608 (ACEH Case RO255), we would like to check the DWR and ACPWA records regarding whether the wells have already been decommissioned or are still in existence. To that end, might you please process the attached DWR Form: *Well Completion Report Release Request and Confidentiality Agreement, Regulatory-Related Environmental Cleanup Study?* Please sign, date and return to us for forwarding to DWR and ACPWA.

Thank you for your assistance in this matter.

Tom Venus, PE
Senior Engineer



Broadbent & Associates, Inc.
1324 Mangrove Ave, Suite 212 • Chico, California 95926
office 530.566.1400 • fax 530.566.1401 • mobile 530.588.5887
tvenus@broadbentinc.com

STATE OF CALIFORNIA - THE NATURAL RESOURCES AGENCY

EDMUND G. BROWN JR, Governor

DEPARTMENT OF WATER RESOURCES

NORTHERN REGION
2440 Main Street
Red Bluff, CA 96080
(530) 529-7300
(530) 529-7322 (Fax)

NORTH CENTRAL REGION
3500 Industrial Blvd.
West Sacramento, CA 95691
(916) 376-9612
(916) 376-9676 (Fax)

SOUTH CENTRAL REGION
3374 E. Shields Ave Ste A7
Fresno, CA 93726
(559) 230-3300
(559) 230-3301 (Fax)

SOUTHERN REGION
770 Fairmont Avenue
Glendale, CA 91203
(818) 500-1645 ext. 233
(818) 543-4604 (Fax)

**WELL COMPLETION REPORT RELEASE REQUEST AND CONFIDENTIALITY AGREEMENT
REGULATORY-RELATED ENVIRONMENTAL CLEANUP STUDY**

Well Completion Reports associated with wells located within two miles of an area affected or potentially affected by a known unauthorized release of a contaminant will be made available upon request to any person performing an environmental cleanup study associated with the unauthorized release, if the study is conducted pursuant to a regulatory agency order (Water Code Section 13752).

Requests must be made on the form below, signed and submitted to the appropriate DWR District Office. Please provide the township, range, and section of the property where the study is to be conducted. Attach a map or a sketch with a north arrow, and provide as much identifying information requested below as possible; additional paper may be attached if necessary.

By signing below, the requester acknowledges and agrees that, in compliance with Section 13752, the information obtained from these reports will be kept confidential and will not be disseminated, published, or made available for inspection by the public. Copies obtained must be stamped **CONFIDENTIAL** and kept in a restricted file accessible only to authorized personnel. These reports must not be used for any purpose other than for the purpose of conducting the environmental cleanup study.

Project Name: Atlantic Richfield Co. Station 608

County: Alameda

Street Address: 17601 Hesperian Boulevard

City: San Lorenzo

Township, Range, and Section: T.3S., R.2W., Sect.18

Radius: 2,000 ft

(Include entire study area and a map that shows the area of interest.)

(maximum 2 miles)

Broadbent & Associates, Inc.
Requester's Company

Alameda County Environmental Health
Regulatory Agency Name

Thomas A. Venus, PE
Requester's Name (please print)

Paresh C. Khatri
Agency Contact Name (please print)

1324 Mangrove Ave., Suite 212
Address

1131 Harbor Bay Parkway, Suite 250
Address

Chico, CA 95926
City, State, and Zip Code

Alameda, CA 94502-6577
City, State, and Zip Code

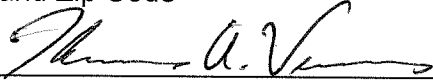
Signature: 

Signature: 

Title: Senior Engineer

Title: Senior Haz. Mat. Specialist

Telephone: (530) 566-1400

Telephone: (510) 777-2478

FAX: (530) 566-1401

FAX: (510) 337-9335

Date: 12/12/2011

Date: 12/13/2011

E-mail: tvenus@broadbentinc.com

E-mail: paresh.khatri@acgov.org

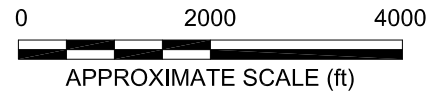
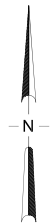
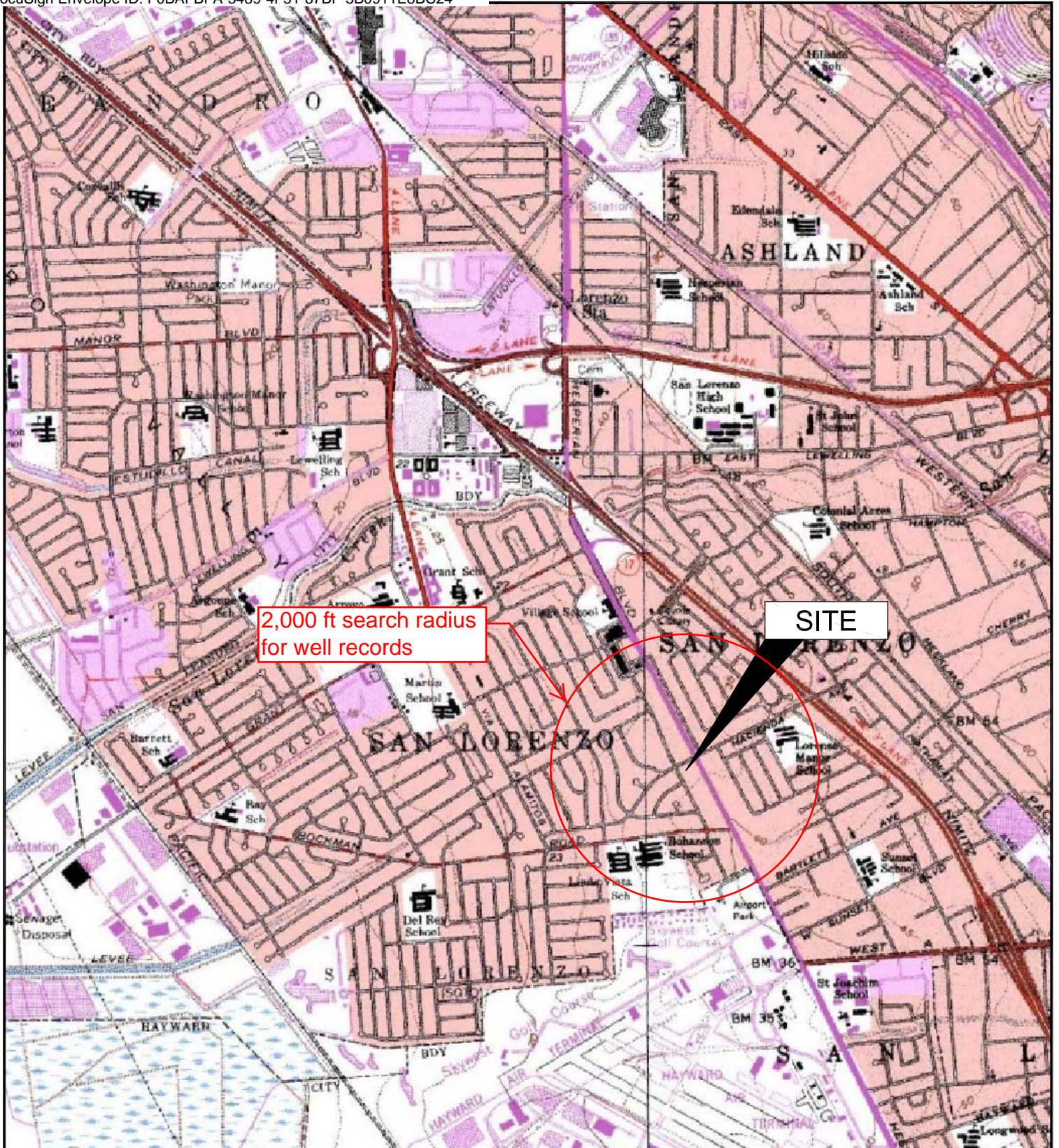
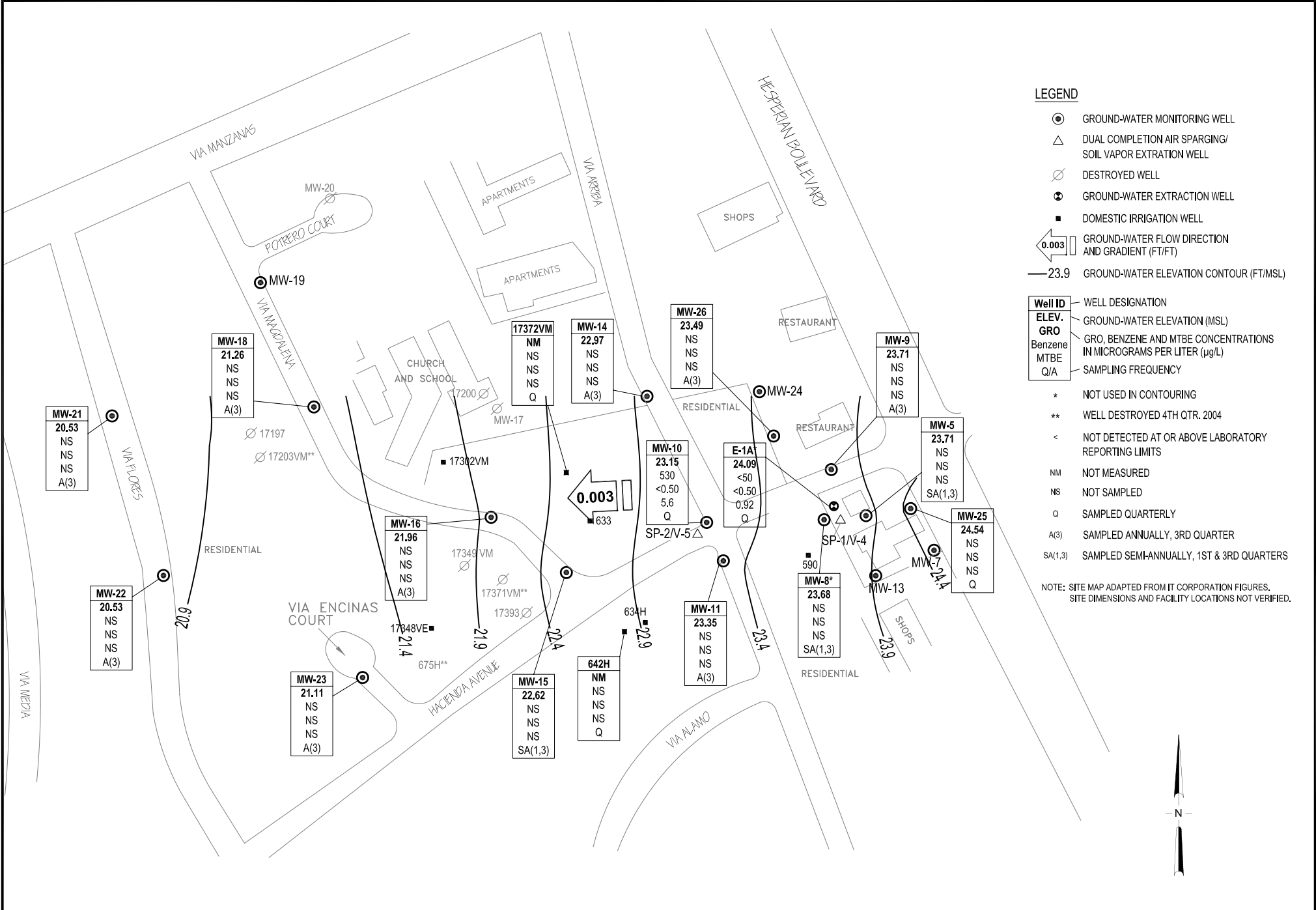

IMAGE SOURCE: USGS



LEGEND

- ⊙ GROUND-WATER MONITORING WELL
- △ DUAL COMPLETION AIR SPARGING/
SOIL VAPOR EXTRACTION WELL
- ⊘ DESTROYED WELL
- ⊕ GROUND-WATER EXTRACTION WELL
- DOMESTIC IRRIGATION WELL
- ← 0.003 GROUND-WATER FLOW DIRECTION
AND GRADIENT (FT/FT)
- 23.9 GROUND-WATER ELEVATION CONTOUR (FT/MSL)

Well ID	WELL DESIGNATION
ELEV.	GROUND-WATER ELEVATION (MSL)
GRO	GRO, BENZENE AND MTBE CONCENTRATIONS IN MICROGRAMS PER LITER (µg/L)
Benzene	
MTBE	
Q/A	SAMPLING FREQUENCY
*	NOT USED IN CONTOURING
**	WELL DESTROYED 4TH QTR. 2004
<	NOT DETECTED AT OR ABOVE LABORATORY REPORTING LIMITS
NM	NOT MEASURED
NS	NOT SAMPLED
Q	SAMPLED QUARTERLY
A(3)	SAMPLED ANNUALLY, 3RD QUARTER
SA(1,3)	SAMPLED SEMI-ANNUALLY, 1ST & 3RD QUARTERS

NOTE: SITE MAP ADAPTED FROM IT CORPORATION FIGURES.
SITE DIMENSIONS AND FACILITY LOCATIONS NOT VERIFIED.



BROADBENT & ASSOCIATES, INC.
ENGINEERING, WATER RESOURCES & ENVIRONMENTAL
1324 Mangrove Ave. Suite 212, Chico, California 95926
Project No.: 06-08-606 Date: 1/16/09

ARCO Service Station #608
17601 Hesperian Boulevard
San Lorenzo, California

Ground-Water Elevation Contours
and Analytical Summary Map
2 December 2008

Drawing

1