



COUNTY OF ALAMEDA
Assessor's Office
Property Value System

[Help](#)

[New Query](#)

[History](#)

[Value](#)

[Transfer](#)

[Map](#)

[Glossary](#)

Parcel Number: **49-1495-1-12** Inactive: **N** Lien Date: **01/01/2010** Owner: **AU ENERGY LLC**

Property Address: **1800 POWELL ST, EMERYVILLE, CA 94608-1808**

Mailing Name		Historical Mailing Address	Document Date	Document Number	Value From Trans Tax	Parcel Count	Use
AU ENERGY LLC c/o NICK GOYAL	List Owners	41805 ALBRAE ST, 2ND FL , FREMONT, CA 94538-3120	03/30/2010	2010-81523		1	<u>8500</u>
EQUILON ENTERPRISES LLC c/o STEWART TITLE CO	List Owners	1980 POST OAK BLVD # 110, HOUSTON, TX 77056	07/17/1998	1998-252223		41	<u>8500</u>
SHELL OIL COMPANY c/o WESTERN TAX REGION	List Owners	PO BOX 2099 , HOUSTON, TX 77252	03/01/1969	TRAN-61642		1	<u>8500</u>

All information on this site is to be assumed accurate for property assessment purposes only, and is based upon the Assessor's knowledge of each property. Caution is advised for use other than its intended purpose.

The Alameda County Intranet site is best viewed in Internet Explorer Version 5.5 or later. Click [here](#) for more information regarding supported browsers.

Copyright © 2001 Alameda County

ASSESSOR'S MAP 49

Code Area Nos. 14-003

1495

Scale: 1"=100'

Sale Map No. 11 - Salt Marsh & Tidelands (Case 1-9-2) (Portion Section 15, T. 1 S., R. 4 W.)

PM. 1535 (Bk. 87 Pg. 88)
PM. 7523 252/63

PM. 3402 121/95

6-17-98 LGR
6-9-00 PB
1-5-01 PBL
5-29-02 LLL
1-11-03 LLL
4-15-07 ZC
9-23-08 CC

Revised: 7-6-98
6-17-98 LGR
6-9-00 PB
1-5-01 PBL
5-29-02 LLL
1-11-03 LLL
4-15-07 ZC
9-23-08 CC

Drawn: 7-6-98
6-17-98 LGR
6-9-00 PB
1-5-01 PBL
5-29-02 LLL
1-11-03 LLL
4-15-07 ZC
9-23-08 CC

Formerly Portion Block 1514

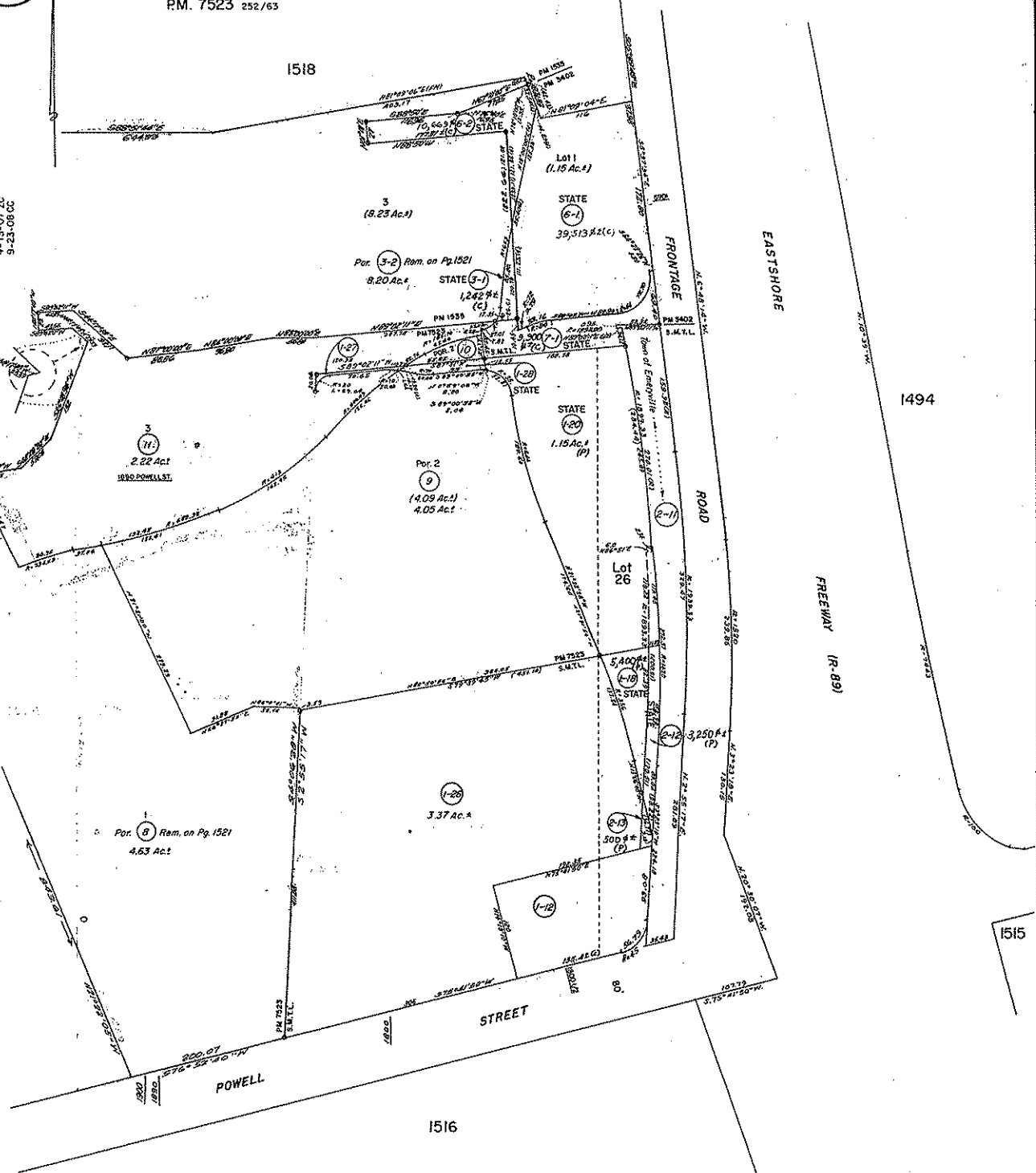

ACM

Case 3-2-42
Defendants: RS 3010 (CV 7 Dn 60) RS 410 (RS 87 7 80) RS 423 (RS 87 8 10) RS 410 (RS 87 7 80) RS 423 (RS 87 8 10)

HPN 11