



Roya C. Kambin
Project Manager
Marketing Business Unit

**Chevron Environmental
Management Company**
6101 Bollinger Canyon Road
San Ramon, CA 94583
Tel (925) 790-6270
RKLG@chevron.com

Alameda County Health Care Services Agency
Environmental Health Department
Environmental Protection
1131 Harbor Bay Parkway, Suite 250
Alameda, CA 94502-6577

Re: Unocal Station #3538
Union Oil Company of California Site 351642
411 West MacArthur Boulevard
Oakland, California

RECEIVED

4:34 pm, Mar 21, 2012

Alameda County
Environmental Health

I have reviewed the attached report dated March 19, 2012.

I agree with the conclusions and recommendations presented in the referenced report. The information in this report is accurate to the best of my knowledge and all local Agency/Regional Board guidelines have been followed. This report was prepared by Conestoga-Rovers & Associates, upon whose assistance and advice I have relied.

This letter is submitted pursuant to the requirements of California Water Code Section 13267(b)(1) and the regulating implementation entitled Appendix A pertaining thereto.

I declare under penalty of perjury that the foregoing is true and correct to the best of my knowledge.

Sincerely,

A handwritten signature in black ink, appearing to read "Roya Kambin".

Roya Kambin
Union Oil of California – Project Manager

Attachment: Report



**CONESTOGA-ROVERS
& ASSOCIATES**

10969 Trade Center Drive, Suite 107
Rancho Cordova, California 95670
Telephone: (916) 889-8900 Fax: (916) 889-8999
www.CRAworld.com

March 19, 2012

Reference No. 060725

Mr. Keith Nowell
Alameda County Environmental Health (ACEH)
1131 Harbor Bay Parkway, Suite 250
Alameda, California 94502-6577

Re: First Semi-Annual 2012
Groundwater Monitoring and Sampling Report
Unocal Station #3538
Union Oil Company of California Site 351642
411 West MacArthur Boulevard
Oakland, California
Fuel Leak Case RO0251

Dear Mr. Nowell:

On behalf of Chevron Environmental Management Company, for itself and as Attorney-in-Fact for Union Oil Company of California (hereinafter "EMC"), Conestoga-Rovers & Associates is submitting this *First Semi-Annual 2012 Groundwater Monitoring and Sampling Report* for the site referenced above (Figures 1 and 2). Groundwater monitoring and sampling was performed by TRC Solutions (TRC) of Irvine, California. TRC's February 17, 2012 report *Transmittal of Groundwater Monitoring Data* is included as Attachment A. Current groundwater monitoring and sampling data are presented in Table 1. Laboratory analyses were performed by BC Laboratories, Inc. of Bakersfield, California. BC Laboratories' February 16, 2012 analytical report is included as Attachment B. Historical groundwater monitoring and sampling data are included as Attachment C.

RESULTS OF FIRST SEMI-ANNUAL 2012 EVENT

On February 3, 2012, TRC monitored and sampled the site wells per the established schedule.

Results of the current monitoring event indicate the following:

- Groundwater Flow Direction South-southwest
- Hydraulic Gradient 0.02
- Approximate Depth to Groundwater 15 to 18 feet below grade

Equal
Employment Opportunity
Employer



March 19, 2012

Reference No. 060725

- 2 -

A summary of the current sampling results are presented below in Table A:

TABLE A: GROUNDWATER ANALYTICAL DATA						
<i>Well ID</i>	<i>TPHg (µg/L)</i>	<i>Benzene (µg/L)</i>	<i>Toluene (µg/L)</i>	<i>Ethylbenzene (µg/L)</i>	<i>Total Xylenes (µg/L)</i>	<i>MTBE (µg/L)</i>
<i>ESLs</i>	100	1	40	30	20	5
MW-1	Sampled Annually in the Third Quarter					
MW-2	<50	<0.30	<0.30	<0.30	<0.60	<1.0
MW-3	<50	<0.30	<0.30	<0.30	<0.60	8.2
MW-4	Sampled Annually in the Third Quarter					
MW-5	Sampled Annually in the Third Quarter					
MW-6	Sampled Annually in the Third Quarter					
TPHg	Total petroleum hydrocarbons as gasoline					
MTBE	Methyl tertiary butyl ether					
µg/L	Micrograms per Liter					
<0.50	Not detected at or below the detection limit indicated					
ESLs	Environmental Screening Levels from <i>Screening for Environmental Concerns at Sites with Contaminated Soil and Groundwater</i> , California Regional Water Quality Control Board-San Francisco Bay Region, Interim Final November 2007, Revised May 2008					
BOLD	Exceeds ESL					

CONCLUSIONS AND RECOMMENDATIONS

The results of ongoing groundwater monitoring and sampling indicate the following:

- No TPHg or BTEX were detected in either site well sampled during this event.
- MTBE was detected in well MW-3 only at a concentration just above the ESL.
- Based on analytical results from this and the previous sampling event, dissolved hydrocarbons remain adequately delineated.

Based on the above, CRA recommends reducing groundwater monitoring and sampling to annual during the third quarter. This modification will be implemented upon receipt of ACEH's concurrence.



**CONESTOGA-ROVERS
& ASSOCIATES**

March 19, 2012

Reference No. 060725

- 3 -

ANTICIPATED FUTURE ACTIVITIES

Groundwater Monitoring

TRC will monitor and sample site wells per the proposed schedule and forward the samples to BC Labs for analyses. Upon receipt of final results, CRA will submit a groundwater monitoring and sampling report.

Please contact Laura Heberle at (916) 889-8918 if you have any questions or require additional information.

Sincerely,

CONESTOGA-ROVERS & ASSOCIATES

Laura Heberle

Greg Barclay, PG 6260



LH/cw/3

Encl.

Figure 1	Vicinity Map
Figure 2	Groundwater Elevation and Hydrocarbon Concentration Map
Table 1	Groundwater Monitoring and Sampling Data
Attachment A	Monitoring Data Package
Attachment B	Laboratory Analytical Report
Attachment C	Historical Groundwater Monitoring and Sampling Data



**CONESTOGA-ROVERS
& ASSOCIATES**

March 19, 2012

Reference No. 060725

- 4 -

cc: Ms. Roya Kambin, Union Oil Company of California (*electronic copy*)
Mr. Kevin Ma & Mr. Arthur Yu, Property Owners

FIGURES

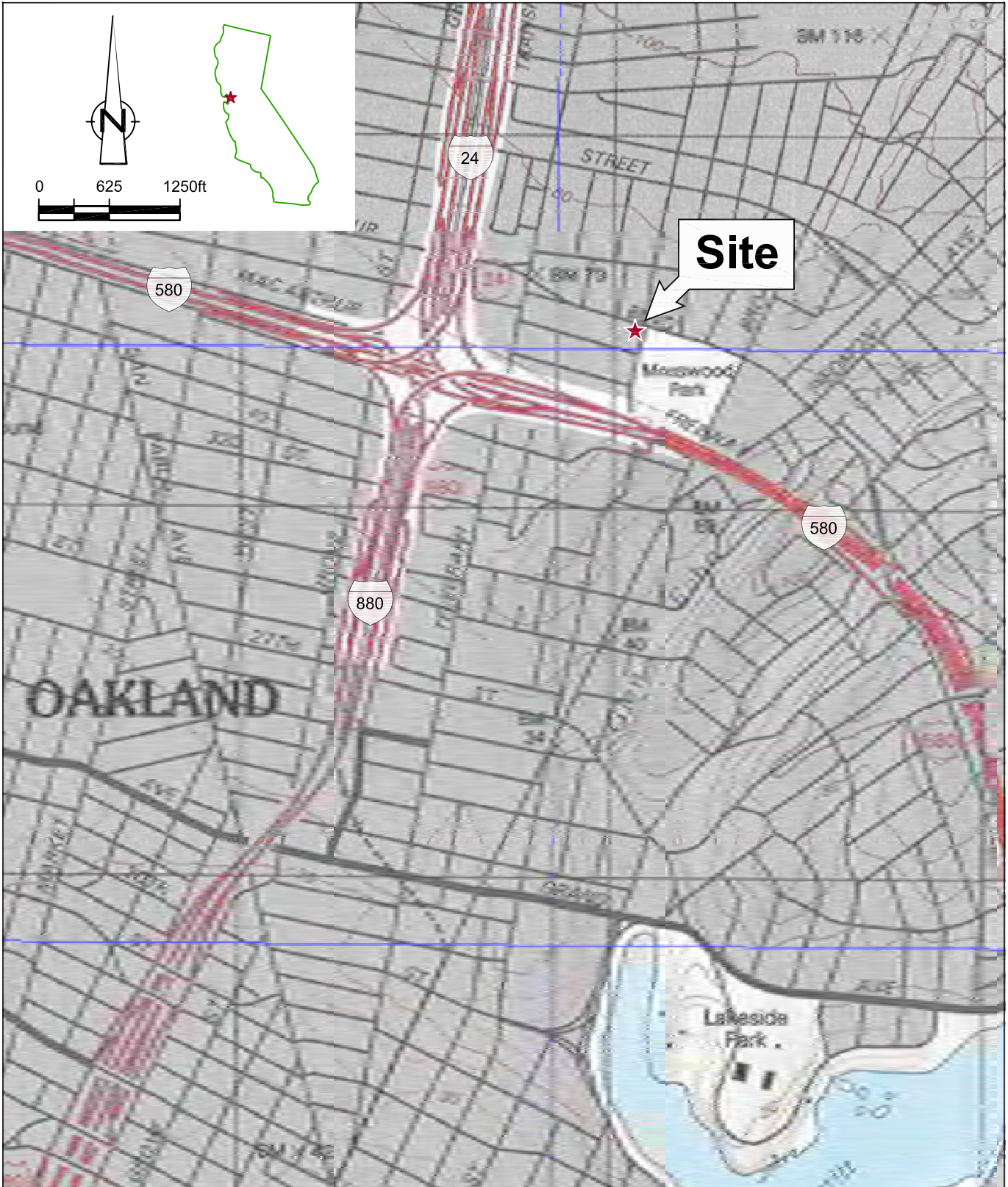

SOURCE: TOPO! MAPS

Figure 1

VICINITY MAP
 76 PRODUCTS SERVICE STATION #35-1642
 411 WEST MACARTHUR BOULEVARD
Oakland, California



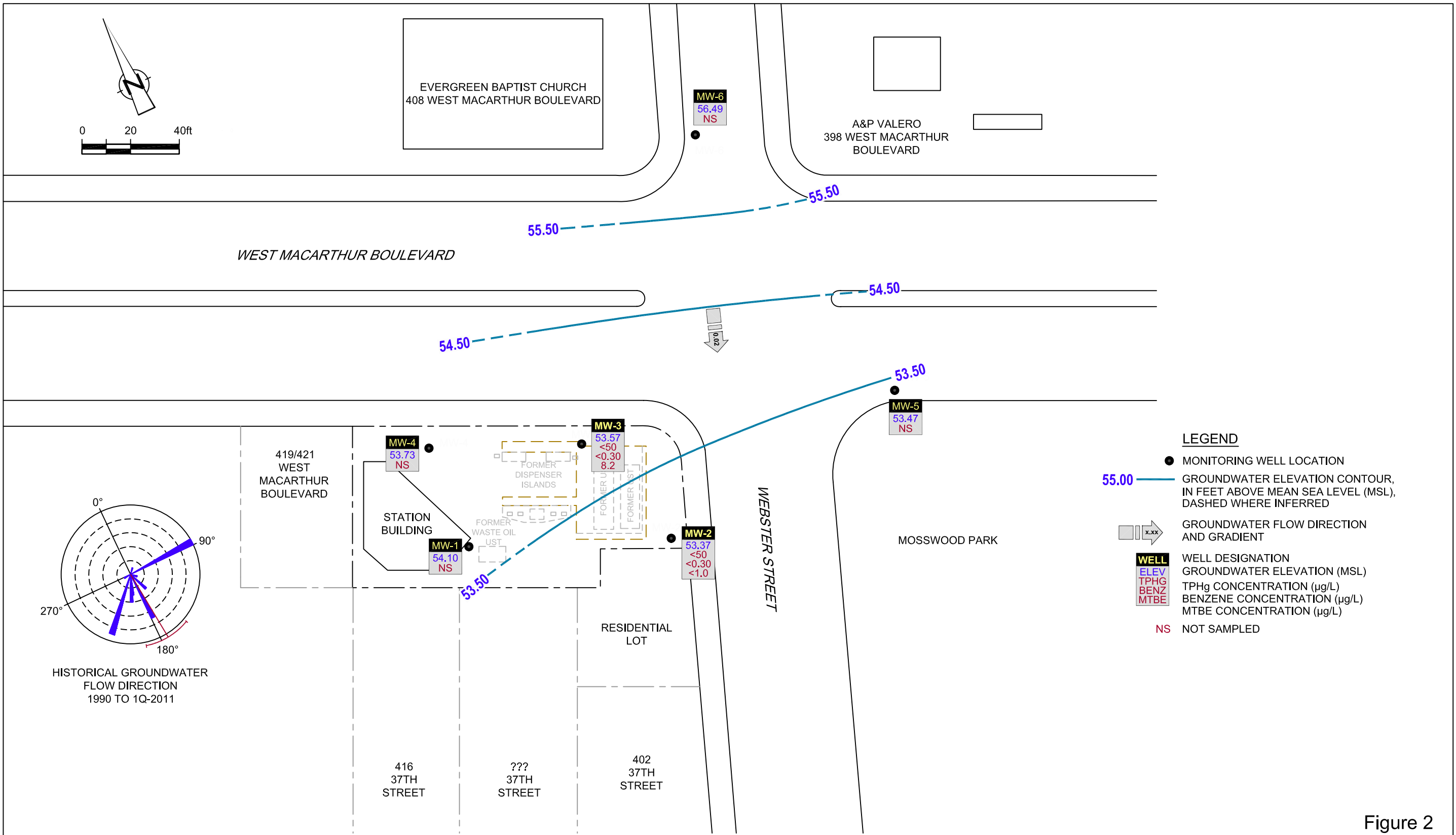

Figure 2
 GROUNDWATER ELEVATION AND HYDROCARBON CONCENTRATION MAP
 UNOCAL STATION #3538 (UNION OIL SITE 351642)
 411 WEST MACARTHUR BOULEVARD
 Oakland, California
 February 3, 2012



SOURCE: TRC, FIGURE 2, SITE PLAN SHOWING BORING LOCATIONS.

TABLE

TABLE 1

GROUNDWATER MONITORING AND SAMPLING DATA
 UNOCAL STATION #3538
 411 W MACARTHUR BLVD
 OAKLAND, CALIFORNIA

Location	Date	TOC	DTW	GWE	HYDROCARBONS		PRIMARY VOCS					
					TPH Gasoline	B	T	E	X	MTBE by SW8021	EDE	1,2-DCA
	Units	ft	ft	ft-amsl	µg/L	µg/L	µg/L	µg/L	µg/L	µg/L	µg/L	µg/L
MW-1	09/06/2011	72.12	18.36	53.76	<50	<0.30	<0.30	<0.30	<0.60	<1.0	<0.50	<0.50
MW-1	02/03/2012¹	72.12	18.02	54.10	-	-	-	-	-	-	-	-
MW-2	09/06/2011	71.34	18.14	53.20	<50	<0.30	<0.30	<0.30	<0.60	<1.0	<0.50	<0.50
MW-2	02/03/2012	71.34	17.97	53.37	<50	<0.30	<0.30	<0.30	<0.60	<1.0	<0.50	<0.50
MW-3	09/06/2011	71.40	18.03	53.37	<50	<0.30	<0.30	<0.30	<0.60	4.7	<0.50	<0.50
MW-3	02/03/2012	71.40	17.83	53.57	<50	<0.30	<0.30	<0.30	<0.60	8.2	<0.50	<0.50
MW-4	09/06/2011	71.54	18.00	53.54	<50	<0.30	<0.30	<0.30	<0.60	<1.0	<0.50	<0.50
MW-4	02/03/2012¹	71.54	17.81	53.73	-	-	-	-	-	-	-	-
MW-5	09/06/2011	71.16	17.74	53.42	<50	<0.30	<0.30	<0.30	<0.60	<1.0	<0.50	<0.50
MW-5	02/03/2012¹	71.16	17.69	53.47	-	-	-	-	-	-	-	-
MW-6	09/06/2011	71.37	15.07	56.30	<50	<0.30	<0.30	<0.30	<0.60	<1.0	<0.50	<0.50
MW-6	02/03/2012¹	71.37	14.88	56.49	-	-	-	-	-	-	-	-

TABLE 1

**GROUNDWATER MONITORING AND SAMPLING DATA
UNOCAL STATION #3538
411 W MACARTHUR BLVD
OAKLAND, CALIFORNIA**

Location	Date	TOC	DTW	GWE	HYDROCARBONS		PRIMARY VOCS						
					TPH Gasoline	B	T	E	X	MTBE by SW8021	EDB	1,2-DCA	
Units		ft	ft	ft-amsl	µg/L	µg/L	µg/L	µg/L	µg/L	µg/L	µg/L	µg/L	µg/L

Abbreviations and Notes:

TOC = Top of Casing

DTW = Depth to Water

GWE = Groundwater elevation

(ft-amsl) = Feet Above Mean sea level

ft = Feet

µg/L = Micrograms per Liter

TPH - Total Petroleum Hydrocarbons

VOCS = Volatile Organic Compounds

B = Benzene

T = Toluene

E = Ethylbenzene

X = Xylene

MTBE = Methyl tert butyl ether

EDB = 1,2-Dibromoethane (Ethylene dibromide)

1,2-DCA = 1,2-Dichloroethane

-- = Not available / not applicable

<x = Not detected above laboratory reported practical quantitation level.

1 Monitored only.

ATTACHMENT A

MONITORING DATA PACKAGE



123 Technology Drive West
Irvine, CA 92618

949.727.9336 PHONE
949.727.7399 FAX

www.TRCSolutions.com

DATE: February 17, 2012

TO: Laura Heberle
CRA

SITE: Unocal Site 3538
Facility 351642
411 West MacArthur Blvd., Oakland, CA

RE: Transmittal of Groundwater Monitoring Data

Dear Ms. Heberle,

Please find attached the field data sheets, chain of custody (COC) forms, and technical services request (TSR) form for the monitoring event that was completed on February 3, 2012. Field measurements and collection of samples submitted to the laboratory were completed in general accordance with our usual groundwater monitoring protocol which is also attached for your reference.

Please call me at 949-341-7440 if you have questions.

Sincerely,

A handwritten signature in black ink, appearing to read 'Anju Farfan', with the letters 'TRC' written above it.

Anju Farfan
Groundwater Program Operations Manager

GENERAL FIELD PROCEDURES

Groundwater Gauging and Sampling Assignments

For each site, TRC technicians are provided with a Technical Service Request (TSR) that specifies activities required to complete the groundwater gauging and sampling assignment for the site. TSRs are based on client directives, instructions from the primary environmental consultant for the site, regulatory requirements, and TRC's previous experience with the site.

Fluid Level Measurements (Gauging)

Initial site activities include determination of well locations based on a site map provided with the TSR. Well boxes are opened and caps are removed. Indications of well or well box damage or of pressure buildup in the well are noted.

Fluid levels in each well are measured using a coated cloth tape equipped with an electronic interface probe, which distinguishes between liquid phase hydrocarbon (LPH) and water. The depth to LPH (if it is present), to water, and to the bottom of the well are measured from the top of the well casing (surveyors mark or notch if present) to the nearest 0.01 foot. Unless otherwise instructed, a well with less than 0.67 foot between the measured top of water and the measured bottom of the well casing is considered dry, and is not sampled. If the well contains 0.67 foot or more of water, an attempt is made to bail and/or sample as specified on the TSR.

Unless otherwise instructed, a well that is found to contain a measureable amount of LPH (0.01 foot) is not purged or sampled. Instead, one casing volume of fluid is bailed from the well and the well is re-sealed.

Purging and Groundwater Parameter Measurement

TSR instructions may specify that a well not be purged (no-purge sampling), be purged using low-flow methods, or be purged using conventional pump and/or bail methods. Conventional purging generally consists of pumping or bailing until a minimum of three casing volumes of water have been removed or until the well has been pumped dry. Pumping is generally accomplished using submersible electric or pneumatic diaphragm pumps. The pump intake is initially set at about 5 feet below the level of water in the casing, and is lowered as needed to compensate for falling water level. Pump depths are recorded in Field Notes.

During conventional purging, three groundwater parameters (temperature, pH, and conductivity) are measured after removal of each casing volume. Stabilization of these parameters, to within 10 percent, confirm that sufficient purging has been completed. In some cases, the TSR indicates that other parameters are also to be measured during purging. TRC commonly measures dissolved oxygen (DO), oxidation-reduction potential (ORP), and/or turbidity. Instruments used for groundwater parameter measurements are calibrated daily according to manufacturer's instructions.

Low-flow purging utilizes a bladder or peristaltic pump to remove water from the well at a low rate. Groundwater parameters specified by the TSR are measured continuously, using a flow cell, until they become stable in general accordance with EPA guidelines.

Groundwater Sample Collection

After wells are purged, or not purged, according to TSR instructions, samples are collected for laboratory analysis. For wells that have been purged using conventional pump or bail methods, sampling is conducted after the well has recovered to 80 percent of its original volume or after two hours if the well does not recover to at least 80 percent. If there is insufficient recharge of water in the well after two hours, the well is not sampled.

GENERAL FIELD PROCEDURES

Samples are collected by lowering a new, disposable polyethylene bottom-fill bailer to just below the water level in the well. The bailer is retrieved and the water sample is carefully transferred to containers specified for the laboratory analytical methods indicated by the TSR. Particular care is given to containers for volatile organic analysis (VOAs) which require filling to zero headspace and fitting with Teflon-sealed caps.

Sample containers are labeled with project number (or site number), well designation, sample date, sample time, and the sampler's initials, and placed in an insulated chest with ice. Samples remain chilled prior to and during transport to a state-certified laboratory for analysis. Sample container descriptions and requested analyses are entered onto a chain-of-custody form in order to provide instructions to the laboratory. The chain-of-custody form accompanies the samples during transportation to provide a continuous record of possession from the field to the laboratory. If a freight or overnight carrier transports the samples, the carrier is noted on the form.

For wells that have been purged using low-flow methods, sample containers are filled from the effluent stream of the bladder or peristaltic pump. In some cases, if so specified by the TSR, samples are taken from the sample ports of actively pumping remediation wells.

Sequence of Gauging, Purging and Sampling

The sequence in which monitoring activities are conducted is specified on the TSR. In general, wells are gauged beginning with the least affected well and ending with the well that has the highest concentration based on previous analytic results. After all gauging for the site is completed, wells are purged and/or sampled from the least-affected to the most-affected well. If wells must be gauged or sampled out of order, alternate interface probes and/or pumps are utilized and are noted in field documentation.

Decontamination

In order to reduce the possibility of cross contamination between wells, strict isolation and decontamination procedures are observed. Portable pumps are not used in wells with LPH. Technicians wear nitrile gloves during all gauging, purging, and sampling activities. Gloves are changed between wells and more often if warranted. Any equipment that could come in contact with fluids are either dedicated a particular well, decontaminated prior to each use, or discarded after a single use. Decontamination consists of washing in a solution of Liquinox and water and rinsing twice. The final rinse is in deionized water.

Purge Water Disposal

Purge water is generally collected in labeled drums for disposal as non-hazardous waste. Drums may be left on site for disposal by others, or transported to a collection location at a TRC field office, in either Fullerton, California or Concord, California, for eventual transfer to a licensed treatment or recycling facility. Alternatively, purge water may be collected directly from the site by a licensed vacuum truck company, or may be treated on site by an active remediation system, if so directed.

Exceptions

Additional tasks or non-standard procedures, if any, that may be requested or required for a particular site, are documented in field notes on the following pages.

FIELD MONITORING DATA SHEET

Technician: Bawlin

Job #/Task #: 189791-0035.1642

Date: 2-3-12

Site # 3538

Project Manager A.F.

Page 1 of 1

Well #	TOC	Time Gauged	Total Depth	Depth to Water	Depth to Product	Product Thickness (feet)	Time Sampled	Misc. Well Notes
MW-6	✓	0725	30.10	14.88	-	-	n/s	2" Monitor
MW-5	✓	0735	30.15	17.69	-	-	n/s	2" ↓
MW-4	✓	0744	24.74	17.81	-	-	n/s	2" ↓
MW-1	✓	0748	23.96	18.02	-	-	n/s	2" ↓
MW-2	✓	0752	24.60	17.97	-	-	0823	2"
MW-3	✓	0759	27.18	17.83	-	-	0842	2"

FIELD DATA COMPLETE QA/QC COC WELL BOX CONDITION SHEETS

MANIFEST DRUM INVENTORY TRAFFIC CONTROL



1 - Field Mon Data Sheet[1].xls 12/18/2011

GROUNDWATER SAMPLING FIELD NOTES

Technician: Braun

Site: 3538

Project No.: 189791.0035

Date: 2-3-12

Well No. NW-2

Purge Method: HB

Depth to Water (feet): 17.97

Depth to Product (feet):

Total Depth (feet): 24.60

LPH & Water Recovered (gallons):

Water Column (feet): 6.63

Casing Diameter (Inches): 2

80% Recharge Depth(feet): 19.29

1 Well Volume (gallons): 2

Time Start	Time Stop	Depth to Water (feet)	Volume Purged (gallons)	Conductivity (µS/cm)	Temperature (F, C)	pH	D.O. (mg/L)	ORP	Turbidity
Pre-Purge									
<u>0810</u>			<u>2</u>	<u>893.4</u>	<u>17.7</u>	<u>7.72</u>			
			<u>4</u>	<u>887.5</u>	<u>18.0</u>	<u>7.32</u>			
	<u>0819</u>		<u>6</u>	<u>872.1</u>	<u>18.1</u>	<u>6.91</u>			
Static at Time Sampled			Total Gallons Purged			Sample Time			
<u>18.07</u>			<u>6</u>			<u>0823</u>			
Comments:									

Well No. NW-3

Purge Method: HB

Depth to Water (feet): 17.83

Depth to Product (feet):

Total Depth (feet): 27.18

LPH & Water Recovered (gallons):

Water Column (feet): 9.35

Casing Diameter (Inches): 2

80% Recharge Depth(feet): 19.70

1 Well Volume (gallons): 2

Time Start	Time Stop	Depth to Water (feet)	Volume Purged (gallons)	Conductivity (µS/cm)	Temperature (F, C)	pH	D.O. (mg/L)	ORP	Turbidity
Pre-Purge									
<u>0829</u>			<u>2</u>	<u>849.3</u>	<u>16.0</u>	<u>6.76</u>			
			<u>4</u>	<u>869.3</u>	<u>17.8</u>	<u>6.59</u>			
	<u>0838</u>		<u>6</u>	<u>873.1</u>	<u>17.9</u>	<u>6.42</u>			
Static at Time Sampled			Total Gallons Purged			Sample Time			
<u>12</u>			<u>12</u>			<u>0842</u>			
Comments:									

WELL BOX CONDITION REPORT

SITE NO. 3538
 ADDRESS 411 West MacArthur
 DATE 2-3-12

PERFORMED BY: Bambis
 PAGE 1 OF 1

Well Name	Current Well Box Size	# of Ears	# of Stripped Ears	# of Broken Ears	# of Broken Bolts	# of Missing Bolts	Seal Damaged	Missing Lid	Broken Lid	Well Box is Exposed	Well Box is Below Grade	Unable to Access	Unable to Locate	Foundation Damaged	Paved Over	Street Well	Saw Cut Needed	System Well	USA Marked Well	Comments
MW-6	8"	3			1															
MW-5	8"	3		1																
MW-4	12"	2																		
MW-1	12"	2																		
MW-2	12"	2																		
MW-3	12"	2																		



TRC SOLUTIONS
TECHNICAL SERVICES REQUEST FORM

23-Jan-12

Site ID: 3538
Address: 411 West MacArthur Blvd.
City: Oakland
Cross Street: Webster St.

Project No.: 189791.0035.1642 / 00TA01
Client: Roya Kambin
Contact #: 925-790-6270
PM: Jim Schnieder CRA
PM Contact #: 949-648-5202

Total number of wells: 6 Min. Well Diameter (in.): 2 # of Techs, # of Hrs: 1, 5
Depth to Water (ft.): 15 Max. Well Diameter (in.): 2 Travel Time (hrs):
Max. Well Depth (ft): 30

ACTIVITIES:	Frequency	Notes
Gauging: <input checked="" type="checkbox"/>	Semi Q1/Q3	
Purge/Sampling: <input checked="" type="checkbox"/>	Semi Q1/Q3	
No Purge/Sample <input type="checkbox"/>		

RELATED ACTIVITIES	Notes
Drums: <input checked="" type="checkbox"/>	
Other Activities: <input checked="" type="checkbox"/>	No parking signs
Traffic Control: <input checked="" type="checkbox"/>	City of Oakland

Permit needed

PERMIT INFORMATION:

Post no parking signs at least 48 hours before event.

NOTIFICATIONS:

Arthur Yu, A&P Service Center: 510-685-0611 or 510-658-2940
He rents parking spaces onsite and needs to make sure no one parks over MW-2 day of event.

SITE INFORMATION:

TRC SOLUTIONS
TECHNICAL SERVICES REQUEST FORM

23-Jan-12

Site ID: 3538
Address 411 West MacArthur Blvd.
City: Oakland
Cross Street: Webster St.

Project No.: 189791.0035.1642 / 00TA01
Client: Roya Kambin
Contact #: 925-790-6270
PM: Jim Schnieder CRA
PM Contact #: 949-648-5202

LAB INFORMATION:

Global ID: T0600101472
Lab WO: 351642

Lab Used: BC Labs

Lab Notes: Lab Analyses:
TPH-G by 8015M, BTEX/MTBE by 8021 [Containers: 3 voas w/ HCl]
EDB/EDC by 8260B [Containers: 3 voas w/ HCl]

TRC SOLUTIONS
TECHNICAL SERVICES REQUEST FORM

28-Jan-12

Site ID.: 3538
 Address 411 West MacArthur Blvd.
 City: Oakland
 Cross Street Webster St

Well IDs	Benz.	MTBE	Gauging				Sampling				Field Measurements		Comments
			Q1	Q2	Q3	Q4	Q1	Q2	Q3	Q4	Pre-Purge	Post-Purge	
MW-6	0	0	<input checked="" type="checkbox"/>	<input type="checkbox"/>	<input checked="" type="checkbox"/>	<input type="checkbox"/>	<input type="checkbox"/>	<input checked="" type="checkbox"/>	<input type="checkbox"/>	<input type="checkbox"/>	<input type="checkbox"/>	<input type="checkbox"/>	2" casing/8" lid
MW-5	0	0	<input checked="" type="checkbox"/>	<input type="checkbox"/>	<input checked="" type="checkbox"/>	<input type="checkbox"/>	<input type="checkbox"/>	<input checked="" type="checkbox"/>	<input type="checkbox"/>	<input type="checkbox"/>	<input type="checkbox"/>	<input type="checkbox"/>	2" casing/8" lid
MW-4	0	0	<input checked="" type="checkbox"/>	<input type="checkbox"/>	<input checked="" type="checkbox"/>	<input type="checkbox"/>	<input type="checkbox"/>	<input checked="" type="checkbox"/>	<input type="checkbox"/>	<input type="checkbox"/>	<input type="checkbox"/>	<input type="checkbox"/>	2" casing/12" lid
MW-2	0	0	<input checked="" type="checkbox"/>	<input type="checkbox"/>	<input checked="" type="checkbox"/>	<input type="checkbox"/>	<input type="checkbox"/>	<input checked="" type="checkbox"/>	<input type="checkbox"/>	<input type="checkbox"/>	<input type="checkbox"/>	<input type="checkbox"/>	2" casing/12" lid
MW-1	0	0	<input checked="" type="checkbox"/>	<input type="checkbox"/>	<input checked="" type="checkbox"/>	<input type="checkbox"/>	<input type="checkbox"/>	<input checked="" type="checkbox"/>	<input type="checkbox"/>	<input type="checkbox"/>	<input type="checkbox"/>	<input type="checkbox"/>	2" casing/12" lid
MW-3	0	4.7	<input checked="" type="checkbox"/>	<input type="checkbox"/>	<input checked="" type="checkbox"/>	<input type="checkbox"/>	<input type="checkbox"/>	<input checked="" type="checkbox"/>	<input type="checkbox"/>	<input type="checkbox"/>	<input type="checkbox"/>	<input type="checkbox"/>	2" casing/12" lid

ATTACHMENT B

LABORATORY ANALYTICAL REPORT



Date of Report: 02/16/2012

Laura Heberle

Conestoga Rovers and Associates
10969 Trade Center Drive Suite 107
Rancho Cordova, CA 95670

Project: 3538
BC Work Order: 1202072
Invoice ID: B116319

Enclosed are the results of analyses for samples received by the laboratory on 2/6/2012. If you have any questions concerning this report, please feel free to contact me.

Sincerely,

Contact Person: Molly Meyers
Client Service Rep

Authorized Signature

Certifications: CA ELAP #1186; NV #CA00014



Table of Contents

Sample Information

Chain of Custody and Cooler Receipt form.....	3
Laboratory / Client Sample Cross Reference.....	5

Sample Results

1202072-01 - MW-2-W-021203

Volatile Organic Analysis (EPA Method 8260).....	6
Purgeable Aromatics and Total Petroleum Hydrocarbons.....	7

1202072-02 - MW-3-W-021203

Volatile Organic Analysis (EPA Method 8260).....	8
Purgeable Aromatics and Total Petroleum Hydrocarbons.....	9

Quality Control Reports

Volatile Organic Analysis (EPA Method 8260)

Method Blank Analysis.....	10
Laboratory Control Sample.....	11
Precision and Accuracy.....	12

Purgeable Aromatics and Total Petroleum Hydrocarbons

Method Blank Analysis.....	13
Laboratory Control Sample.....	14
Precision and Accuracy.....	15

Notes

Notes and Definitions.....	16
----------------------------	----



CHAIN OF CUSTODY FORM

Union Oil Company of California ■ 6101 Bollinger Canyon Road ■ San Ramon, CA 94583

COC 1 of 1

1202072

Union Oil Site ID: <u>3538</u>				Union Oil Consultant: <u>CRA</u>				ANALYSES REQUIRED											
Site Global ID: <u>T0600101472</u>				Consultant Contact: <u>Tom Schnieder</u>				TPH - Diesel by EPA 8015	TPH - G by <u>SCM</u>	BTX/MTBE/CEP by EPA <u>8013</u>	Ethanol by EPA 8260B	EPA 8260B Full List with OXYS	<u>40928 by C/O B/E 1/3</u>	Turnaround Time (TAT):				Special Instructions	
Site Address: <u>411 West MacArthur Blvd.</u>				Consultant Phone No.:										Standard <input checked="" type="checkbox"/> 24 Hours <input type="checkbox"/>					Notes / Comments
Union Oil PM: <u>Raja Kambin</u>				Sampling Company: <u>TRC</u>										48 Hours <input type="checkbox"/> 72 Hours <input type="checkbox"/>					
Union Oil PM Phone No.: <u>925-790-6270</u>				Sampled By (PRINT): <u>Basilio</u>				Project Manager: <u>Molly Meyers</u> 4100 Atlas Court, Bakersfield, CA 93308 Phone No. 661-327-4911											
Charge Code: <u>NWRTB-0351642-0-LAB</u>				Sampler Signature: <u>[Signature]</u>				This is a LEGAL document. ALL fields must be filled out CORRECTLY and COMPLETELY.											
SAMPLE ID				Sample Time	# of Containers	TPH - Diesel by EPA 8015	TPH - G by <u>SCM</u>	BTX/MTBE/CEP by EPA <u>8013</u>	Ethanol by EPA 8260B	EPA 8260B Full List with OXYS	<u>40928 by C/O B/E 1/3</u>	Turnaround Time (TAT):				Special Instructions			
Field Point Name	Matrix	DTW	Date (yy/mm/dd)									Standard <input checked="" type="checkbox"/> 24 Hours <input type="checkbox"/>					Notes / Comments		
<u>MW-2-1</u>	<u>W-S-A</u>		<u>2/3/12</u>	<u>0823</u>	<u>6</u>		<input checked="" type="checkbox"/>	<input checked="" type="checkbox"/>											
<u>MW-3-2</u>	<u>W-S-A</u>		<u>2/3/12</u>	<u>0842</u>	<u>6</u>		<input checked="" type="checkbox"/>	<input checked="" type="checkbox"/>											
	<u>W-S-A</u>																		
	<u>W-S-A</u>																		
	<u>W-S-A</u>																		
	<u>W-S-A</u>																		
	<u>W-S-A</u>																		
	<u>W-S-A</u>																		
	<u>W-S-A</u>																		
	<u>W-S-A</u>																		
	<u>W-S-A</u>																		
Relinquished By <u>[Signature]</u> Company <u>TRC</u> Date / Time: <u>2/3/12 10:30</u>				Relinquished By <u>Henry Bogan</u> Company <u>BC LABS</u> Date / Time: <u>2-6-12 19:30</u>				Relinquished By <u>Idelle</u> Company <u>BC LABS</u> Date / Time: <u>2-6-12 22:40</u>											
Received By <u>Henry Bogan</u> Company <u>BC LABS</u> Date / Time: <u>2-3-12 14:30</u>				Received By <u>Idelle</u> Company <u>BC LABS</u> Date / Time: <u>2-6-12 19:30</u>				Received By <u>Kon</u> Company <u>BC LABS</u> Date / Time: <u>2-6-12 22:40</u>											

CHK BY [Signature] DISTRIBUTION SUB-OUT

The results in this report apply to the samples analyzed in accordance with the chain of custody document. This analytical report must be reproduced in its entirety. All results listed in this report are for the exclusive use of the submitting party. BC Laboratories, Inc. assumes no responsibility for report alteration, separation, detachment or third party interpretation. 4100 Atlas Court Bakersfield, CA 93308 (661) 327-4911 FAX (661) 327-1918 www.bclabs.com



Chain of Custody and Cooler Receipt Form for 1202072 Page 2 of 2

BC LABORATORIES INC. SAMPLE RECEIPT FORM Rev. No. 12 06/24/08 Page 1 Of 1

Submission #: 1202072

SHIPPING INFORMATION
 Federal Express UPS Hand Delivery
 BC Lab Field Service Other (Specify) _____

SHIPPING CONTAINER
 Ice Chest None
 Box Other (Specify) _____

Refrigerant: Ice Blue Ice None Other Comments: _____

Custody Seals Ice Chest Containers None Comments: _____
 Intact? Yes No Intact? Yes No

All samples received? Yes No All samples containers intact? Yes No Description(s) match COC? Yes No

COC Received YES NO
 Emissivity: 0.98 Container: JOA Thermometer ID: 177 Date/Time 2-6-12
 Temperature: A 0.3 °C / C 2.0 °C Analyst Init JWS

SAMPLE CONTAINERS	SAMPLE NUMBERS									
	1	2	3	4	5	6	7	8	9	10
QT GENERAL MINERAL/ GENERAL PHYSICAL										
PT PE UNPRESERVED										
QT INORGANIC CHEMICAL METALS										
PT INORGANIC CHEMICAL METALS										
PT CYANIDE										
PT NITROGEN FORMS										
PT TOTAL SULFIDE										
3oz. NITRATE / NITRITE										
PT TOTAL ORGANIC CARBON										
PT TOX										
PT CHEMICAL OXYGEN DEMAND										
PTA PHENOLICS										
40ml VOA VIAL TRAVEL BLANK										
40ml VOA VIAL	A	A								
QT EPA 413.1, 413.2, 418.1										
PT ODOR										
RADIOLOGICAL										
BACTERIOLOGICAL										
40 ml VOA VIAL: 504										
QT EPA 508/608/8080										
QT EPA 515.1/8150										
QT EPA 525										
QT EPA 525 TRAVEL BLANK										
100ml EPA 547										
100ml EPA 531.1										
QT EPA 548										
QT EPA 549										
QT EPA 632										
QT EPA 8015M										
QT AMBER										
8 OZ. JAR										
32 OZ. JAR										
SOIL SLEEVE										
PCB VIAL										
PLASTIC BAG										
FERROUS IRON										
ENCORE										

Comments: _____
 Sample Numbering Completed By: KW Date/Time: 2-6-12
 A = Actual / C = Corrected 2330

[H:\DOCS\WP\BIO\LAB_DOCS\FORMS\SAMREC2.WPD]



Conestoga Rovers and Associates
10969 Trade Center Drive Suite 107
Rancho Cordova, CA 95670

Reported: 02/16/2012 15:43
Project: 3538
Project Number: 351642
Project Manager: Laura Heberle

Laboratory / Client Sample Cross Reference

Laboratory	Client Sample Information
------------	---------------------------

1202072-01	COC Number: --- Project Number: 3538 Sampling Location: --- Sampling Point: MW-2-W-021203 Sampled By: TRCI	Receive Date: 02/06/2012 22:40 Sampling Date: 02/03/2012 08:23 Sample Depth: --- Lab Matrix: Water Sample Type: Other Delivery Work Order: Global ID: T0600101472 Location ID (FieldPoint): MW-2 Matrix: W Sample QC Type (SACode): CS Cooler ID:
-------------------	---	--

1202072-02	COC Number: --- Project Number: 3538 Sampling Location: --- Sampling Point: MW-3-W-021203 Sampled By: TRCI	Receive Date: 02/06/2012 22:40 Sampling Date: 02/03/2012 08:42 Sample Depth: --- Lab Matrix: Water Sample Type: Other Delivery Work Order: Global ID: T0600101472 Location ID (FieldPoint): MW-3 Matrix: W Sample QC Type (SACode): CS Cooler ID:
-------------------	---	--



Conestoga Rovers and Associates
10969 Trade Center Drive Suite 107
Rancho Cordova, CA 95670

Reported: 02/16/2012 15:43
Project: 3538
Project Number: 351642
Project Manager: Laura Heberle

Volatile Organic Analysis (EPA Method 8260)

BCL Sample ID: 1202072-01	Client Sample Name: 3538, MW-2-W-021203, 2/3/2012 8:23:00AM
----------------------------------	--

Constituent	Result	Units	PQL	Method	MB Bias	Lab Quals	Run #
1,2-Dibromoethane	ND	ug/L	0.50	EPA-8260	ND		1
1,2-Dichloroethane	ND	ug/L	0.50	EPA-8260	ND		1
1,2-Dichloroethane-d4 (Surrogate)	100	%	76 - 114 (LCL - UCL)	EPA-8260			1
Toluene-d8 (Surrogate)	94.6	%	88 - 110 (LCL - UCL)	EPA-8260			1
4-Bromofluorobenzene (Surrogate)	99.2	%	86 - 115 (LCL - UCL)	EPA-8260			1

Run #	Method	Prep Date	Run Date/Time	Analyst	Instrument	Dilution	QC Batch ID
1	EPA-8260	02/07/12	02/08/12 04:18	JMC	MS-V12	1	BVB0481



Conestoga Rovers and Associates
10969 Trade Center Drive Suite 107
Rancho Cordova, CA 95670

Reported: 02/16/2012 15:43
Project: 3538
Project Number: 351642
Project Manager: Laura Heberle

Purgeable Aromatics and Total Petroleum Hydrocarbons

BCL Sample ID: 1202072-01	Client Sample Name: 3538, MW-2-W-021203, 2/3/2012 8:23:00AM
----------------------------------	--

Constituent	Result	Units	PQL	Method	MB Bias	Lab Quals	Run #
Benzene	ND	ug/L	0.30	EPA-8021	ND		1
Toluene	ND	ug/L	0.30	EPA-8021	ND		1
Ethylbenzene	ND	ug/L	0.30	EPA-8021	ND		1
Methyl t-butyl ether	ND	ug/L	1.0	EPA-8021	ND		1
Total Xylenes	ND	ug/L	0.60	EPA-8021	ND		1
Gasoline Range Organics (C4 - C12)	ND	ug/L	50	EPA-8015B	ND		2
a,a,a-Trifluorotoluene (PID Surrogate)	101	%	70 - 130 (LCL - UCL)	EPA-8021			1
a,a,a-Trifluorotoluene (FID Surrogate)	73.8	%	70 - 130 (LCL - UCL)	EPA-8015B			2

Run #	Method	Prep Date	Run		Analyst	Instrument	Dilution	QC
			Date/Time					Batch ID
1	EPA-8021	02/08/12	02/09/12	12:42	jjh	GC-V4	1	BVB0531
2	EPA-8015B	02/08/12	02/09/12	12:42	jjh	GC-V4	1	BVB0531



Conestoga Rovers and Associates
10969 Trade Center Drive Suite 107
Rancho Cordova, CA 95670

Reported: 02/16/2012 15:43
Project: 3538
Project Number: 351642
Project Manager: Laura Heberle

Volatile Organic Analysis (EPA Method 8260)

BCL Sample ID: 1202072-02 **Client Sample Name:** 3538, MW-3-W-021203, 2/3/2012 8:42:00AM

Constituent	Result	Units	PQL	Method	MB Bias	Lab Quals	Run #
1,2-Dibromoethane	ND	ug/L	0.50	EPA-8260	ND		1
1,2-Dichloroethane	ND	ug/L	0.50	EPA-8260	ND		1
1,2-Dichloroethane-d4 (Surrogate)	103	%	76 - 114 (LCL - UCL)	EPA-8260			1
Toluene-d8 (Surrogate)	93.6	%	88 - 110 (LCL - UCL)	EPA-8260			1
4-Bromofluorobenzene (Surrogate)	99.2	%	86 - 115 (LCL - UCL)	EPA-8260			1

Run #	Method	Prep Date	Run Date/Time	Analyst	Instrument	Dilution	QC Batch ID
1	EPA-8260	02/07/12	02/08/12 04:00	JMC	MS-V12	1	BVB0481



Conestoga Rovers and Associates
10969 Trade Center Drive Suite 107
Rancho Cordova, CA 95670

Reported: 02/16/2012 15:43
Project: 3538
Project Number: 351642
Project Manager: Laura Heberle

Purgeable Aromatics and Total Petroleum Hydrocarbons

BCL Sample ID: 1202072-02	Client Sample Name: 3538, MW-3-W-021203, 2/3/2012 8:42:00AM
----------------------------------	--

Constituent	Result	Units	PQL	Method	MB Bias	Lab Quals	Run #
Benzene	ND	ug/L	0.30	EPA-8021	ND		1
Toluene	ND	ug/L	0.30	EPA-8021	ND		1
Ethylbenzene	ND	ug/L	0.30	EPA-8021	ND		1
Methyl t-butyl ether	8.2	ug/L	1.0	EPA-8021	ND		1
Total Xylenes	ND	ug/L	0.60	EPA-8021	ND		1
Gasoline Range Organics (C4 - C12)	ND	ug/L	50	EPA-8015B	ND		2
a,a,a-Trifluorotoluene (PID Surrogate)	102	%	70 - 130 (LCL - UCL)	EPA-8021			1
a,a,a-Trifluorotoluene (FID Surrogate)	75.0	%	70 - 130 (LCL - UCL)	EPA-8015B			2

Run #	Method	Prep Date	Run		Instrument	Dilution	QC
			Date/Time	Analyst			Batch ID
1	EPA-8021	02/08/12	02/10/12 12:32	jjh	GC-V4	1	BVB0531
2	EPA-8015B	02/08/12	02/10/12 12:32	jjh	GC-V4	1	BVB0531



Conestoga Rovers and Associates
10969 Trade Center Drive Suite 107
Rancho Cordova, CA 95670

Reported: 02/16/2012 15:43
Project: 3538
Project Number: 351642
Project Manager: Laura Heberle

Volatile Organic Analysis (EPA Method 8260)

Quality Control Report - Method Blank Analysis

Constituent	QC Sample ID	MB Result	Units	PQL	MDL	Lab Quals
QC Batch ID: BVB0481						
1,2-Dibromoethane	BVB0481-BLK1	ND	ug/L	0.50		
1,2-Dichloroethane	BVB0481-BLK1	ND	ug/L	0.50		
1,2-Dichloroethane-d4 (Surrogate)	BVB0481-BLK1	103	%	76 - 114 (LCL - UCL)		
Toluene-d8 (Surrogate)	BVB0481-BLK1	103	%	88 - 110 (LCL - UCL)		
4-Bromofluorobenzene (Surrogate)	BVB0481-BLK1	97.3	%	86 - 115 (LCL - UCL)		



Conestoga Rovers and Associates
10969 Trade Center Drive Suite 107
Rancho Cordova, CA 95670

Reported: 02/16/2012 15:43
Project: 3538
Project Number: 351642
Project Manager: Laura Heberle

Volatile Organic Analysis (EPA Method 8260)

Quality Control Report - Laboratory Control Sample

Constituent	QC Sample ID	Type	Result	Spike Level	Units	Percent Recovery	RPD	Control Limits		Lab	Quals
								Percent Recovery	RPD		
QC Batch ID: BVB0481											
1,2-Dichloroethane-d4 (Surrogate)	BVB0481-BS1	LCS	10.010	10.000	ug/L	100		76	114		
Toluene-d8 (Surrogate)	BVB0481-BS1	LCS	10.150	10.000	ug/L	102		88	110		
4-Bromofluorobenzene (Surrogate)	BVB0481-BS1	LCS	9.6600	10.000	ug/L	96.6		86	115		



Conestoga Rovers and Associates
10969 Trade Center Drive Suite 107
Rancho Cordova, CA 95670

Reported: 02/16/2012 15:43
Project: 3538
Project Number: 351642
Project Manager: Laura Heberle

Volatile Organic Analysis (EPA Method 8260)

Quality Control Report - Precision & Accuracy

Constituent	Type	Source Sample ID	Source Result	Result	Spike Added	Units	RPD	Percent Recovery	Control Limits		Lab Quals
									RPD	Percent Recovery	
QC Batch ID: BVB0481		Used client sample: N									
1,2-Dichloroethane-d4 (Surrogate)	MS	1201931-11	ND	10.230	10.000	ug/L		102		76 - 114	
	MSD	1201931-11	ND	10.380	10.000	ug/L	1.5	104		76 - 114	
Toluene-d8 (Surrogate)	MS	1201931-11	ND	10.080	10.000	ug/L		101		88 - 110	
	MSD	1201931-11	ND	9.8800	10.000	ug/L	2.0	98.8		88 - 110	
4-Bromofluorobenzene (Surrogate)	MS	1201931-11	ND	9.8300	10.000	ug/L		98.3		86 - 115	
	MSD	1201931-11	ND	10.110	10.000	ug/L	2.8	101		86 - 115	



Conestoga Rovers and Associates
10969 Trade Center Drive Suite 107
Rancho Cordova, CA 95670

Reported: 02/16/2012 15:43
Project: 3538
Project Number: 351642
Project Manager: Laura Heberle

Purgeable Aromatics and Total Petroleum Hydrocarbons

Quality Control Report - Method Blank Analysis

Constituent	QC Sample ID	MB Result	Units	PQL	MDL	Lab Quals
QC Batch ID: BVB0531						
Benzene	BVB0531-BLK1	ND	ug/L	0.30		
Toluene	BVB0531-BLK1	ND	ug/L	0.30		
Ethylbenzene	BVB0531-BLK1	ND	ug/L	0.30		
Methyl t-butyl ether	BVB0531-BLK1	ND	ug/L	1.0		
Total Xylenes	BVB0531-BLK1	ND	ug/L	0.60		
Gasoline Range Organics (C4 - C12)	BVB0531-BLK1	ND	ug/L	50		
a,a,a-Trifluorotoluene (PID Surrogate)	BVB0531-BLK1	102	%		70 - 130 (LCL - UCL)	
a,a,a-Trifluorotoluene (FID Surrogate)	BVB0531-BLK1	74.1	%		70 - 130 (LCL - UCL)	



Conestoga Rovers and Associates
10969 Trade Center Drive Suite 107
Rancho Cordova, CA 95670

Reported: 02/16/2012 15:43
Project: 3538
Project Number: 351642
Project Manager: Laura Heberle

Purgeable Aromatics and Total Petroleum Hydrocarbons

Quality Control Report - Laboratory Control Sample

Constituent	QC Sample ID	Type	Result	Spike Level	Units	Percent Recovery	RPD	Control Limits		Lab	Quals
								Percent Recovery	RPD		
QC Batch ID: BVB0531											
Benzene	BVB0531-BS1	LCS	37.196	40.000	ug/L	93.0		85	115		
Toluene	BVB0531-BS1	LCS	36.474	40.000	ug/L	91.2		85	115		
Ethylbenzene	BVB0531-BS1	LCS	37.166	40.000	ug/L	92.9		85	115		
Methyl t-butyl ether	BVB0531-BS1	LCS	37.488	40.000	ug/L	93.7		85	115		
Total Xylenes	BVB0531-BS1	LCS	107.63	120.00	ug/L	89.7		85	115		
Gasoline Range Organics (C4 - C12)	BVB0531-BS1	LCS	1124.2	1000.0	ug/L	112		85	115		
a,a,a-Trifluorotoluene (PID Surrogate)	BVB0531-BS1	LCS	41.555	40.000	ug/L	104		70	130		
a,a,a-Trifluorotoluene (FID Surrogate)	BVB0531-BS1	LCS	36.024	40.000	ug/L	90.1		70	130		



Conestoga Rovers and Associates
10969 Trade Center Drive Suite 107
Rancho Cordova, CA 95670

Reported: 02/16/2012 15:43
Project: 3538
Project Number: 351642
Project Manager: Laura Heberle

Purgeable Aromatics and Total Petroleum Hydrocarbons

Quality Control Report - Precision & Accuracy

Constituent	Type	Source Sample ID	Source Result	Result	Spike Added	Units	RPD	Control Limits		Lab
								Percent Recovery	RPD	
QC Batch ID: BVB0531		Used client sample: N								
Benzene	MS	1202133-01	ND	37.212	40.000	ug/L		93.0		70 - 130
	MSD	1202133-01	ND	37.420	40.000	ug/L	0.6	93.6	20	70 - 130
Toluene	MS	1202133-01	ND	36.206	40.000	ug/L		90.5		70 - 130
	MSD	1202133-01	ND	36.587	40.000	ug/L	1.0	91.5	20	70 - 130
Ethylbenzene	MS	1202133-01	ND	36.758	40.000	ug/L		91.9		70 - 130
	MSD	1202133-01	ND	37.118	40.000	ug/L	1.0	92.8	20	70 - 130
Methyl t-butyl ether	MS	1202133-01	ND	40.294	40.000	ug/L		101		70 - 130
	MSD	1202133-01	ND	36.983	40.000	ug/L	8.6	92.5	20	70 - 130
Total Xylenes	MS	1202133-01	ND	106.40	120.00	ug/L		88.7		70 - 130
	MSD	1202133-01	ND	107.54	120.00	ug/L	1.1	89.6	20	70 - 130
Gasoline Range Organics (C4 - C12)	MS	1202133-01	ND	1102.6	1000.0	ug/L		110		70 - 130
	MSD	1202133-01	ND	1097.2	1000.0	ug/L	0.5	110	20	70 - 130
a,a,a-Trifluorotoluene (PID Surrogate)	MS	1202133-01	ND	37.787	40.000	ug/L		94.5		70 - 130
	MSD	1202133-01	ND	41.399	40.000	ug/L	9.1	103		70 - 130
a,a,a-Trifluorotoluene (FID Surrogate)	MS	1202133-01	ND	36.085	40.000	ug/L		90.2		70 - 130
	MSD	1202133-01	ND	36.345	40.000	ug/L	0.7	90.9		70 - 130

The results in this report apply to the samples analyzed in accordance with the chain of custody document. This analytical report must be reproduced in its entirety. All results listed in this report are for the exclusive use of the submitting party. BC Laboratories, Inc. assumes no responsibility for report alteration, separation, detachment or third party interpretation.



Conestoga Rovers and Associates
10969 Trade Center Drive Suite 107
Rancho Cordova, CA 95670

Reported: 02/16/2012 15:43
Project: 3538
Project Number: 351642
Project Manager: Laura Heberle

Notes And Definitions

- MDL Method Detection Limit
- ND Analyte Not Detected at or above the reporting limit
- PQL Practical Quantitation Limit
- RPD Relative Percent Difference

ATTACHMENT C

HISTORICAL GROUNDWATER MONITORING AND SAMPLING DATA

Table 2
HISTORIC FLUID LEVELS AND SELECTED ANALYTICAL RESULTS
September 1989 Through March 2011
Former 76 Station 3538

Date Sampled	TOC Elevation (feet)	Depth to Water (feet)	LPH Thickness (feet)	Ground-water Elevation (feet)	Change in Elevation (feet)	TPH-G 8015 (µg/l)	Benzene (µg/l)	Toluene (µg/l)	Ethyl-benzene (µg/l)	Total Xylenes (µg/l)	MTBE (8021B) (µg/l)	MTBE (8260B) (µg/l)	Comments
MW-1													
9/15/1989	--	--	--	--	--	ND	ND	0.61	ND	ND	--	--	
1/23/1990	--	--	--	--	--	ND	1.5	2.3	ND	4.3	--	--	
4/19/1990	--	--	--	--	--	ND	ND	ND	ND	ND	--	--	
7/17/1990	--	--	--	--	--	ND	ND	ND	ND	ND	--	--	
10/16/1990	--	--	--	--	--	ND	ND	ND	ND	ND	--	--	
1/15/1991	--	--	--	--	--	ND	ND	ND	ND	ND	--	--	
4/12/1991	--	--	--	--	--	ND	ND	ND	ND	ND	--	--	
7/15/1991	--	--	--	--	--	ND	ND	ND	ND	ND	--	--	
7/14/1992	--	--	--	--	--	ND	ND	ND	ND	ND	--	--	
4/13/1993	72.43	17.70	0.00	54.73	--	--	--	--	--	--	--	--	Sampled Q3 only
7/14/1993	72.43	18.49	0.00	53.94	-0.79	ND	2.2	2.1	1.1	6.2	--	--	
10/14/1993	72.10	18.32	0.00	53.78	-0.16	--	--	--	--	--	--	--	Sampled Q3 only
1/12/1994	72.10	18.18	0.00	53.92	0.14	--	--	--	--	--	--	--	Sampled Q3 only
4/11/1994	72.10	17.80	0.00	54.30	0.38	--	--	--	--	--	--	--	Sampled Q3 only
7/7/1994	72.10	18.28	0.00	53.82	-0.48	ND	ND	ND	ND	ND	--	--	
10/5/1994	72.10	18.55	0.00	53.55	-0.27	--	--	--	--	--	--	--	Sampled Q3 only
1/9/1995	72.10	17.90	0.00	54.20	0.65	--	--	--	--	--	--	--	Sampled Q3 only
4/17/1995	72.10	17.22	0.00	54.88	0.68	--	--	--	--	--	--	--	Sampled Q3 only
7/19/1995	72.10	18.03	0.00	54.07	-0.81	ND	ND	ND	ND	ND	--	--	
10/26/1995	72.10	18.67	0.00	53.43	-0.64	--	--	--	--	--	--	--	Sampled Q3 only
1/16/1996	72.10	17.20	0.00	54.90	1.47	--	--	--	--	--	--	--	Sampled Q3 only
4/15/1996	72.10	17.40	0.00	54.70	-0.20	--	--	--	--	--	--	--	Sampled Q3 only

Table 2
HISTORIC FLUID LEVELS AND SELECTED ANALYTICAL RESULTS
September 1989 Through March 2011
Former 76 Station 3538

Date Sampled	TOC Elevation (feet)	Depth to Water (feet)	LPH Thickness (feet)	Ground-water Elevation (feet)	Change in Elevation (feet)	TPH-G 8015 (µg/l)	Benzene (µg/l)	Toluene (µg/l)	Ethyl-benzene (µg/l)	Total Xylenes (µg/l)	MTBE (8021B) (µg/l)	MTBE (8260B) (µg/l)	Comments
MW-1 continued													
7/11/1996	72.10	18.03	0.00	54.07	-0.63	ND	ND	ND	ND	ND	ND	--	
1/17/1997	72.10	16.54	0.00	55.56	1.49	--	--	--	--	--	--	--	Sampled Q3 only
7/21/1997	72.10	18.16	0.00	53.94	-1.62	ND	ND	ND	ND	ND	ND	--	
1/14/1998	72.10	16.05	0.00	56.05	2.11	--	--	--	--	--	--	--	Sampled Q3 only
7/6/1998	72.10	16.46	0.00	55.64	-0.41	ND	ND	ND	ND	ND	ND	--	
1/13/1999	72.10	17.37	0.00	54.73	-0.91	--	--	--	--	--	--	--	Sampled Q3 only
8/31/1999	72.12	17.00	0.00	55.12	0.39	ND	ND	ND	ND	ND	ND	--	
1/21/2000	72.12	17.04	0.00	55.08	-0.04	--	--	--	--	--	--	--	Sampled Q3 only
7/10/2000	72.12	18.10	0.00	54.02	-1.06	ND	ND	ND	ND	ND	ND	--	
1/4/2001	72.12	17.95	0.00	54.17	0.15	--	--	--	--	--	--	--	Sampled Q3 only
7/16/2001	72.12	18.03	0.00	54.09	-0.08	ND	ND	ND	ND	ND	ND	--	
1/28/2002	72.12	17.31	0.00	54.81	0.72	--	--	--	--	--	--	--	Sampled Q3 only
7/12/2002	72.12	18.15	0.00	53.97	-0.84	ND<50	ND<0.50	ND<0.50	ND<0.50	ND<0.50	ND<2.5	--	
1/14/2003	72.12	17.66	0.00	54.46	0.49	--	--	--	--	--	--	--	Sampled Q3 only
7/10/2003	72.12	17.86	0.00	54.26	-0.20	ND<50	ND<0.50	ND<0.50	ND<0.50	ND<0.50	ND<2.0	--	
2/4/2004	72.12	17.43	0.00	54.69	0.43	--	--	--	--	--	--	--	Sampled Q3 only
7/29/2004	72.12	18.12	0.00	54.00	-0.69	ND<50	ND<0.3	0.38	ND<0.3	ND<0.6	ND<1	ND<0.5	
3/2/2005	72.12	16.15	0.00	55.97	1.97	--	--	--	--	--	--	--	Sampled Q3 only
9/30/2005	72.12	18.04	0.00	54.08	-1.89	ND<50	ND<0.30	ND<0.30	ND<0.30	ND<0.60	ND<1.0	ND<0.50	
3/23/2006	72.12	--	--	--	--	--	--	--	--	--	--	--	Inaccessible due to gate; Sampled Q3 only
9/26/2006	72.12	17.90	0.00	54.22	--	ND<50	ND<0.30	ND<0.30	ND<0.30	ND<0.60	ND<1.0	ND<0.50	
3/15/2007	72.12	17.22	0.00	54.90	0.68	--	--	--	--	--	--	--	Sampled Q3 only

Table 2
HISTORIC FLUID LEVELS AND SELECTED ANALYTICAL RESULTS
September 1989 Through March 2011
Former 76 Station 3538

Date Sampled	TOC Elevation (feet)	Depth to Water (feet)	LPH Thickness (feet)	Ground- water Elevation (feet)	Change in Elevation (feet)								Comments
						TPH-G 8015 (µg/l)	Benzene (µg/l)	Toluene (µg/l)	Ethyl- benzene (µg/l)	Total Xylenes (µg/l)	MTBE (8021B) (µg/l)	MTBE (8260B) (µg/l)	
MW-1 continued													
9/27/2007	72.12	18.49	0.00	53.63	-1.27	ND<50	ND<0.30	ND<0.30	ND<0.30	ND<0.60	ND<1.0	ND<0.50	
3/27/2008	72.12	17.57	0.00	54.55	0.92	--	--	--	--	--	--	--	Sampled Q3 only
9/17/2008	72.12	18.20	0.00	53.92	-0.63	ND<50	ND<0.30	ND<0.30	ND<0.30	ND<0.60	ND<1.0	ND<0.50	
3/27/2009	72.12	16.75	0.00	55.37	1.45	--	--	--	--	--	--	--	Sampled Q3 only
9/17/2009	72.12	18.18	0.00	53.94	-1.43	ND<50	ND<0.30	ND<0.30	ND<0.30	ND<0.60	ND<1.0	--	
3/23/2010	72.12	17.34	0.00	54.78	0.84	--	--	--	--	--	--	--	Sampled Q3 only
9/21/2010	72.12	18.74	0.00	53.38	-1.40	ND<50	ND<0.30	ND<0.30	ND<0.30	ND<0.60	ND<1.0	--	
3/30/2011	72.12	16.68	0.00	55.44	2.06	--	--	--	--	--	--	--	Sampled Q3 only
MW-2													
9/15/1989	--	--	--	--	--	290	ND	12	ND	ND	--	--	
1/23/1990	--	--	--	--	--	400	73	36	10	40	--	--	
4/19/1990	--	--	--	--	--	3900	550	5.1	91	390	--	--	
7/17/1990	--	--	--	--	--	490	76	0.59	11	46	--	--	
10/16/1990	--	--	--	--	--	1400	430	2.0	48	240	--	--	
1/15/1991	--	--	--	--	--	680	170	0.7	19	81	--	--	
4/12/1991	--	--	--	--	--	2200	160	4.3	23	62	--	--	
7/15/1991	--	--	--	--	--	2200	770	12	72	370	--	--	
10/15/1991	--	--	--	--	--	140	44	0.56	1.5	12	--	--	
1/15/1992	--	--	--	--	--	220	37	0.52	1.1	7	--	--	
4/14/1992	--	--	--	--	--	150	6.2	ND	ND	1.4	--	--	
7/14/1992	--	--	--	--	--	130	3.7	ND	ND	ND	--	--	
10/12/1992	--	--	--	--	--	370	3.4	0.56	ND	11	--	--	
1/8/1993	--	--	--	--	--	510	ND	ND	ND	ND	--	--	

Table 2
HISTORIC FLUID LEVELS AND SELECTED ANALYTICAL RESULTS
September 1989 Through March 2011
Former 76 Station 3538

Date Sampled	TOC Elevation (feet)	Depth to Water (feet)	LPH Thickness (feet)	Ground- water Elevation (feet)	Change in Elevation (feet)	TPH-G 8015 (µg/l)	Benzene (µg/l)	Toluene (µg/l)	Ethyl- benzene (µg/l)	Total Xylenes (µg/l)	MTBE (8021B) (µg/l)	MTBE (8260B) (µg/l)	Comments
4/13/1993	71.63	17.86	0.00	53.77	--	410	42	7.7	6.4	28	200	--	
7/14/1993	71.63	18.38	0.00	53.25	-0.52	110	6.5	ND	ND	1.1	250	--	
10/14/1993	71.38	18.20	0.00	53.18	-0.07	230	5.3	ND	ND	2.1	--	--	
1/12/1994	71.38	18.08	0.00	53.30	0.12	300	7.8	3.8	1.8	10	--	--	
4/9/1994	71.38	17.97	0.00	53.41	0.11	120	10	0.88	1.1	4.9	--	--	
4/11/1994	71.38	17.88	0.00	53.50	0.09	--	--	--	--	--	--	--	
7/7/1994	71.38	17.81	0.00	53.57	0.07	110	4.4	ND	ND	ND	--	--	
10/5/1994	71.38	18.33	0.00	53.05	-0.52	720	20	ND	ND	3.1	--	--	
1/9/1995	71.38	17.40	0.00	53.98	0.93	ND	ND	ND	ND	ND	--	--	
4/17/1995	71.38	17.50	0.00	53.88	-0.10	93	5.6	0.62	1.7	5.5	--	--	
7/19/1995	71.38	18.01	0.00	53.37	-0.51	77	32	0.58	1.7	4.1	--	--	
10/26/1995	71.38	18.21	0.00	53.17	-0.20	54	13	ND	ND	0.72	220	--	
1/16/1996	71.38	16.58	0.00	54.80	1.63	120	23	ND	ND	0.99	--	--	
4/15/1996	71.38	17.61	0.00	53.77	-1.03	340	21	ND	2.2	3.7	45	--	
7/11/1996	71.38	17.98	0.00	53.40	-0.37	540	34	ND	4.3	12	150	--	
1/17/1997	71.38	17.08	0.00	54.30	0.90	320	63	2.4	9.4	26	260	--	
7/21/1997	71.38	18.06	0.00	53.32	-0.98	160	13	ND	1.3	1.6	180	--	
1/14/1998	71.38	16.52	0.00	54.86	1.54	66	6.3	ND	ND	0.98	100	--	
7/6/1998	71.38	16.87	0.00	54.51	-0.35	ND	2.3	ND	ND	ND	11	--	
1/13/1999	71.38	17.88	0.00	53.50	-1.01	53	24	ND	0.52	0.98	120	--	
8/31/1999	71.34	18.45	0.00	52.89	-0.61	86	14	ND	0.63	ND	21	--	
1/21/2000	71.34	17.73	0.00	53.61	0.72	ND	1.94	ND	ND	ND	10.1	--	
7/10/2000	71.34	18.14	0.00	53.20	-0.41	ND	ND	ND	ND	ND	46.6	--	

Table 2
HISTORIC FLUID LEVELS AND SELECTED ANALYTICAL RESULTS
September 1989 Through March 2011
Former 76 Station 3538

Date Sampled	TOC Elevation (feet)	Depth to Water (feet)	LPH Thickness (feet)	Ground-water Elevation (feet)	Change in Elevation (feet)								Comments
						TPH-G 8015 (µg/l)	Benzene (µg/l)	Toluene (µg/l)	Ethyl-benzene (µg/l)	Total Xylenes (µg/l)	MTBE (8021B) (µg/l)	MTBE (8260B) (µg/l)	
MW-2 continued													
1/4/2001	71.34	18.02	0.00	53.32	0.12	ND	0.925	ND	ND	ND	ND	--	
7/16/2001	71.34	18.02	0.00	53.32	0.00	ND	ND	ND	ND	ND	ND	--	
1/28/2002	71.34	17.57	0.00	53.77	0.45	ND<0.50	ND<0.50	ND<0.50	ND<0.50	ND<0.50	ND<2.5	--	
7/12/2002	71.34	18.05	0.00	53.29	-0.48	ND<0.50	ND<0.50	ND<0.50	ND<0.50	ND<0.50	ND<2.5	--	
1/14/2003	71.34	17.44	0.00	53.90	0.61	ND<0.50	ND<0.50	ND<0.50	ND<0.50	ND<0.50	ND<2.0	--	
7/10/2003	71.34	--	--	--	--	--	--	--	--	--	--	--	Car parked over well
2/4/2004	71.34	17.22	0.00	54.12	--	ND<0.50	ND<0.50	ND<0.50	ND<0.50	ND<0.50	ND<5.0	--	
7/29/2004	71.34	--	--	--	--	--	--	--	--	--	--	--	Sampled Q3 only
3/2/2005	71.34	16.63	0.00	54.71	--	99	26	ND<0.50	3.5	2.8	ND<5.0	--	
9/30/2005	71.34	17.94	0.00	53.40	-1.31	ND<0.50	1.2	ND<0.30	ND<0.30	ND<0.60	1.6	--	
3/23/2006	71.34	16.74	0.00	54.60	1.20	ND<0.50	3.6	ND<0.30	0.35	ND<0.60	2.5	--	
9/26/2006	71.34	17.91	0.00	53.43	-1.17	ND<0.50	1.2	ND<0.30	ND<0.30	ND<0.60	ND<1.0	--	
3/15/2007	71.34	17.45	0.00	53.89	0.46	110	6.5	ND<0.30	0.70	ND<0.60	1.7	--	
9/27/2007	71.34	18.23	0.00	53.11	-0.78	ND<0.50	ND<0.30	ND<0.30	ND<0.30	ND<0.60	ND<1.0	--	
3/27/2008	71.34	17.77	0.00	53.57	0.46	ND<0.50	1.8	ND<0.30	ND<0.30	ND<0.60	1.3	--	
9/17/2008	71.34	18.06	0.00	53.28	-0.29	ND<0.50	1.6	ND<0.30	ND<0.30	ND<0.60	3.1	--	
3/27/2009	71.34	17.43	0.00	53.91	0.63	ND<0.50	3.5	ND<0.30	ND<0.30	ND<0.60	ND<1.0	--	
9/17/2009	71.34	18.01	0.00	53.33	-0.58	ND<0.50	2.7	ND<0.30	ND<0.30	ND<0.60	1.1	--	
3/23/2010	71.34	17.47	0.00	53.87	0.54	ND<0.50	0.68	ND<0.30	ND<0.30	ND<0.60	ND<1.0	--	
9/21/2010	71.34	18.41	0.00	52.93	-0.94	69	1.6	ND<0.30	ND<0.30	ND<0.60	1.6	--	
3/30/2011	71.34	16.58	0.00	54.76	1.83	ND<0.50	ND<0.30	ND<0.30	ND<0.30	ND<0.60	1.6	--	
MW-3													
9/15/1989	--	--	--	--	--	32	ND	ND	ND	ND	--	--	

Table 2
HISTORIC FLUID LEVELS AND SELECTED ANALYTICAL RESULTS
September 1989 Through March 2011
Former 76 Station 3538

Date Sampled	TOC Elevation (feet)	Depth to Water (feet)	LPH Thickness (feet)	Ground- water Elevation (feet)	Change in Elevation (feet)	TPH-G 8015 (µg/l)	Benzene (µg/l)	Toluene (µg/l)	Ethyl- benzene (µg/l)	Total Xylenes (µg/l)	MTBE (8021B) (µg/l)	MTBE (8260B) (µg/l)	Comments
1/23/1990	--	--	--	--	--	450	110	1.2	4.4	11	--	--	
4/19/1990	--	--	--	--	--	3100	600	27	54	220	--	--	
7/17/1990	--	--	--	--	--	4000	270	48	130	250	--	--	
10/16/1990	--	--	--	--	--	740	210	1.4	2.5	82	--	--	
1/15/1991	--	--	--	--	--	3200	460	1.5	120	270	--	--	
4/12/1991	--	--	--	--	--	880	170	1.1	34	110	--	--	
7/15/1991	--	--	--	--	--	9200	1300	230	490	1900	--	--	
10/15/1991	--	--	--	--	--	3100	390	34	150	390	--	--	
1/15/1992	--	--	--	--	--	3000	590	14	310	750	--	--	
4/14/1992	--	--	--	--	--	14000	660	48	560	2000	--	--	
7/14/1992	--	--	--	--	--	21000	890	200	1200	4300	--	--	
10/12/1992	--	--	--	--	--	3200	160	10	230	540	--	--	
1/8/1993	--	--	--	--	--	1100	48	0.99	0.9	93	--	--	
4/13/1993	72.06	17.96	0.00	54.10	--	12000	290	38	760	2300	1400	--	
7/14/1993	72.06	18.54	0.00	53.52	-0.58	6300	190	ND	430	1000	860	--	
10/14/1993	71.86	18.45	0.00	53.41	-0.11	2500	52	ND	110	250	--	--	
1/12/1994	71.86	18.34	0.00	53.52	0.11	3800	78	ND	180	390	--	--	
4/9/1994	71.86	18.19	0.00	53.67	0.15	1800	22	ND	140	280	--	--	
4/11/1994	71.86	18.12	0.00	53.74	0.07	--	--	--	--	--	--	--	
7/7/1994	71.86	18.21	0.00	53.65	-0.09	110	4.5	ND	ND	ND	--	--	
10/5/1994	71.86	18.58	0.00	53.28	-0.37	ND	ND	ND	ND	ND	--	--	
1/9/1995	71.86	17.69	0.00	54.17	0.89	ND	0.68	ND	ND	ND	--	--	
4/17/1995	71.86	17.68	0.00	54.18	0.01	3700	80	10	270	510	--	--	

Table 2
HISTORIC FLUID LEVELS AND SELECTED ANALYTICAL RESULTS
September 1989 Through March 2011
Former 76 Station 3538

Date Sampled	TOC Elevation (feet)	Depth to Water (feet)	LPH Thickness (feet)	Ground-water Elevation (feet)	Change in Elevation (feet)							Comments	
						TPH-G 8015 (µg/l)	Benzene (µg/l)	Toluene (µg/l)	Ethyl-benzene (µg/l)	Total Xylenes (µg/l)	MTBE (8021B) (µg/l)		MTBE (8260B) (µg/l)
MW-3 continued													
7/19/1995	71.86	18.20	0.00	53.66	-0.52	15000	330	27	990	2400	--	--	
10/26/1995	71.86	18.32	0.00	53.54	-0.12	14000	420	180	750	1600	4800	--	
1/16/1996	71.86	17.95	0.00	53.91	0.37	920	38	ND	30	57	--	--	
4/15/1996	71.86	17.78	0.00	54.08	0.17	9700	240	ND	570	860	3200	--	
7/11/1996	71.86	18.19	0.00	53.67	-0.41	13000	69	5.5	430	900	740	--	
1/17/1997	71.86	17.23	0.00	54.63	0.96	4400	25	ND	270	580	1600	--	
7/21/1997	71.86	18.29	0.00	53.57	-1.06	9000	36	ND	450	800	950	--	
1/14/1998	71.86	16.71	0.00	55.15	1.58	7100	40	ND	380	360	930	--	
7/6/1998	71.86	17.03	0.00	54.83	-0.32	6800	39	ND	320	360	370	--	
1/13/1999	71.86	18.00	0.00	53.86	-0.97	1800	9.4	ND	58	36	180	--	
8/31/1999	71.40	--	0.00	--	--	--	--	--	--	--	--	--	Well obstructed at 0.5 feet.
1/21/2000	71.40	17.58	0.00	53.82	--	ND	ND	ND	ND	ND	21.4	--	
7/10/2000	71.40	18.05	0.00	53.35	-0.47	ND	ND	ND	ND	ND	162	--	
8/25/2000	71.40	17.82	0.00	53.58	0.23	--	--	--	--	--	--	180	
1/4/2001	71.40	18.16	0.00	53.24	-0.34	ND	ND	ND	ND	ND	193	--	
7/16/2001	71.40	17.98	0.00	53.42	0.18	ND	ND	ND	ND	ND	660	--	
1/28/2002	71.40	17.84	0.00	53.56	0.14	ND<0.50	ND<0.50	ND<0.50	ND<0.50	ND<0.50	34	--	
7/12/2002	71.40	17.87	0.00	53.53	-0.03	ND<0.50	ND<0.50	ND<0.50	ND<0.50	ND<0.50	11	19	
1/14/2003	71.40	17.28	0.00	54.12	0.59	ND<0.50	ND<0.50	ND<0.50	ND<0.50	ND<0.50	12	--	
7/10/2003	71.40	17.64	0.00	53.76	-0.36	ND<0.50	ND<0.50	ND<0.50	ND<0.50	ND<0.50	23	--	
2/4/2004	71.40	17.05	0.00	54.35	0.59	ND<0.50	ND<0.50	ND<0.50	ND<0.50	ND<0.50	26	--	
7/29/2004	71.40	17.82	0.00	53.58	-0.77	ND<0.50	ND<0.3	ND<0.3	ND<0.3	ND<0.6	ND<1	--	
3/2/2005	71.40	16.47	0.00	54.93	1.35	93	ND<0.50	ND<0.50	ND<0.50	ND<0.50	140	--	

Table 2
HISTORIC FLUID LEVELS AND SELECTED ANALYTICAL RESULTS
September 1989 Through March 2011
Former 76 Station 3538

Date Sampled	TOC Elevation (feet)	Depth to Water (feet)	LPH Thickness (feet)	Ground- water Elevation (feet)	Change in Elevation (feet)							Comments
						TPH-G 8015 (µg/l)	Benzene (µg/l)	Toluene (µg/l)	Ethyl- benzene (µg/l)	Total Xylenes (µg/l)	MTBE (8021B) (µg/l)	
MW-3 continued												
9/30/2005	71.40	17.79	0.00	53.61	-1.32	65	ND<0.30	ND<0.30	ND<0.30	ND<0.60	61	--
3/23/2006	71.40	16.61	0.00	54.79	1.18	54	ND<0.30	0.41	ND<0.30	0.98	63	--
9/26/2006	71.40	17.77	0.00	53.63	-1.16	51	ND<0.30	ND<0.30	ND<0.30	ND<0.60	41	--
3/15/2007	71.40	17.27	0.00	54.13	0.50	140	ND<0.30	ND<0.30	ND<0.30	ND<0.60	110	--
9/27/2007	71.40	18.48	0.00	52.92	-1.21	ND<50	ND<0.30	ND<0.30	ND<0.30	ND<0.60	20	--
3/27/2008	71.40	17.67	0.00	53.73	0.81	ND<50	ND<0.30	ND<0.30	ND<0.30	ND<0.60	19	--
9/17/2008	71.40	17.91	0.00	53.49	-0.24	56	ND<0.30	ND<0.30	ND<0.30	ND<0.60	43	--
3/27/2009	71.40	17.34	0.00	54.06	0.57	ND<50	ND<0.30	ND<0.30	ND<0.30	ND<0.60	15	--
9/17/2009	71.40	17.88	0.00	53.52	-0.54	ND<50	ND<0.30	ND<0.30	ND<0.30	ND<0.60	30	--
3/23/2010	71.40	17.33	0.00	54.07	0.55	ND<50	ND<0.30	ND<0.30	ND<0.30	ND<0.60	22	--
9/21/2010	71.40	18.28	0.00	53.12	-0.95	69	ND<0.30	ND<0.30	ND<0.30	ND<0.60	48	--
3/30/2011	71.40	16.50	0.00	54.90	1.78	110	ND<0.30	ND<0.30	ND<0.30	ND<0.60	73	--
MW-4												
9/15/1989	--	--	--	--	--	ND	ND	ND	ND	ND	--	--
1/23/1990	--	--	--	--	--	ND	ND	0.4	ND	ND	--	--
4/19/1990	--	--	--	--	--	ND	ND	0.48	ND	ND	--	--
7/17/1990	--	--	--	--	--	ND	ND	ND	ND	ND	--	--
10/16/1990	--	--	--	--	--	ND	ND	ND	ND	ND	--	--
1/15/1991	--	--	--	--	--	ND	ND	ND	--	ND	--	--
4/12/1991	--	--	--	--	--	ND	ND	ND	ND	ND	--	--
7/15/1991	--	--	--	--	--	ND	ND	ND	ND	ND	--	--
7/14/1992	--	--	--	--	--	ND	1.3	2.5	ND	1.0	--	--
4/13/1993	71.98	17.67	0.00	54.31	--	--	--	--	--	--	--	--

Table 2
HISTORIC FLUID LEVELS AND SELECTED ANALYTICAL RESULTS
September 1989 Through March 2011
Former 76 Station 3538

Date Sampled	TOC Elevation (feet)	Depth to Water (feet)	LPH Thickness (feet)	Ground-water Elevation (feet)	Change in Elevation (feet)	TPH-G 8015 (µg/l)	Benzene (µg/l)	Toluene (µg/l)	Ethyl-benzene (µg/l)	Total Xylenes (µg/l)	MTBE (8021B) (µg/l)	MTBE (8260B) (µg/l)	Comments
MW-4 continued													
7/14/1993	71.98	18.31	0.00	53.67	-0.64	ND	ND	ND	ND	ND	--	--	
10/14/1993	71.64	18.08	0.00	53.56	-0.11	--	--	--	--	--	--	--	Sampled Q3 only
1/12/1994	71.64	17.97	0.00	53.67	0.11	--	--	--	--	--	--	--	Sampled Q3 only
4/11/1994	71.64	17.70	0.00	53.94	0.27	--	--	--	--	--	--	--	Sampled Q3 only
7/7/1994	71.64	17.80	0.00	53.84	-0.10	ND	ND	ND	ND	ND	--	--	
10/5/1994	71.64	18.28	0.00	53.36	-0.48	--	--	--	--	--	--	--	Sampled Q3 only
1/9/1995	71.64	17.38	0.00	54.26	0.90	--	--	--	--	--	--	--	Sampled Q3 only
4/17/1995	71.64	17.21	0.00	54.43	0.17	--	--	--	--	--	--	--	Sampled Q3 only
7/19/1995	71.64	17.82	0.00	53.82	-0.61	ND	ND	ND	ND	ND	--	--	
10/26/1995	71.64	18.17	0.00	53.47	-0.35	--	--	--	--	--	--	--	Sampled Q3 only
1/16/1996	71.64	16.45	0.00	55.19	1.72	--	--	--	--	--	--	--	Sampled Q3 only
4/15/1996	71.64	17.35	0.00	54.29	-0.90	--	--	--	--	--	--	--	Sampled Q3 only
7/11/1996	71.64	17.81	0.00	53.83	-0.46	ND	ND	ND	ND	ND	ND	--	
1/17/1997	71.64	16.73	0.00	54.91	1.08	--	--	--	--	--	--	--	Sampled Q3 only
7/21/1997	71.64	17.91	0.00	53.73	-1.18	ND	ND	ND	ND	ND	ND	--	
1/14/1998	71.64	16.18	0.00	55.46	1.73	--	--	--	--	--	--	--	Sampled Q3 only
7/6/1998	71.64	16.49	0.00	55.15	-0.31	ND	ND	ND	ND	ND	ND	--	
1/13/1999	71.64	17.29	0.00	54.35	-0.80	--	--	--	--	--	--	--	Sampled Q3 only
8/31/1999	71.54	--	0.00	--	--	--	--	--	--	--	--	--	Well obstructed at 10.4 feet.
1/21/2000	71.54	17.51	0.00	54.03	--	--	--	--	--	--	--	--	Sampled Q3 only
7/10/2000	71.54	17.93	0.00	53.61	-0.42	ND	ND	ND	ND	ND	ND	--	
1/4/2001	71.54	18.10	0.00	53.44	-0.17	--	--	--	--	--	--	--	Sampled Q3 only
7/16/2001	71.54	17.76	0.00	53.78	0.34	ND	ND	ND	ND	ND	ND	--	

Table 2
HISTORIC FLUID LEVELS AND SELECTED ANALYTICAL RESULTS
September 1989 Through March 2011
Former 76 Station 3538

Date Sampled	TOC Elevation (feet)	Depth to Water (feet)	LPH Thickness (feet)	Ground-water Elevation (feet)	Change in Elevation (feet)	TPH-G 8015 (µg/l)	Benzene (µg/l)	Toluene (µg/l)	Ethyl- benzene (µg/l)	Total Xylenes (µg/l)	MTBE (8021B) (µg/l)	MTBE (8260B) (µg/l)	Comments
MW-4 continued													
1/28/2002	71.54	17.20	0.00	54.34	0.56	--	--	--	--	--	--	--	Sampled Q3 only
7/12/2002	71.54	17.81	0.00	53.73	-0.61	ND<50	ND<0.50	ND<0.50	ND<0.50	ND<0.50	ND<2.5	--	
1/14/2003	71.54	17.30	0.00	54.24	0.51	--	--	--	--	--	--	--	Sampled Q3 only
7/10/2003	71.54	17.58	0.00	53.96	-0.28	ND<50	ND<0.50	ND<0.50	ND<0.50	ND<0.50	ND<2.0	--	
2/4/2004	71.54	17.07	0.00	54.47	0.51	--	--	--	--	--	--	--	Sampled Q3 only
7/29/2004	71.54	17.81	0.00	53.73	-0.74	ND<50	ND<0.3	ND<0.3	ND<0.3	ND<0.6	ND<1	--	
3/2/2005	71.54	16.25	0.00	55.29	1.56	--	--	--	--	--	--	--	Sampled Q3 only
9/30/2005	71.54	17.74	0.00	53.80	-1.49	ND<50	ND<0.30	ND<0.30	ND<0.30	ND<0.60	ND<1.0	--	
3/23/2006	71.54	--	--	--	--	--	--	--	--	--	--	--	Inaccessible due to gate; Sampled Q3 only
9/26/2006	71.54	17.71	0.00	53.83	--	ND<50	ND<0.30	ND<0.30	ND<0.30	ND<0.60	ND<1.0	--	
3/15/2007	71.54	17.56	0.00	53.98	0.15	--	--	--	--	--	--	--	Sampled Q3 only
9/27/2007	71.54	18.16	0.00	53.38	-0.60	ND<50	ND<0.30	ND<0.30	ND<0.30	ND<0.60	ND<1.0	--	
3/27/2008	71.54	17.58	0.00	53.96	0.58	--	--	--	--	--	--	--	Sampled Q3 only
9/17/2008	71.54	17.87	0.00	53.67	-0.29	ND<50	ND<0.30	ND<0.30	ND<0.30	ND<0.60	ND<1.0	--	
3/27/2009	71.54	17.17	0.00	54.37	0.70	--	--	--	--	--	--	--	Sampled Q3 only
9/17/2009	71.54	17.86	0.00	53.68	-0.69	ND<50	ND<0.30	ND<0.30	ND<0.30	ND<0.60	ND<1.0	--	
3/23/2010	71.54	17.25	0.00	54.29	0.61	--	--	--	--	--	--	--	Sampled Q3 only
9/21/2010	71.54	18.31	0.00	53.23	-1.06	ND<50	ND<0.30	ND<0.30	ND<0.30	ND<0.60	ND<1.0	--	
3/30/2011	71.54	16.35	0.00	55.19	1.96	--	--	--	--	--	--	--	Sampled Q3 only
MW-5													
11/30/1992	--	--	--	--	--	ND	ND	ND	ND	ND	--	--	
1/8/1993	--	--	--	--	--	ND	ND	ND	ND	ND	--	--	

Table 2
HISTORIC FLUID LEVELS AND SELECTED ANALYTICAL RESULTS
September 1989 Through March 2011
Former 76 Station 3538

Date Sampled	TOC Elevation (feet)	Depth to Water (feet)	LPH Thickness (feet)	Ground- water Elevation (feet)	Change in Elevation (feet)								Comments
						TPH-G 8015 (µg/l)	Benzene (µg/l)	Toluene (µg/l)	Ethyl- benzene (µg/l)	Total Xylenes (µg/l)	MTBE (8021B) (µg/l)	MTBE (8260B) (µg/l)	
MW-5 continued													
4/13/1993	71.51	17.49	0.00	54.02	--	ND	ND	ND	ND	ND	--	--	
7/14/1993	71.51	18.02	0.00	53.49	-0.53	ND	ND	0.57	ND	ND	--	--	
10/14/1993	71.23	17.82	0.00	53.41	-0.08	ND	ND	ND	ND	ND	--	--	
1/12/1994	71.23	17.74	0.00	53.49	0.08	ND	ND	0.84	ND	1.6	--	--	
4/11/1994	71.23	17.56	0.00	53.67	0.18	--	--	--	--	--	--	--	Sampled Q3 only
7/7/1994	71.23	17.50	0.00	53.73	0.06	ND	ND	ND	ND	ND	--	--	
10/5/1994	71.23	17.98	0.00	53.25	-0.48	--	--	--	--	--	--	--	Sampled Q3 only
1/9/1995	71.23	17.13	0.00	54.10	0.85	--	--	--	--	--	--	--	Sampled Q3 only
4/17/1995	71.23	17.05	0.00	54.18	0.08	--	--	--	--	--	--	--	Sampled Q3 only
7/19/1995	71.23	17.59	0.00	53.64	-0.54	ND	ND	ND	ND	ND	--	--	
10/26/1995	71.23	18.10	0.00	53.13	-0.51	--	--	--	--	--	--	--	Sampled Q3 only
1/16/1996	71.23	17.11	0.00	54.12	0.99	--	--	--	--	--	--	--	Sampled Q3 only
4/15/1996	71.23	17.22	0.00	54.01	-0.11	--	--	--	--	--	--	--	Sampled Q3 only
7/11/1996	71.23	17.59	0.00	53.64	-0.37	ND	ND	ND	ND	ND	ND	--	
1/17/1997	71.23	16.75	0.00	54.48	0.84	--	--	--	--	--	--	--	Sampled Q3 only
7/21/1997	71.23	17.59	0.00	53.64	-0.84	ND	ND	ND	ND	ND	ND	--	
1/14/1998	71.23	16.16	0.00	55.07	1.43	--	--	--	--	--	--	--	Sampled Q3 only
7/6/1998	71.23	16.52	0.00	54.71	-0.36	ND	ND	ND	ND	ND	ND	--	
1/13/1999	71.23	17.62	0.00	53.61	-1.10	--	--	--	--	--	--	--	Sampled Q3 only
8/31/1999	71.16	17.76	0.00	53.40	-0.21	ND	ND	ND	ND	ND	ND	--	
1/21/2000	71.16	16.83	0.00	54.33	0.93	--	--	--	--	--	--	--	Sampled Q3 only
7/10/2000	71.16	17.46	0.00	53.70	-0.63	ND	ND	ND	ND	ND	ND	--	
1/4/2001	71.16	17.51	0.00	53.65	-0.05	--	--	--	--	--	--	--	Sampled Q3 only

Table 2
HISTORIC FLUID LEVELS AND SELECTED ANALYTICAL RESULTS
September 1989 Through March 2011
Former 76 Station 3538

Date Sampled	TOC Elevation (feet)	Depth to Water (feet)	LPH Thickness (feet)	Ground-water Elevation (feet)	Change in Elevation (feet)	TPH-G 8015 (µg/l)	Benzene (µg/l)	Toluene (µg/l)	Ethyl- benzene (µg/l)	Total Xylenes (µg/l)	MTBE (8021B) (µg/l)	MTBE (8260B) (µg/l)	Comments
MW-5 continued													
7/16/2001	71.16	17.32	0.00	53.84	0.19	ND	ND	ND	ND	ND	ND	--	
1/28/2002	71.16	17.12	0.00	54.04	0.20	--	--	--	--	--	--	--	Sampled Q3 only
7/12/2002	71.16	17.12	0.00	54.04	0.00	ND<50	ND<0.50	ND<0.50	ND<0.50	ND<0.50	ND<2.5	--	
1/14/2003	71.16	16.67	0.00	54.49	0.45	--	--	--	--	--	--	--	Sampled Q3 only
7/10/2003	71.16	17.39	0.00	53.77	-0.72	ND<50	ND<0.50	ND<0.50	ND<0.50	ND<0.50	ND<2.0	--	
2/4/2004	71.16	16.23	0.00	54.93	1.16	--	--	--	--	--	--	--	Sampled Q3 only
7/29/2004	71.16	16.02	0.00	55.14	0.21	ND<50	ND<0.3	0.64	ND<0.3	0.79	ND<1	--	
3/2/2005	71.16	16.43	0.00	54.73	-0.41	--	--	--	--	--	--	--	Sampled Q3 only
9/30/2005	71.16	17.41	0.00	53.75	-0.98	ND<50	ND<0.30	ND<0.30	ND<0.30	ND<0.60	ND<1.0	--	
3/23/2006	71.16	16.37	0.00	54.79	1.04	--	--	--	--	--	--	--	Sampled Q3 only
9/26/2006	71.16	15.54	0.00	55.62	0.83	ND<50	ND<0.30	ND<0.30	ND<0.30	ND<0.60	ND<1.0	--	
3/15/2007	71.16	17.20	0.00	53.96	-1.66	--	--	--	--	--	--	--	Sampled Q3 only
9/27/2007	71.16	18.01	0.00	53.15	-0.81	ND<50	ND<0.30	ND<0.30	ND<0.30	ND<0.60	ND<1.0	--	
3/27/2008	71.16	17.57	0.00	53.59	0.44	--	--	--	--	--	--	--	Sampled Q3 only
9/17/2008	71.16	17.68	0.00	53.48	-0.11	ND<50	ND<0.30	ND<0.30	ND<0.30	ND<0.60	ND<1.0	--	
3/27/2009	71.16	17.14	0.00	54.02	0.54	--	--	--	--	--	--	--	Sampled Q3 only
9/17/2009	71.16	17.60	0.00	53.56	-0.46	ND<50	ND<0.30	ND<0.30	ND<0.30	ND<0.60	ND<1.0	--	
3/23/2010	71.16	17.84	0.00	53.32	-0.24	--	--	--	--	--	--	--	Sampled Q3 only
9/21/2010	71.16	17.92	0.00	53.24	-0.08	ND<50	ND<0.30	ND<0.30	ND<0.30	ND<0.60	ND<1.0	--	
3/30/2011	71.16	15.87	0.00	55.29	2.05	--	--	--	--	--	--	--	Sampled Q3 only
MW-6													
11/30/1992	--	--	--	--	--	ND	ND	ND	ND	ND	--	--	
1/8/1993	--	--	--	--	--	ND	ND	ND	ND	ND	--	--	

Table 2
HISTORIC FLUID LEVELS AND SELECTED ANALYTICAL RESULTS
September 1989 Through March 2011
Former 76 Station 3538

Date Sampled	TOC Elevation (feet)	Depth to Water (feet)	LPH Thickness (feet)	Ground-water Elevation (feet)	Change in Elevation (feet)	TPH-G 8015 (µg/l)	Benzene (µg/l)	Toluene (µg/l)	Ethyl-benzene (µg/l)	Total Xylenes (µg/l)	MTBE (8021B) (µg/l)	MTBE (8260B) (µg/l)	Comments
MW-6 continued													
4/13/1993	71.79	11.94	0.00	59.85	--	ND	ND	ND	ND	ND	--	--	
7/14/1993	71.79	17.20	0.00	54.59	-5.26	ND	0.99	2.4	ND	1.9	--	--	
10/14/1993	71.44	17.21	0.00	54.23	-0.36	ND	ND	0.64	ND	ND	--	--	
1/12/1994	71.44	17.44	0.00	54.00	-0.23	ND	ND	1.2	ND	2.9	--	--	
4/11/1994	71.44	13.66	0.00	57.78	3.78	--	--	--	--	--	--	--	Sampled Q3 only
7/7/1994	71.44	14.05	0.00	57.39	-0.39	ND	ND	ND	ND	ND	--	--	
10/5/1994	71.44	14.16	0.00	57.28	-0.11	--	--	--	--	--	--	--	Sampled Q3 only
1/9/1995	71.44	13.73	0.00	57.71	0.43	--	--	--	--	--	--	--	Sampled Q3 only
4/17/1995	71.44	11.30	0.00	60.14	2.43	--	--	--	--	--	--	--	Sampled Q3 only
7/19/1995	71.44	12.32	0.00	59.12	-1.02	ND	ND	ND	ND	ND	--	--	
10/26/1995	71.44	17.88	0.00	53.56	-5.56	--	--	--	--	--	--	--	Sampled Q3 only
1/16/1996	71.44	16.38	0.00	55.06	1.50	--	--	--	--	--	--	--	Sampled Q3 only
4/15/1996	71.44	14.00	0.00	57.44	2.38	--	--	--	--	--	--	--	Sampled Q3 only
7/11/1996	71.44	13.58	0.00	57.86	0.42	ND	ND	ND	ND	ND	ND	--	
1/17/1997	71.44	15.42	0.00	56.02	-1.84	--	--	--	--	--	--	--	Sampled Q3 only
7/21/1997	71.44	13.78	0.00	57.66	1.64	ND	ND	ND	ND	ND	ND	--	
1/14/1998	71.44	13.65	0.00	57.79	0.13	--	--	--	--	--	--	--	Sampled Q3 only
7/6/1998	71.44	13.90	0.00	57.54	-0.25	ND	ND	ND	ND	ND	ND	--	
1/13/1999	71.44	14.93	0.00	56.51	-1.03	--	--	--	--	--	--	--	Sampled Q3 only
8/31/1999	71.37	15.81	0.00	55.56	-0.95	ND	ND	ND	ND	ND	ND	--	
1/21/2000	71.37	16.13	0.00	55.24	-0.32	--	--	--	--	--	--	--	Sampled Q3 only
7/10/2000	71.37	16.95	0.00	54.42	-0.82	ND	ND	ND	ND	ND	ND	--	
1/4/2001	71.37	17.09	0.00	54.28	-0.14	--	--	--	--	--	--	--	Sampled Q3 only

Table 2
HISTORIC FLUID LEVELS AND SELECTED ANALYTICAL RESULTS
September 1989 Through March 2011
Former 76 Station 3538

Date Sampled	TOC Elevation (feet)	Depth to Water (feet)	LPH Thickness (feet)	Ground-water Elevation (feet)	Change in Elevation (feet)	TPH-G 8015 (µg/l)	Benzene (µg/l)	Toluene (µg/l)	Ethyl-benzene (µg/l)	Total Xylenes (µg/l)	MTBE (8021B) (µg/l)	MTBE (8260B) (µg/l)	Comments
MW-6 continued													
7/16/2001	71.37	16.83	0.00	54.54	0.26	ND	ND	ND	ND	ND	ND	--	
1/28/2002	71.37	14.58	0.00	56.79	2.25	--	--	--	--	--	--	--	Sampled Q3 only
7/12/2002	71.37	16.76	0.00	54.61	-2.18	ND<50	ND<0.50	ND<0.50	ND<0.50	ND<0.50	ND<2.5	--	
1/14/2003	71.37	16.25	0.00	55.12	0.51	--	--	--	--	--	--	--	Sampled Q3 only
7/10/2003	71.37	12.97	0.00	58.40	3.28	ND<50	ND<0.50	ND<0.50	ND<0.50	ND<0.50	ND<2.0	--	
2/4/2004	71.37	16.20	0.00	55.17	-3.23	--	--	--	--	--	--	--	Sampled Q3 only
7/29/2004	71.37	14.98	0.00	56.39	1.22	ND<50	ND<0.3	ND<0.3	ND<0.3	ND<0.6	1.3	--	
3/2/2005	71.37	14.51	0.00	56.86	0.47	--	--	--	--	--	--	--	Sampled Q3 only
9/30/2005	71.37	14.45	0.00	56.92	0.06	ND<50	ND<0.30	ND<0.30	ND<0.30	ND<0.60	1.7	--	
3/23/2006	71.37	16.55	0.00	54.82	-2.10	--	--	--	--	--	--	--	Sampled Q3 only
9/26/2006	71.37	17.58	0.00	53.79	-1.03	ND<50	ND<0.30	ND<0.30	ND<0.30	ND<0.60	ND<1.0	--	
3/15/2007	71.37	13.72	0.00	57.65	3.86	--	--	--	--	--	--	--	Sampled Q3 only
9/27/2007	71.37	14.18	0.00	57.19	-0.46	ND<50	ND<0.30	ND<0.30	ND<0.30	ND<0.60	ND<1.0	--	
3/27/2008	71.37	14.83	0.00	56.54	-0.65	--	--	--	--	--	--	--	Sampled Q3 only
9/17/2008	71.37	14.70	0.00	56.67	0.13	ND<50	ND<0.30	ND<0.30	ND<0.30	ND<0.60	2.8	--	
3/27/2009	71.37	15.66	0.00	55.71	-0.96	--	--	--	--	--	--	--	Sampled Q3 only
9/17/2009	71.37	15.31	0.00	56.06	0.35	ND<50	ND<0.30	ND<0.30	ND<0.30	ND<0.60	ND<1.0	--	
3/23/2010	71.37	15.42	0.00	55.95	-0.11	--	--	--	--	--	--	--	Sampled Q3 only
9/21/2010	71.37	15.62	0.00	55.75	-0.20	ND<50	ND<0.30	ND<0.30	ND<0.30	ND<0.60	ND<1.0	--	
3/30/2011	71.37	14.12	0.00	57.25	1.50	--	--	--	--	--	--	--	Sampled Q3 only

Table 2 a
ADDITIONAL HISTORIC ANALYTICAL RESULTS
Former 76 Station 3538

Date Sampled	TPH-D (µg/l)	TBA (µg/l)	Ethanol (8260B) (µg/l)	Ethylene- dibromide (EDB) (µg/l)	EDB (504) (µg/l)	1,2-DCA (EDC) (µg/l)	DIPE (µg/l)	ETBE (µg/l)	TAME (µg/l)	Total Oil and Grease (mg/l)	Bromo- dichloro- methane (µg/l)	Bromo- form (µg/l)
MW-1												
9/15/1989	ND	--	--	--	--	--	--	--	--	ND	--	--
1/23/1990	ND	--	--	--	--	--	--	--	--	1.5	--	--
4/19/1990	ND	--	--	--	--	--	--	--	--	ND	--	--
7/17/1990	ND	--	--	--	--	--	--	--	--	ND	--	--
10/16/1990	ND	--	--	--	--	--	--	--	--	ND	--	--
1/15/1991	ND	--	--	--	--	--	--	--	--	ND	--	--
4/12/1991	ND	--	--	--	--	--	--	--	--	ND	--	--
7/15/1991	ND	--	--	--	--	--	--	--	--	ND	--	--
7/16/2001	--	--	--	--	--	--	--	--	--	--	1.7	--
7/29/2004	--	--	--	--	--	ND<0.5	--	--	--	--	ND<0.5	ND<0.5
9/30/2005	--	--	--	--	--	ND<0.50	--	--	--	--	ND<0.50	ND<0.50
9/26/2006	--	--	--	--	--	ND<0.50	--	--	--	--	ND<0.50	ND<0.50
9/27/2007	--	--	--	--	--	ND<0.50	--	--	--	--	ND<0.50	ND<0.50
9/17/2008	--	--	--	--	--	ND<0.50	--	--	--	--	ND<0.50	ND<0.50
9/21/2010	--	--	--	ND<0.50	ND<0.010	ND<0.50	--	--	--	--	--	--
MW-2												
9/21/2010	--	--	--	ND<0.50	ND<0.010	ND<0.50	--	--	--	--	--	--
3/30/2011	--	--	--	ND<0.50	--	ND<0.50	--	--	--	--	--	--
MW-3												
8/25/2000	--	ND	--	ND	--	ND	ND	ND	ND	--	--	--
7/12/2002	--	ND<20	ND<500	ND<2.0	--	ND<2.0	ND<2.0	ND<2.0	ND<2.0	--	--	--
9/21/2010	--	--	--	ND<0.50	ND<0.010	ND<0.50	--	--	--	--	--	--
3/30/2011	--	--	--	ND<0.50	--	ND<0.50	--	--	--	--	--	--
MW-4												

Table 2 a
ADDITIONAL HISTORIC ANALYTICAL RESULTS
Former 76 Station 3538

Date Sampled	TPH-D (µg/l)	TBA (µg/l)	Ethanol (8260B) (µg/l)	Ethylene- dibromide (EDB) (µg/l)	EDB (504) (µg/l)	1,2-DCA (EDC) (µg/l)	DIPE (µg/l)	ETBE (µg/l)	TAME (µg/l)	Total Oil and Grease (mg/l)	Bromo- dichloro- methane (µg/l)	Bromo- form (µg/l)
MW-4 continued 9/21/2010	--	--	--	ND<0.50	--	ND<0.50	--	--	--	--	--	--
MW-5 9/21/2010	--	--	--	ND<0.50	--	ND<0.50	--	--	--	--	--	--
MW-6 9/21/2010	--	--	--	ND<0.50	--	ND<0.50	--	--	--	--	--	--

Table 2 b
ADDITIONAL HISTORIC ANALYTICAL RESULTS
Former 76 Station 3538

Date Sampled	Bromo-methane (µg/l)	Carbon Tetra-chloride (µg/l)	Chloro-benzene (µg/l)	Chloro-ethane (µg/l)	Chloroform (µg/l)	Chloro-methane (µg/l)	Dibromo-chloro-methane (µg/l)	1,2-Dichloro-benzene (µg/l)	1,3-Dichloro-benzene (µg/l)	1,4-Dichloro-benzene (µg/l)	Dichloro-difluoro-methane (µg/l)	1,1-DCA (µg/l)
MW-1												
7/11/1996	--	--	--	--	0.96	--	--	--	--	--	--	--
7/21/1997	--	--	--	--	1.0	--	--	--	--	--	--	--
7/16/2001	--	--	--	--	45	--	--	--	--	--	--	--
7/29/2004	ND<1	ND<0.5	ND<0.5	ND<0.5	ND<0.5	ND<0.5	ND<0.5	ND<0.5	ND<0.5	ND<0.5	ND<0.5	ND<0.5
9/30/2005	ND<1.0	ND<0.50	ND<0.50	ND<0.50	ND<0.50	ND<0.50	ND<0.50	ND<0.50	ND<0.50	ND<0.50	ND<0.50	ND<0.50
9/26/2006	ND<1.0	ND<0.50	ND<0.50	ND<0.50	ND<0.50	ND<0.50	ND<0.50	ND<0.50	ND<0.50	ND<0.50	ND<0.50	ND<0.50
9/27/2007	ND<1.0	ND<0.50	ND<0.50	ND<0.50	ND<0.50	ND<0.50	ND<0.50	ND<0.50	ND<0.50	ND<0.50	ND<0.50	ND<0.50
9/17/2008	ND<1.0	ND<0.50	ND<0.50	ND<0.50	ND<0.50	ND<0.50	ND<0.50	ND<0.50	ND<0.50	ND<0.50	ND<0.50	ND<0.50

Table 2 c
ADDITIONAL HISTORIC ANALYTICAL RESULTS
Former 76 Station 3538

Date Sampled	1,1-DCE (µg/l)	cis-1,2-DCE (µg/l)	trans-1,2-DCE (µg/l)	1,2-Dichloro-propane (µg/l)	cis-1,3-Dichloro-propene (µg/l)	trans-1,3-Dichloro-propene (µg/l)	Methylene chloride (µg/l)	1,1,2,2-Tetrachloro-ethane (µg/l)	Tetrachloro-ethene (PCE) (µg/l)	Trichloro-trifluoro-ethane (µg/l)	1,1,1-Trichloro-ethane (µg/l)	1,1,2-Trichloro-ethane (µg/l)
MW-1												
9/15/1989	--	--	--	--	--	--	--	--	2.7	--	--	--
1/23/1990	--	--	--	--	--	--	--	--	2.1	--	--	--
4/19/1990	--	--	--	--	--	--	--	--	2.2	--	--	--
7/17/1990	--	--	--	--	--	--	--	--	1.7	--	--	--
10/16/1990	--	--	--	--	--	--	--	--	2.0	--	--	--
1/15/1991	--	--	--	--	--	--	--	--	2.1	--	--	--
4/12/1991	--	--	--	--	--	--	--	--	2.0	--	--	--
7/15/1991	--	--	--	--	--	--	--	--	1.8	--	--	--
7/14/1992	--	--	--	--	--	--	--	--	1.4	--	--	--
7/14/1993	--	--	--	--	--	--	--	--	0.95	--	--	--
7/7/1994	--	--	--	--	--	--	--	--	0.83	--	--	--
7/19/1995	--	--	--	--	--	--	--	--	0.52	--	--	--
7/11/1996	--	--	--	--	--	--	--	--	0.73	--	--	--
7/21/1997	--	--	--	--	--	--	--	--	0.70	--	--	--
8/31/1999	--	--	--	--	--	--	--	--	ND	--	--	--
7/16/2001	--	--	--	--	--	--	--	--	ND	--	--	--
7/12/2002	1.8	--	--	--	--	--	--	--	ND<0.60	--	--	--
7/10/2003	0.89	--	--	--	--	--	--	--	ND<0.50	--	--	--
7/29/2004	1.2	ND<0.5	ND<0.5	ND<0.5	ND<0.5	ND<0.5	ND<1	ND<0.5	ND<0.5	13	ND<0.5	ND<0.5
9/30/2005	0.52	ND<0.50	ND<0.50	ND<0.50	ND<0.50	ND<0.50	ND<1.0	ND<0.50	ND<0.50	9.1	ND<0.50	ND<0.50
9/26/2006	0.60	ND<0.50	ND<0.50	ND<0.50	ND<0.50	ND<0.50	ND<1.0	ND<0.50	ND<0.50	7.0	ND<0.50	ND<0.50
9/27/2007	ND<0.50	ND<0.50	ND<0.50	ND<0.50	ND<0.50	ND<0.50	ND<1.0	ND<0.50	ND<0.50	4.3	ND<0.50	ND<0.50
9/17/2008	ND<0.50	ND<0.50	ND<0.50	ND<0.50	ND<0.50	ND<0.50	ND<1.0	ND<0.50	ND<0.50	5.4	ND<0.50	ND<0.50

Table 2 d
ADDITIONAL HISTORIC ANALYTICAL RESULTS
Former 76 Station 3538

Date Sampled	Trichloro- ethene (TCE) (µg/l)	Trichloro- fluoro- methane (µg/l)	Vinyl chloride (µg/l)
MW-1			
7/29/2004	ND<0.5	ND<0.5	ND<0.5
9/30/2005	ND<0.50	ND<0.50	ND<0.50
9/26/2006	ND<0.50	ND<0.50	ND<0.50
9/27/2007	ND<0.50	ND<0.50	ND<0.50
9/17/2008	ND<0.50	ND<0.50	ND<0.50