

ASSESSOR'S MAP 47 HOLLYWOOD

Code Area No. 17-045

Scale: 1" = 80'

(Bk. 28 Pg. 92)

5589

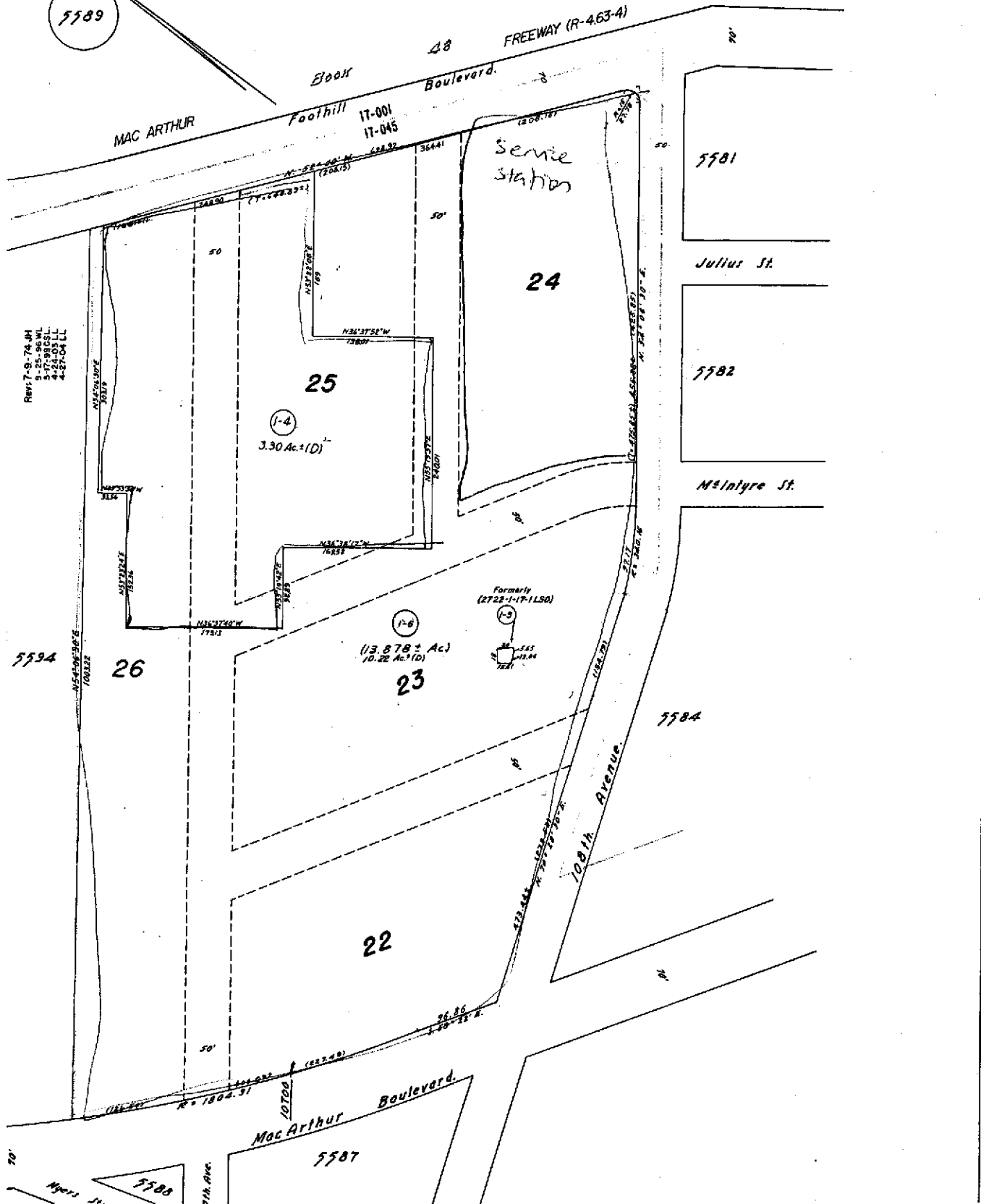

ASSESSOR'S MAP 47

Iveywood Extension.

Code Area No. 17-045

(Bk. 25 Pg. 58)

Scale: 1" = 40'

5594  
Pg. 1

MAC ARTHUR AB FREEWAY (R-463)

200X Foothill Boulevard.

Rev. 7-9-74, H  
4-27-04 LL

5595

1061A Avenue.  
17-001  
17-045

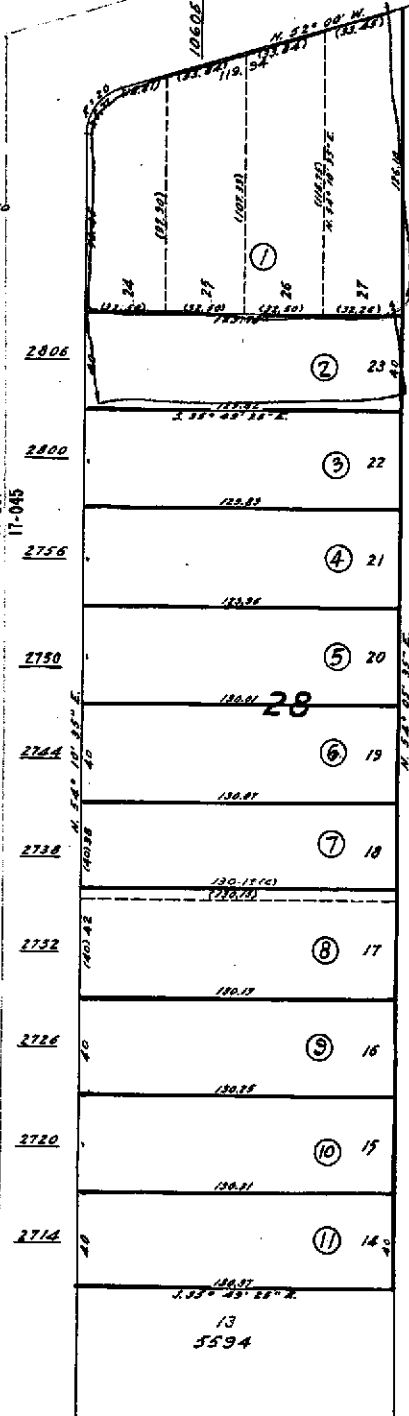

5589



COUNTY OF ALAMEDA  
**Assessor's Office**

**Property Value System**

[HELP](#)

**Property Search Results**

[New Query](#)

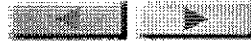

Name	Parcel No	Property Address	Use	Links
MACARTHUR BOULEVARD ASSOCIATES	47-5589-1-4	MACARTHUR BLVD , OAKLAND, CA 94605	3700	<a href="#">HistoryValueTransfer</a> <a href="#">Map</a> <a href="#">list</a>
MACARTHUR BOULEVARD ASSOCIATES	47-5589-1-5	MACARTHUR BLVD , OAKLAND, CA 94605	3700	<a href="#">HistoryValueTransfer</a> <a href="#">Map</a> <a href="#">list</a>
MACARTHUR BOULEVARD ASSOCIATES	47-5589-1-6	MACARTHUR BLVD , OAKLAND, CA 94605	3700	<a href="#">HistoryValueTransfer</a> <a href="#">Map</a> <a href="#">list</a>
MACARTHUR BOULEVARD ASSOCIATES	47-5594-1	10605 FOOTHILL BLVD , OAKLAND, CA 94605-5229	3700	<a href="#">HistoryValueTransfer</a> <a href="#">Map</a> <a href="#">list</a>

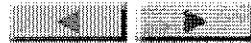

All information on this site is to be assumed accurate for property assessment purposes only, and is based upon the Assessor's knowledge of each property. Caution is advised for use other than its intended purpose.

The Alameda County Intranet site is best viewed in Internet Explorer Version 5.5 or later.  
 Click [here](#) for more information regarding supported browsers.

Copyright © 2001 Alameda County



COUNTY OF ALAMEDA  
**Assessor's Office**

**Property Value System**

**History**

**Value**

**Transfer**

[New Query](#)

Parcel Number: **47-5589-1-4** Lien Date: 01/01/2006 Owner: **MACARTHUR BOULEVARD ASSOCIATES**

Property Address: **MACARTHUR BLVD , OAKLAND, CA 94605** 

[Economic Unit](#) | [Parcel History](#)

Mailing Name	Mailing Address	Document Date	Document Number	Value From Trans Tax	Parcel Count	Use
MACARTHUR BOULEVARD ASSOCIATES c/o JAY-PHARES CORP	10700 MACARTHUR BLVD STE 200, OAKLAND, CA 94605-5260	07/31/1998	1998-267256		4	<u>3700</u>
DRAKE BUILDERS	5201 SACRAMENTO AVE , RICHMOND, CA 94804-5427	04/09/1993	1993-112864		2	<u>3700</u>

All information on this site is to be assumed accurate for property assessment purposes only, and is based upon the Assessor's knowledge of each property. Caution is advised for use other than its intended purpose.

The Alameda County Intranet site is best viewed in Internet Explorer Version 5.5 or later.  
 Click [here](#) for more information regarding supported browsers.

Copyright © 2001 Alameda County



COUNTY OF ALAMEDA  
**Assessor's Office**

**Property Value System**

**History**

**Value**

**Transfer**

[New Query](#)

Parcel Number: **47-5594-1** Lien Date: **01/01/2006** Owner: **MACARTHUR BOULEVARD ASSOCIATES**

Property Address: **10605 FOOTHILL BLVD , OAKLAND, CA 94605-5229**

Economic Unit

Mailing Name	Mailing Address	Document Date	Document Number	Value From Trans Tax	Parcel Count	Use
MACARTHUR BOULEVARD ASSOCIATES c/o JAY-PHARES CORP	10700 MACARTHUR BLVD STE 200, OAKLAND, CA 94605-5260	03/12/1999	1999-105768	\$65,000	1	<u>3700</u>
MARATHON FUND III ETAL c/o G W RIEDEL	306 INDIO DR , PISMO BEACH, CA 93449-1516	05/19/1995	1995-111854		1	<u>3700</u>
DRAKE BUILDERS & COLVIN LLOYD & IRIS	5201 SACRAMENTO AVE , RICHMOND, CA 94804-5427	05/17/1989	1989-133993		1	<u>3700</u>
LUCAS RICHARD E & BARBARA A ETAL	List Owners 1353 GRIZZLY PEAK BLVD , BERKELEY, CA 94708-2129	03/22/1988	1988-69955		1	<u>3700</u>
DAVIS KYLE J & SCHOENFELD DAN	1353 GRIZZLY PEAK BLVD , BERKELEY, CA 94708-2129	12/04/1987	1987-325004		1	<u>3700</u>
DRAKE BUILDERS & COLVIN LLOYD & IRIS	5200 PANAMA AVE , RICHMOND, CA 94804-5438	08/02/1984	1984-157411		1	<u>3700</u>
WEISBERG ARTHUR & MILDRED C TRUSTEES	12 MARLIN CV , OAKLAND, CA 94618-2323	07/28/1969	1969-84162		1	<u>3700</u>

All information on this site is to be assumed accurate for property assessment purposes only, and is based upon the Assessor's knowledge of each property. Caution is advised for use other than its intended purpose.

The Alameda County Intranet site is best viewed in Internet Explorer Version 5.5 or later.  
 Click [here](#) for more information regarding supported browsers.

Copyright © 2001 Alameda County