

PLATE



GeoStrategies Inc.

EXTENDED SITE PLAN
 UNOCAL Service Station #5325
 3220 Lakeshore Avenue
 Oakland, California

JOB NUMBER
 7814-5

REVIEWED BY RG/CEG

DATE
 PRELIMINARY

REVISED DATE

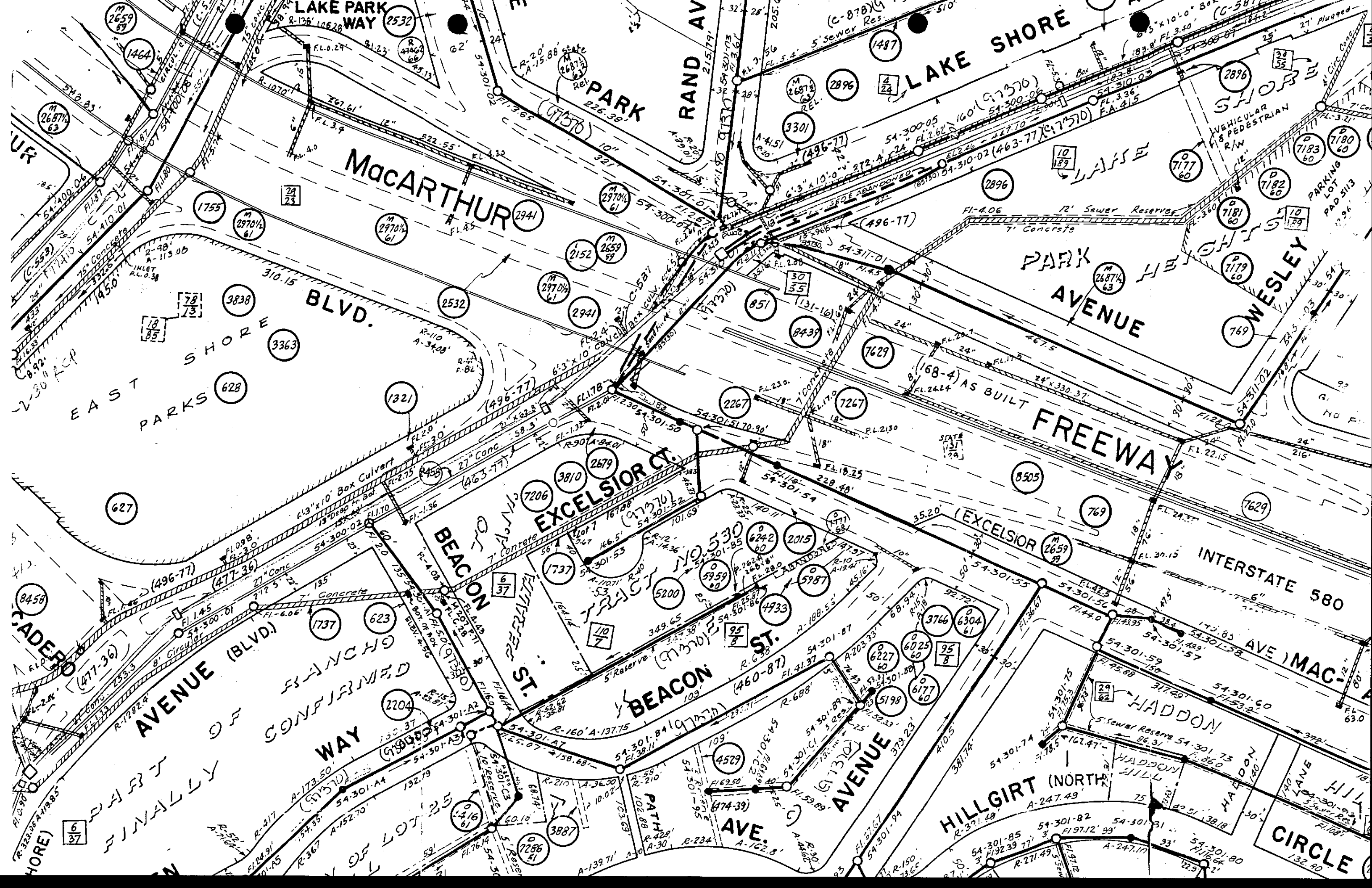

MacARTHUR BLVD.

EAST SHORE BLVD.

PARKS 628

AVENUE (BLVD.)

CONFIRMED

WAY

BEACON ST.

EXCELSIOR CT.

BEACON ST.

AVE.

AVENUE

HILLGIRT (NORTH)

INTERSTATE 580

AVE) MAC-

HADDON

HADDON

CIRCLE

LAKE SHORE

PARK HEIGHTS AVENUE

WESLEY

FREEWAY

EXCELSIOR

AVENUE

HILLGIRT (NORTH)

HILLGIRT

CIRCLE

LAKE PARK WAY

PARK

LAKE SHORE

SHORE

PARKS

AVENUE

BLVD.

CONFIRMED

WAY

BEACON ST.

EXCELSIOR CT.

BEACON ST.

AVE.

AVENUE

HILLGIRT (NORTH)

HILLGIRT

CIRCLE

LAKE SHORE

SHORE

PARKS

AVENUE

BLVD.

CONFIRMED

WAY

BEACON ST.

EXCELSIOR CT.

BEACON ST.

AVE.

AVENUE

HILLGIRT (NORTH)

HILLGIRT

CIRCLE

CIRCLE

CIRCLE

LAKE SHORE

SHORE

PARKS

AVENUE

BLVD.

CONFIRMED

WAY

BEACON ST.

EXCELSIOR CT.

BEACON ST.

AVE.

AVENUE

HILLGIRT (NORTH)

HILLGIRT

CIRCLE

CIRCLE

CIRCLE

LAKE SHORE

SHORE

PARKS

AVENUE

BLVD.

CONFIRMED

WAY

BEACON ST.

EXCELSIOR CT.

BEACON ST.

AVE.

AVENUE

HILLGIRT (NORTH)

HILLGIRT

CIRCLE

CIRCLE

CIRCLE

LAKE SHORE

SHORE

PARKS

AVENUE

BLVD.

CONFIRMED

WAY

BEACON ST.

EXCELSIOR CT.

BEACON ST.

AVE.

AVENUE

HILLGIRT (NORTH)

HILLGIRT

CIRCLE

CIRCLE

CIRCLE

LAKE SHORE

SHORE

PARKS

AVENUE

BLVD.

CONFIRMED

WAY

BEACON ST.

EXCELSIOR CT.

BEACON ST.

AVE.

AVENUE

HILLGIRT (NORTH)

HILLGIRT

CIRCLE

CIRCLE

CIRCLE

LAKE SHORE

SHORE

PARKS

AVENUE

BLVD.

CONFIRMED

WAY

BEACON ST.

EXCELSIOR CT.

BEACON ST.

AVE.

AVENUE

HILLGIRT (NORTH)

HILLGIRT

CIRCLE

CIRCLE

CIRCLE

LAKE SHORE

SHORE

PARKS

AVENUE

BLVD.

CONFIRMED

WAY

BEACON ST.

EXCELSIOR CT.

BEACON ST.

AVE.

AVENUE

HILLGIRT (NORTH)

HILLGIRT

CIRCLE

CIRCLE

CIRCLE

LAKE SHORE

SHORE

PARKS

AVENUE

BLVD.

CONFIRMED

WAY

BEACON ST.

EXCELSIOR CT.

BEACON ST.

AVE.

AVENUE

HILLGIRT (NORTH)

HILLGIRT

CIRCLE

CIRCLE

CIRCLE

LAKE SHORE

SHORE

PARKS

AVENUE

BLVD.

CONFIRMED

WAY

BEACON ST.

EXCELSIOR CT.

BEACON ST.

AVE.

AVENUE

HILLGIRT (NORTH)

HILLGIRT

CIRCLE

CIRCLE

CIRCLE

RO 229



COUNTY OF ALAMEDA
Assessor's Office

Property Value System

History

Value

Transfer

[New Query](#)

Parcel Number: 23-424-18-1 Lien Date: 01/01/2006 Owner: TOSCO CORPORATION

Property Address: 3200 LAKESHORE AVE , OAKLAND, CA 94610-2720

Economic Unit

Mailing Name	Mailing Address	Document Date	Document Number	Value From Trans Tax	Parcel Count	Use
TOSCO CORPORATION c/o CONOCOPHILLIPS CO RE	PO BOX 1539 , PASO ROBLES, CA 93447-1539	09/17/2002	TRAN-23068		1	8500
TOSCO CORPORATION c/o PROP TAX DEPT/DC 17	PO BOX 52085 , PHOENIX, AZ 85072	09/14/2001	TRAN-23067		1	8500
TOSCO CORPORATION c/o PROP TX DEPT/DC 17	PO BOX 52085 , PHOENIX, AZ 85072	02/04/1998	1998-46757		2	8500
TOSCO CORPORATION c/o PPTY TAX DEPT/DC17	PO BOX 52085 , PHOENIX, AZ 85072	04/10/1997	1997-92292		2	8500
UNION OIL COMPANY OF CALIFORNIA c/o UNOCAL 76 PROP TAX	PO BOX 7600 , LOS ANGELES, CA 90051- 0600	09/23/1988	1988-242404		1	8500
SIXTY EIGHT SCARTEEN CORPORATION	PO BOX 7600 , LOS ANGELES, CA 90051- 0600	02/07/1969	1969-14544		3	8500

All information on this site is to be assumed accurate for property assessment purposes only, and is based upon the Assessor's knowledge of each property. Caution is advised for use other than its intended purpose.

The Alameda County Intranet site is best viewed in Internet Explorer Version 5.5 or later.
 Click [here](#) for more information regarding supported browsers.

Copyright © 2001 Alameda County