

2680 Bishop Drive, Suite 203  
San Ramon, California 94583  
TEL (925) 244-6600  
FAX (925) 244-6601

**FAX TRANSMITTAL**

DATE: 7-29-02 FAX # 510-337-9335

TO: Ami Gholami

COMPANY: Alameda County

FROM: Mansour

SUBJECT: \_\_\_\_\_

NUMBER OF PAGES INCLUDING COVER: 3

MESSAGE:

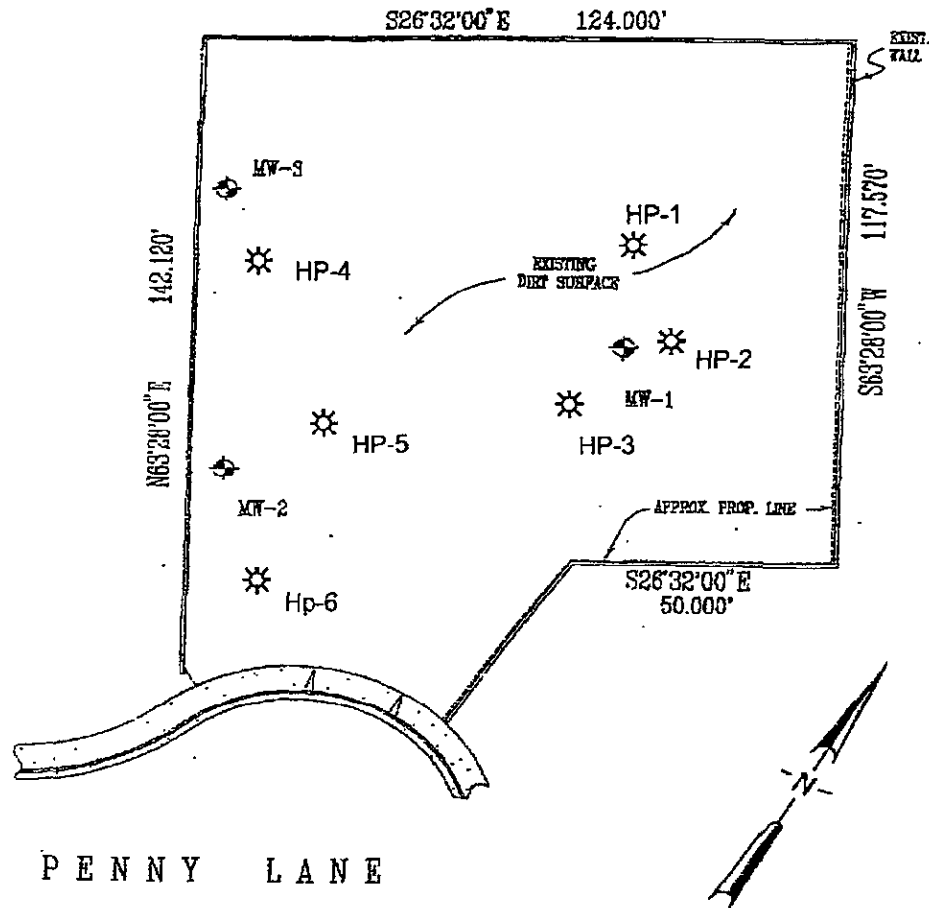

Map Scale: 1 inch = 30 feet

Base Map: Site Survey Plat Map for the Former Minasi Nursery Property in San Lorenzo, California. (Ron Archer Civil Engineering, 1996)

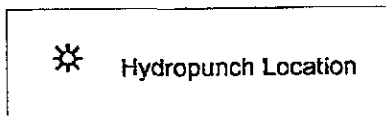

Figure-2: Location of Drilled Hydropunches and Existing Monitoring Wells

**Table-3**  
**Groundwater Analytical Data, November 28, 2001**  
**Penny Lane, San Lorenzo, CA**

Monitoring Well	Matrix	TPH-g (µg/L)	Benzene (µg/L)	Toluene (µg/L)	Ethyl-Benzene (µg/L)	Total Xylenes (µg/L)	MtBE* (µg/L)
HP-1	Water	ND	ND	ND	ND	ND	ND
HP-2	Water	ND	ND	ND	ND	ND	ND
HP-3	Water	ND	ND	ND	ND	ND	ND
HP-4	Water	ND	ND	ND	ND	ND	ND
HP-5	Water	ND	ND	ND	ND	ND	ND
HP-6	Water	ND	ND	ND	ND	ND	ND
DL		50	0.5	0.5	0.5	0.5	2.0

ND = Below detectable limit.

DL = Detection Limit of the laboratory