



COUNTY OF ALAMEDA  
**Assessor's Office**

[Help](#)

[New Query](#)

**Property Value System**

[History](#)

[Value](#)

[Transfer](#)

[Map](#)

[Glossary](#)

Parcel Number: **941-1550-1-12** Inactive: **N** Lien Date: **01/01/2011**

Owner: **HUDSON INVESTMENT PROPERTIES LLC**

Property Address: **11989 DUBLIN BLVD, DUBLIN, CA 94568-2834**

Parcel History

Mailing Name		Historical Mailing Address	Document Date	Document Number	Value From Trans	Parcel Count	Use Tax
HUDSON INVESTMENT PROPERTIES LLC	<a href="#">List Owners</a>	772 AVIO CT , PLEASANTON, CA 94566-6396	03/05/2009	2009-65821	\$1,700,000	1	<u>8500</u>
EQUILON ENTERPRISES LLC c/o STEWART TITLE CO	<a href="#">List Owners</a>	1980 POST OAK BLVD # 110, HOUSTON, TX 77056	07/17/1998	1998-252223		41	<u>8500</u>
SHELL OIL COMPANY c/o WESTERN TAX REGION	<a href="#">List Owners</a>	PO BOX 2099 , HOUSTON, TX 77252	08/04/1967	AZ-77198		3	<u>8500</u>

All information on this site is to be assumed accurate for property assessment purposes only, and is based upon the Assessor's knowledge of each property. Caution is advised for use other than its intended purpose.

The Alameda County Intranet site is best viewed in Internet Explorer Version 5.5 or later. Click [here](#) for more information regarding supported browsers.

Copyright © 2001 Alameda County

# ASSESSOR'S MAP 94

Code Area Nos. 26-001

W1

1550 Scale: 1" = 100'

**SANTA RITA RANCHO.**  
(J. Yountz, Admr. J.D. Pacheco) (Pat. Bk A Pg.194) P.M. 2834 III/9  
RS-ARB. NO. 167 **RS-PAC TEL. & TEL. CO.** (R.S.BK.4 Pg.87)

SAN RAMON ROAD  
TO SAN RAFAEL  
305

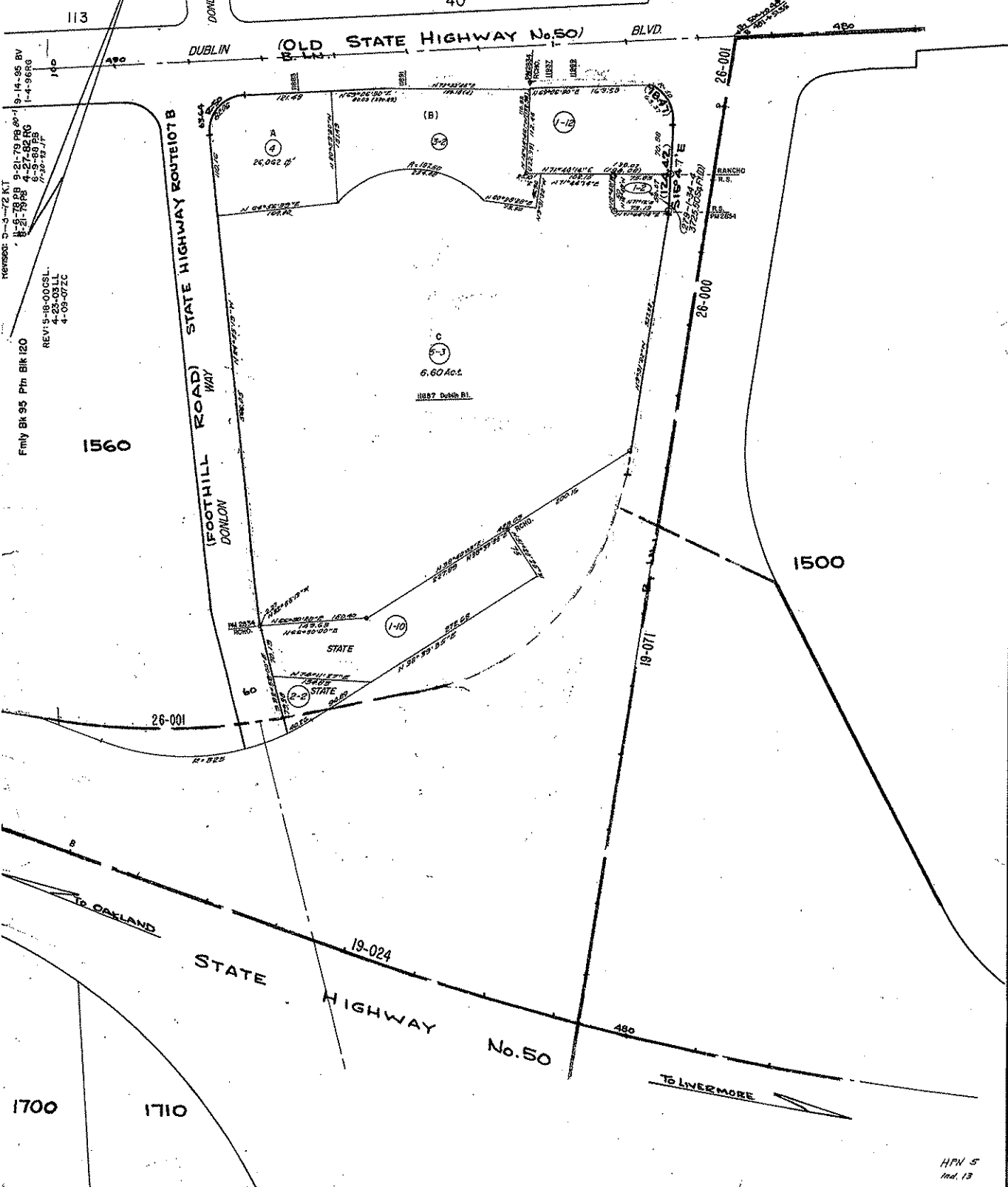

HPN 5  
Ind. 13