

Wickham, Jerry, Env. Health

From: Peter Langtry [plangtry@cornerstoneearth.com]
Sent: Monday, October 10, 2011 1:27 PM
To: Wickham, Jerry, Env. Health
Cc: nallen@sandis.net
Subject: RE: Ashland Youth Center - Soils Excavation - Additional Area

Jerry,

Alameda County GSA is evaluating whether they want to perform the excavation on the HARD property. If they decide to proceed with the additional excavation, we will prepare a brief work plan addendum.

Thanks

Sincerely,

Peter Langtry, P.G., C.E.G.
Principal Geologist



2737 North Main Street, Unit 10 | Walnut Creek, CA 94597
T 925-988-9500, Ext. 11 | F 925-988-9501
C 925.817.8814
E plangtry@cornerstoneearth.com

From: Wickham, Jerry, Env. Health [<mailto:jerry.wickham@acgov.org>]
Sent: Monday, October 10, 2011 1:28 PM
To: Peter Langtry
Cc: nallen@sandis.net
Subject: RE: Ashland Youth Center - Soils Excavation - Additional Area

Peter,

Given that the excavation is for soil management purposes, verification sampling would not be required. To formalize the request and approval, I would like to have an addendum in the form of a brief letter with the attached figure.

Regards,

Jerry Wickham
Alameda County Environmental Health
1131 Harbor Bay Parkway
Alameda, CA 94502-6577
phone: 510-567-6791

jerry.wickham@acgov.org

From: Peter Langtry [<mailto:plangtry@cornerstoneearth.com>]
Sent: Friday, October 07, 2011 1:45 PM
To: Wickham, Jerry, Env. Health
Cc: nallen@sandis.net
Subject: Ashland Youth Center - Soils Excavation - Additional Area

Hello Jerry, Alameda County GSA is considering excavating soil from an adjacent area on the HARD property where parking lot construction will be performed during construction of the youth center. The approximate area is shown on the attached site map. Excavation to a depth of approximately 3 feet is anticipated to help reduce the potential for construction workers to encounter soil with residual COCs during construction.

The additional area is within the area of the HARD property previously excavated to a depth of approximately 1 foot for the prior cleanup activities, so the new excavation would be more for soil management purposes. Would you want to see verification soil samples from this area after the excavation? In addition, would you need to see an addendum to the soil excavation work plan?

Thanks

Sincerely,

Peter Langtry, P.G., C.E.G.
Principal Geologist



2737 North Main Street, Unit 10 | Walnut Creek, CA 94597
T 925-988-9500, Ext. 11 | F 925-988-9501
C 925.817.8814
E plangtry@cornerstoneearth.com

NO PART OF THIS DOCUMENT MAY BE REPRODUCED IN ANY FORM INCLUDING PHOTOCOPY, RECORDING OR ANY INFORMATION RETRIEVABLE AND STORAGE SYSTEM, WITHOUT PERMISSION IN WRITING FROM SANDIS NUMBER JONES.

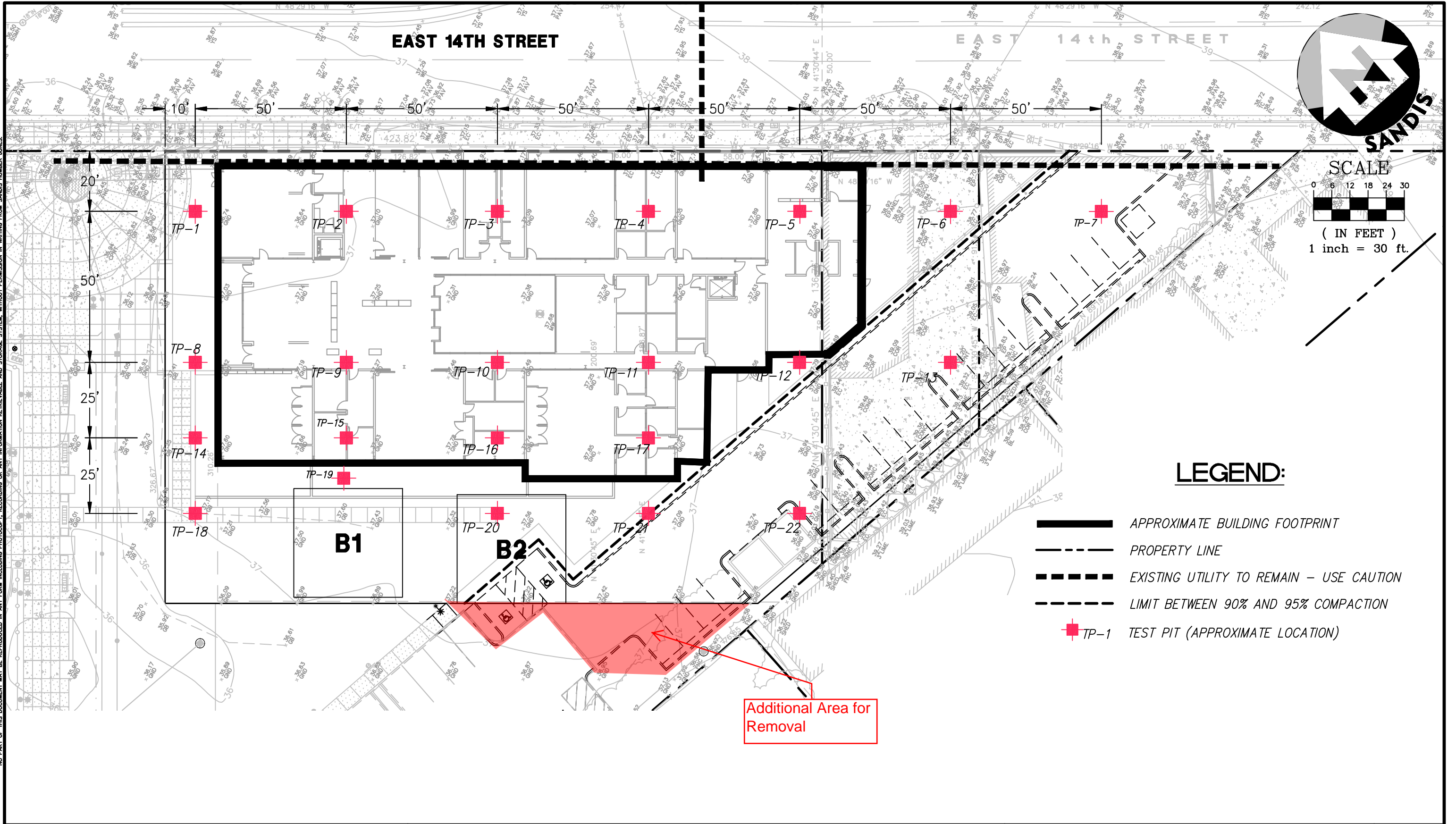

SANDIS CIVIL ENGINEERS
SURVEYORS
PLANNERS
1721 Broadway, Suite 201 | Oakland, CA 94612 | P. 510.873.8866 | F. 510.873.8868 | www.sandis.net
SUNNYVALE ROSEVILLE OAKLAND

DATE: 09/29/2011
SCALE: 1"=30'
DRAWN BY: NQA
APPROVED BY: MAK
DRAWING NO.: 611021

SAN LORENZO

**ASHLAND YOUTH CENTER
16335 EAST 14TH STREET
CALIFORNIA**

**SOILS MANAGEMENT EXCAVATION
WORK PLAN**

SHEET
1
OF 1 SHEETS