

ASSESSOR'S MAP 80C.

Code Area Nos. 80-129

80B-1  
76

479  
PAGE 2

Rancho San Lorenzo,  
(Guillermo Castro)  
(Pat. Bk. A Pg. 142) Scale 1"=50'

Rev. 4-24-75RN  
4-22-84 RVE  
0-31-08 CC  
7-28-10 ZC

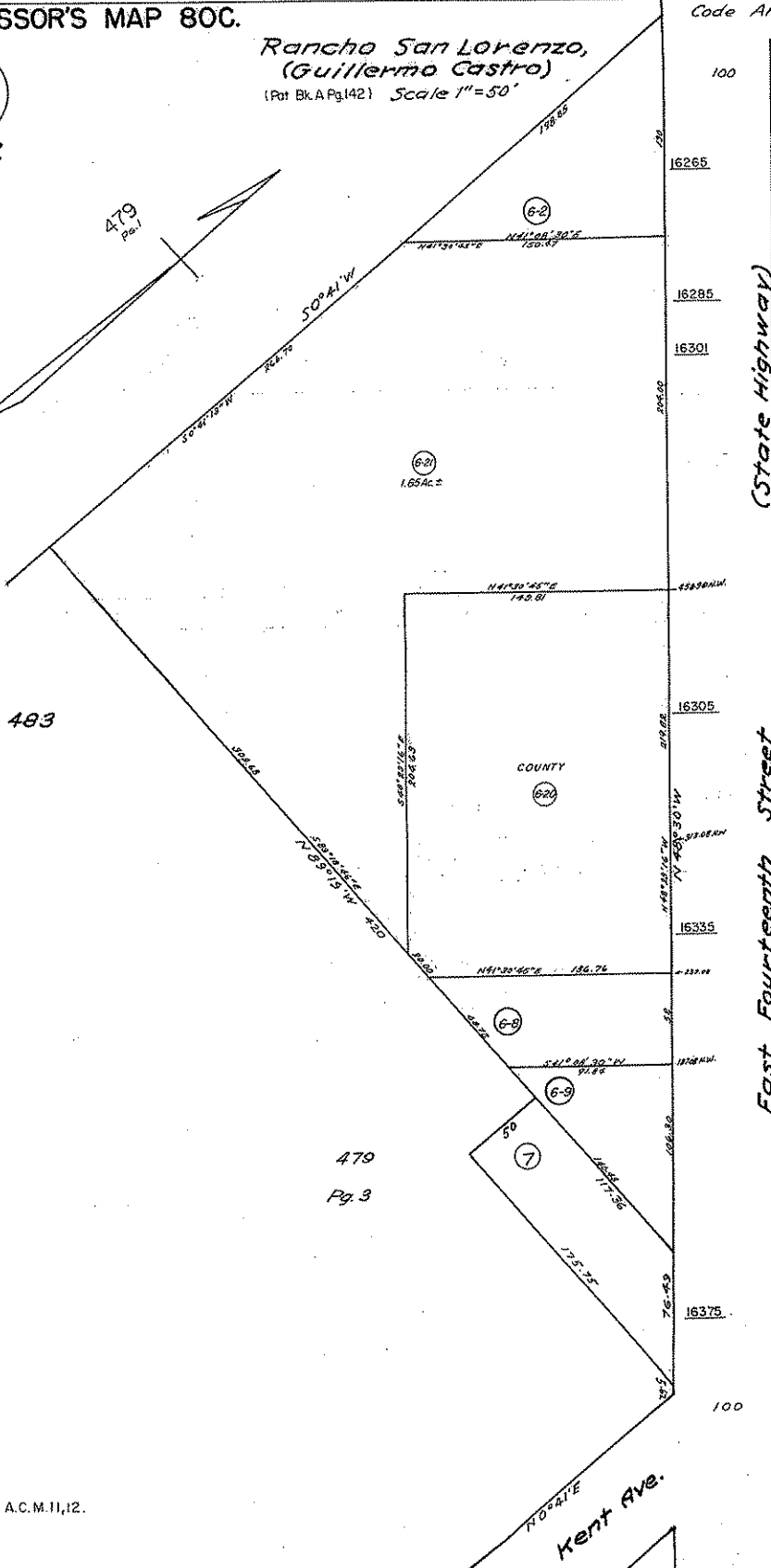
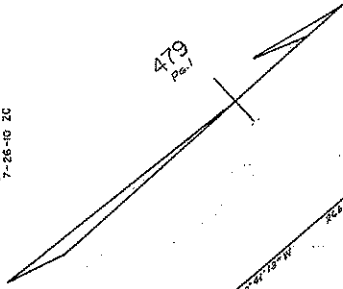

(State Highway)

163 RD Avenue

East Fourteenth Street

BOOK

Kent Ave.



COUNTY OF ALAMEDA  
**Assessor's Office**  
**Property Value System**

[Help](#)

[New Query](#)

[History](#)

[Value](#)

[Transfer](#)

[Map](#)

[Glossary](#)

Parcel Number: **80C-479-6-20** Inactive: **N** Lien Date: **01/01/2010** Owner: **COUNTY OF ALAMEDA**

Property Address: **16305 E 14TH ST, SAN LEANDRO, CA 94578-3109**

[Parcel History](#)

Mailing Name		Historical Mailing Address	Document Date	Document Number	Value From Trans Tax	Parcel Count	Use
COUNTY OF ALAMEDA	<a href="#">List Owners</a>	224 W WINTON AVE RM 110, HAYWARD, CA 94544-1221	06/04/2010	2010-157281		1	<u>0300</u>
REDEVELOPMENT AGENCY COUNTY OF ALAMEDA	<a href="#">List Owners</a>	224 W WINTON AVE RM 110, HAYWARD, CA 94544-1221	05/19/2008	2008-162401		1	<u>0300</u>
REDEVELOPMENT AGENCY COUNTY OF ALAMEDA	<a href="#">List Owners</a>	224 W WINTON AVE RM 110, HAYWARD, CA 94544-1221	05/12/2008	ASSR-1025012		4	<u>0300</u>

All information on this site is to be assumed accurate for property assessment purposes only, and is based upon the Assessor's knowledge of each property. Caution is advised for use other than its intended purpose.

The Alameda County Intranet site is best viewed in Internet Explorer Version 5.5 or later. Click [here](#) for more information regarding supported browsers.

Copyright © 2001 Alameda County



COUNTY OF ALAMEDA  
**Assessor's Office**  
**Property Value System**

[Help](#)

[New Query](#)

[History](#)

[Value](#)

[Transfer](#)

[Map](#)

[Glossary](#)

Parcel Number: **80C-479-6-21** Inactive: **N** Lien Date: **01/01/2010** Owner: **HAYWARD AREA RECREATION & PARK DISTRICT**

Property Address: **16305 E 14TH ST, SAN LEANDRO, CA 94578-3109**

[Parcel History](#)

Mailing Name	Historical Mailing Address	Document Date	Document Number	Value From Trans	Parcel Count	Use Tax
HAYWARD AREA RECREATION & PARK DISTRICT <a href="#">List Owners</a>	1099 E ST , HAYWARD, CA 94541-5210	08/03/2010	2010-214485		1	<u>0300</u>
Attn: JOHN GOUVEIA BUSINESS MANAGER						
HAYWARD AREA RECREATION & PARK DISTRICT <a href="#">List Owners</a>	1099 E ST , HAYWARD, CA 94541-5210	05/19/2010	2010-143609		1	<u>0300</u>
Attn: JOHN GOUVEIA BUSINESS MANAGER						
HAYWARD AREA RECREATION & PARK DISTRICT <a href="#">List Owners</a>	1099 E ST , HAYWARD, CA 94541-5210	05/12/2008	ASSR-1025015		6	<u>0300</u>
Attn: JOHN GOUVEIA BUSINESS MANAGER						

All information on this site is to be assumed accurate for property assessment purposes only, and is based upon the Assessor's knowledge of each property. Caution is advised for use other than its intended purpose.

The Alameda County Intranet site is best viewed in Internet Explorer Version 5.5 or later. Click [here](#) for more information regarding supported browsers.

Copyright © 2001 Alameda County