

Blymyer Engineers  
1829 Clement Street  
Alameda CA, 94501

Project: -  
Project Number: Dublin Concrete  
Project Manager: Mark Detterman

MLI0622  
Reported:  
10/16/02 17:49

### Notes and Definitions

- HC-12 Hydrocarbon pattern is present in the requested fuel quantitation range but does not resemble the pattern of the requested fuel.
- HC-21 Chromatogram Pattern: Gasoline C6-C10
- QM-07 The spike recovery was outside control limits for the MS and/or MSD. The batch was accepted based on acceptable LCS recovery.
- S-02 The surrogate recovery for this sample cannot be accurately quantified due to interference from coeluting organic compounds present in the sample.
- DET Analyte DETECTED
- ND Analyte NOT DETECTED at or above the reporting limit
- NR Not Reported
- dry Sample results reported on a dry weight basis
- RPD Relative Percent Difference

# BLAINE

TECH SERVICES, INC.

1680 ROGERS AVENUE  
SAN JOSE, CALIFORNIA 95112-1105  
FAX (408) 573-7771  
PHONE (408) 573-0555

### CONDUCT ANALYSIS TO DETECT

LAB Sequoia DHS # \_\_\_\_\_

ALL ANALYSES MUST MEET SPECIFICATIONS AND DETECTION LIMITS SET BY CALIFORNIA DHS AND

- EPA  RWQCB REGION  
 LIA  
 OTHER

*IN 02022*

#### SPECIAL INSTRUCTIONS

Invoice and Report to : Blymyer Engineers, Inc.  
Attn: Mark Detteman

#### CHAIN OF CUSTODY

BTS # 020923-3A1

CLIENT Blymyer Engineers, Inc.

SITE Dublin Concrete

6393 Scarlett Ct

Dublin, CA

C = COMPOSITE ALL CONTAINERS

SAMPLE I.D.	DATE	TIME	MATRIX		CONTAINERS	
			S <sup>+</sup> SOIL	W=H <sub>2</sub> O	TOTAL	

TPH-G (8015)

BTEX/MIBB (8020)

TPH-D

Orgs: MTBE, TAME, ETBE, DIPE, TBA

Ethanol

ADD'L INFORMATION	STATUS	CONDITION	LAB SAMPLE #
-------------------	--------	-----------	--------------



Confirm only highest MtBE hit with Oxygenates by 8260

Oxygenates = MtBE, DIPE, ETBE, TAME, TBA & Ethanol

<i>MW-2</i>	<i>9/23</i>	<i>1045</i>	<i>W</i>	<i>8</i>	<i>01</i>	<i>X</i>	<i>X</i>	<i>X</i>	<i>X</i>	<i>X</i>				
<i>MW-4</i>		<i>1010</i>	<i>W</i>	<i>5</i>	<i>02</i>	<i>X</i>	<i>X</i>	<i>X</i>						
<i>MW-5</i>	<i>9</i>	<i>0940</i>	<i>W</i>	<i>5</i>	<i>03</i>	<i>X</i>	<i>X</i>	<i>X</i>						

SAMPLING COMPLETED 9/23/02 1045 SAMPLING PERFORMED BY Brian Alcorn

RESULTS NEEDED: NO LATER THAN As contracted

RELEASED BY 	DATE <u>9/24/02</u>	TIME <u>0856</u>	RECEIVED BY 	DATE <u>9/24/02</u>	TIME <u>8:56</u>
RELEASED BY 	DATE <u>9/29/02</u>	TIME <u>1002</u>	RECEIVED BY <u>Christin Jensen</u>	DATE <u>9/24/02</u>	TIME <u>1002</u>
RELEASED BY _____	DATE _____	TIME _____	RECEIVED BY _____	DATE _____	TIME _____

SHIPPED VIA	DATE SENT	TIME SENT	COOLER #

Sample Name : MLI0622-01  
 FileName : S:\GHP\_04\100602\930B028.raw  
 Method : TPH048  
 Start Time : 0.00 min  
 Scale Factor : 0.0

End Time : 33.65 min  
 Plot Offset : 0 mV

Sample #: MW-2  
 Date : 10/1/02 07:38 PM  
 Time of Injection: 10/1/02 07:04 PM  
 Low Point : 0.00 mV  
 Plot Scale: 400.0 mV

High Point : 400.00 mV

Response [mV]

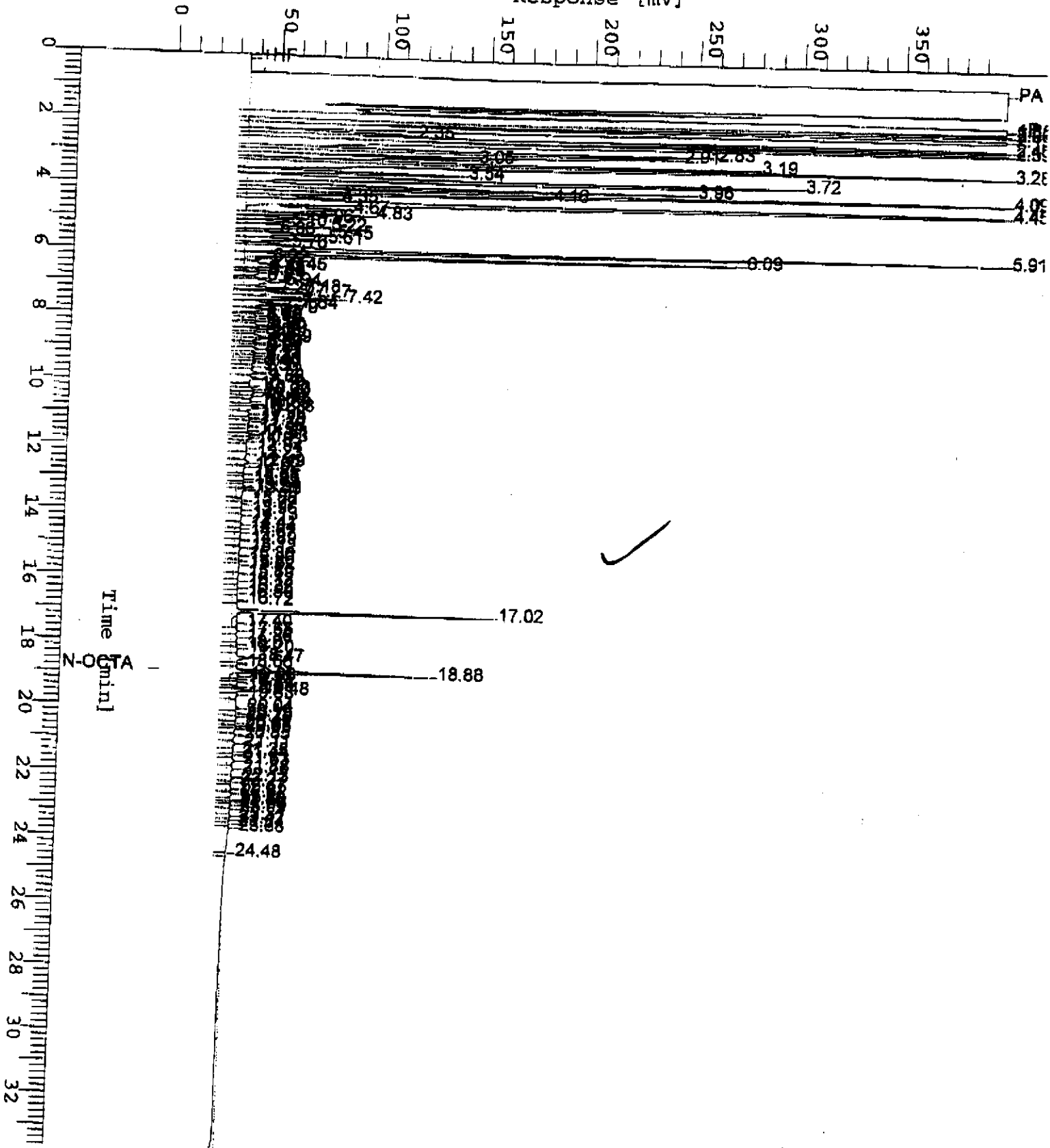

# Chromatogram

Sample Name : ML10622-02  
 FileName : S:\GHP\_05\092902\9278010.raw  
 Method : TPR05A  
 Start Time : 0.00 min  
 Scale Factor : 0.0

End Time : 33.65 min  
 Plot Offset: 0 mV

Sample #: MW-4  
 Date : 9/27/02 04:53 PM  
 Time of Injection: 9/27/02 04:19 PM  
 Low Point : 0.00 mV  
 Plot Scale: 400.0 mV  
 High Point : 400.00 mV

Page 1 of 1

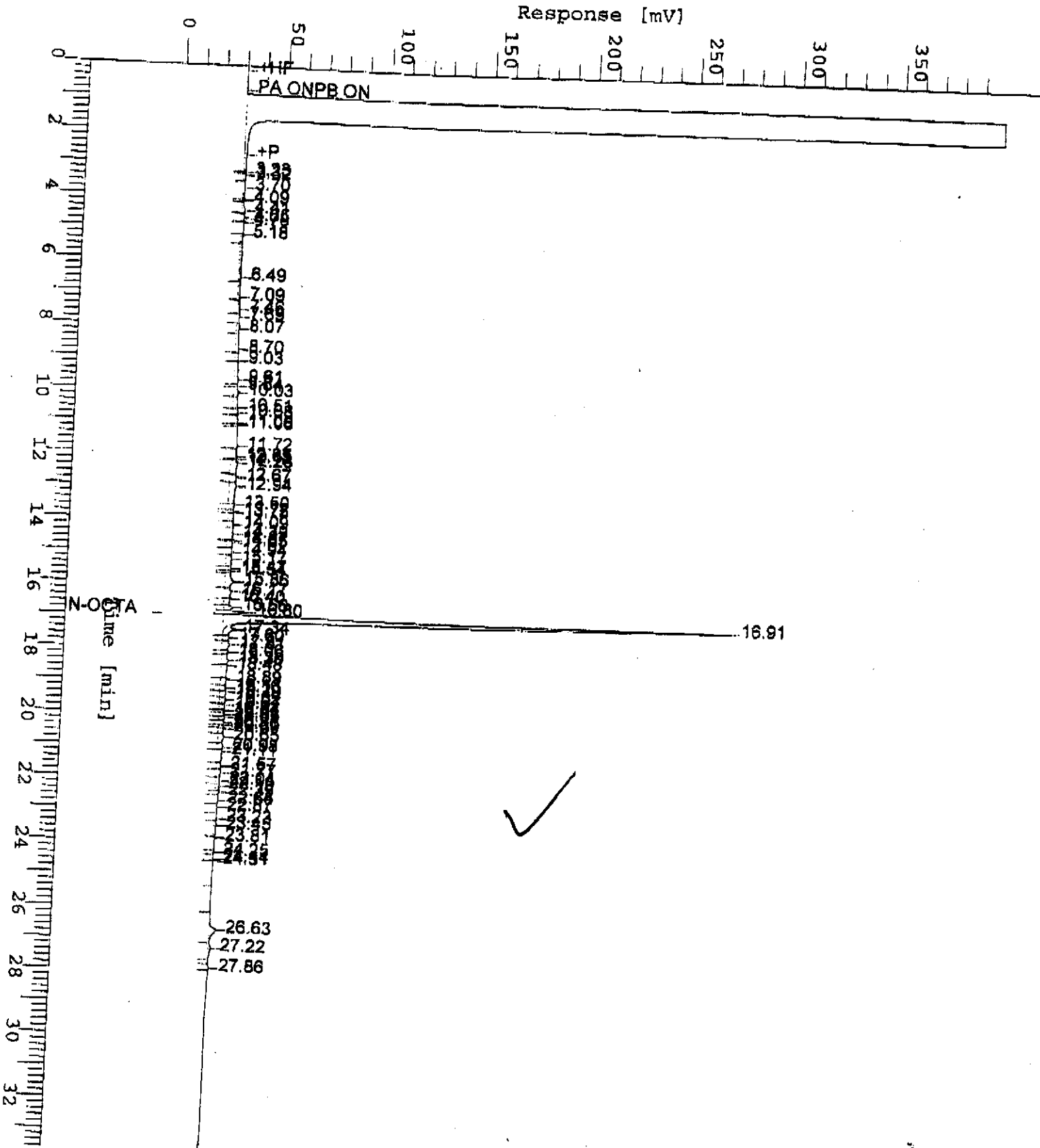

# Chromatogram

Sample Name : MLI0622-03  
 FileName : S:\GHP\_05\092902\9278011.raw  
 Method : TPH05A  
 Start Time : 0.00 min  
 Scale Factor : 0.0

End Time : 33.65 min  
 Plot Offset : 0 mV

Sample #: MW-5  
 Date : 9/27/02 05:34 PM  
 Time of Injection: 9/27/02 05:00 PM  
 Low Point : 0.00 mV  
 Plot Scale: 400.0 mV  
 High Point : 400.00 mV

Page 1 of 1

Response [mV]

