

ASSESSOR'S MAP 84

630

PLAT OF THE RANCHO SAN LORENZO
FINALLY CONFIRMED TO GUILLERMO CASTRO (Pat. Bk A Pg. 142)

Scale: 1" = 100 ft.

720

661

54-125
54-119

650

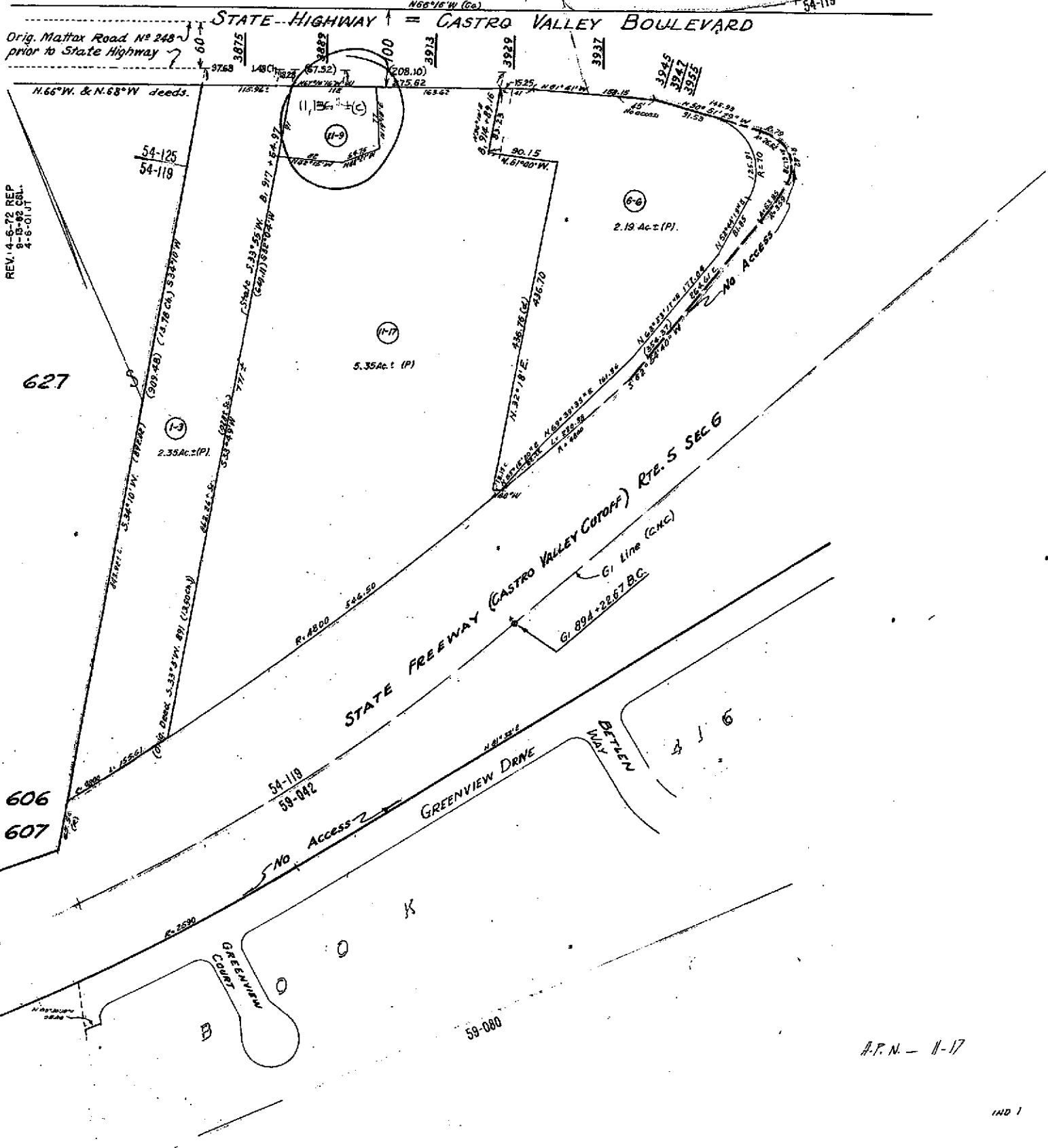

REV. 14-6-72 REP.
9-15-92 CBL.
4-6-01 DJT

Property Detail

Alameda, CA RON THOMSEN, ASSESSOR

Parcel # (APN): **084C-0630-011-09** Use Description:

Parcel Status:

Owner Name: **GUPTA PAWAN K & MEERA**

Mailing Address: **224 CASTRO LN FREMONT CA 94539-3921**

Situs Address: **3889 CASTRO VALLEY BLVD CASTRO VALLEY CA 94546-4535 C016**

Legal

Description:

ASSESSMENT

Total Value: \$288,597	Use Code: 850	Zoning:
Land Value: \$161,443	Tax Rate Area: 54125	Census Tract: 4310.00/1
Impr Value: \$127,154	Year Assd: 2004	Improve Type:
Other Value:	Property Tax:	Price/SqFt: \$172.77
% Improved 44%	Delinquent Yr	
Exempt Amt:	HO Exempt?: N	

SALES HISTORY

	<u>Sale 1</u>	<u>Sale 2</u>	<u>Sale 3</u>	<u>Transfer</u>
Recording Date:	12/28/1984	04/18/1984	02/13/1984	12/28/1984
Recorded Doc #:	84 255144	84 074746	84 999999	1984255144
Recorded Doc Type:				
Transfer Amount:	\$250,000	\$307,000		
Sale 1 Seller (Grantor):				
1st Trst Dd Amt:	Code1:	2nd Trst Dd Amt:	Code2:	

PROPERTY CHARACTERISTICS

Lot Acres: 0.260	Year Built:	Fireplace:
Lot SqFt: 11,300	Effective Yr: 1964	A/C:
Bldg/Liv Area: 1,447	Total Rooms:	Heating:
Units: 1	Bedrooms:	Pool:
Buildings: 1	Baths (Full):	Park Type:
Stories: 1.0	Baths (Half):	Spaces:
Style:	Garage SqFt:	Site Inflnce:
Construct:		Timber Preserve:
Quality:		Ag Preserve:
Building Class: S		
Condition:		
Other Rooms:		