



COUNTY OF ALAMEDA  
**Assessor's Office**

[Help](#)

[New Query](#)

**Property Value System**

[History](#)

[Value](#)

[Transfer](#)

[Map](#)

[Glossary](#)

Parcel Number: **96-80-1-7** Inactive: **N** Lien Date: **01/01/2011** Owner: **MISSION VALLEY ROCK CO**

Property Address: **MISSION RD, SUNOL, CA 94586**

Mailing Name		Historical Mailing Address	Document Date	Document Number	Value From Trans Tax	Parcel Count	Use
MISSION VALLEY ROCK CO c/o HEIDELBERG CEMENT INC Attn: GREG ODELL	<a href="#">List Owners</a>	8505 FREEPORT PKWY , IRVING, TX 75063-2548	09/27/2007	TRAN- 256853		<u>17</u>	<u>4600</u>
MISSION VALLEY ROCK CO c/o JOHN ANDERSON	<a href="#">List Owners</a>	7999 ATHENOUR WAY , SUNOL, CA 94586-9454	03/28/2005	2005- 120345		<u>4</u>	<u>4600</u>
BERKELEY READY MIX CO & MISSION PASS AGGREGATES	<a href="#">List Owners</a>	699 VIRGINIA ST , BERKELEY, CA 94710 -1727	03/03/1977	1977- 39840		<u>4</u>	<u>4600</u>
FLEGAL CARL W & JENKINS JAMES W TRS ETAL	<a href="#">List Owners</a>	MISSION RD , SUNOL, CA 94586	12/31/1975	1975- 193466		<u>4</u>	<u>4600</u>
FLEGAL CARL W + HENES HUGH TRUSTEES ETAL	<a href="#">List Owners</a>	MISSION RD , SUNOL, CA 94586	08/25/1967	AZ- 85377		<u>2</u>	<u>4600</u>

All information on this site is to be assumed accurate for property assessment purposes only, and is based upon the Assessor's knowledge of each property. Caution is advised for use other than its intended purpose.

The Alameda County Intranet site is best viewed in Internet Explorer Version 5.5 or later. [Click here](#) for more information regarding supported browsers.

Copyright © 2001 Alameda County

# ASSESSOR'S MAP 96

Code Area Nos. 83-001  
83-004

80  
Scale: 1" = 1000'

T. 4 S., R. 1 E. (SEC. 33 & 34)  
ROGAN RANCH (Bk. 19 Pg. 47)  
RANCHO EL VALLE DE SAN JOSE (SUNDL. PARTITION)  
(Plats C, D, E, F, G, H)  
(Bk. 76 Deeds Pg. 283)

Final Bk. 25, 80, 85 and Per Bk. 19 & 380  
Corrected:  
Reference 8-1-57 PL.  
5017-241K

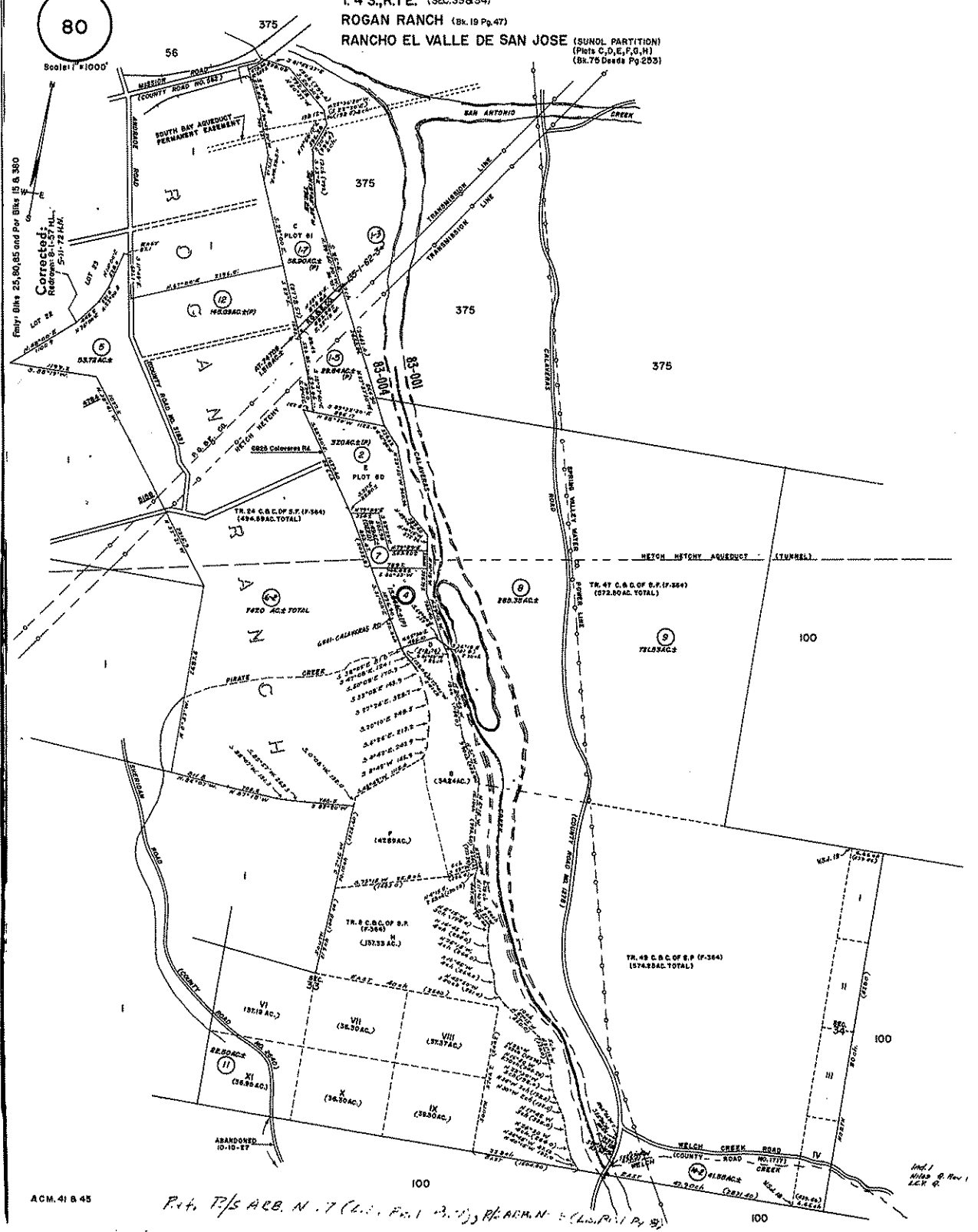

ACM. 41 B 45

Part 7/5 ACB. N. 7 (L.S. Pl. 1, 3, 11) Rogan Ranch (L.S. Pl. 1, 2)

Ind. 1  
N. 1000 ft. from  
E. 1/4 of