



# Technology, Engineering & Construction, Inc.

262 Michelle Court • So. San Francisco, CA 94080-6201 • Contractor's Lic. #762034  
Tel: (650) 616-1200 • Fax: (650) 616-1244 • www.tecaccutite.com

**RECEIVED**

3:02 pm, Sep 13, 2007

Alameda County  
Environmental Health

September 07, 2007

Mr. Steven Plunkett  
Hazardous Materials Specialist  
Alameda County Health Agency  
Division of Environmental Protection  
1131 Harbor Bay Parkway, 2nd Floor  
Alameda, California 94502

**SUBJECT: ADDITIONAL SITE CHARACTERIZATION REPORT**

**SITE: FORMER OLYMPIAN SERVICE STATION**

1435 WEBSTER STREET  
ALAMEDA, CALIFORNIA 94501  
FUEL LEAK CASE No. RO0000193

Dear Mr. Plunkett:

On behalf of Olympian, TEC Accutite is pleased to submit this Additional Site Characterization Report for the above referenced site.

Thank you for your assistance with this project. If you have any questions or concerns, feel free to contact TEC Accutite at (650) 616-1200.

Sincerely,

TEC Accutite

Nathan W. Smith  
Project Geologist

cc: Mr. Fred Bertetta c/o Ms. Janet Heikel, Olympian, 1300 Industrial Road, Suite 2, San Carlos, California 94070  
Mr. Jeff Farrar, P.O. Box 1701, Chico, California 95927  
Mr. and Mrs. Charles A. & Ose M. Begley, 2592 Pine View Drive, Fortuna, California 95540

# **ADDITIONAL SITE CHARACTERIZATION REPORT**

**FORMER OLYMPIAN SERVICE STATION  
1435 WEBSTER STREET  
ALAMEDA, CALIFORNIA 94501**

**PREPARED FOR:  
OLYMPIAN  
AND  
ALAMEDA COUNTY HEALTH AGENCY  
DIVISION OF ENVIRONMENTAL PROTECTION**

**SAMPLING DATE:  
JULY 10 AND 11, 2007**

**REPORT DATE:  
SEPTEMBER 07, 2007**



## TABLE OF CONTENTS

	<u>PAGE</u>
<b>1.0 INTRODUCTION .....</b>	<b>1</b>
<b>2.0 SITE DESCRIPTION AND ENVIRONMENTAL BACKGROUND .....</b>	<b>1</b>
2.1 Site Description .....	1
2.2 Environmental Background .....	1
2.2.1 Site Timeline .....	1
2.2.2 Site Condition .....	2
<b>3.0 SUBSURFACE INVESTIGATION.....</b>	<b>2</b>
<b>4.0 SOIL AND GROUNDWATER ANALYSIS AND ANALYTICAL RESULTS .....</b>	<b>4</b>
4.1 Soil .....	4
4.2 Groundwater .....	4
4.3 Electronic Data Submittal.....	4
<b>5.0 HISTORICAL OFFSITE SOURCE INVESTIGATION.....</b>	<b>4</b>
<b>6.0 CONCLUSIONS AND RECOMMENDATIONS .....</b>	<b>5</b>
<b>7.0 LIMITATIONS.....</b>	<b>6</b>
<b>8.0 REFERENCES .....</b>	<b>6</b>

### TABLES

1	SUMMARY OF SOIL ANALYTICAL RESULTS
2	SUMMARY OF GRAB GROUNDWATER ANALYTICAL RESULTS

### FIGURES

1	VICINITY MAP
2	SITE MAP
3	PETROLEUM HYDROCARBONS IN SOIL
4	PETROLEUM HYDROCARBONS IN GROUNDWATER
5	TPHG GROUNDWATER CONTOUR MAP
6	BENZENE GROUNDWATER CONTOUR MAP
7	MTBE GROUNDWATER CONTOUR MAP
8	1948 SANBORN MAP
9	1950 SANBORN MAP
10	1987 SANBORN MAP



## ATTACHMENTS

- A** BORING LOGS
- B** BORING PERMITS
- C** LABORATORY ANALYTICAL REPORT
- D** GEOTRACKER SUBMISSION CONFIRMATIONS
- E** SITE VICINITY MAP FROM GEOTRACKER
- F** CITY DIRECTORIES
- G** EDR'S DATABASE SEARCH



## **1.0 INTRODUCTION**

On behalf of Olympian, TEC Accutite conducted a subsurface investigation for the subject site located at 1435 Webster Street, herein referred to as "the site". The site investigation consisted of soil and groundwater characterization cross- and downgradient of the site, performed in accordance with TEC Accutite's Site Investigation and Remediation Workplan, dated February 16, 2006, and Alameda County Environmental Health (ACEH) approval letter, dated May 3, 2006. The purpose of this investigation is to complete the delineation of the soil and groundwater plume to the south. The original workplan stated that approximately 6 soil borings would be performed. In consultation with Mr. Steven Plunkett with ACEH, TEC Accutite proposed to perform step out borings to complete the southern delineation. Soil staining, odor and photo ionization device readings were proposed to Mr. Plunkett to determine the number of step out borings and when borings should stop. The City of Alameda Encroachment permit did not allow TEC Accutite to step borings out north of soil boring B-6.

## **2.0 SITE DESCRIPTION AND ENVIRONMENTAL BACKGROUND**

### **2.1 Site Description**

The site is located on the corner of Webster Street and Taylor Avenue in Alameda, California. Prior to 1989, the site was occupied by an Olympian Service Station. Station facilities consisted of two 10,000-gallon gasoline and one 7,500-gallon diesel underground storage tanks (USTs), two dispenser islands and a 500-gallon waste oil UST. A Vicinity Map and a Site Map are presented as Figures 1 and 2, respectively.

The surrounding topography is flat and the site is approximately 20 feet above mean sea level. The site is situated in a mixed commercial and residential area and is currently leased by the City of Alameda and used as a metered parking lot.

### **2.2 Environmental Background**

#### **2.2.1 Site Timeline**

<b>October 1988</b>	Soil gas analysis performed on site reveals high soil gas readings.
<b>September 1989</b>	Two 10,000-gallon gasoline USTs, one 7,500-gallon diesel UST and one 500-gallon waste oil UST removed; Petroleum hydrocarbons detected in soil beneath former tanks.
<b>January 1991</b>	Approximately 950 cubic yards of soil were removed from the former location of the USTs; Excavated soil was bioremediated onsite and returned to the former excavation.
<b>January 1993</b>	Three monitoring wells installed onsite (MW-1 through MW-3); No petroleum hydrocarbons detected in soil.
<b>February 1999</b>	Four soil borings advanced on- and offsite (B-1 through B-4); Petroleum hydrocarbon concentrations detected in soil and groundwater.
<b>December 1999</b>	Three monitoring wells were installed onsite (MW-4 through MW-6), petroleum hydrocarbons detected in soil.



<b>November 2000</b>	Site conceptual model (SCM) completed; Potential for benzene vapor-phase migration from hydrocarbon affected groundwater to indoor and ambient air identified as an exposure pathway requiring further evaluation.
<b>June 2001</b>	Four soil borings advanced (B-1 through B-4); No petroleum hydrocarbons detected in soil; Petroleum hydrocarbons detected in groundwater.
<b>February 2002</b>	Site-specific risk assessment performed; Compounds of concern identified as TPHg and benzene.
<b>May 2003</b>	Eight soil vapor probes advanced onsite (SV-1 through SV-7); Petroleum hydrocarbons detected below their respective Environmental Screening Levels (ESLs).
<b>September 2005</b>	Site Conceptual Model updated.
<b>June 2006</b>	Eight soil borings advanced (SP-1 through SP-8); Petroleum hydrocarbons detected in soil above constituent ESLs.
<b>November 2006</b>	Seventeen soil borings advanced (CB-1 through CB-17); Petroleum hydrocarbons detected at concentrations below ESLs and/or laboratory detection limits at depths shallower than 8 feet bsg; Onsite soils classified as SP to SP-SM, as determined by Geophysical analysis.
<b>December 2006</b>	Five soil borings advanced (DB-1 through DB-5); Onsite soils classified as Class II waste; Monitoring wells MW-1 and MW-5 abandoned by pressure grouting.
<b>February 2007</b>	Interim remedial action conducted; 992.54 tons of soil excavated from site; 15,000 gallons of groundwater pumped from open excavation pit, sediment and carbon filtered, and discharged to sewer.
<b>March 2007</b>	Install two onsite monitoring wells (MW-7 and MW-8).

### **2.2.2 Site Condition**

The site currently has six monitoring wells in its network (MW-2 through MW-4 and MW-6 through MW-8), and activities are progressing towards site closure. Locations of site monitoring wells are presented in Figure 2.

## **3.0 SUBSURFACE INVESTIGATION**

The objectives of the investigation were to determine the vertical and lateral extent of petroleum hydrocarbons in soil and groundwater downgradient of the site. Boring logs are presented in Attachment A.

**Personnel:** Project Geologist Nathan W. Smith performed all fieldwork.

**Permits:** Alameda County Public Works Agency – Water Resources Well Permit # W2007-0746; City of Alameda Right-of-Way Permit # EX07-0051; City of Alameda Encroachment Permit # EN07-0063 (Attachment B).



- Clearing Utilities:** Underground Service Alert (USA) was contacted prior to drilling activities in order to identify any underground utilities. USA issued tickets # 229174 and 229186 for this project. In addition, TEC Accutite utilized a private utility locator to confirm that the boring locations did not interfere with any underground utilities.
- Drilling Company:** Environmental Control Associates, Inc. (ECA), C-57 Lic # 695970.
- Drilling Date:** July 10 and 11, 2007.
- Number of Borings:** Advanced thirteen (13) soil borings (B-6 through B-18).
- Drilling Method:** Direct-push drill rig.
- Boring Depth:** The borings for this project were advanced to depths of 14 to 16 feet below surface grade (ft bsg). Borings B-6 through B-11 and B-16 were advanced to a depth of 14 ft bsg; borings B-12 through B-15, B-17 and B-18 were advanced to a depth of 16 ft bsg. All borings were backfilled with neat cement grout.
- Sample Technique:** Soil samples were collected in acetate sleeves in a direct-push sampler. Acetate sleeves were removed from the sampler and soil samples were cut from the sleeves approximately every 2 to 3 feet. The ends of each sample were capped with Teflon sheets and plastic end-caps. A split of each soil sample was collected and placed in a Ziploc bag, which was sealed with an air space and allowed to volatilize. A photo ionization detector (PID) was used to measure ionizable gases in the Ziploc bags. In accordance with ACEH's workplan approval letter, two soil samples were analyzed from each boring. Elevated PID readings were only detected in soil from boring B-6. PID readings are presented on the boring logs. Grab groundwater samples were collected from temporary piezometers installed in all borings with disposable bailers and transferred to laboratory-supplied HCL-preserved VOAs. All soil and groundwater samples were labeled, immediately placed on ice in an ice-chest, and delivered to Torrent Analytical Laboratory, Inc., a California Certified Laboratory, under chain of custody documentation for analysis.
- Sediment Lithology:** Soils downgradient of the site consist primarily of silty sand. Soils appeared to be locally stained green in all borings except borings B-11, B-12 and B-16. Hydrocarbon odors were only observed in boring B-6. Soil types are described using the Unified Soil Classification System (USCS) and recorded on boring logs.
- Depth to Water:** Groundwater was encountered at depths ranging from 11 to 13 ft bsg. First encountered groundwater is noted on boring logs.



## **4.0 SOIL AND GROUNDWATER ANALYSIS AND ANALYTICAL RESULTS**

### **4.1 Soil**

All soil samples were analyzed for TPHg by EPA Method 8015B, and BTEX, MTBE, and fuel oxygenates 1,2-dibromoethane (EDB), 1,2-dichloroethane (EDC), ethanol, ethyl tert-butyl ether (ETBE), isopropyl ether (DIPE), t-butyl alcohol (t-butanol), and tert-Amyl methyl ether (TAME) by EPA Method 8260B. Table 1 and Figure 3 summarize soil sample analytical results, and the laboratory analytical report is presented in Attachment C.

### **4.2 Groundwater**

All grab groundwater samples were analyzed for TPHg by EPA Method 8015B, and BTEX, MTBE, and fuel oxygenates EDB, EDC, ethanol, ETBE, DIPE, t-butanol, and TAME by EPA Method 8260B. Table 2 and Figure 4 summarize grab groundwater analytical results, and the laboratory analytical report is presented in Attachment C. (Bold values below indicate analyte concentrations at or above their respective ESLs.) Figures 5,6, and 7 show the extent of TPHg, benzene, and MTBE in groundwater to the east, south, west. The delineation is not complete in the area of soil boring B-6. Analytes were detected at concentrations at or above their respective ESLs in grab groundwater in borings:

- B-6 (**1,180** µg/L TPHg, **50.7** µg/L ethylbenzene);
- B-7 (**250** µg/L TPHg, **8.79** µg/L benzene, 0.52 µg/L toluene, 13.6 µg/L ethylbenzene, 2.9 µg/L MTBE);
- B-8 (**6.83** µg/L MTBE, **0.64** µg/L EDC);
- B-9 (**400** µg/L TPHg, **2.2** µg/L benzene, **433** µg/L MTBE, **33.2** µg/L EDC, **164** µg/L t-butanol);
- B-10 (**66.2** µg/L MTBE, **5.44** µg/L EDC, **23.5** µg/L t-butanol);
- B-12 (**290** µg/L TPHg);
- B-15 (**142** µg/L TPHg).

Xylenes, EDB, ethanol, ETBE, DIPE, and TAME were not detected at or above their respective method reporting limits in any grab groundwater samples.

### **4.3 Electronic Data Submittal**

All report documents, including boring logs, a site map and the laboratory analytical report, were submitted in electronic format to GeoTracker, the web-based geospatial database of California, and to Alameda County's ftp site. GeoTracker submission confirmations are presented in Attachment D.

## **5.0 HISTORICAL OFFSITE SOURCE INVESTIGATION**

Evaluation of this investigation identified higher than expected concentrations of TPHg in borings B-3, B-4, B-6, B-12, and B-15 without MTBE compared to other borings. Research into possible historic source areas was required to identify any potential explanations for these elevated TPHg results. Mr. Plunkett with ACEH was notified of the unusual analytical results and our solution. TEC Accutite was able to use four basic references to investigate local history: 1) The web-based geospatial database of California (GeoTracker), 2) City Directories (from EDR), 3) EDR's database search, and 4) Sanborn Fire Insurance maps. GeoTracker, City Directories, and the database search did not reveal any potential sites of interest. The Sanborn Fire Insurance maps from 1948 and 1950 indicated that a gas station had been present at the address listed as 1428 Webster Street, which is immediately adjacent to the elevated hydrocarbon readings at B-3, B-4, B-12, and B-15. No relevant sites were present upgradient (B-6 direction) or in the 1987 Sanborn Fire insurance maps. A site vicinity map from GeoTracker, City Directories, and the database search are presented in Attachments E, F, and G, respectively. The Sanborn Fire Insurance Maps have been assembled as Figures 8, 9, and 10.





## **6.0 CONCLUSIONS AND RECOMMENDATIONS**

- Soils downgradient of the site consist primarily of silty sand, consistent with soils encountered onsite. Soils appeared to be locally stained green in all borings except B-11, B-12 and B-16; however, hydrocarbon odors were only observed in boring B-6.
- TEC Accutite advanced a total of thirteen (13) borings to define the lateral extent of petroleum hydrocarbon impact to soil and groundwater cross- and downgradient of the site to the east and southeast, respectively.
  - The lateral extent of petroleum hydrocarbon impact to soil and groundwater is defined to the east by borings B-13, B-14 and B-17; to the south-southeast by boring B-11 and monitoring well MW-4; to the west-southwest by monitoring wells MW-2 and MW-3; to the north-northeast by monitoring well MW-6.
  - The detection of petroleum hydrocarbons in borings B-3, B-4, B-12, and B-15 is likely from a gas station that had been present at 1428 Webster Street in the 1940's and 1950's (referenced on Sanborn maps from 1948 and 1950). Based on relative concentrations versus distance (and the lack of MTBE), the plume associated with the 1435 Webster Street site appears to extend to approximately the middle of the Webster Street/Taylor Avenue intersection, and the newly identified former gasoline station appears to have a plume that extends into Webster Street.
  - No further investigation is recommended to the south-southwest of the site.
  - Soil and groundwater do not appear to be defined crossgradient to the northeast of the site, as evidenced by petroleum hydrocarbons detected in boring B-6.
- TEC Accutite proposes to advance a minimum of two additional soil borings located north of boring B-6 in an effort to define the lateral extent of petroleum hydrocarbon impact to soil and groundwater crossgradient of the site to the northeast.
- TEC Accutite will continue to monitor all active wells associated with the site in preparation for advancing toward site closure after completion of the site delineation.

## 7.0 LIMITATIONS

Our services consist of professional opinions, conclusions and recommendations made today in accordance with generally accepted engineering principles and practices. This warranty is in lieu of all other warranties either expressed or implied. TEC Accutite's liability is limited to the dollar amount of the work performed.

This report is solely for the use and information of our client unless otherwise noted. Any reliance on this report by a third party is at such party's sole risk. Opinions and recommendations contained in this report apply to conditions existing when services were performed and are intended only for the client, purposes, locations, time frames, and project parameters indicated. We are not responsible for the impacts of any changes in environmental standards, practices, or regulations subsequent to performance of services. We do not warrant the accuracy of information supplied by others, nor the use of segregated portions of this report.

Thank you for your assistance with this project. If you have any questions or concerns, please call the undersigned at (650) 616-1200.

Sincerely,  
TEC Accutite

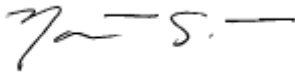

Nathan W. Smith  
Project Geologist



Marc Mullaney, PG# 7438  
Project Manager



## 8.0 REFERENCES

- California Regional Water Quality Control Board, "Screening for Environmental Concerns at Sites with Contaminated Soil and Groundwater", Interim Final – February 2005.
- TEC 2006, TEC Accutite, "Site Investigation and Remediation Workplan", February 16, 2006.
- Alameda County Environmental Health (ACEH), "Site Investigation and Remediation Workplan Approval Letter", May 3, 2006.

## TABLES

**Table 1**  
**Summary of Soil Analytical Results**  
Former Olympian Service Station  
1435 Webster Avenue  
Alameda, California

Sample ID	Date	Depth (ft bsg)	Concentrations in micrograms per kilogram (µg/Kg)												
			TPHg	B	T	E	X	MTBE	EDB	EDC	Ethanol	ETBE	DIPE	t-Butanol	TAME
B-1 @9'	6/27/01	9	<0.5	<0.005	<0.005	<0.005	<0.01	<0.005	---	---	---	---	---	---	
B-2 @9'	6/27/01	9	<0.5	<0.005	<0.005	<0.005	<0.01	<0.005	---	---	---	---	---	---	
B-3 @9'	6/27/01	9	<0.5	<0.005	<0.005	<0.005	<0.01	<0.005	---	---	---	---	---	---	
B-4 @9'	6/27/01	9	<0.5	<0.005	<0.005	<0.005	<0.01	<0.005	---	---	---	---	---	---	
B-6 @8'	7/11/2007	8	196*	<5.0	<5.0	<5.0	<15	<10	<5.0	<5.0	<100	<5.0	<5.0	<50	<5.0
B-6 @11'	7/11/2007	11	11,200**	<5.0	<5.0	130	<15	<10	<5.0	<5.0	<100	<5.0	<5.0	<50	<5.0
B-7 @6'	7/11/2007	6	<100	<5.0	<5.0	<5.0	<15	<10	<5.0	<5.0	<100	<5.0	<5.0	<50	<5.0
B-7 @8'	7/11/2007	8	<100	<5.0	<5.0	<5.0	<15	<10	<5.0	<5.0	<100	<5.0	<5.0	<50	<5.0
B-8 @6'	7/11/2007	6	<100	<5.0	<5.0	<5.0	<15	<10	<5.0	<5.0	<100	<5.0	<5.0	<50	<5.0
B-8 @8'	7/11/2007	8	<100	<5.0	<5.0	<5.0	<15	<10	<5.0	<5.0	<100	<5.0	<5.0	<50	<5.0
B-9 @8'	7/11/2007	8	<100	<5.0	<5.0	<5.0	<15	<10	<5.0	<5.0	<100	<5.0	<5.0	<50	<5.0
B-9 @11'	7/11/2007	11	<100	<5.0	<5.0	<5.0	<15	<10	<5.0	<5.0	<100	<5.0	<5.0	<50	<5.0
B-10 @8'	7/11/2007	8	<100	<5.0	<5.0	<5.0	<15	<10	<5.0	<5.0	<100	<5.0	<5.0	<50	<5.0
B-10 @11'	7/11/2007	11	<100	<5.0	<5.0	<5.0	<15	<10	<5.0	<5.0	<100	<5.0	<5.0	<50	<5.0
B-11 @8'	7/11/2007	8	<100	<5.0	<5.0	<5.0	<15	<10	<5.0	<5.0	<100	<5.0	<5.0	<50	<5.0
B-11 @11'	7/11/2007	11	<100	<5.0	<5.0	<5.0	<15	<10	<5.0	<5.0	<100	<5.0	<5.0	<50	<5.0
B-12 @10'	7/10/2007	10	<100	<5.0	<5.0	<5.0	<15	<10	<5.0	<5.0	<100	<5.0	<5.0	<50	<5.0
B-12 @12'	7/10/2007	12	<100	<5.0	<5.0	<5.0	<15	<10	<5.0	<5.0	<100	<5.0	<5.0	<50	<5.0
B-13 @10'	7/10/2007	10	<100	<5.0	<5.0	<5.0	<15	<10	<5.0	<5.0	<100	<5.0	<5.0	<50	<5.0
B-13 @12'	7/10/2007	12	<100	<5.0	<5.0	<5.0	<15	<10	<5.0	<5.0	<100	<5.0	<5.0	<50	<5.0
B-14 @8'	7/10/2007	8	<100	<5.0	<5.0	<5.0	<15	<10	<5.0	<5.0	<100	<5.0	<5.0	<50	<5.0
B-14 @10'	7/10/2007	10	<100	<5.0	<5.0	<5.0	<15	<10	<5.0	<5.0	<100	<5.0	<5.0	<50	<5.0
B-17 @8'	7/10/2007	8	<100	<5.0	<5.0	<5.0	<15	<10	<5.0	<5.0	<100	<5.0	<5.0	<50	<5.0
B-17 @10'	7/10/2007	10	201	<5.0	<5.0	<5.0	<15	<10	<5.0	<5.0	<100	<5.0	<5.0	<50	<5.0
B-18 @10'	7/10/2007	10	<100	<5.0	<5.0	<5.0	<15	<10	<5.0	<5.0	<100	<5.0	<5.0	<50	<5.0
B-18 @12'	7/10/2007	12	<100	<5.0	<5.0	<5.0	<15	<10	<5.0	<5.0	<100	<5.0	<5.0	<50	<5.0
<b>ESL</b>			<b>100,000</b>	<b>44</b>	<b>2,900</b>	<b>3,300</b>	<b>2,300</b>	<b>23</b>	<b>0.33</b>	<b>4.5</b>	<b>450,000</b>	<b>---</b>	<b>---</b>	<b>73</b>	<b>---</b>

**Notes and Abbreviations:**  
**Bold =** Concentration at or above respective ESL.  
TPHg = Total petroleum hydrocarbons as gasoline, EPA Method 8015.  
B T E X = Benzene, Ethylbenzene, Toluene, Xylenes, EPA Method 8260.  
MTBE = Methyl tert-butyl ether, EDB = 1,2-Dibromoethane, EDC = 1,2-Dichloroethane, Ethanol, ETBE = Ethyl tert-butyl ether,  
DIPE = Isopropyl ether, t-Butanol = t-Butyl alcohol, TAME = tert-Amyl methyl ether, EPA Method 8260.  
ft bsg = Feet below surface grade.  
\* = Hydrocarbons responded in gasoline range, but pattern does not match typical gasoline.  
\*\* = The pattern does not match typical gasoline; TPH value includes significant amount of non-target compounds.  
<X = Concentration less than respective laboratory reporting limit.  
--- = No data available.  
ESL = Environmental Screening Limit, shallow soil (<3m bgs), commercial / industrial land use (potentially impacted groundwater IS a current or potential drinking water resource), Interm Final - February 2005.

**Table 2**  
**Summary of Grab Groundwater Analytical Results**  
Former Olympian Service Station  
1435 Webster Avenue  
Alameda, California

Sample ID	Date	TPHg	B	T	E	X	MTBE	EDB	EDC	Ethanol	ETBE	DIPE	t-Butanol	TAME	
		Concentrations in micrograms per liter (µg/L)													
<i>ESL</i>		<b>100</b>	<b>1</b>	<b>40</b>	<b>30</b>	<b>20</b>	<b>5</b>	<b>0.05</b>	<b>0.5</b>	<b>5,000</b>	---	---	<b>12</b>	---	
B-1	6/27/2001	<50	<0.005	3	<0.005	<0.01	4	---	---	---	---	---	---	---	
B-2	6/27/2001	<50	<0.005	0.9	0.5	2	4	---	---	---	---	---	---	---	
B-3	6/27/2001	<b>400</b>	<0.005	1	0.6	1	3	---	---	---	---	---	---	---	
B-4	6/27/2001	96	<b>2</b>	3	0.6	2	2	---	---	---	---	---	---	---	
B-6	7/11/2007	<b>1,180*</b>	<1.50	<1.32	<b>50.7</b>	<3.26	<1.72	<1.58	<1.58	<220	<1.85	<1.98	<6.60	<1.41	
B-7	7/11/2007	<b>250*</b>	<b>8.79</b>	0.52	13.6	<1.16	2.9	<0.565	<0.565	<78.5	<0.659	<0.706	<2.36	<0.502	
B-8	7/11/2007	<73.5	<0.534	<0.471	<0.392	<1.16	<b>6.83</b>	<0.565	<b>0.64</b>	<78.5	<0.659	<0.706	<2.36	<0.502	
B-9	7/11/2007	<b>400*</b>	<b>2.20</b>	<1.32	<1.10	<3.26	<b>433</b>	<1.58	<b>33.2</b>	<220	<1.85	<1.98	<b>164</b>	<1.41	
B-10	7/11/2007	<100	<0.598	<0.528	<0.440	<1.30	<b>66.2</b>	<0.634	<b>5.44</b>	<88.0	<0.739	<0.792	<b>23.5</b>	<0.563	
B-11	7/11/2007	<91.5	<0.622	<0.549	<0.458	<1.35	<0.714	<0.659	<0.659	<91.5	<0.769	<0.824	<2.74	<0.586	
B-12	7/10/2007	<b>290**</b>	<0.598	<0.528	<0.440	<1.30	<0.686	<0.634	<0.634	<88.0	<0.739	<0.792	<2.64	<0.563	
B-13	7/10/2007	<78.5	<0.534	<0.471	<0.392	<1.16	<0.612	<0.565	<0.565	<78.5	<0.659	<0.706	<2.36	<0.502	
B-14	7/10/2007	<63.0	<0.394	<0.348	<0.290	<0.858	2.77	<0.418	<0.418	<58.0	<0.487	<0.522	<1.74	<0.371	
B-15	7/10/2007	<b>142*</b>	<0.68	<0.68	<0.68	<2.04	<0.68	<0.68	<0.68	<136	<0.68	<0.68	<13.6	<0.68	
B-17	7/10/2007	<100	<0.622	<0.549	<0.458	<1.35	<0.714	<0.659	<0.659	<91.5	<0.769	<0.824	<2.74	<0.586	
B-18	7/10/2007	<81.5	<0.575	<0.507	<0.422	<1.25	<0.659	<0.608	<0.608	<84.5	<0.710	<0.760	<2.54	<0.541	

**Notes and Abbreviations:**

**Bold =** Concentration at or above respective ESL.

TPHg = Total petroleum hydrocarbons as gasoline, EPA Method 8015.

B T E X = Benzene, Ethylbenzene, Toluene, Xylenes, EPA Method 8260.

MTBE = Methyl tert-butyl ether, EDB = 1,2-Dibromoethane, EDC = 1,2-Dichloroethane, Ethanol, ETBE = Ethyl tert-butyl ether, DIPE = Isopropyl ether, t-Butanol = t-Butyl alcohol, TAME = tert-Amyl methyl ether, EPA Method 8260.

\* = Hydrocarbons responded in gasoline range, but pattern does not match typical gasoline.

\*\* = The pattern does not match typical gasoline; TPH value includes significant amount of non-target compounds.

<X = Concentration less than respective laboratory reporting limit.

--- = No data available.

Boring B-5 not advanced.

ESL = Environmental Screening Limit of CRWQCB, Table F-1a - (groundwater IS a current or potential drinking water resource), Interim Final - February 2005.

## FIGURES

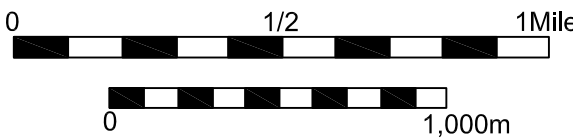
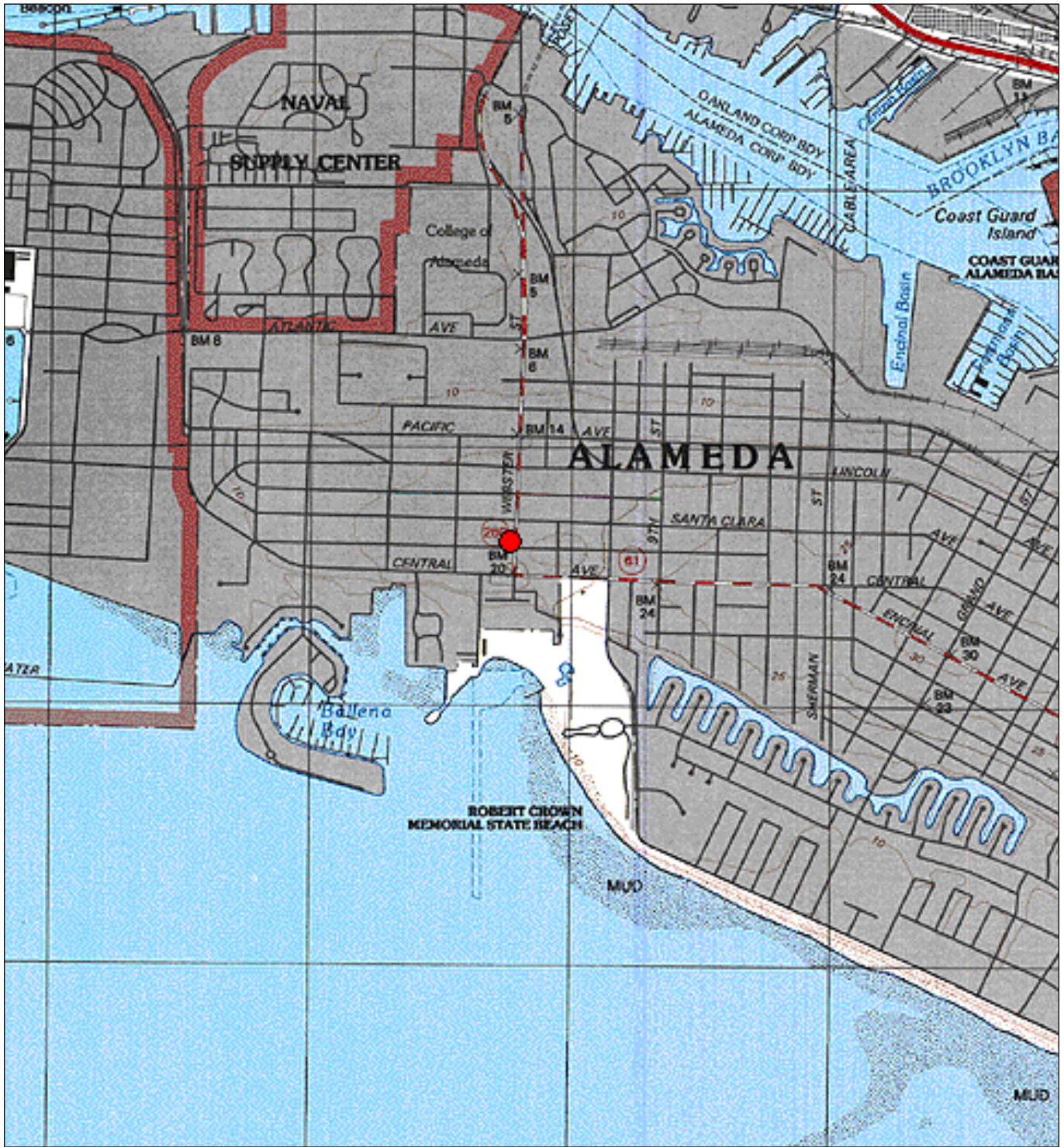

● Site Location

Map By: TOPO!

Date: 07/26/2007

Drafted By: LC

**SITE**

1435 Webster Street  
Alameda, California

**TEC**  
ACCUTITE

262 Michelle Court  
So. San Francisco, CA 94080  
Main: (650) 616-1200  
Fax: (650) 616-1244

**FIGURE**

**1**

**TITLE**

**Vicinity Map**

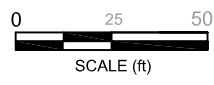
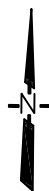

Revision: 2  
Date: 08/23/2007  
Drafted By: LC



262 Michelle Court  
So. San Francisco, CA 94080  
Main: (650) 616-1200  
Fax: (650) 616-1244

**SITE**  
1435 Webster Street  
Alameda, California

**FIGURE**  
**2**

**Site Map**



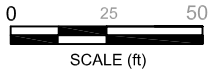

Revision:  
 Date: 07/26/2007  
 Drafted By: LC

**TEC** ACCUTITE  
 262 Michelle Court  
 So. San Francisco, CA 94080  
 Main: (650) 616-1200  
 Fax: (650) 616-1244

**SITE**  
 1435 Webster Street  
 Alameda, California

**FIGURE 3**

**Petroleum Hydrocarbons in Soil July 2007**

**LEGEND**

■ Boring Locations (2001)

● Soil Boring Locations (7/10 & 7/11/07)

B - ID
TPHg
Benzene
Toluene
Ethylbenzene
Xylenes
MTBE

\* = pattern does not match typical gasoline.

\*\* = value includes significant amount of non-target compounds.

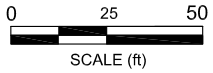
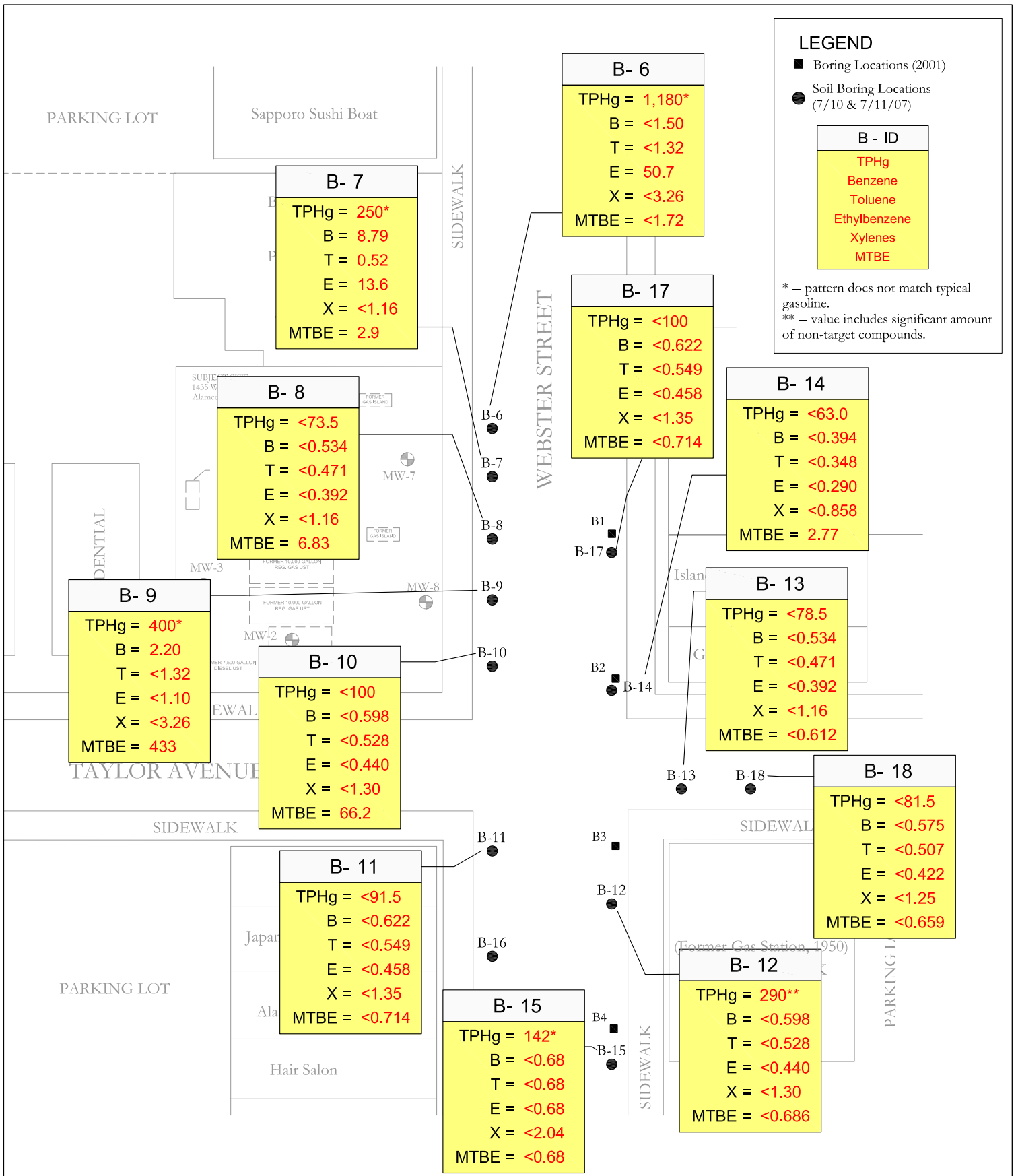

Revision: 3  
 Date: 08/23/2007  
 Drafted By: LC



262 Michelle Court  
 So. San Francisco, CA 94080  
 Main: (650) 616-1200  
 Fax: (650) 616-1244

**SITE**  
 1435 Webster Street  
 Alameda, California

**FIGURE 4**

**Petroleum Hydrocarbons in Groundwater July 2007**

**LEGEND**

- Monitoring Well Locations & TPHg concentrations from June 2007
- Boring Locations & TPHg concentrations from 2001; data not used in contouring
- Soil Boring Locations & TPHg concentrations from July 2007
- TPHg concentration contour in micrograms per liter; dashed where inferred
- ND** Non-detect
- NS** Not Sampled

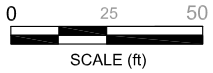
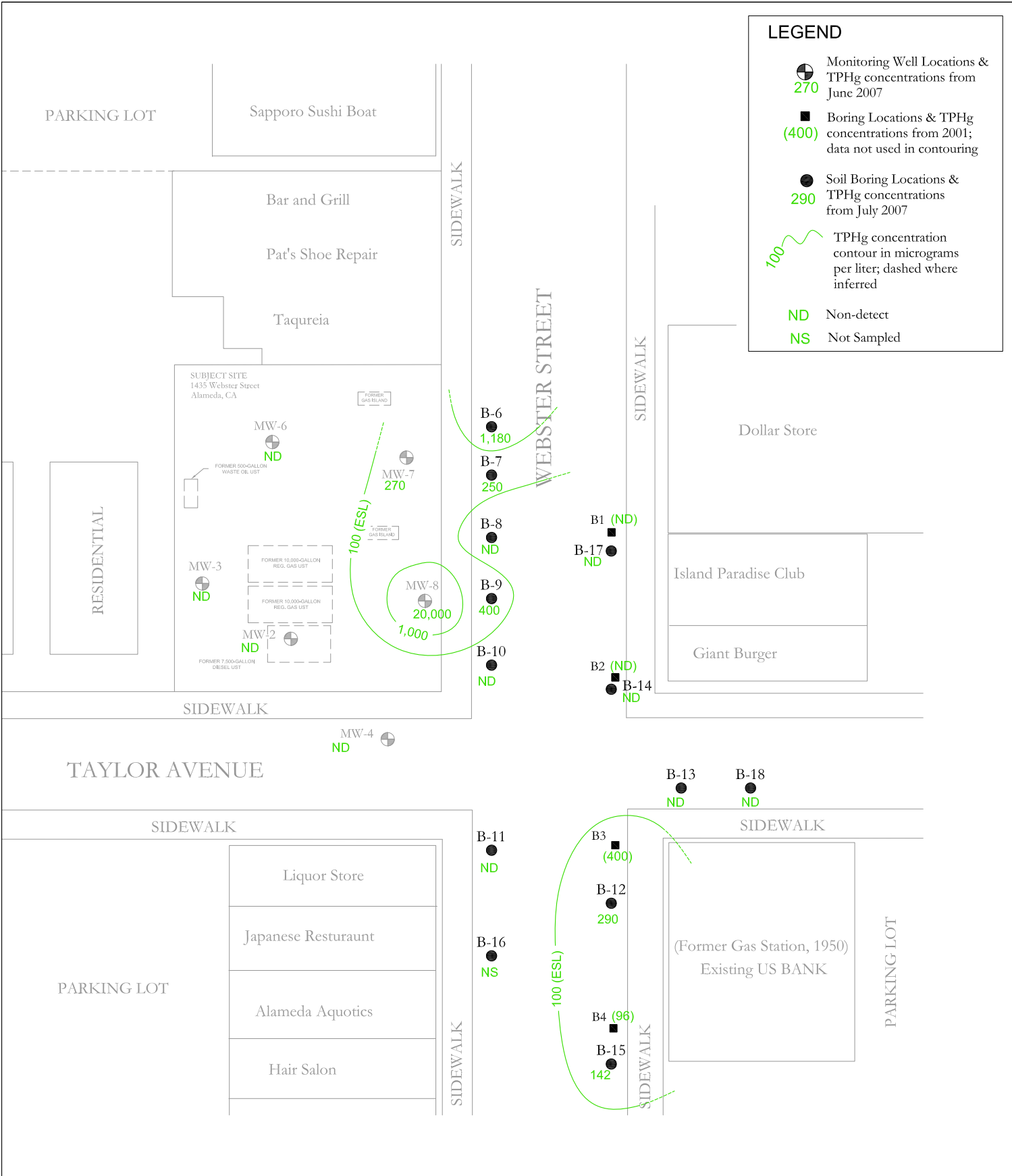

Revision: 1  
 Date: 09/05/2007  
 Drafted By: LC







262 Michelle Court  
 So, San Francisco, CA 94080  
 Main: (650) 616-1200  
 Fax: (650) 616-1244

**SITE**  
 1435 Webster Street  
 Alameda, California

**FIGURE 5**

**TPHg  
 Groundwater  
 Contour Map  
 July 2007**

**LEGEND**

-  Monitoring Well Locations & Benzene concentrations from June 2007
-  Boring Locations & Benzene concentrations from 2001; data not used in contouring
-  Soil Boring Locations & Benzene concentrations from July 2007
-  Benzene concentration contour in micrograms per liter; dashed where inferred
- ND Non-detect
- NS Not Sampled

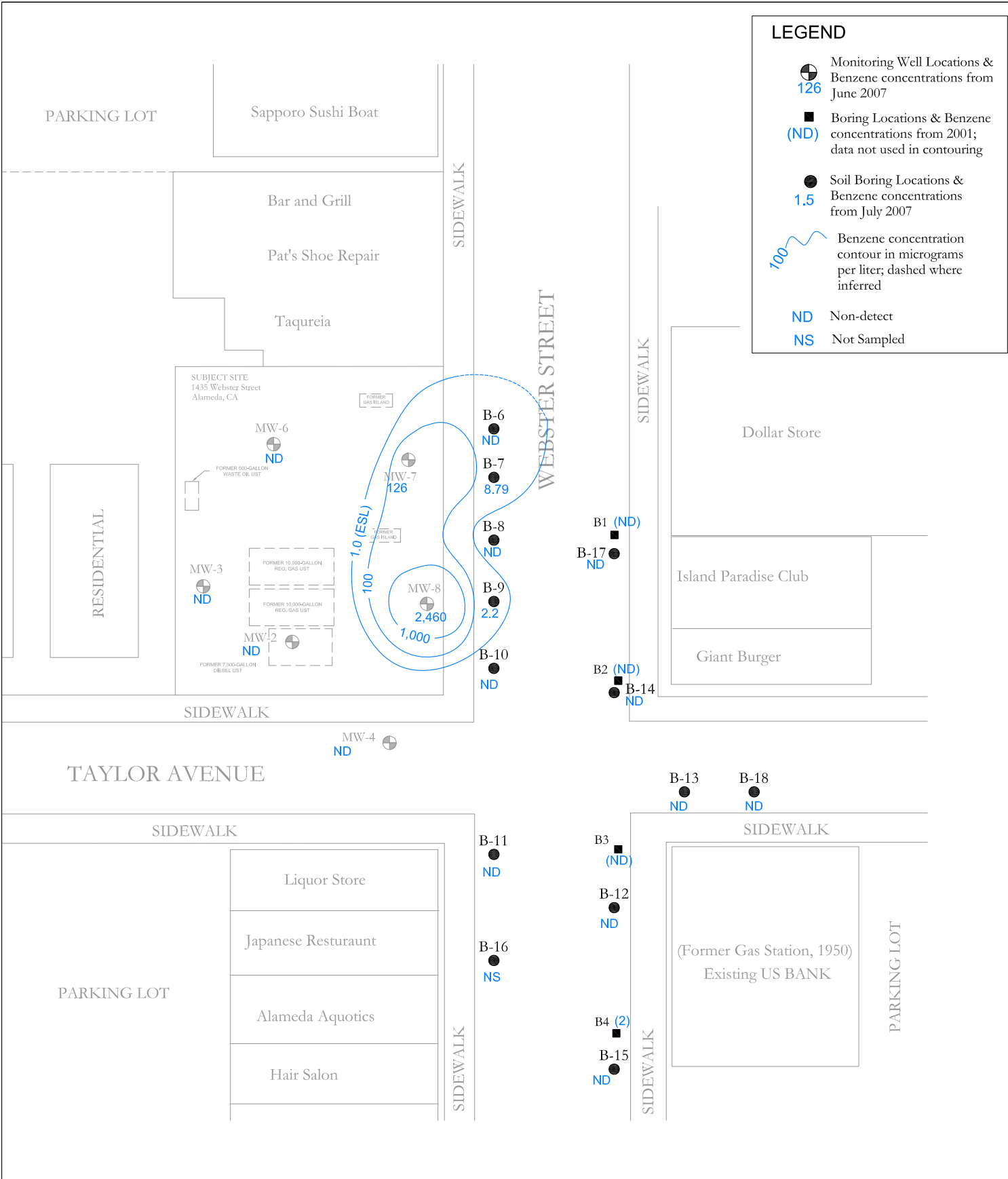
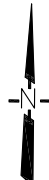
0 25 50  
SCALE (ft)

Revision: 1  
Date: 09/05/2007  
Drafted By: LC



262 Michelle Court  
So, San Francisco, CA 94080  
Main: (650) 616-1200  
Fax: (650) 616-1244

**SITE**  
1435 Webster Street  
Alameda, California

**FIGURE**  
**6**

**Benzene  
Groundwater  
Contour Map  
July 2007**

**LEGEND**

- Monitoring Well Locations & MTBE concentrations from June 2007
- Boring Locations & MTBE concentrations from 2001; data not used in contouring
- Soil Boring Locations & MTBE concentrations from July 2007
- MTBE concentration contour in micrograms per liter; dashed where inferred
- ND** Non-detect
- NS** Not Sampled

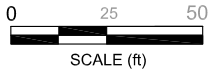
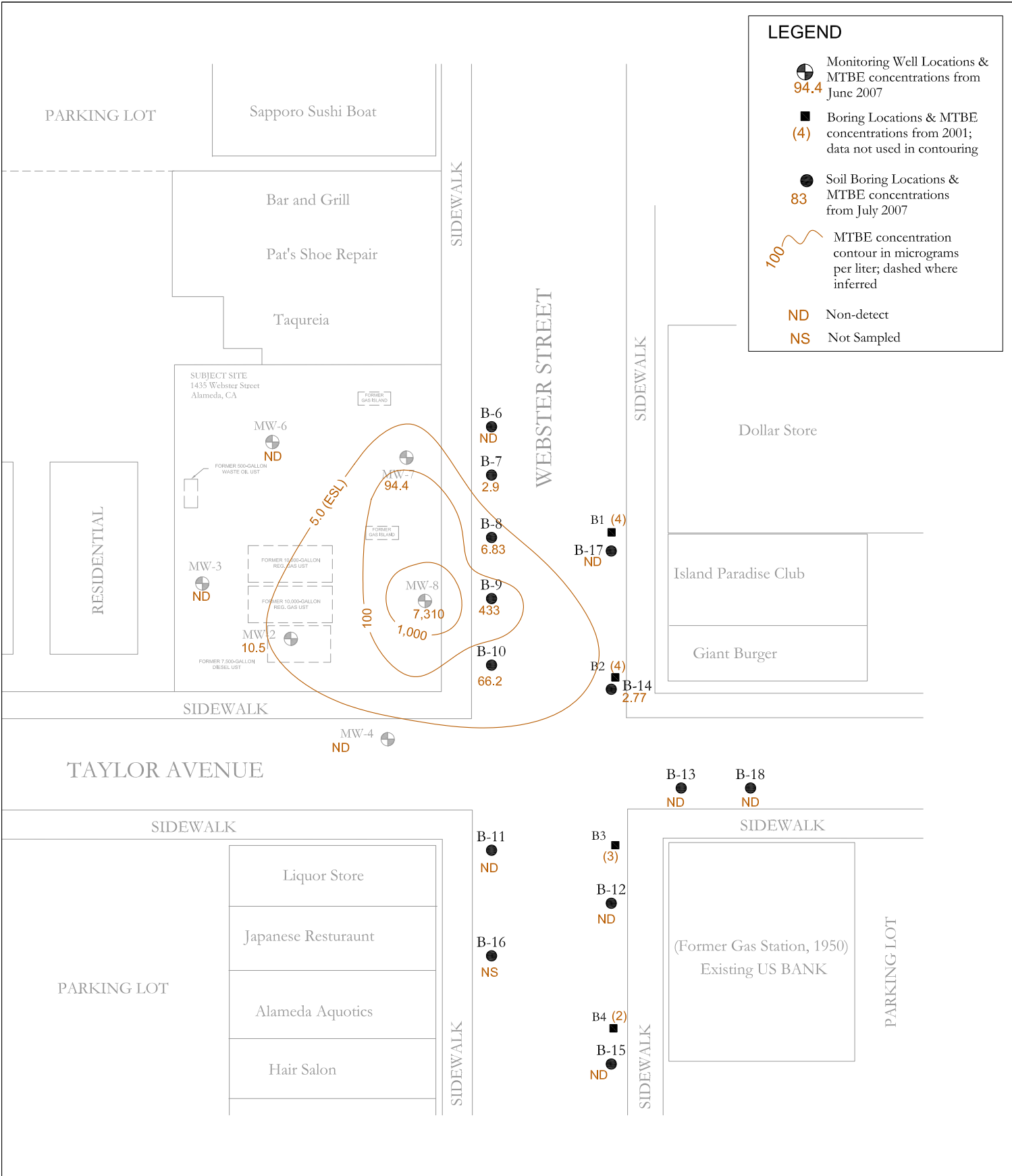

Revision: 1  
 Date: 09/05/2007  
 Drafted By: LC



262 Michelle Court  
 So, San Francisco, CA 94080  
 Main: (650) 616-1200  
 Fax: (650) 616-1244

**SITE**  
 1435 Webster Street  
 Alameda, California

**FIGURE**  
**7**

**MTBE**  
**Groundwater**  
**Contour Map**  
**July 2007**

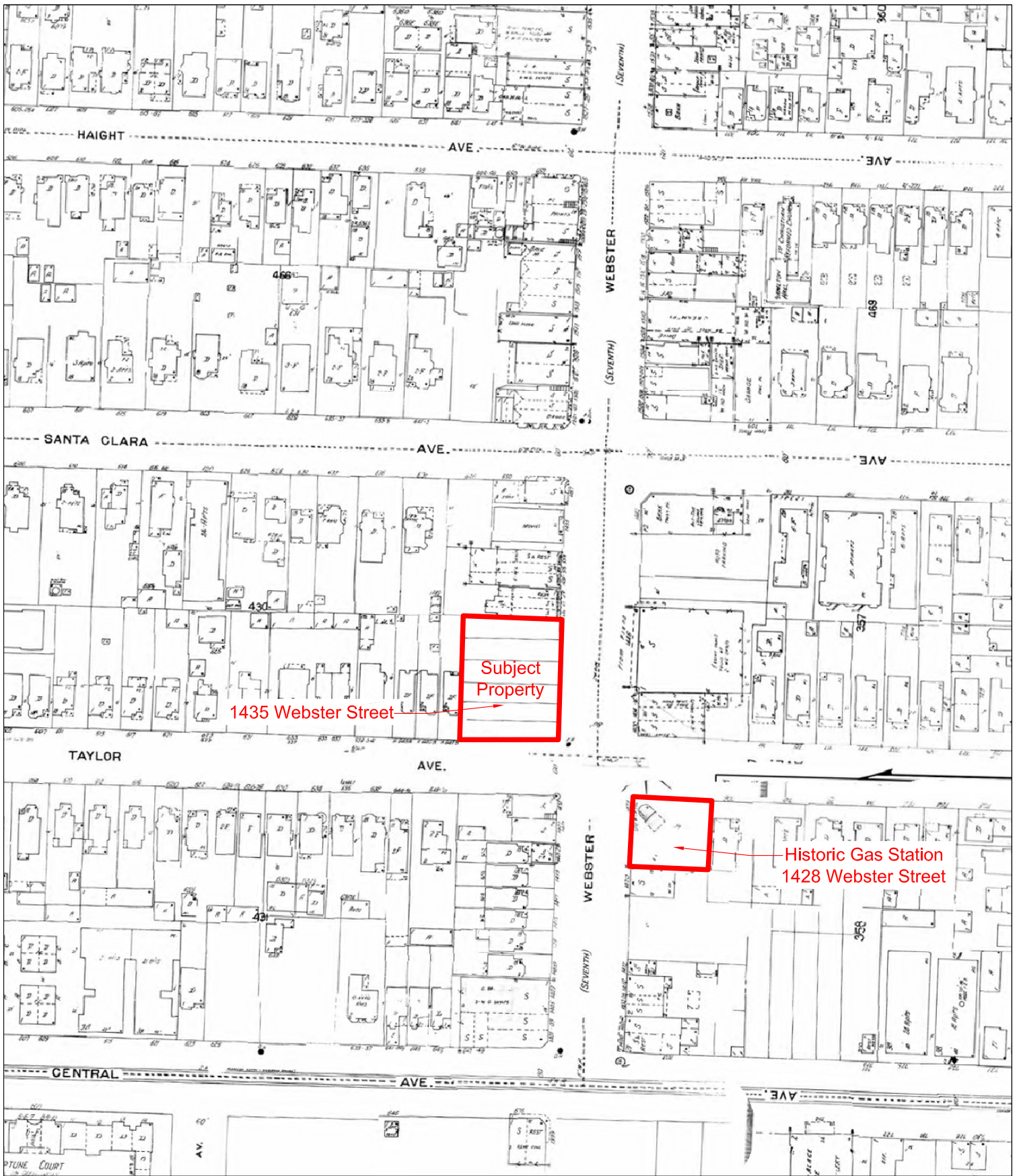

Subject  
Property

1435 Webster Street

Historic Gas Station  
1428 Webster Street

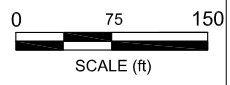
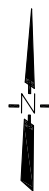

Revision: 1  
Date: 09/05/2007  
Drafted By: LC



262 Michelle Court  
So. San Francisco, CA 94080  
Main: (650) 616-1200  
Fax: (650) 616-1244

**SITE**  
1435 Webster Street  
Alameda, California

**FIGURE**  
**8**

**Sanborn Map**  
**1948**

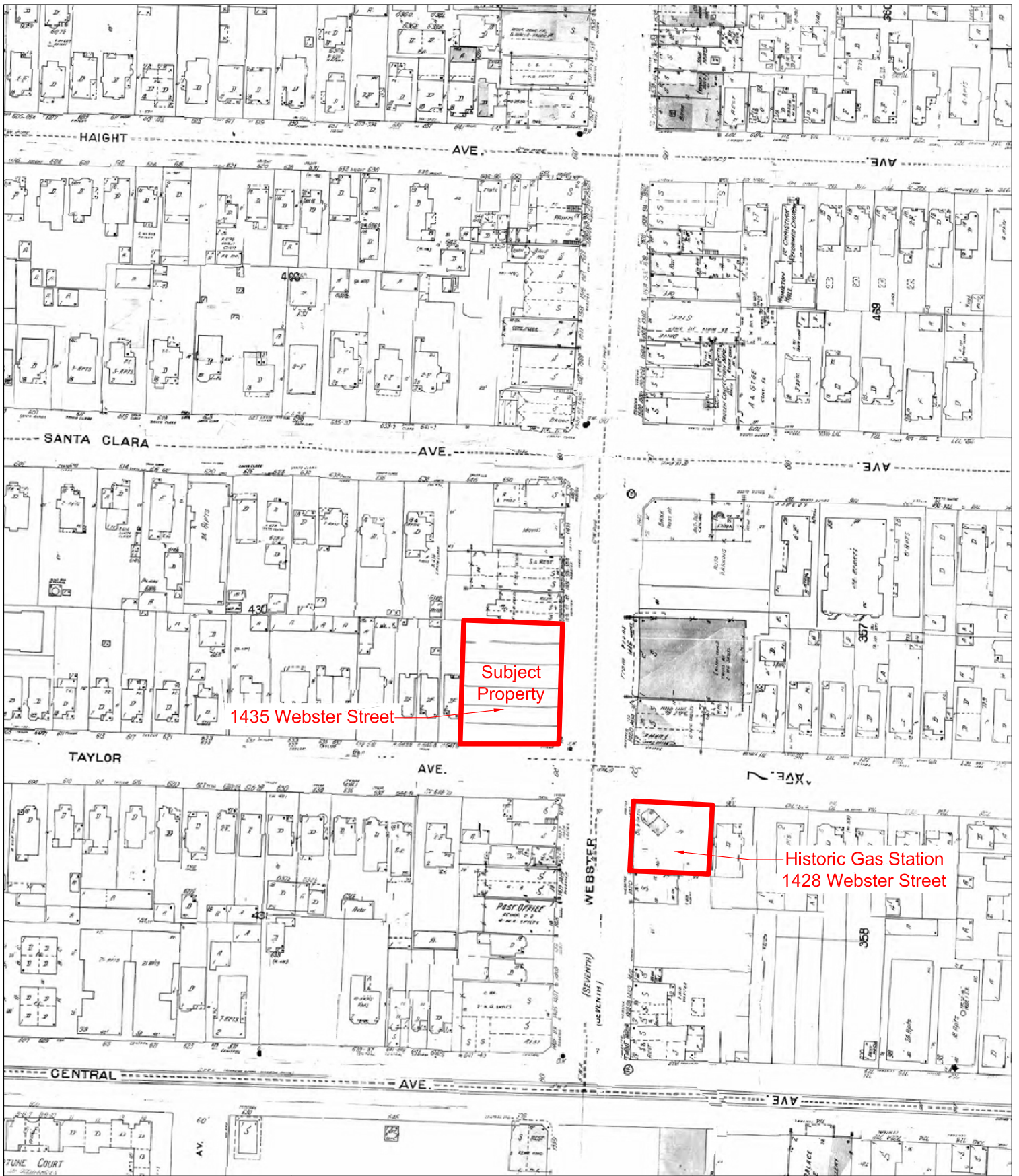

Subject  
Property

1435 Webster Street

Historic Gas Station  
1428 Webster Street

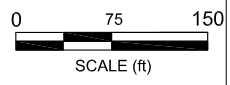
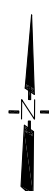

Revision: 1  
Date: 09/05/2007  
Drafted By: LC



262 Michelle Court  
So. San Francisco, CA 94080  
Main: (650) 616-1200  
Fax: (650) 616-1244

**SITE**  
1435 Webster Street  
Alameda, California

**FIGURE**  
**9**

**Sanborn Map**  
**1950**

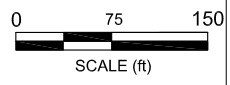

Revision: 1  
Date: 09/05/2007  
Drafted By: LC



262 Michelle Court  
So. San Francisco, CA 94080  
Main: (650) 616-1200  
Fax: (650) 616-1244

**SITE**  
1435 Webster Street  
Alameda, California

**FIGURE**  
**10**

**Sanborn Map**  
**1987**



**ATTACHMENT A**

BORING LOGS









<b>TEC ACCUTITE</b>	<b>SOIL BORING LOG</b>	BORING NUMBER <b>B-9</b>
---------------------	------------------------	-----------------------------

CLIENT: <b><u>Olympian</u></b>	BORING DIAMETER: <b><u>2-inch</u></b>
LOCATION: <b><u>1435 Webster St., Alameda</u></b>	TOTAL DEPTH: <b><u>14 ft bsg</u></b>
DRILLING CO: <b><u>E.C.A.</u></b>	DATE STARTED: <b><u>7/11/2007</u></b>
DRILLING METHOD: <b><u>Direct Push</u></b>	DATE COMPLETED: <b><u>7/11/2007</u></b>
SAMPLING METHOD: <b><u>Acetate Liner</u></b>	SURFACE ELEVATION: <b><u>NA</u></b>
GEOLOGIST: <b><u>N.W.Smith</u></b>	FIRST ENCOUNTERED WATER: <b><u>11.5 ft bsg</u></b>
PE/PG: <b><u>M.Mullaney PG#7438</u></b>	STATIC WATER LEVEL: <b><u>NA</u></b>

DEPTH (ft bgs)	VIEWED INTERVAL	SAMPLE ID	WATER LEVEL	MOISTURE	ESTIMATED K	PID (ppm)	USCS SYMBOL	LITHOLOGIC SYMBOL	LITHOLOGIC DESCRIPTION
----------------	-----------------	-----------	-------------	----------	-------------	-----------	-------------	-------------------	------------------------

0				dry			SM		ASPHALT
-2									SILTY SAND (SM): Brown, medium sand (70%), silt (20%), clay (10%), loose, dry, no odor.
-4	X					5.2			
-6	X			dry		4.8	SM		SILTY SAND (SM): Light brown, medium sand (70%), silt (20%), clay (10%), loose, dry, no odor.
-8		B-9@8' *		moist		5.3	SM		SILTY SAND (SM): green, medium sand (70%), silt (20%), clay (10%), loose, moist, no odor.
-10									
-12		B-9@11' *	▽	wet		5.1	SM		SILTY SAND (SM): greenish brown, medium sand (70%), silt (20%), clay (10%), loose, wet, no odor.
-14	X					8.3			END OF BORING * Soil samplpe for analysis
-16									
10									









<b>TEC ACCUTITE</b>	<b>SOIL BORING LOG</b>	BORING NUMBER <b>B-13</b>
---------------------	------------------------	------------------------------

CLIENT: <b><u>Olympian</u></b>	BORING DIAMETER: <b><u>2-inch</u></b>
LOCATION: <b><u>1435 Webster St., Alameda</u></b>	TOTAL DEPTH: <b><u>16 ft bsg</u></b>
DRILLING CO: <b><u>E.C.A.</u></b>	DATE STARTED: <b><u>7/10/2007</u></b>
DRILLING METHOD: <b><u>Direct Push</u></b>	DATE COMPLETED: <b><u>7/10/2007</u></b>
SAMPLING METHOD: <b><u>Acetate Liner</u></b>	SURFACE ELEVATION: <b><u>NA</u></b>
GEOLOGIST: <b><u>N.W.Smith</u></b>	FIRST ENCOUNTERED WATER: <b><u>13 ft bsg</u></b>
PE/PG: <b><u>M.Mullaney PG#7438</u></b>	STATIC WATER LEVEL: <b><u>NA</u></b>

DEPTH (ft bgs)	VIEWED INTERVAL	SAMPLE ID	WATER LEVEL	MOISTURE	ESTIMATED K	PID (ppm)	USCS SYMBOL	LITHOLOGIC SYMBOL	LITHOLOGIC DESCRIPTION
----------------	-----------------	-----------	-------------	----------	-------------	-----------	-------------	-------------------	------------------------

0				dry			SM		ASPHALT
-2									SILTY SAND (SM): brown, medium sand (70%), silt (20%), clay (10%), loose, dry, no odor.
-4	X					611			
-6	X					306			
-8	X			moist		497	SM		SILTY SAND (SM): medium brown, medium sand (70%), silt (20%), clay (10%), medium dense, moist, no odor.
-10		B-13@10' *		moist		554	SM		SILTY SAND (SM): greenish brown, medium sand (70%), silt (20%), clay (10%), medium dense, moist, no odor.
-12		B-13@12' *				543			
-14	X		∇			782			
-16	X					674			
10									END OF BORING * Soil samlpe for analysis



<b>TEC ACCUTITE</b>	<b>SOIL BORING LOG</b>	BORING NUMBER <b>B-15</b>
---------------------	------------------------	------------------------------

CLIENT: <b><u>Olympian</u></b>	BORING DIAMETER: <b><u>2-inch</u></b>
LOCATION: <b><u>1435 Webster St., Alameda</u></b>	TOTAL DEPTH: <b><u>16 ft bsg</u></b>
DRILLING CO: <b><u>E.C.A.</u></b>	DATE STARTED: <b><u>7/10/2007</u></b>
DRILLING METHOD: <b><u>Direct Push</u></b>	DATE COMPLETED: <b><u>7/10/2007</u></b>
SAMPLING METHOD: <b><u>Acetate Liner</u></b>	SURFACE ELEVATION: <b><u>NA</u></b>
GEOLOGIST: <b><u>N.W.Smith</u></b>	FIRST ENCOUNTERED WATER: <b><u>13 ft bsg</u></b>
PE/PG: <b><u>M.Mullaney PG#7438</u></b>	STATIC WATER LEVEL: <b><u>NA</u></b>

DEPTH (ft bgs)	VIEWED INTERVAL	SAMPLE ID	WATER LEVEL	MOISTURE	ESTIMATED K	PID (ppm)	USCS SYMBOL	LITHOLOGIC SYMBOL	LITHOLOGIC DESCRIPTION
----------------	-----------------	-----------	-------------	----------	-------------	-----------	-------------	-------------------	------------------------

0				dry			SM		ASPHALT
-2									SILTY SAND (SM): medium brown, medium sand (70%), silt (20%), clay (10%), medium dense, dry, no odor.
-4	X				1.7				
-6	X				3.5				
-8	X				1.8				
-10		B-15@10' *			2.9				
-12		B-15@12' *	∇		3.3				
-14	X			wet	1.5		SM		SILTY SAND (SM): greenish brown, medium sand (70%), silt (20%), clay (10%), loose, wet, no odor.
-16	X			wet	4.1		SM		SILTY SAND (SM): medium brown, medium sand (70%), silt (20%), clay (10%), loose, wet, no odor.
16									END OF BORING * Soil samlpe for analysis

<b>TEC ACCUTITE</b>	<b>SOIL BORING LOG</b>	BORING NUMBER <b>B-16</b>
---------------------	------------------------	------------------------------

CLIENT: <b><u>Olympian</u></b>	BORING DIAMETER: <b><u>2-inch</u></b>
LOCATION: <b><u>1435 Webster St., Alameda</u></b>	TOTAL DEPTH: <b><u>14 ft bsg</u></b>
DRILLING CO: <b><u>E.C.A.</u></b>	DATE STARTED: <b><u>7/11/2007</u></b>
DRILLING METHOD: <b><u>Direct Push</u></b>	DATE COMPLETED: <b><u>7/11/2007</u></b>
SAMPLING METHOD: <b><u>Acetate Liner</u></b>	SURFACE ELEVATION: <b><u>NA</u></b>
GEOLOGIST: <b><u>N.W.Smith</u></b>	FIRST ENCOUNTERED WATER: <b><u>11.7 ft bsg</u></b>
PE/PG: <b><u>M.Mullaney PG#7438</u></b>	STATIC WATER LEVEL: <b><u>NA</u></b>

DEPTH (ft bgs)	VIEWED INTERVAL	SAMPLE ID	WATER LEVEL	MOISTURE	ESTIMATED K	PID (ppm)	USCS SYMBOL	LITHOLOGIC SYMBOL	LITHOLOGIC DESCRIPTION
----------------	-----------------	-----------	-------------	----------	-------------	-----------	-------------	-------------------	------------------------

0				dry			SM		ASPHALT
-2									
-4	X					2.9			
-6	X			moist		3.8	SM		
-8		B-16@8' *				3.8			
-10									
-12		B-16@11' *	▽			4.0			
-14	X					3.6			
-16									
10									END OF BORING * Soil samplpe for analysis

<b>TEC ACCUTITE</b>	<b>SOIL BORING LOG</b>	BORING NUMBER <b>B-17</b>
---------------------	------------------------	------------------------------

CLIENT: <b><u>Olympian</u></b>	BORING DIAMETER: <b><u>2-inch</u></b>
LOCATION: <b><u>1435 Webster St., Alameda</u></b>	TOTAL DEPTH: <b><u>16 ft bsg</u></b>
DRILLING CO: <b><u>E.C.A.</u></b>	DATE STARTED: <b><u>7/10/2007</u></b>
DRILLING METHOD: <b><u>Direct Push</u></b>	DATE COMPLETED: <b><u>7/10/2007</u></b>
SAMPLING METHOD: <b><u>Acetate Liner</u></b>	SURFACE ELEVATION: <b><u>NA</u></b>
GEOLOGIST: <b><u>N.W.Smith</u></b>	FIRST ENCOUNTERED WATER: <b><u>11 ft bsg</u></b>
PE/PG: <b><u>M.Mullaney PG#7438</u></b>	STATIC WATER LEVEL: <b><u>NA</u></b>

DEPTH (ft bgs)	VIEWED INTERVAL	SAMPLE ID	WATER LEVEL	MOISTURE	ESTIMATED K	PID (ppm)	USCS SYMBOL	LITHOLOGIC SYMBOL	LITHOLOGIC DESCRIPTION
----------------	-----------------	-----------	-------------	----------	-------------	-----------	-------------	-------------------	------------------------

0				dry			SM		ASPHALT
-2									SILTY SAND (SM): brown, medium sand (70%), silt (20%), clay (10%), loose, dry, no odor.
-4	X				5.6				
-6	X				5.9				
-8		B-17@8' *		moist	6.8		SM		SILTY SAND (SM): green, medium sand (70%), silt (20%), clay (10%), medium dense, moist, no odor.
-10		B-17@10' *	∇		5.4				
-12	X				5.5				
-14	X				4.6				
-16	X			wet	4.3		SM		SILTY SAND (SM): medium brown, medium sand (70%), silt (20%), clay (10%), medium dense, wet, no odor.
10									END OF BORING * Soil sample for analysis



**ATTACHMENT B**

BORING PERMITS



# Alameda County Public Works Agency - Water Resources Well Permit



399 Elmhurst Street  
Hayward, CA 94544-1395  
Telephone: (510)670-6633 Fax:(510)782-1939

Application Approved on: 07/03/2007 By jamesy

Permit Numbers: W2007-0746  
Permits Valid from 07/10/2007 to 07/11/2007

Application Id: 1182811900711  
Site Location: 1435 Webster St.  
Project Start Date: 07/10/2007

City of Project Site: Alameda

Completion Date: 07/11/2007

Applicant: TEC Accutite - Nicholas Haddad  
262 Michelle Ct., South San Francisco, CA 94080  
Property Owner: Fred Bertetta  
1300 Industrial Road, Suite 2, San Carlos, CA 94070  
Client: Nicholas Haddad  
262 Michelle Ct., South San Francisco, CA 94080  
Contact: Nathan Smith

Phone: 650-616-1200

Phone: --

Phone: 650-616-1200

Phone: 650-616-1230  
Cell: 650-222-0890

Receipt Number: WR2007-0296 Total Due: \$200.00  
Payer Name : TEC Accutite Total Amount Paid: \$200.00  
Paid By: CHECK PAID IN FULL

## Works Requesting Permits:

Borehole(s) for Geo Probes-Sampling 24 to 72 hours only - 11 Boreholes  
Driller: E.C.A. - Lic #: 695970 - Method: DP

Work Total: \$200.00

### Specifications

Permit Number	Issued Dt	Expire Dt	# Boreholes	Hole Diam	Max Depth
W2007-0746	07/03/2007	10/08/2007	11	2.00 in.	20.00 ft

### Specific Work Permit Conditions

1. Backfill bore hole by tremie with cement grout or cement grout/sand mixture. Upper two-three feet replaced in kind or with compacted cuttings. All cuttings remaining or unused shall be containerized and hauled off site. The containers shall be clearly labeled to the ownership of the container and labeled hazardous or non-hazardous.
2. Boreholes shall not be left open for a period of more than 24 hours. All boreholes left open more than 24 hours will need approval from Alameda County Public Works Agency, Water Resources Section. All boreholes shall be backfilled according to permit destruction requirements and all concrete material and asphalt material shall be to Caltrans Spec or County/City Codes. No borehole(s) shall be left in a manner to act as a conduit at any time.
3. Permittee shall assume entire responsibility for all activities and uses under this permit and shall indemnify, defend and save the Alameda County Public Works Agency, its officers, agents, and employees free and harmless from any and all expense, cost, liability in connection with or resulting from the exercise of this Permit including, but not limited to, properly damage, personal injury and wrongful death.
4. Applicant shall contact Vicky Hamlin for an inspection time at 510-670-5443 or email to vickyh@acpwa.org at least five (5) working days prior to starting, once the permit has been approved. Confirm the scheduled date(s) at least 24 hours prior to drilling.
5. Permittee, permittee's contractors, consultants or agents shall be responsible to assure that all material or waters generated during drilling, boring destruction, and/or other activities associated with this Permit will be safely handled, properly managed, and disposed of according to all applicable federal, state, and local statutes regulating such. In no



## **Alameda County Public Works Agency - Water Resources Well Permit**

case shall these materials and/or waters be allowed to enter, or potentially enter, on or off-site storm sewers, dry wells, or waterways or be allowed to move off the property where work is being completed.

6. Copy of approved drilling permit must be on site at all times. Failure to present or show proof of the approved permit application on site shall result in a fine of \$500.00.

7. Prior to any drilling activities onto any public right-of-ways, it shall be the applicants responsibilities to contact and coordinate a Underground Service Alert (USA), obtain encroachment permit(s), excavation permit(s) or any other permits required for that City or to the County and follow all City or County Ordinances. It shall also be the applicants responsibilities to provide to the Cities or to Alameda County a Traffic Safety Plan for any lane closures or detours planned. No work shall begin until all the permits and requirements have been approved or obtained.

8. Permit is valid only for the purpose specified herein. No changes in construction procedures, as described on this permit application. Boreholes shall not be converted to monitoring wells, without a permit application process.

---

2263 SANTA CLARA AVENUE, ROOM 190  
ALAMEDA, CA 94501

**CITY OF ALAMEDA**

(510) 747-6800  
FAX (510) 747-6804

**RIGHT OF WAY PERMIT: EX07-0051**

**Applicant Information**

TEC ACCUTITE / NATHAN SMITH  
262 MICHELLE CT  
SOUTH SAN FRANCISCO, CA 94080  
650-616-1200

**Contractor Information**

TEC ACCUTITE  
262 MICHELLE CT  
SOUTH SAN FRANCISCO, CA 94080  
650-616-1200

**Owner Information**

KIM KYOO Y & SYLVIA  
1134 BLYTH ST  
FOSTER CITY, CA 94404-3604

**Project Information**

Status: **ISSUED** Applied: **06/25/2007** Issued: **07/09/2007**  
 Type: **Right-of-Way Permit** Finaled: Issued: **07/08/2008**  
 Category: **NA**  
 Sub-Type: **NA**  
 Parcel Number: **074-0426-001-00** Valuation: **\$30,000.00**  
 Job Address: **1431 WEBSTER ST, ALAMEDA, CA 94501**  
 Work Description: **SOILS BORING FOR 2 DAYS, JULY 10 & 11, 2007: FOUR LOCATIONS @ INTERSECTION OF WEBSTER ST & TAYLOR AVE PER PLAN**

**INSPECTIONS**

**Building:** (510) 748-4564 (7:30-9:30 AM)      **Electrical:** (510) 748-4634 (7:30-9:30 AM)  
**Plumbing & Mechanical:** (510) 748-4563 (7:30-9:30 AM)      **Fire:** (510) 749-5885  
**Design Review:** (510) 748-4554

ITEM #	FEE DESCRIPTION	ACCOUNT CODE	UNITS	FEE AMOUNT	PAID
250	250-Filing Fee (per activity)	4140-37450 (1050)	1.00	\$40.00	\$40.00
620	620-Records Management Fee	469409-37900 (6210)	1.00	\$3.50	\$3.50
782	782-Engineering Plan Check Fee (free form)	4225-37160 (6319)	54.00	\$54.00	\$54.00
965	965-Community Planning Fee (Enter 1)	4140-33064 (8765)	1.00	\$90.00	\$90.00
2999	Technology Fee (enter 1 required)	4140-33063 (1051)	1.00	\$2.00	\$2.00
<b>Total Fees:</b>				<b>\$189.50</b>	

RECEIPT #	PAYMENT METHOD	COMMENTS/PAYEE	RECEIPT DATE	RECEIPT AMT
440921	Check	TEC ACCUTITE	06/25/2007	\$189.50
<b>Total Payments:</b>				<b>\$189.50</b>
<b>Balance Due:</b>				<b>\$0.00</b>

**\*\* See application for additional requirements \*\***

**INSPECTIONS**

(510) 749-5840

Note: All construction within the public right of way must have barricades with flashers for night time protection.

This is to certify that the above work has been completed to my satisfaction and approval.

Date

Inspector

**JOB SITE COPY**

**CITY OF ALAMEDA**

2263 SANTA CLARA AVENUE, ROOM 190  
ALAMEDA, CA 94501

(510) 747-6800  
FAX (510) 747-6804

**Encroachment Permit: EN07-0063**

**Applicant Information**

TEC ACCUTITE / NATHAN  
SMITH  
262 MICHELLE CT  
SOUTH SAN FRANCISCO, CA  
94080  
650-616-1200

**Contractor Information**

TEC ACCUTITE  
262 MICHELLE CT  
SOUTH SAN FRANCISCO, CA 94080  
650-616-1200

**Owner Information**

KIM KYOO Y & SYLVIA  
1134 BLYTH ST  
FOSTER CITY, CA 94404-3604

**Project Information**

Status: **FINALED** Applied: **06/25/2007** Issued:  
Type: **Encroachment Permit** Finaled: **06/25/2007**  
Category: NA  
Sub-Type: NA  
Parcel Number: **074-0426-001-00** Valuation: **\$209.00**  
Job Address: **1431 WEBSTER ST**  
Work Description: **"NO PARKING" - 19 METERED SPACES FOR 2 DAYS FOR SOILS BORING ON JULY 10 & 11, 2007 (EX07-0051)**

**INSPECTIONS**

**Building:** (510) 747-6830 (7:30-9:30 AM) **Electrical:** (510) 747-6830 (7:30-9:30 AM)  
**Plumbing & Mechanical:** (510) 747-6830 (7:30-9:30 AM) **Fire:** (510) 337-2120  
**Design Review:** (510) 747-6850

<u>ITEM #</u>	<u>FEE DESCRIPTION</u>	<u>ACCOUNT CODE</u>	<u>UNITS</u>	<u>FEE AMOUNT</u>	<u>PAID</u>
835	835-Engineering - Other Revenue (free form)	4225-39900 (1590)	209	\$209.00	\$209.00
<b>Total Fees:</b>					<b>\$209.00</b>

<u>RECEIPT #</u>	<u>PAYMENT METHOD</u>	<u>CHECK #</u>	<u>COMMENTS/PAYEE</u>	<u>RECEIPT DATE</u>	<u>RECEIPT AMT</u>
440920	Check	3552	TEC ACCUTITE	06/25/2007	\$209.00
<b>Total Payments:</b>					<b>\$209.00</b>
<b>Balance Due:</b>					<b>\$0.00</b>

**ATTACHMENT C**

LABORATORY ANALYTICAL REPORTS





# TORRENT LABORATORY, INC.

483 Sinclair Frontage Rd. • Milpitas, CA 95035 • Ph: (408) 263-5258 • Fax: (408) 263-8293

[www.torrentlab.com](http://www.torrentlab.com)

July 19, 2007

NATE SMITH  
TEC Accutite  
262 Michelle Ct  
South San Francisco, CA 94080

TEL: (650) 616-1200

FAX 650-616-1244

RE: 1435 Webster St

Order No.: 0707060

Dear NATE SMITH:

Torrent Laboratory, Inc. received 39 samples on 7/12/2007 for the analyses presented in the following report.

All data for associated QC met EPA or laboratory specification(s) except where noted in the case narrative.

Torrent Laboratory, Inc, is certified by the State of California, ELAP #1991. If you have any questions regarding these tests results, please feel free to contact the Project Management Team at (408)263-5258;ext: 204.

Sincerely,

  
Laboratory Director

7/19/07  
Date

Patti Sandrock  
QA Officer 



# TORRENT LABORATORY, INC.

483 Sinclair Frontage Rd. • Milpitas, CA 95035 • Ph: (408) 263-5258 • Fax: (408) 263-8293

[www.torrentlab.com](http://www.torrentlab.com)

**Torrent Laboratory, Inc.**

**Date:** 19-Jul-07

**CLIENT:** TEC Accutite  
**Project:** 1435 Webster St  
**Lab Order:** 0707060

## CASE NARRATIVE

---

Per client request, all results are reported to lowest possible DLs. In water samples wherer dilution was necessary due to high levels of sediment present for 8260B analysis, results are reported to the MDL. TPH as Gasoline reporting limits in water are corrected for sediment presence but are not reported to the MDL.



# TORRENT LABORATORY, INC.

483 Sinclair Frontage Road • Milpitas, CA • Phone: (408) 263-5258 • Fax: (408) 263-8293

Visit us at [www.torrentlab.com](http://www.torrentlab.com) email: [analysis@torrentlab.com](mailto:analysis@torrentlab.com)

**Report prepared for:** NATE SMITH  
TEC Accutite

**Date Received:** 7/12/2007  
**Date Reported:** 7/19/2007

**Client Sample ID:** B-6  
**Sample Location:** 1435 Webster St  
**Sample Matrix:** WATER  
**Date/Time Sampled** 7/11/2007 9:19:00 AM

**Lab Sample ID:** 0707060-001  
**Date Prepared:** 7/16/2007

Parameters	Analysis Method	Date Analyzed	RL	Dilution Factor	MRL	Result	Units	Analytical Batch
TPH (Gasoline)	SW8015B	7/16/2007	0.05	1.38	0.0690	1.18 x	mg/L	R13355
Surr: Trifluorotoluene	SW8015B	7/16/2007	0	1.38	65-135	92.5	%REC	R13355
Note: Sample diluted prior to the analysis due to high level of sediment in all VOAs. x - Hydrocarbons responded within gasoline quantitative range but pattern does not match typical gasoline.								
1,2-Dibromoethane (EDB)	SW8260B	7/18/2007	0.36	4.4	1.58	ND	µg/L	R13370
1,2-Dichloroethane (EDC)	SW8260B	7/18/2007	0.36	4.4	1.58	ND	µg/L	R13370
Benzene	SW8260B	7/18/2007	0.34	4.4	1.50	ND	µg/L	R13370
Ethanol	SW8260B	7/18/2007	50	4.4	220	ND	µg/L	R13370
Ethyl tert-butyl ether (ETBE)	SW8260B	7/18/2007	0.42	4.4	1.85	ND	µg/L	R13370
Ethylbenzene	SW8260B	7/18/2007	0.25	4.4	1.10	50.7	µg/L	R13370
Isopropyl ether (DIPE)	SW8260B	7/18/2007	0.45	4.4	1.98	ND	µg/L	R13370
Methyl tert-butyl ether (MTBE)	SW8260B	7/18/2007	0.39	4.4	1.72	ND	µg/L	R13370
t-Butyl alcohol (t-Butanol)	SW8260B	7/18/2007	1.5	4.4	6.60	ND	µg/L	R13370
tert-Amyl methyl ether (TAME)	SW8260B	7/18/2007	0.32	4.4	1.41	ND	µg/L	R13370
Toluene	SW8260B	7/18/2007	0.3	4.4	1.32	ND	µg/L	R13370
Xylenes, Total	SW8260B	7/18/2007	0.74	4.4	3.26	ND	µg/L	R13370
Surr: Dibromofluoromethane	SW8260B	7/18/2007	0.395	4.4	61.2-131	114	%REC	R13370
Surr: 4-Bromofluorobenzene	SW8260B	7/18/2007	0.498	4.4	64.1-120	99.2	%REC	R13370
Surr: Toluene-d8	SW8260B	7/18/2007	0.531	4.4	75.1-127	122	%REC	R13370

Note: Sample was diluted prior to the analysis due to nature of the matrix. Reported values between the MDL and RL should be considered as estimated and are flagged with the appropriate "J" qualifier.

**Report prepared for:** NATE SMITH  
TEC Accutite

**Date Received:** 7/12/2007

**Date Reported:** 7/19/2007

**Client Sample ID:** B-7  
**Sample Location:** 1435 Webster St  
**Sample Matrix:** WATER  
**Date/Time Sampled** 7/11/2007 9:45:00 AM

**Lab Sample ID:** 0707060-002

**Date Prepared:** 7/16/2007

Parameters	Analysis Method	Date Analyzed	RL	Dilution Factor	MRL	Result	Units	Analytical Batch
TPH (Gasoline)	SW8015B	7/16/2007	0.05	1.69	0.0845	0.25 x	mg/L	R13355
Surr: Trifluorotoluene	SW8015B	7/16/2007	0	1.69	65-135	90.2	%REC	R13355
Note: See comment for 8260 analysis. x - Hydrocarbons responded within gasoline quantitative range but pattern does not match typical gasoline.								
1,2-Dibromoethane (EDB)	SW8260B	7/18/2007	0.36	1.57	0.565	ND	µg/L	R13370
1,2-Dichloroethane (EDC)	SW8260B	7/18/2007	0.36	1.57	0.565	ND	µg/L	R13370
Benzene	SW8260B	7/18/2007	0.34	1.57	0.534	8.79	µg/L	R13370
Ethanol	SW8260B	7/18/2007	50	1.57	78.5	ND	µg/L	R13370
Ethyl tert-butyl ether (ETBE)	SW8260B	7/18/2007	0.42	1.57	0.659	ND	µg/L	R13370
Ethylbenzene	SW8260B	7/18/2007	0.25	1.57	0.392	13.6	µg/L	R13370
Isopropyl ether (DIPE)	SW8260B	7/18/2007	0.45	1.57	0.706	ND	µg/L	R13370
Methyl tert-butyl ether (MTBE)	SW8260B	7/18/2007	0.39	1.57	0.612	2.90	µg/L	R13370
t-Butyl alcohol (t-Butanol)	SW8260B	7/18/2007	1.5	1.57	2.36	ND	µg/L	R13370
tert-Amyl methyl ether (TAME)	SW8260B	7/18/2007	0.32	1.57	0.502	ND	µg/L	R13370
Toluene	SW8260B	7/18/2007	0.3	1.57	0.471	0.52 J	µg/L	R13370
Xylenes, Total	SW8260B	7/18/2007	0.74	1.57	1.16	ND	µg/L	R13370
Surr: Dibromofluoromethane	SW8260B	7/18/2007	0.395	1.57	61.2-131	94.5	%REC	R13370
Surr: 4-Bromofluorobenzene	SW8260B	7/18/2007	0.498	1.57	64.1-120	79.5	%REC	R13370
Surr: Toluene-d8	SW8260B	7/18/2007	0.531	1.57	75.1-127	123	%REC	R13370

Note: Sample diluted prior to the analysis due to high level of sediment in all VOAs. Results reported to the MDL.



Report prepared for: NATE SMITH  
TEC Accutite

Date Received: 7/12/2007  
Date Reported: 7/19/2007

Client Sample ID: B-8  
Sample Location: 1435 Webster St  
Sample Matrix: WATER  
Date/Time Sampled 7/11/2007 10:10:00 AM

Lab Sample ID: 0707060-003  
Date Prepared: 7/16/2007

Parameters	Analysis Method	Date Analyzed	RL	Dilution Factor	MRL	Result	Units	Analytical Batch
TPH (Gasoline)	SW8015B	7/16/2007	0.05	1.47	0.0735	ND	mg/L	R13355
Surr: Trifluorotoluene	SW8015B	7/16/2007	0	1.47	65-135	87.7	%REC	R13355
Note: See comment for 8260 analysis. x - Hydrocarbons responded within gasoline quantitative range but pattern does not match typical gasoline.								
1,2-Dibromoethane (EDB)	SW8260B	7/18/2007	0.36	1.57	0.565	ND	µg/L	R13370
1,2-Dichloroethane (EDC)	SW8260B	7/18/2007	0.36	1.57	0.565	0.64 J	µg/L	R13370
Benzene	SW8260B	7/18/2007	0.34	1.57	0.534	ND	µg/L	R13370
Ethanol	SW8260B	7/18/2007	50	1.57	78.5	ND	µg/L	R13370
Ethyl tert-butyl ether (ETBE)	SW8260B	7/18/2007	0.42	1.57	0.659	ND	µg/L	R13370
Ethylbenzene	SW8260B	7/18/2007	0.25	1.57	0.392	ND	µg/L	R13370
Isopropyl ether (DIPE)	SW8260B	7/18/2007	0.45	1.57	0.706	ND	µg/L	R13370
Methyl tert-butyl ether (MTBE)	SW8260B	7/18/2007	0.39	1.57	0.612	6.83	µg/L	R13370
t-Butyl alcohol (t-Butanol)	SW8260B	7/18/2007	1.5	1.57	2.36	ND	µg/L	R13370
tert-Amyl methyl ether (TAME)	SW8260B	7/18/2007	0.32	1.57	0.502	ND	µg/L	R13370
Toluene	SW8260B	7/18/2007	0.3	1.57	0.471	ND	µg/L	R13370
Xylenes, Total	SW8260B	7/18/2007	0.74	1.57	1.16	ND	µg/L	R13370
Surr: Dibromofluoromethane	SW8260B	7/18/2007	0.395	1.57	61.2-131	118	%REC	R13370
Surr: 4-Bromofluorobenzene	SW8260B	7/18/2007	0.498	1.57	64.1-120	90.2	%REC	R13370
Surr: Toluene-d8	SW8260B	7/18/2007	0.531	1.57	75.1-127	106	%REC	R13370

Note: Sample diluted prior to the analysis due to high level of sediment in all VOAs. Results reported to the MDL.

**Report prepared for:** NATE SMITH  
TEC Accutite

**Date Received:** 7/12/2007  
**Date Reported:** 7/19/2007

**Client Sample ID:** B-9  
**Sample Location:** 1435 Webster St  
**Sample Matrix:** WATER  
**Date/Time Sampled** 7/11/2007 10:33:00 AM

**Lab Sample ID:** 0707060-004  
**Date Prepared:** 7/16/2007

Parameters	Analysis Method	Date Analyzed	RL	Dilution Factor	MRL	Result	Units	Analytical Batch
TPH (Gasoline)	SW8015B	7/16/2007	0.05	2	0.100	0.40 x	mg/L	R13355
Surr: Trifluorotoluene	SW8015B	7/16/2007	0	2	65-135	114	%REC	R13355

Note: See comment for 8260 analysis. x - Hydrocarbons responded within gasoline quantitative range but pattern does not match typical gasoline.

1,2-Dibromoethane (EDB)	SW8260B	7/18/2007	0.36	4.4	1.58	ND	µg/L	R13370
1,2-Dichloroethane (EDC)	SW8260B	7/18/2007	0.36	4.4	1.58	33.2	µg/L	R13370
Benzene	SW8260B	7/18/2007	0.34	4.4	1.50	2.20	µg/L	R13370
Ethanol	SW8260B	7/18/2007	50	4.4	220	ND	µg/L	R13370
Ethyl tert-butyl ether (ETBE)	SW8260B	7/18/2007	0.42	4.4	1.85	ND	µg/L	R13370
Ethylbenzene	SW8260B	7/18/2007	0.25	4.4	1.10	ND	µg/L	R13370
Isopropyl ether (DIPE)	SW8260B	7/18/2007	0.45	4.4	1.98	ND	µg/L	R13370
Methyl tert-butyl ether (MTBE)	SW8260B	7/18/2007	0.39	4.4	1.72	433	µg/L	R13370
t-Butyl alcohol (t-Butanol)	SW8260B	7/18/2007	1.5	4.4	6.60	164	µg/L	R13370
tert-Amyl methyl ether (TAME)	SW8260B	7/18/2007	0.32	4.4	1.41	ND	µg/L	R13370
Toluene	SW8260B	7/18/2007	0.3	4.4	1.32	ND	µg/L	R13370
Xylenes, Total	SW8260B	7/18/2007	0.74	4.4	3.26	ND	µg/L	R13370
Surr: Dibromofluoromethane	SW8260B	7/18/2007	0.395	4.4	61.2-131	125	%REC	R13370
Surr: 4-Bromofluorobenzene	SW8260B	7/18/2007	0.498	4.4	64.1-120	82.8	%REC	R13370
Surr: Toluene-d8	SW8260B	7/18/2007	0.531	4.4	75.1-127	105	%REC	R13370

Note: Results reported to the MDL.

**Report prepared for:** NATE SMITH  
TEC Accutite

**Date Received:** 7/12/2007  
**Date Reported:** 7/19/2007

**Client Sample ID:** B-10  
**Sample Location:** 1435 Webster St  
**Sample Matrix:** WATER  
**Date/Time Sampled** 7/11/2007 11:35:00 AM

**Lab Sample ID:** 0707060-005  
**Date Prepared:** 7/16/2007

Parameters	Analysis Method	Date Analyzed	RL	Dilution Factor	MRL	Result	Units	Analytical Batch
TPH (Gasoline)	SW8015B	7/16/2007	0.05	2	0.100	ND	mg/L	R13355
Surr: Trifluorotoluene	SW8015B	7/16/2007	0	2	65-135	86.6	%REC	R13355
Note: See comment for 8260 analysis.								
1,2-Dibromoethane (EDB)	SW8260B	7/18/2007	0.36	1.76	0.634	ND	µg/L	R13370
1,2-Dichloroethane (EDC)	SW8260B	7/18/2007	0.36	1.76	0.634	5.44	µg/L	R13370
Benzene	SW8260B	7/18/2007	0.34	1.76	0.598	ND	µg/L	R13370
Ethanol	SW8260B	7/18/2007	50	1.76	88.0	ND	µg/L	R13370
Ethyl tert-butyl ether (ETBE)	SW8260B	7/18/2007	0.42	1.76	0.739	ND	µg/L	R13370
Ethylbenzene	SW8260B	7/18/2007	0.25	1.76	0.440	ND	µg/L	R13370
Isopropyl ether (DIPE)	SW8260B	7/18/2007	0.45	1.76	0.792	ND	µg/L	R13370
Methyl tert-butyl ether (MTBE)	SW8260B	7/18/2007	0.39	1.76	0.686	66.2	µg/L	R13370
t-Butyl alcohol (t-Butanol)	SW8260B	7/18/2007	1.5	1.76	2.64	23.5	µg/L	R13370
tert-Amyl methyl ether (TAME)	SW8260B	7/18/2007	0.32	1.76	0.563	ND	µg/L	R13370
Toluene	SW8260B	7/18/2007	0.3	1.76	0.528	ND	µg/L	R13370
Xylenes, Total	SW8260B	7/18/2007	0.74	1.76	1.30	ND	µg/L	R13370
Surr: Dibromofluoromethane	SW8260B	7/18/2007	0.395	1.76	61.2-131	125	%REC	R13370
Surr: 4-Bromofluorobenzene	SW8260B	7/18/2007	0.498	1.76	64.1-120	82.8	%REC	R13370
Surr: Toluene-d8	SW8260B	7/18/2007	0.531	1.76	75.1-127	112	%REC	R13370

Note: Sample diluted prior to the analysis due to high level of sediment in all VOAs. Results reported to the MDL..

Report prepared for: NATE SMITH  
TEC Accutite

Date Received: 7/12/2007

Date Reported: 7/19/2007

Client Sample ID: B-11  
Sample Location: 1435 Webster St  
Sample Matrix: WATER  
Date/Time Sampled 7/11/2007 11:55:00 AM

Lab Sample ID: 0707060-006

Date Prepared: 7/16/2007

Parameters	Analysis Method	Date Analyzed	RL	Dilution Factor	MRL	Result	Units	Analytical Batch
TPH (Gasoline)	SW8015B	7/16/2007	0.05	1.83	0.0915	ND	mg/L	R13355
Surr: Trifluorotoluene	SW8015B	7/16/2007	0	1.83	65-135	158 S	%REC	R13355
Note: See comment for 8260 analysis.								
1,2-Dibromoethane (EDB)	SW8260B	7/18/2007	0.36	1.83	0.659	ND	µg/L	R13370
1,2-Dichloroethane (EDC)	SW8260B	7/18/2007	0.36	1.83	0.659	ND	µg/L	R13370
Benzene	SW8260B	7/18/2007	0.34	1.83	0.622	ND	µg/L	R13370
Ethanol	SW8260B	7/18/2007	50	1.83	91.5	ND	µg/L	R13370
Ethyl tert-butyl ether (ETBE)	SW8260B	7/18/2007	0.42	1.83	0.769	ND	µg/L	R13370
Ethylbenzene	SW8260B	7/18/2007	0.25	1.83	0.458	ND	µg/L	R13370
Isopropyl ether (DIPE)	SW8260B	7/18/2007	0.45	1.83	0.824	ND	µg/L	R13370
Methyl tert-butyl ether (MTBE)	SW8260B	7/18/2007	0.39	1.83	0.714	ND	µg/L	R13370
t-Butyl alcohol (t-Butanol)	SW8260B	7/18/2007	1.5	1.83	2.74	ND	µg/L	R13370
tert-Amyl methyl ether (TAME)	SW8260B	7/18/2007	0.32	1.83	0.586	ND	µg/L	R13370
Toluene	SW8260B	7/18/2007	0.3	1.83	0.549	ND	µg/L	R13370
Xylenes, Total	SW8260B	7/18/2007	0.74	1.83	1.35	ND	µg/L	R13370
Surr: Dibromofluoromethane	SW8260B	7/18/2007	0.395	1.83	61.2-131	111	%REC	R13370
Surr: 4-Bromofluorobenzene	SW8260B	7/18/2007	0.498	1.83	64.1-120	83.7	%REC	R13370
Surr: Toluene-d8	SW8260B	7/18/2007	0.531	1.83	75.1-127	110	%REC	R13370

Note: Sample diluted prior to the analysis due to high level of sediment in all VOAs.

**Report prepared for:** NATE SMITH  
TEC Accutite

**Date Received:** 7/12/2007

**Date Reported:** 7/19/2007

**Client Sample ID:** B-12  
**Sample Location:** 1435 Webster St  
**Sample Matrix:** WATER  
**Date/Time Sampled** 7/10/2007 10:33:00 AM

**Lab Sample ID:** 0707060-007

**Date Prepared:** 7/16/2007

Parameters	Analysis Method	Date Analyzed	RL	Dilution Factor	MRL	Result	Units	Analytical Batch
TPH (Gasoline)	SW8015B	7/16/2007	0.05	1.69	0.0845	0.29 x	mg/L	R13355
Surr: Trifluorotoluene	SW8015B	7/16/2007	0	1.69	65-135	106	%REC	R13355
Note: See comment for 8260 analysis. x - Does not match typical gasoline pattern. TPH value due to individual non-target compound peaks within gasoline quantitative range.								
1,2-Dibromoethane (EDB)	SW8260B	7/18/2007	0.36	1.76	0.634	ND	µg/L	R13370
1,2-Dichloroethane (EDC)	SW8260B	7/18/2007	0.36	1.76	0.634	ND	µg/L	R13370
Benzene	SW8260B	7/18/2007	0.34	1.76	0.598	ND	µg/L	R13370
Ethanol	SW8260B	7/18/2007	50	1.76	88.0	ND	µg/L	R13370
Ethyl tert-butyl ether (ETBE)	SW8260B	7/18/2007	0.42	1.76	0.739	ND	µg/L	R13370
Ethylbenzene	SW8260B	7/18/2007	0.25	1.76	0.440	ND	µg/L	R13370
Isopropyl ether (DIPE)	SW8260B	7/18/2007	0.45	1.76	0.792	ND	µg/L	R13370
Methyl tert-butyl ether (MTBE)	SW8260B	7/18/2007	0.39	1.76	0.686	ND	µg/L	R13370
t-Butyl alcohol (t-Butanol)	SW8260B	7/18/2007	1.5	1.76	2.64	ND	µg/L	R13370
tert-Amyl methyl ether (TAME)	SW8260B	7/18/2007	0.32	1.76	0.563	ND	µg/L	R13370
Toluene	SW8260B	7/18/2007	0.3	1.76	0.528	ND	µg/L	R13370
Xylenes, Total	SW8260B	7/18/2007	0.74	1.76	1.30	ND	µg/L	R13370
Surr: Dibromofluoromethane	SW8260B	7/18/2007	0.395	1.76	61.2-131	121	%REC	R13370
Surr: 4-Bromofluorobenzene	SW8260B	7/18/2007	0.498	1.76	64.1-120	81.9	%REC	R13370
Surr: Toluene-d8	SW8260B	7/18/2007	0.531	1.76	75.1-127	119	%REC	R13370

Note: Sample diluted prior to the analysis due to high level of sediment in all VOAs. Results reported to the MDL.

**Report prepared for:** NATE SMITH  
TEC Accutite

**Date Received:** 7/12/2007  
**Date Reported:** 7/19/2007

**Client Sample ID:** B-13  
**Sample Location:** 1435 Webster St  
**Sample Matrix:** WATER  
**Date/Time Sampled** 7/10/2007 11:27:00 AM

**Lab Sample ID:** 0707060-008  
**Date Prepared:** 7/16/2007

Parameters	Analysis Method	Date Analyzed	RL	Dilution Factor	MRL	Result	Units	Analytical Batch
TPH (Gasoline)	SW8015B	7/16/2007	0.05	1.57	0.0785	ND	mg/L	R13355
Surr: Trifluorotoluene	SW8015B	7/16/2007	0	1.57	65-135	95.5	%REC	R13355
Note: See comment for 8260 analysis.								
1,2-Dibromoethane (EDB)	SW8260B	7/18/2007	0.36	1.57	0.565	ND	µg/L	R13370
1,2-Dichloroethane (EDC)	SW8260B	7/18/2007	0.36	1.57	0.565	ND	µg/L	R13370
Benzene	SW8260B	7/18/2007	0.34	1.57	0.534	ND	µg/L	R13370
Ethanol	SW8260B	7/18/2007	50	1.57	78.5	ND	µg/L	R13370
Ethyl tert-butyl ether (ETBE)	SW8260B	7/18/2007	0.42	1.57	0.659	ND	µg/L	R13370
Ethylbenzene	SW8260B	7/18/2007	0.25	1.57	0.392	ND	µg/L	R13370
Isopropyl ether (DIPE)	SW8260B	7/18/2007	0.45	1.57	0.706	ND	µg/L	R13370
Methyl tert-butyl ether (MTBE)	SW8260B	7/18/2007	0.39	1.57	0.612	ND	µg/L	R13370
t-Butyl alcohol (t-Butanol)	SW8260B	7/18/2007	1.5	1.57	2.36	ND	µg/L	R13370
tert-Amyl methyl ether (TAME)	SW8260B	7/18/2007	0.32	1.57	0.502	ND	µg/L	R13370
Toluene	SW8260B	7/18/2007	0.3	1.57	0.471	ND	µg/L	R13370
Xylenes, Total	SW8260B	7/18/2007	0.74	1.57	1.16	ND	µg/L	R13370
Surr: Dibromofluoromethane	SW8260B	7/18/2007	0.395	1.57	61.2-131	127	%REC	R13370
Surr: 4-Bromofluorobenzene	SW8260B	7/18/2007	0.498	1.57	64.1-120	93.1	%REC	R13370
Surr: Toluene-d8	SW8260B	7/18/2007	0.531	1.57	75.1-127	113	%REC	R13370

Note: Sample diluted prior to the analysis due to high level of sediment in all VOAs. Results reported to the MDL.

**Report prepared for:** NATE SMITH  
TEC Accutite

**Date Received:** 7/12/2007  
**Date Reported:** 7/19/2007

**Client Sample ID:** B-14  
**Sample Location:** 1435 Webster St  
**Sample Matrix:** WATER  
**Date/Time Sampled** 7/10/2007 1:00:00 PM

**Lab Sample ID:** 0707060-009  
**Date Prepared:** 7/16/2007

Parameters	Analysis Method	Date Analyzed	RL	Dilution Factor	MRL	Result	Units	Analytical Batch
TPH (Gasoline)	SW8015B	7/16/2007	0.05	1.26	0.0630	ND	mg/L	R13355
Surr: Trifluorotoluene	SW8015B	7/16/2007	0	1.26	65-135	87.5	%REC	R13355
Note: See comment for 8260 analysis.								
1,2-Dibromoethane (EDB)	SW8260B	7/19/2007	0.36	1.16	0.418	ND	µg/L	R13370
1,2-Dichloroethane (EDC)	SW8260B	7/19/2007	0.36	1.16	0.418	ND	µg/L	R13370
Benzene	SW8260B	7/19/2007	0.34	1.16	0.394	ND	µg/L	R13370
Ethanol	SW8260B	7/19/2007	50	1.16	58.0	ND	µg/L	R13370
Ethyl tert-butyl ether (ETBE)	SW8260B	7/19/2007	0.42	1.16	0.487	ND	µg/L	R13370
Ethylbenzene	SW8260B	7/19/2007	0.25	1.16	0.290	ND	µg/L	R13370
Isopropyl ether (DIPE)	SW8260B	7/19/2007	0.45	1.16	0.522	ND	µg/L	R13370
Methyl tert-butyl ether (MTBE)	SW8260B	7/19/2007	0.39	1.16	0.452	2.77	µg/L	R13370
t-Butyl alcohol (t-Butanol)	SW8260B	7/19/2007	1.5	1.16	1.74	ND	µg/L	R13370
tert-Amyl methyl ether (TAME)	SW8260B	7/19/2007	0.32	1.16	0.371	ND	µg/L	R13370
Toluene	SW8260B	7/19/2007	0.3	1.16	0.348	ND	µg/L	R13370
Xylenes, Total	SW8260B	7/19/2007	0.74	1.16	0.858	ND	µg/L	R13370
Surr: Dibromofluoromethane	SW8260B	7/19/2007	0.395	1.16	61.2-131	105	%REC	R13370
Surr: 4-Bromofluorobenzene	SW8260B	7/19/2007	0.498	1.16	64.1-120	86.2	%REC	R13370
Surr: Toluene-d8	SW8260B	7/19/2007	0.531	1.16	75.1-127	110	%REC	R13370

Note: Sample diluted prior to the analysis due to high level of sediment in all VOAs. Results reported to the MDL.

**Report prepared for:** NATE SMITH  
TEC Accutite

**Date Received:** 7/12/2007  
**Date Reported:** 7/19/2007

**Client Sample ID:** B-17  
**Sample Location:** 1435 Webster St  
**Sample Matrix:** WATER  
**Date/Time Sampled** 7/10/2007 1:50:00 PM

**Lab Sample ID:** 0707060-012  
**Date Prepared:** 7/16/2007

Parameters	Analysis Method	Date Analyzed	RL	Dilution Factor	MRL	Result	Units	Analytical Batch
TPH (Gasoline)	SW8015B	7/16/2007	0.05	2	0.100	ND	mg/L	R13355
Surr: Trifluorotoluene	SW8015B	7/16/2007	0	2	65-135	84.3	%REC	R13355
Note: See comment for 8260 analysis.								
1,2-Dibromoethane (EDB)	SW8260B	7/18/2007	0.36	1.83	0.659	ND	µg/L	R13370
1,2-Dichloroethane (EDC)	SW8260B	7/18/2007	0.36	1.83	0.659	ND	µg/L	R13370
Benzene	SW8260B	7/18/2007	0.34	1.83	0.622	ND	µg/L	R13370
Ethanol	SW8260B	7/18/2007	50	1.83	91.5	ND	µg/L	R13370
Ethyl tert-butyl ether (ETBE)	SW8260B	7/18/2007	0.42	1.83	0.769	ND	µg/L	R13370
Ethylbenzene	SW8260B	7/18/2007	0.25	1.83	0.458	ND	µg/L	R13370
Isopropyl ether (DIPE)	SW8260B	7/18/2007	0.45	1.83	0.824	ND	µg/L	R13370
Methyl tert-butyl ether (MTBE)	SW8260B	7/18/2007	0.39	1.83	0.714	ND	µg/L	R13370
t-Butyl alcohol (t-Butanol)	SW8260B	7/18/2007	1.5	1.83	2.74	ND	µg/L	R13370
tert-Amyl methyl ether (TAME)	SW8260B	7/18/2007	0.32	1.83	0.586	ND	µg/L	R13370
Toluene	SW8260B	7/18/2007	0.3	1.83	0.549	ND	µg/L	R13370
Xylenes, Total	SW8260B	7/18/2007	0.74	1.83	1.35	ND	µg/L	R13370
Surr: Dibromofluoromethane	SW8260B	7/18/2007	0.395	1.83	61.2-131	97.5	%REC	R13370
Surr: 4-Bromofluorobenzene	SW8260B	7/18/2007	0.498	1.83	64.1-120	91.6	%REC	R13370
Surr: Toluene-d8	SW8260B	7/18/2007	0.531	1.83	75.1-127	108	%REC	R13370

Note: Sample diluted prior to the analysis due to high level of sediment in all VOAs. Results reported to the MDL..



**Report prepared for:** NATE SMITH  
TEC Accutite

**Date Received:** 7/12/2007  
**Date Reported:** 7/19/2007

**Client Sample ID:** B-18  
**Sample Location:** 1435 Webster St  
**Sample Matrix:** WATER  
**Date/Time Sampled** 7/10/2007 2:21:00 PM

**Lab Sample ID:** 0707060-013  
**Date Prepared:** 7/16/2007

Parameters	Analysis Method	Date Analyzed	RL	Dilution Factor	MRL	Result	Units	Analytical Batch
TPH (Gasoline)	SW8015B	7/17/2007	0.05	1.63	0.0815	ND	mg/L	R13355
Surr: Trifluorotoluene	SW8015B	7/17/2007	0	1.63	65-135	87.1	%REC	R13355
Note: See comment for 8260 analysis.								
1,2-Dibromoethane (EDB)	SW8260B	7/18/2007	0.36	1.69	0.608	ND	µg/L	R13370
1,2-Dichloroethane (EDC)	SW8260B	7/18/2007	0.36	1.69	0.608	ND	µg/L	R13370
Benzene	SW8260B	7/18/2007	0.34	1.69	0.575	ND	µg/L	R13370
Ethanol	SW8260B	7/18/2007	50	1.69	84.5	ND	µg/L	R13370
Ethyl tert-butyl ether (ETBE)	SW8260B	7/18/2007	0.42	1.69	0.710	ND	µg/L	R13370
Ethylbenzene	SW8260B	7/18/2007	0.25	1.69	0.422	ND	µg/L	R13370
Isopropyl ether (DIPE)	SW8260B	7/18/2007	0.45	1.69	0.760	ND	µg/L	R13370
Methyl tert-butyl ether (MTBE)	SW8260B	7/18/2007	0.39	1.69	0.659	ND	µg/L	R13370
t-Butyl alcohol (t-Butanol)	SW8260B	7/18/2007	1.5	1.69	2.54	ND	µg/L	R13370
tert-Amyl methyl ether (TAME)	SW8260B	7/18/2007	0.32	1.69	0.541	ND	µg/L	R13370
Toluene	SW8260B	7/18/2007	0.3	1.69	0.507	ND	µg/L	R13370
Xylenes, Total	SW8260B	7/18/2007	0.74	1.69	1.25	ND	µg/L	R13370
Surr: Dibromofluoromethane	SW8260B	7/18/2007	0.395	1.69	61.2-131	123	%REC	R13370
Surr: 4-Bromofluorobenzene	SW8260B	7/18/2007	0.498	1.69	64.1-120	90.6	%REC	R13370
Surr: Toluene-d8	SW8260B	7/18/2007	0.531	1.69	75.1-127	102	%REC	R13370

Note: Sample diluted prior to the analysis due to high level of sediment in all VOAs. Results reported to the MDL.

**Report prepared for:** NATE SMITH  
TEC Accutite

**Date Received:** 7/12/2007  
**Date Reported:** 7/19/2007

**Client Sample ID:** B-6@8'  
**Sample Location:** 1435 Webster St  
**Sample Matrix:** SOIL  
**Date/Time Sampled** 7/11/2007

**Lab Sample ID:** 0707060-014  
**Date Prepared:** 7/16/2007

Parameters	Analysis Method	Date Analyzed	RL	Dilution Factor	MRL	Result	Units	Analytical Batch
TPH (Gasoline)	SW8015B	7/17/2007	0.1	1	0.100	0.196 x	mg/Kg	R13369_A
Surr: Trifluorotoluene	SW8015B	7/17/2007	0	1	65-135	93.8	%REC	R13369_A
Note: x - Hydrocarbons responded within gasoline quantitative range but pattern does not match typical gasoline.								
1,2-Dibromoethane (EDB)	SW8260B	7/13/2007	5	1	5.0	ND	µg/Kg	R13326
1,2-Dichloroethane (EDC)	SW8260B	7/13/2007	5	1	5.0	ND	µg/Kg	R13326
Benzene	SW8260B	7/13/2007	5	1	5.0	ND	µg/Kg	R13326
Ethanol	SW8260B	7/13/2007	100	1	100	ND	µg/Kg	R13326
Ethyl tert-butyl ether (ETBE)	SW8260B	7/13/2007	5	1	5.0	ND	µg/Kg	R13326
Ethylbenzene	SW8260B	7/13/2007	5	1	5.0	ND	µg/Kg	R13326
Isopropyl ether (DIPE)	SW8260B	7/13/2007	5	1	5.0	ND	µg/Kg	R13326
Methyl tert-butyl ether (MTBE)	SW8260B	7/13/2007	10	1	10	ND	µg/Kg	R13326
t-Butyl alcohol (t-Butanol)	SW8260B	7/13/2007	50	1	50	ND	µg/Kg	R13326
tert-Amyl methyl ether (TAME)	SW8260B	7/13/2007	5	1	5.0	ND	µg/Kg	R13326
Toluene	SW8260B	7/13/2007	5	1	5.0	ND	µg/Kg	R13326
Xylenes, Total	SW8260B	7/13/2007	15	1	15	ND	µg/Kg	R13326
Surr: 4-Bromofluorobenzene	SW8260B	7/13/2007	0	1	55.8-141	95.4	%REC	R13326
Surr: Dibromofluoromethane	SW8260B	7/13/2007	0	1	59.8-148	89.0	%REC	R13326
Surr: Toluene-d8	SW8260B	7/13/2007	0	1	55.2-133	98.9	%REC	R13326

**Report prepared for:** NATE SMITH  
TEC Accutite

**Date Received:** 7/12/2007

**Date Reported:** 7/19/2007

**Client Sample ID:** B-6@11'  
**Sample Location:** 1435 Webster St  
**Sample Matrix:** SOIL  
**Date/Time Sampled** 7/11/2007 9:11:00 AM

**Lab Sample ID:** 0707060-015

**Date Prepared:** 7/16/2007

Parameters	Analysis Method	Date Analyzed	RL	Dilution Factor	MRL	Result	Units	Analytical Batch
TPH (Gasoline)	SW8015B	7/17/2007	0.1	5	0.500	11.2 x	mg/Kg	R13369_A
Surr: Trifluorotoluene	SW8015B	7/17/2007	0	5	65-135	118	%REC	R13369_A

Note: x - The pattern does not match typical gasoline. TPH value includes significant amount of non-target compounds.

1,2-Dibromoethane (EDB)	SW8260B	7/13/2007	5	1	5.0	ND	µg/Kg	R13326
1,2-Dichloroethane (EDC)	SW8260B	7/13/2007	5	1	5.0	ND	µg/Kg	R13326
Benzene	SW8260B	7/13/2007	5	1	5.0	ND	µg/Kg	R13326
Ethanol	SW8260B	7/13/2007	100	1	100	ND	µg/Kg	R13326
Ethyl tert-butyl ether (ETBE)	SW8260B	7/13/2007	5	1	5.0	ND	µg/Kg	R13326
Ethylbenzene	SW8260B	7/13/2007	5	1	5.0	130	µg/Kg	R13326
Isopropyl ether (DIPE)	SW8260B	7/13/2007	5	1	5.0	ND	µg/Kg	R13326
Methyl tert-butyl ether (MTBE)	SW8260B	7/13/2007	10	1	10	ND	µg/Kg	R13326
t-Butyl alcohol (t-Butanol)	SW8260B	7/13/2007	50	1	50	ND	µg/Kg	R13326
tert-Amyl methyl ether (TAME)	SW8260B	7/13/2007	5	1	5.0	ND	µg/Kg	R13326
Toluene	SW8260B	7/13/2007	5	1	5.0	ND	µg/Kg	R13326
Xylenes, Total	SW8260B	7/13/2007	15	1	15	ND	µg/Kg	R13326
Surr: 4-Bromofluorobenzene	SW8260B	7/13/2007	0	1	55.8-141	105	%REC	R13326
Surr: Dibromofluoromethane	SW8260B	7/13/2007	0	1	59.8-148	88.9	%REC	R13326
Surr: Toluene-d8	SW8260B	7/13/2007	0	1	55.2-133	126	%REC	R13326

**Report prepared for:** NATE SMITH  
TEC Accutite

**Date Received:** 7/12/2007  
**Date Reported:** 7/19/2007

**Client Sample ID:** B-7@6'  
**Sample Location:** 1435 Webster St  
**Sample Matrix:** SOIL  
**Date/Time Sampled** 7/11/2007 9:42:00 AM

**Lab Sample ID:** 0707060-016  
**Date Prepared:** 7/16/2007

Parameters	Analysis Method	Date Analyzed	RL	Dilution Factor	MRL	Result	Units	Analytical Batch
TPH (Gasoline)	SW8015B	7/17/2007	0.1	1	0.100	ND	mg/Kg	R13369_A
Surr: Trifluorotoluene	SW8015B	7/17/2007	0	1	65-135	81.8	%REC	R13369_A
1,2-Dibromoethane (EDB)	SW8260B	7/13/2007	5	1	5.0	ND	µg/Kg	R13326
1,2-Dichloroethane (EDC)	SW8260B	7/13/2007	5	1	5.0	ND	µg/Kg	R13326
Benzene	SW8260B	7/13/2007	5	1	5.0	ND	µg/Kg	R13326
Ethanol	SW8260B	7/13/2007	100	1	100	ND	µg/Kg	R13326
Ethyl tert-butyl ether (ETBE)	SW8260B	7/13/2007	5	1	5.0	ND	µg/Kg	R13326
Ethylbenzene	SW8260B	7/13/2007	5	1	5.0	ND	µg/Kg	R13326
Isopropyl ether (DIPE)	SW8260B	7/13/2007	5	1	5.0	ND	µg/Kg	R13326
Methyl tert-butyl ether (MTBE)	SW8260B	7/13/2007	10	1	10	ND	µg/Kg	R13326
t-Butyl alcohol (t-Butanol)	SW8260B	7/13/2007	50	1	50	ND	µg/Kg	R13326
tert-Amyl methyl ether (TAME)	SW8260B	7/13/2007	5	1	5.0	ND	µg/Kg	R13326
Toluene	SW8260B	7/13/2007	5	1	5.0	ND	µg/Kg	R13326
Xylenes, Total	SW8260B	7/13/2007	15	1	15	ND	µg/Kg	R13326
Surr: 4-Bromofluorobenzene	SW8260B	7/13/2007	0	1	55.8-141	105	%REC	R13326
Surr: Dibromofluoromethane	SW8260B	7/13/2007	0	1	59.8-148	89.8	%REC	R13326
Surr: Toluene-d8	SW8260B	7/13/2007	0	1	55.2-133	99.2	%REC	R13326

**Report prepared for:** NATE SMITH  
TEC Accutite

**Date Received:** 7/12/2007  
**Date Reported:** 7/19/2007

**Client Sample ID:** B-7@8'  
**Sample Location:** 1435 Webster St  
**Sample Matrix:** SOIL  
**Date/Time Sampled** 7/11/2007 9:34:00 AM

**Lab Sample ID:** 0707060-017  
**Date Prepared:** 7/16/2007

Parameters	Analysis Method	Date Analyzed	RL	Dilution Factor	MRL	Result	Units	Analytical Batch
TPH (Gasoline)	SW8015B	7/17/2007	0.1	1	0.100	ND	mg/Kg	R13369_A
Surr: Trifluorotoluene	SW8015B	7/17/2007	0	1	65-135	77.8	%REC	R13369_A
1,2-Dibromoethane (EDB)	SW8260B	7/13/2007	5	1	5.0	ND	µg/Kg	R13326
1,2-Dichloroethane (EDC)	SW8260B	7/13/2007	5	1	5.0	ND	µg/Kg	R13326
Benzene	SW8260B	7/13/2007	5	1	5.0	ND	µg/Kg	R13326
Ethanol	SW8260B	7/13/2007	100	1	100	ND	µg/Kg	R13326
Ethyl tert-butyl ether (ETBE)	SW8260B	7/13/2007	5	1	5.0	ND	µg/Kg	R13326
Ethylbenzene	SW8260B	7/13/2007	5	1	5.0	ND	µg/Kg	R13326
Isopropyl ether (DIPE)	SW8260B	7/13/2007	5	1	5.0	ND	µg/Kg	R13326
Methyl tert-butyl ether (MTBE)	SW8260B	7/13/2007	10	1	10	ND	µg/Kg	R13326
t-Butyl alcohol (t-Butanol)	SW8260B	7/13/2007	50	1	50	ND	µg/Kg	R13326
tert-Amyl methyl ether (TAME)	SW8260B	7/13/2007	5	1	5.0	ND	µg/Kg	R13326
Toluene	SW8260B	7/13/2007	5	1	5.0	ND	µg/Kg	R13326
Xylenes, Total	SW8260B	7/13/2007	15	1	15	ND	µg/Kg	R13326
Surr: 4-Bromofluorobenzene	SW8260B	7/13/2007	0	1	55.8-141	103	%REC	R13326
Surr: Dibromofluoromethane	SW8260B	7/13/2007	0	1	59.8-148	99.3	%REC	R13326
Surr: Toluene-d8	SW8260B	7/13/2007	0	1	55.2-133	98.8	%REC	R13326

**Report prepared for:** NATE SMITH  
TEC Accutite

**Date Received:** 7/12/2007  
**Date Reported:** 7/19/2007

**Client Sample ID:** B-8@6'  
**Sample Location:** 1435 Webster St  
**Sample Matrix:** SOIL  
**Date/Time Sampled** 7/11/2007 10:20:00 AM

**Lab Sample ID:** 0707060-018  
**Date Prepared:** 7/16/2007

Parameters	Analysis Method	Date Analyzed	RL	Dilution Factor	MRL	Result	Units	Analytical Batch
TPH (Gasoline)	SW8015B	7/17/2007	0.1	1	0.100	ND	mg/Kg	R13369_A
Surr: Trifluorotoluene	SW8015B	7/17/2007	0	1	65-135	66.4	%REC	R13369_A
1,2-Dibromoethane (EDB)	SW8260B	7/13/2007	5	1	5.0	ND	µg/Kg	R13326
1,2-Dichloroethane (EDC)	SW8260B	7/13/2007	5	1	5.0	ND	µg/Kg	R13326
Benzene	SW8260B	7/13/2007	5	1	5.0	ND	µg/Kg	R13326
Ethanol	SW8260B	7/13/2007	100	1	100	ND	µg/Kg	R13326
Ethyl tert-butyl ether (ETBE)	SW8260B	7/13/2007	5	1	5.0	ND	µg/Kg	R13326
Ethylbenzene	SW8260B	7/13/2007	5	1	5.0	ND	µg/Kg	R13326
Isopropyl ether (DIPE)	SW8260B	7/13/2007	5	1	5.0	ND	µg/Kg	R13326
Methyl tert-butyl ether (MTBE)	SW8260B	7/13/2007	10	1	10	ND	µg/Kg	R13326
t-Butyl alcohol (t-Butanol)	SW8260B	7/13/2007	50	1	50	ND	µg/Kg	R13326
tert-Amyl methyl ether (TAME)	SW8260B	7/13/2007	5	1	5.0	ND	µg/Kg	R13326
Toluene	SW8260B	7/13/2007	5	1	5.0	ND	µg/Kg	R13326
Xylenes, Total	SW8260B	7/13/2007	15	1	15	ND	µg/Kg	R13326
Surr: 4-Bromofluorobenzene	SW8260B	7/13/2007	0	1	55.8-141	102	%REC	R13326
Surr: Dibromofluoromethane	SW8260B	7/13/2007	0	1	59.8-148	94.0	%REC	R13326
Surr: Toluene-d8	SW8260B	7/13/2007	0	1	55.2-133	97.0	%REC	R13326

**Report prepared for:** NATE SMITH  
TEC Accutite

**Date Received:** 7/12/2007  
**Date Reported:** 7/19/2007

**Client Sample ID:** B-8@8'  
**Sample Location:** 1435 Webster St  
**Sample Matrix:** SOIL  
**Date/Time Sampled** 7/11/2007 10:15:00 AM

**Lab Sample ID:** 0707060-019  
**Date Prepared:** 7/16/2007

Parameters	Analysis Method	Date Analyzed	RL	Dilution Factor	MRL	Result	Units	Analytical Batch
TPH (Gasoline)	SW8015B	7/17/2007	0.1	1	0.100	ND	mg/Kg	R13369_A
Surr: Trifluorotoluene	SW8015B	7/17/2007	0	1	65-135	76.5	%REC	R13369_A
1,2-Dibromoethane (EDB)	SW8260B	7/13/2007	5	1	5.0	ND	µg/Kg	R13326
1,2-Dichloroethane (EDC)	SW8260B	7/13/2007	5	1	5.0	ND	µg/Kg	R13326
Benzene	SW8260B	7/13/2007	5	1	5.0	ND	µg/Kg	R13326
Ethanol	SW8260B	7/13/2007	100	1	100	ND	µg/Kg	R13326
Ethyl tert-butyl ether (ETBE)	SW8260B	7/13/2007	5	1	5.0	ND	µg/Kg	R13326
Ethylbenzene	SW8260B	7/13/2007	5	1	5.0	ND	µg/Kg	R13326
Isopropyl ether (DIPE)	SW8260B	7/13/2007	5	1	5.0	ND	µg/Kg	R13326
Methyl tert-butyl ether (MTBE)	SW8260B	7/13/2007	10	1	10	ND	µg/Kg	R13326
t-Butyl alcohol (t-Butanol)	SW8260B	7/13/2007	50	1	50	ND	µg/Kg	R13326
tert-Amyl methyl ether (TAME)	SW8260B	7/13/2007	5	1	5.0	ND	µg/Kg	R13326
Toluene	SW8260B	7/13/2007	5	1	5.0	ND	µg/Kg	R13326
Xylenes, Total	SW8260B	7/13/2007	15	1	15	ND	µg/Kg	R13326
Surr: 4-Bromofluorobenzene	SW8260B	7/13/2007	0	1	55.8-141	104	%REC	R13326
Surr: Dibromofluoromethane	SW8260B	7/13/2007	0	1	59.8-148	96.2	%REC	R13326
Surr: Toluene-d8	SW8260B	7/13/2007	0	1	55.2-133	95.5	%REC	R13326

**Report prepared for:** NATE SMITH  
TEC Accutite

**Date Received:** 7/12/2007  
**Date Reported:** 7/19/2007

**Client Sample ID:** B-9@8'  
**Sample Location:** 1435 Webster St  
**Sample Matrix:** SOIL  
**Date/Time Sampled** 7/11/2007 10:38:00 AM

**Lab Sample ID:** 0707060-020  
**Date Prepared:** 7/17/2007

Parameters	Analysis Method	Date Analyzed	RL	Dilution Factor	MRL	Result	Units	Analytical Batch
TPH (Gasoline)	SW8015B	7/17/2007	0.1	1	0.100	ND	mg/Kg	R13369_A
Surr: Trifluorotoluene	SW8015B	7/17/2007	0	1	65-135	71.4	%REC	R13369_A
1,2-Dibromoethane (EDB)	SW8260B	7/13/2007	5	1	5.0	ND	µg/Kg	R13326
1,2-Dichloroethane (EDC)	SW8260B	7/13/2007	5	1	5.0	ND	µg/Kg	R13326
Benzene	SW8260B	7/13/2007	5	1	5.0	ND	µg/Kg	R13326
Ethanol	SW8260B	7/13/2007	100	1	100	ND	µg/Kg	R13326
Ethyl tert-butyl ether (ETBE)	SW8260B	7/13/2007	5	1	5.0	ND	µg/Kg	R13326
Ethylbenzene	SW8260B	7/13/2007	5	1	5.0	ND	µg/Kg	R13326
Isopropyl ether (DIPE)	SW8260B	7/13/2007	5	1	5.0	ND	µg/Kg	R13326
Methyl tert-butyl ether (MTBE)	SW8260B	7/13/2007	10	1	10	ND	µg/Kg	R13326
t-Butyl alcohol (t-Butanol)	SW8260B	7/13/2007	50	1	50	ND	µg/Kg	R13326
tert-Amyl methyl ether (TAME)	SW8260B	7/13/2007	5	1	5.0	ND	µg/Kg	R13326
Toluene	SW8260B	7/13/2007	5	1	5.0	ND	µg/Kg	R13326
Xylenes, Total	SW8260B	7/13/2007	15	1	15	ND	µg/Kg	R13326
Surr: 4-Bromofluorobenzene	SW8260B	7/13/2007	0	1	55.8-141	101	%REC	R13326
Surr: Dibromofluoromethane	SW8260B	7/13/2007	0	1	59.8-148	96.0	%REC	R13326
Surr: Toluene-d8	SW8260B	7/13/2007	0	1	55.2-133	94.9	%REC	R13326



**Report prepared for:** NATE SMITH  
TEC Accutite

**Date Received:** 7/12/2007  
**Date Reported:** 7/19/2007

**Client Sample ID:** B-9@11'  
**Sample Location:** 1435 Webster St  
**Sample Matrix:** SOIL  
**Date/Time Sampled** 7/11/2007 10:44:00 AM

**Lab Sample ID:** 0707060-021  
**Date Prepared:** 7/17/2007

Parameters	Analysis Method	Date Analyzed	RL	Dilution Factor	MRL	Result	Units	Analytical Batch
TPH (Gasoline)	SW8015B	7/17/2007	0.1	1	0.100	ND	mg/Kg	R13369_A
Surr: Trifluorotoluene	SW8015B	7/17/2007	0	1	65-135	64 S	%REC	R13369_A
S - Low surrogate (TFT) recovery were observed. This may be due to a sample matrix effect.								
1,2-Dibromoethane (EDB)	SW8260B	7/13/2007	5	1	5.0	ND	µg/Kg	R13326
1,2-Dichloroethane (EDC)	SW8260B	7/13/2007	5	1	5.0	ND	µg/Kg	R13326
Benzene	SW8260B	7/13/2007	5	1	5.0	ND	µg/Kg	R13326
Ethanol	SW8260B	7/13/2007	100	1	100	ND	µg/Kg	R13326
Ethyl tert-butyl ether (ETBE)	SW8260B	7/13/2007	5	1	5.0	ND	µg/Kg	R13326
Ethylbenzene	SW8260B	7/13/2007	5	1	5.0	ND	µg/Kg	R13326
Isopropyl ether (DIPE)	SW8260B	7/13/2007	5	1	5.0	ND	µg/Kg	R13326
Methyl tert-butyl ether (MTBE)	SW8260B	7/13/2007	10	1	10	ND	µg/Kg	R13326
t-Butyl alcohol (t-Butanol)	SW8260B	7/13/2007	50	1	50	ND	µg/Kg	R13326
tert-Amyl methyl ether (TAME)	SW8260B	7/13/2007	5	1	5.0	ND	µg/Kg	R13326
Toluene	SW8260B	7/13/2007	5	1	5.0	ND	µg/Kg	R13326
Xylenes, Total	SW8260B	7/13/2007	15	1	15	ND	µg/Kg	R13326
Surr: 4-Bromofluorobenzene	SW8260B	7/13/2007	0	1	55.8-141	103	%REC	R13326
Surr: Dibromofluoromethane	SW8260B	7/13/2007	0	1	59.8-148	97.1	%REC	R13326
Surr: Toluene-d8	SW8260B	7/13/2007	0	1	55.2-133	94.3	%REC	R13326

**Report prepared for:** NATE SMITH  
TEC Accutite

**Date Received:** 7/12/2007  
**Date Reported:** 7/19/2007

**Client Sample ID:** B-10@8'  
**Sample Location:** 1435 Webster St  
**Sample Matrix:** SOIL  
**Date/Time Sampled** 7/11/2007 11:28:00 AM

**Lab Sample ID:** 0707060-022  
**Date Prepared:** 7/17/2007

Parameters	Analysis Method	Date Analyzed	RL	Dilution Factor	MRL	Result	Units	Analytical Batch
TPH (Gasoline)	SW8015B	7/17/2007	0.1	1	0.100	ND	mg/Kg	R13369_A
Surr: Trifluorotoluene	SW8015B	7/17/2007	0	1	65-135	69.9	%REC	R13369_A
1,2-Dibromoethane (EDB)	SW8260B	7/14/2007	5	1	5.0	ND	µg/Kg	R13336
1,2-Dichloroethane (EDC)	SW8260B	7/14/2007	5	1	5.0	ND	µg/Kg	R13336
Benzene	SW8260B	7/14/2007	5	1	5.0	ND	µg/Kg	R13336
Ethanol	SW8260B	7/14/2007	100	1	100	ND	µg/Kg	R13336
Ethyl tert-butyl ether (ETBE)	SW8260B	7/14/2007	5	1	5.0	ND	µg/Kg	R13336
Ethylbenzene	SW8260B	7/14/2007	5	1	5.0	ND	µg/Kg	R13336
Isopropyl ether (DIPE)	SW8260B	7/14/2007	5	1	5.0	ND	µg/Kg	R13336
Methyl tert-butyl ether (MTBE)	SW8260B	7/14/2007	10	1	10	ND	µg/Kg	R13336
t-Butyl alcohol (t-Butanol)	SW8260B	7/14/2007	50	1	50	ND	µg/Kg	R13336
tert-Amyl methyl ether (TAME)	SW8260B	7/14/2007	5	1	5.0	ND	µg/Kg	R13336
Toluene	SW8260B	7/14/2007	5	1	5.0	ND	µg/Kg	R13336
Xylenes, Total	SW8260B	7/14/2007	15	1	15	ND	µg/Kg	R13336
Surr: 4-Bromofluorobenzene	SW8260B	7/14/2007	0	1	55.8-141	109	%REC	R13336
Surr: Dibromofluoromethane	SW8260B	7/14/2007	0	1	59.8-148	93.4	%REC	R13336
Surr: Toluene-d8	SW8260B	7/14/2007	0	1	55.2-133	96.4	%REC	R13336

**Report prepared for:** NATE SMITH  
TEC Accutite

**Date Received:** 7/12/2007  
**Date Reported:** 7/19/2007

**Client Sample ID:** B-10@11'  
**Sample Location:** 1435 Webster St  
**Sample Matrix:** SOIL  
**Date/Time Sampled** 7/11/2007 11:34:00 AM

**Lab Sample ID:** 0707060-023  
**Date Prepared:** 7/17/2007

Parameters	Analysis Method	Date Analyzed	RL	Dilution Factor	MRL	Result	Units	Analytical Batch
TPH (Gasoline)	SW8015B	7/17/2007	0.1	1	0.100	ND	mg/Kg	R13369_A
Surr: Trifluorotoluene	SW8015B	7/17/2007	0	1	65-135	80.4	%REC	R13369_A
1,2-Dibromoethane (EDB)	SW8260B	7/14/2007	5	1	5.0	ND	µg/Kg	R13336
1,2-Dichloroethane (EDC)	SW8260B	7/14/2007	5	1	5.0	ND	µg/Kg	R13336
Benzene	SW8260B	7/14/2007	5	1	5.0	ND	µg/Kg	R13336
Ethanol	SW8260B	7/14/2007	100	1	100	ND	µg/Kg	R13336
Ethyl tert-butyl ether (ETBE)	SW8260B	7/14/2007	5	1	5.0	ND	µg/Kg	R13336
Ethylbenzene	SW8260B	7/14/2007	5	1	5.0	ND	µg/Kg	R13336
Isopropyl ether (DIPE)	SW8260B	7/14/2007	5	1	5.0	ND	µg/Kg	R13336
Methyl tert-butyl ether (MTBE)	SW8260B	7/14/2007	10	1	10	ND	µg/Kg	R13336
t-Butyl alcohol (t-Butanol)	SW8260B	7/14/2007	50	1	50	ND	µg/Kg	R13336
tert-Amyl methyl ether (TAME)	SW8260B	7/14/2007	5	1	5.0	ND	µg/Kg	R13336
Toluene	SW8260B	7/14/2007	5	1	5.0	ND	µg/Kg	R13336
Xylenes, Total	SW8260B	7/14/2007	15	1	15	ND	µg/Kg	R13336
Surr: 4-Bromofluorobenzene	SW8260B	7/14/2007	0	1	55.8-141	107	%REC	R13336
Surr: Dibromofluoromethane	SW8260B	7/14/2007	0	1	59.8-148	103	%REC	R13336
Surr: Toluene-d8	SW8260B	7/14/2007	0	1	55.2-133	97.5	%REC	R13336

**Report prepared for:** NATE SMITH  
TEC Accutite

**Date Received:** 7/12/2007  
**Date Reported:** 7/19/2007

**Client Sample ID:** B-11@8'  
**Sample Location:** 1435 Webster St  
**Sample Matrix:** SOIL  
**Date/Time Sampled** 7/11/2007 11:58:00 AM

**Lab Sample ID:** 0707060-024  
**Date Prepared:** 7/17/2007

Parameters	Analysis Method	Date Analyzed	RL	Dilution Factor	MRL	Result	Units	Analytical Batch
TPH (Gasoline)	SW8015B	7/17/2007	0.1	1	0.100	ND	mg/Kg	R13369_A
Surr: Trifluorotoluene	SW8015B	7/17/2007	0	1	65-135	72.5	%REC	R13369_A
1,2-Dibromoethane (EDB)	SW8260B	7/14/2007	5	1	5.0	ND	µg/Kg	R13336
1,2-Dichloroethane (EDC)	SW8260B	7/14/2007	5	1	5.0	ND	µg/Kg	R13336
Benzene	SW8260B	7/14/2007	5	1	5.0	ND	µg/Kg	R13336
Ethanol	SW8260B	7/14/2007	100	1	100	ND	µg/Kg	R13336
Ethyl tert-butyl ether (ETBE)	SW8260B	7/14/2007	5	1	5.0	ND	µg/Kg	R13336
Ethylbenzene	SW8260B	7/14/2007	5	1	5.0	ND	µg/Kg	R13336
Isopropyl ether (DIPE)	SW8260B	7/14/2007	5	1	5.0	ND	µg/Kg	R13336
Methyl tert-butyl ether (MTBE)	SW8260B	7/14/2007	10	1	10	ND	µg/Kg	R13336
t-Butyl alcohol (t-Butanol)	SW8260B	7/14/2007	50	1	50	ND	µg/Kg	R13336
tert-Amyl methyl ether (TAME)	SW8260B	7/14/2007	5	1	5.0	ND	µg/Kg	R13336
Toluene	SW8260B	7/14/2007	5	1	5.0	ND	µg/Kg	R13336
Xylenes, Total	SW8260B	7/14/2007	15	1	15	ND	µg/Kg	R13336
Surr: 4-Bromofluorobenzene	SW8260B	7/14/2007	0	1	55.8-141	104	%REC	R13336
Surr: Dibromofluoromethane	SW8260B	7/14/2007	0	1	59.8-148	99.0	%REC	R13336
Surr: Toluene-d8	SW8260B	7/14/2007	0	1	55.2-133	96.1	%REC	R13336

**Report prepared for:** NATE SMITH  
TEC Accutite

**Date Received:** 7/12/2007  
**Date Reported:** 7/19/2007

**Client Sample ID:** B-11@11'  
**Sample Location:** 1435 Webster St  
**Sample Matrix:** SOIL  
**Date/Time Sampled** 7/11/2007 12:06:00 PM

**Lab Sample ID:** 0707060-025  
**Date Prepared:** 7/17/2007

Parameters	Analysis Method	Date Analyzed	RL	Dilution Factor	MRL	Result	Units	Analytical Batch
TPH (Gasoline)	SW8015B	7/17/2007	0.1	1	0.100	ND	mg/Kg	R13369_A
Surr: Trifluorotoluene	SW8015B	7/17/2007	0	1	65-135	69.5	%REC	R13369_A
1,2-Dibromoethane (EDB)	SW8260B	7/14/2007	5	1	5.0	ND	µg/Kg	R13336
1,2-Dichloroethane (EDC)	SW8260B	7/14/2007	5	1	5.0	ND	µg/Kg	R13336
Benzene	SW8260B	7/14/2007	5	1	5.0	ND	µg/Kg	R13336
Ethanol	SW8260B	7/14/2007	100	1	100	ND	µg/Kg	R13336
Ethyl tert-butyl ether (ETBE)	SW8260B	7/14/2007	5	1	5.0	ND	µg/Kg	R13336
Ethylbenzene	SW8260B	7/14/2007	5	1	5.0	ND	µg/Kg	R13336
Isopropyl ether (DIPE)	SW8260B	7/14/2007	5	1	5.0	ND	µg/Kg	R13336
Methyl tert-butyl ether (MTBE)	SW8260B	7/14/2007	10	1	10	ND	µg/Kg	R13336
t-Butyl alcohol (t-Butanol)	SW8260B	7/14/2007	50	1	50	ND	µg/Kg	R13336
tert-Amyl methyl ether (TAME)	SW8260B	7/14/2007	5	1	5.0	ND	µg/Kg	R13336
Toluene	SW8260B	7/14/2007	5	1	5.0	ND	µg/Kg	R13336
Xylenes, Total	SW8260B	7/14/2007	15	1	15	ND	µg/Kg	R13336
Surr: 4-Bromofluorobenzene	SW8260B	7/14/2007	0	1	55.8-141	104	%REC	R13336
Surr: Dibromofluoromethane	SW8260B	7/14/2007	0	1	59.8-148	97.8	%REC	R13336
Surr: Toluene-d8	SW8260B	7/14/2007	0	1	55.2-133	101	%REC	R13336

**Report prepared for:** NATE SMITH  
TEC Accutite

**Date Received:** 7/12/2007  
**Date Reported:** 7/19/2007

**Client Sample ID:** B-12@10'  
**Sample Location:** 1435 Webster St  
**Sample Matrix:** SOIL  
**Date/Time Sampled** 7/10/2007 10:20:00 AM

**Lab Sample ID:** 0707060-026  
**Date Prepared:** 7/17/2007

Parameters	Analysis Method	Date Analyzed	RL	Dilution Factor	MRL	Result	Units	Analytical Batch
TPH (Gasoline)	SW8015B	7/17/2007	0.1	1	0.100	ND	mg/Kg	R13369_A
Surr: Trifluorotoluene	SW8015B	7/17/2007	0	1	65-135	74.2	%REC	R13369_A
1,2-Dibromoethane (EDB)	SW8260B	7/14/2007	5	1	5.0	ND	µg/Kg	R13336
1,2-Dichloroethane (EDC)	SW8260B	7/14/2007	5	1	5.0	ND	µg/Kg	R13336
Benzene	SW8260B	7/14/2007	5	1	5.0	ND	µg/Kg	R13336
Ethanol	SW8260B	7/14/2007	100	1	100	ND	µg/Kg	R13336
Ethyl tert-butyl ether (ETBE)	SW8260B	7/14/2007	5	1	5.0	ND	µg/Kg	R13336
Ethylbenzene	SW8260B	7/14/2007	5	1	5.0	ND	µg/Kg	R13336
Isopropyl ether (DIPE)	SW8260B	7/14/2007	5	1	5.0	ND	µg/Kg	R13336
Methyl tert-butyl ether (MTBE)	SW8260B	7/14/2007	10	1	10	ND	µg/Kg	R13336
t-Butyl alcohol (t-Butanol)	SW8260B	7/14/2007	50	1	50	ND	µg/Kg	R13336
tert-Amyl methyl ether (TAME)	SW8260B	7/14/2007	5	1	5.0	ND	µg/Kg	R13336
Toluene	SW8260B	7/14/2007	5	1	5.0	ND	µg/Kg	R13336
Xylenes, Total	SW8260B	7/14/2007	15	1	15	ND	µg/Kg	R13336
Surr: 4-Bromofluorobenzene	SW8260B	7/14/2007	0	1	55.8-141	108	%REC	R13336
Surr: Dibromofluoromethane	SW8260B	7/14/2007	0	1	59.8-148	112	%REC	R13336
Surr: Toluene-d8	SW8260B	7/14/2007	0	1	55.2-133	93.4	%REC	R13336

**Report prepared for:** NATE SMITH  
TEC Accutite

**Date Received:** 7/12/2007  
**Date Reported:** 7/19/2007

**Client Sample ID:** B-12@12'  
**Sample Location:** 1435 Webster St  
**Sample Matrix:** SOIL  
**Date/Time Sampled** 7/10/2007 10:17:00 AM

**Lab Sample ID:** 0707060-027  
**Date Prepared:** 7/17/2007

Parameters	Analysis Method	Date Analyzed	RL	Dilution Factor	MRL	Result	Units	Analytical Batch
TPH (Gasoline)	SW8015B	7/18/2007	0.1	1	0.100	ND	mg/Kg	B13369
Surr: Trifluorotoluene	SW8015B	7/18/2007	0	1	65-135	55 S	%REC	B13369
S - Outlying surrogate (TFT) recovery observed. A duplicate analysis was performed with similar results indicating a matrix effect.								
1,2-Dibromoethane (EDB)	SW8260B	7/14/2007	5	1	5.0	ND	µg/Kg	R13336
1,2-Dichloroethane (EDC)	SW8260B	7/14/2007	5	1	5.0	ND	µg/Kg	R13336
Benzene	SW8260B	7/14/2007	5	1	5.0	ND	µg/Kg	R13336
Ethanol	SW8260B	7/14/2007	100	1	100	ND	µg/Kg	R13336
Ethyl tert-butyl ether (ETBE)	SW8260B	7/14/2007	5	1	5.0	ND	µg/Kg	R13336
Ethylbenzene	SW8260B	7/14/2007	5	1	5.0	ND	µg/Kg	R13336
Isopropyl ether (DIPE)	SW8260B	7/14/2007	5	1	5.0	ND	µg/Kg	R13336
Methyl tert-butyl ether (MTBE)	SW8260B	7/14/2007	10	1	10	ND	µg/Kg	R13336
t-Butyl alcohol (t-Butanol)	SW8260B	7/14/2007	50	1	50	ND	µg/Kg	R13336
tert-Amyl methyl ether (TAME)	SW8260B	7/14/2007	5	1	5.0	ND	µg/Kg	R13336
Toluene	SW8260B	7/14/2007	5	1	5.0	ND	µg/Kg	R13336
Xylenes, Total	SW8260B	7/14/2007	15	1	15	ND	µg/Kg	R13336
Surr: 4-Bromofluorobenzene	SW8260B	7/14/2007	0	1	55.8-141	108	%REC	R13336
Surr: Dibromofluoromethane	SW8260B	7/14/2007	0	1	59.8-148	108	%REC	R13336
Surr: Toluene-d8	SW8260B	7/14/2007	0	1	55.2-133	99.1	%REC	R13336

**Report prepared for:** NATE SMITH  
TEC Accutite

**Date Received:** 7/12/2007  
**Date Reported:** 7/19/2007

**Client Sample ID:** B-13@10'  
**Sample Location:** 1435 Webster St  
**Sample Matrix:** SOIL  
**Date/Time Sampled** 7/10/2007 11:15:00 AM

**Lab Sample ID:** 0707060-028  
**Date Prepared:** 7/17/2007

Parameters	Analysis Method	Date Analyzed	RL	Dilution Factor	MRL	Result	Units	Analytical Batch
TPH (Gasoline)	SW8015B	7/17/2007	0.1	1	0.100	ND	mg/Kg	R13369_A
Surr: Trifluorotoluene	SW8015B	7/17/2007	0	1	65-135	84.0	%REC	R13369_A
1,2-Dibromoethane (EDB)	SW8260B	7/14/2007	5	1	5.0	ND	µg/Kg	R13336
1,2-Dichloroethane (EDC)	SW8260B	7/14/2007	5	1	5.0	ND	µg/Kg	R13336
Benzene	SW8260B	7/14/2007	5	1	5.0	ND	µg/Kg	R13336
Ethanol	SW8260B	7/14/2007	100	1	100	ND	µg/Kg	R13336
Ethyl tert-butyl ether (ETBE)	SW8260B	7/14/2007	5	1	5.0	ND	µg/Kg	R13336
Ethylbenzene	SW8260B	7/14/2007	5	1	5.0	ND	µg/Kg	R13336
Isopropyl ether (DIPE)	SW8260B	7/14/2007	5	1	5.0	ND	µg/Kg	R13336
Methyl tert-butyl ether (MTBE)	SW8260B	7/14/2007	10	1	10	ND	µg/Kg	R13336
t-Butyl alcohol (t-Butanol)	SW8260B	7/14/2007	50	1	50	ND	µg/Kg	R13336
tert-Amyl methyl ether (TAME)	SW8260B	7/14/2007	5	1	5.0	ND	µg/Kg	R13336
Toluene	SW8260B	7/14/2007	5	1	5.0	ND	µg/Kg	R13336
Xylenes, Total	SW8260B	7/14/2007	15	1	15	ND	µg/Kg	R13336
Surr: 4-Bromofluorobenzene	SW8260B	7/14/2007	0	1	55.8-141	99.5	%REC	R13336
Surr: Dibromofluoromethane	SW8260B	7/14/2007	0	1	59.8-148	110	%REC	R13336
Surr: Toluene-d8	SW8260B	7/14/2007	0	1	55.2-133	94.9	%REC	R13336



**Report prepared for:** NATE SMITH  
TEC Accutite

**Date Received:** 7/12/2007  
**Date Reported:** 7/19/2007

**Client Sample ID:** B-13@12'  
**Sample Location:** 1435 Webster St  
**Sample Matrix:** SOIL  
**Date/Time Sampled** 7/10/2007 11:11:00 AM

**Lab Sample ID:** 0707060-029  
**Date Prepared:** 7/17/2007

Parameters	Analysis Method	Date Analyzed	RL	Dilution Factor	MRL	Result	Units	Analytical Batch
TPH (Gasoline)	SW8015B	7/18/2007	0.1	1	0.100	ND	mg/Kg	B13369
Surr: Trifluorotoluene	SW8015B	7/18/2007	0	1	65-135	79.8	%REC	B13369
1,2-Dibromoethane (EDB)	SW8260B	7/14/2007	5	1	5.0	ND	µg/Kg	R13336
1,2-Dichloroethane (EDC)	SW8260B	7/14/2007	5	1	5.0	ND	µg/Kg	R13336
Benzene	SW8260B	7/14/2007	5	1	5.0	ND	µg/Kg	R13336
Ethanol	SW8260B	7/14/2007	100	1	100	ND	µg/Kg	R13336
Ethyl tert-butyl ether (ETBE)	SW8260B	7/14/2007	5	1	5.0	ND	µg/Kg	R13336
Ethylbenzene	SW8260B	7/14/2007	5	1	5.0	ND	µg/Kg	R13336
Isopropyl ether (DIPE)	SW8260B	7/14/2007	5	1	5.0	ND	µg/Kg	R13336
Methyl tert-butyl ether (MTBE)	SW8260B	7/14/2007	10	1	10	ND	µg/Kg	R13336
t-Butyl alcohol (t-Butanol)	SW8260B	7/14/2007	50	1	50	ND	µg/Kg	R13336
tert-Amyl methyl ether (TAME)	SW8260B	7/14/2007	5	1	5.0	ND	µg/Kg	R13336
Toluene	SW8260B	7/14/2007	5	1	5.0	ND	µg/Kg	R13336
Xylenes, Total	SW8260B	7/14/2007	15	1	15	ND	µg/Kg	R13336
Surr: 4-Bromofluorobenzene	SW8260B	7/14/2007	0	1	55.8-141	105	%REC	R13336
Surr: Dibromofluoromethane	SW8260B	7/14/2007	0	1	59.8-148	113	%REC	R13336
Surr: Toluene-d8	SW8260B	7/14/2007	0	1	55.2-133	93.8	%REC	R13336

**Report prepared for:** NATE SMITH  
TEC Accutite

**Date Received:** 7/12/2007  
**Date Reported:** 7/19/2007

**Client Sample ID:** B-14@8'  
**Sample Location:** 1435 Webster St  
**Sample Matrix:** SOIL  
**Date/Time Sampled** 7/10/2007 12:36:00 PM

**Lab Sample ID:** 0707060-030  
**Date Prepared:** 7/17/2007

Parameters	Analysis Method	Date Analyzed	RL	Dilution Factor	MRL	Result	Units	Analytical Batch
TPH (Gasoline)	SW8015B	7/17/2007	0.1	1	0.100	ND	mg/Kg	R13369_A
Surr: Trifluorotoluene	SW8015B	7/17/2007	0	1	65-135	69.8	%REC	R13369_A
1,2-Dibromoethane (EDB)	SW8260B	7/14/2007	5	1	5.0	ND	µg/Kg	R13336
1,2-Dichloroethane (EDC)	SW8260B	7/14/2007	5	1	5.0	ND	µg/Kg	R13336
Benzene	SW8260B	7/14/2007	5	1	5.0	ND	µg/Kg	R13336
Ethanol	SW8260B	7/14/2007	100	1	100	ND	µg/Kg	R13336
Ethyl tert-butyl ether (ETBE)	SW8260B	7/14/2007	5	1	5.0	ND	µg/Kg	R13336
Ethylbenzene	SW8260B	7/14/2007	5	1	5.0	ND	µg/Kg	R13336
Isopropyl ether (DIPE)	SW8260B	7/14/2007	5	1	5.0	ND	µg/Kg	R13336
Methyl tert-butyl ether (MTBE)	SW8260B	7/14/2007	10	1	10	ND	µg/Kg	R13336
t-Butyl alcohol (t-Butanol)	SW8260B	7/14/2007	50	1	50	ND	µg/Kg	R13336
tert-Amyl methyl ether (TAME)	SW8260B	7/14/2007	5	1	5.0	ND	µg/Kg	R13336
Toluene	SW8260B	7/14/2007	5	1	5.0	ND	µg/Kg	R13336
Xylenes, Total	SW8260B	7/14/2007	15	1	15	ND	µg/Kg	R13336
Surr: 4-Bromofluorobenzene	SW8260B	7/14/2007	0	1	55.8-141	108	%REC	R13336
Surr: Dibromofluoromethane	SW8260B	7/14/2007	0	1	59.8-148	106	%REC	R13336
Surr: Toluene-d8	SW8260B	7/14/2007	0	1	55.2-133	97.0	%REC	R13336

**Report prepared for:** NATE SMITH  
TEC Accutite

**Date Received:** 7/12/2007  
**Date Reported:** 7/19/2007

**Client Sample ID:** B-14@10'  
**Sample Location:** 1435 Webster St  
**Sample Matrix:** SOIL  
**Date/Time Sampled** 7/10/2007 12:47:00 PM

**Lab Sample ID:** 0707060-031  
**Date Prepared:** 7/17/2007

Parameters	Analysis Method	Date Analyzed	RL	Dilution Factor	MRL	Result	Units	Analytical Batch
TPH (Gasoline)	SW8015B	7/17/2007	0.1	1	0.100	ND	mg/Kg	R13369_A
Surr: Trifluorotoluene	SW8015B	7/17/2007	0	1	65-135	57 S	%REC	R13369_A
S - Low surrogate (TFT) recovery were observed. This may be due to a sample matrix effect.								
1,2-Dibromoethane (EDB)	SW8260B	7/14/2007	5	1	5.0	ND	µg/Kg	R13336
1,2-Dichloroethane (EDC)	SW8260B	7/14/2007	5	1	5.0	ND	µg/Kg	R13336
Benzene	SW8260B	7/14/2007	5	1	5.0	ND	µg/Kg	R13336
Ethanol	SW8260B	7/14/2007	100	1	100	ND	µg/Kg	R13336
Ethyl tert-butyl ether (ETBE)	SW8260B	7/14/2007	5	1	5.0	ND	µg/Kg	R13336
Ethylbenzene	SW8260B	7/14/2007	5	1	5.0	ND	µg/Kg	R13336
Isopropyl ether (DIPE)	SW8260B	7/14/2007	5	1	5.0	ND	µg/Kg	R13336
Methyl tert-butyl ether (MTBE)	SW8260B	7/14/2007	10	1	10	ND	µg/Kg	R13336
t-Butyl alcohol (t-Butanol)	SW8260B	7/14/2007	50	1	50	ND	µg/Kg	R13336
tert-Amyl methyl ether (TAME)	SW8260B	7/14/2007	5	1	5.0	ND	µg/Kg	R13336
Toluene	SW8260B	7/14/2007	5	1	5.0	ND	µg/Kg	R13336
Xylenes, Total	SW8260B	7/14/2007	15	1	15	ND	µg/Kg	R13336
Surr: 4-Bromofluorobenzene	SW8260B	7/14/2007	0	1	55.8-141	109	%REC	R13336
Surr: Dibromofluoromethane	SW8260B	7/14/2007	0	1	59.8-148	101	%REC	R13336
Surr: Toluene-d8	SW8260B	7/14/2007	0	1	55.2-133	97.7	%REC	R13336

**Report prepared for:** NATE SMITH  
TEC Accutite

**Date Received:** 7/12/2007  
**Date Reported:** 7/19/2007

**Client Sample ID:** B-17@8'  
**Sample Location:** 1435 Webster St  
**Sample Matrix:** SOIL  
**Date/Time Sampled** 7/10/2007 1:21:00 PM

**Lab Sample ID:** 0707060-036  
**Date Prepared:** 7/17/2007

Parameters	Analysis Method	Date Analyzed	RL	Dilution Factor	MRL	Result	Units	Analytical Batch
TPH (Gasoline)	SW8015B	7/17/2007	0.1	1	0.100	ND	mg/Kg	B13369
Surr: Trifluorotoluene	SW8015B	7/17/2007	0	1	65-135	69.6	%REC	B13369
1,2-Dibromoethane (EDB)	SW8260B	7/14/2007	5	1	5.0	ND	µg/Kg	R13336
1,2-Dichloroethane (EDC)	SW8260B	7/14/2007	5	1	5.0	ND	µg/Kg	R13336
Benzene	SW8260B	7/14/2007	5	1	5.0	ND	µg/Kg	R13336
Ethanol	SW8260B	7/14/2007	100	1	100	ND	µg/Kg	R13336
Ethyl tert-butyl ether (ETBE)	SW8260B	7/14/2007	5	1	5.0	ND	µg/Kg	R13336
Ethylbenzene	SW8260B	7/14/2007	5	1	5.0	ND	µg/Kg	R13336
Isopropyl ether (DIPE)	SW8260B	7/14/2007	5	1	5.0	ND	µg/Kg	R13336
Methyl tert-butyl ether (MTBE)	SW8260B	7/14/2007	10	1	10	ND	µg/Kg	R13336
t-Butyl alcohol (t-Butanol)	SW8260B	7/14/2007	50	1	50	ND	µg/Kg	R13336
tert-Amyl methyl ether (TAME)	SW8260B	7/14/2007	5	1	5.0	ND	µg/Kg	R13336
Toluene	SW8260B	7/14/2007	5	1	5.0	ND	µg/Kg	R13336
Xylenes, Total	SW8260B	7/14/2007	15	1	15	ND	µg/Kg	R13336
Surr: 4-Bromofluorobenzene	SW8260B	7/14/2007	0	1	55.8-141	105	%REC	R13336
Surr: Dibromofluoromethane	SW8260B	7/14/2007	0	1	59.8-148	106	%REC	R13336
Surr: Toluene-d8	SW8260B	7/14/2007	0	1	55.2-133	95.0	%REC	R13336

**Report prepared for:** NATE SMITH  
TEC Accutite

**Date Received:** 7/12/2007  
**Date Reported:** 7/19/2007

**Client Sample ID:** B-17@10'  
**Sample Location:** 1435 Webster St  
**Sample Matrix:** SOIL  
**Date/Time Sampled** 7/10/2007 1:33:00 PM

**Lab Sample ID:** 0707060-037  
**Date Prepared:** 7/17/2007

Parameters	Analysis Method	Date Analyzed	RL	Dilution Factor	MRL	Result	Units	Analytical Batch
TPH (Gasoline)	SW8015B	7/18/2007	0.1	1	0.100	0.201	mg/Kg	B13369
Surr: Trifluorotoluene	SW8015B	7/18/2007	0	1	65-135	84.2	%REC	B13369
1,2-Dibromoethane (EDB)	SW8260B	7/14/2007	5	1	5.0	ND	µg/Kg	R13336
1,2-Dichloroethane (EDC)	SW8260B	7/14/2007	5	1	5.0	ND	µg/Kg	R13336
Benzene	SW8260B	7/14/2007	5	1	5.0	ND	µg/Kg	R13336
Ethanol	SW8260B	7/14/2007	100	1	100	ND	µg/Kg	R13336
Ethyl tert-butyl ether (ETBE)	SW8260B	7/14/2007	5	1	5.0	ND	µg/Kg	R13336
Ethylbenzene	SW8260B	7/14/2007	5	1	5.0	ND	µg/Kg	R13336
Isopropyl ether (DIPE)	SW8260B	7/14/2007	5	1	5.0	ND	µg/Kg	R13336
Methyl tert-butyl ether (MTBE)	SW8260B	7/14/2007	10	1	10	ND	µg/Kg	R13336
t-Butyl alcohol (t-Butanol)	SW8260B	7/14/2007	50	1	50	ND	µg/Kg	R13336
tert-Amyl methyl ether (TAME)	SW8260B	7/14/2007	5	1	5.0	ND	µg/Kg	R13336
Toluene	SW8260B	7/14/2007	5	1	5.0	ND	µg/Kg	R13336
Xylenes, Total	SW8260B	7/14/2007	15	1	15	ND	µg/Kg	R13336
Surr: 4-Bromofluorobenzene	SW8260B	7/14/2007	0	1	55.8-141	109	%REC	R13336
Surr: Dibromofluoromethane	SW8260B	7/14/2007	0	1	59.8-148	101	%REC	R13336
Surr: Toluene-d8	SW8260B	7/14/2007	0	1	55.2-133	93.1	%REC	R13336

**Report prepared for:** NATE SMITH  
TEC Accutite

**Date Received:** 7/12/2007  
**Date Reported:** 7/19/2007

**Client Sample ID:** B-18@10'  
**Sample Location:** 1435 Webster St  
**Sample Matrix:** SOIL  
**Date/Time Sampled** 7/10/2007 2:19:00 PM

**Lab Sample ID:** 0707060-038  
**Date Prepared:** 7/17/2007

Parameters	Analysis Method	Date Analyzed	RL	Dilution Factor	MRL	Result	Units	Analytical Batch
TPH (Gasoline)	SW8015B	7/17/2007	0.1	1	0.100	ND	mg/Kg	B13369
Surr: Trifluorotoluene	SW8015B	7/17/2007	0	1	65-135	85.2	%REC	B13369
1,2-Dibromoethane (EDB)	SW8260B	7/14/2007	5	1	5.0	ND	µg/Kg	R13336
1,2-Dichloroethane (EDC)	SW8260B	7/14/2007	5	1	5.0	ND	µg/Kg	R13336
Benzene	SW8260B	7/14/2007	5	1	5.0	ND	µg/Kg	R13336
Ethanol	SW8260B	7/14/2007	100	1	100	ND	µg/Kg	R13336
Ethyl tert-butyl ether (ETBE)	SW8260B	7/14/2007	5	1	5.0	ND	µg/Kg	R13336
Ethylbenzene	SW8260B	7/14/2007	5	1	5.0	ND	µg/Kg	R13336
Isopropyl ether (DIPE)	SW8260B	7/14/2007	5	1	5.0	ND	µg/Kg	R13336
Methyl tert-butyl ether (MTBE)	SW8260B	7/14/2007	10	1	10	ND	µg/Kg	R13336
t-Butyl alcohol (t-Butanol)	SW8260B	7/14/2007	50	1	50	ND	µg/Kg	R13336
tert-Amyl methyl ether (TAME)	SW8260B	7/14/2007	5	1	5.0	ND	µg/Kg	R13336
Toluene	SW8260B	7/14/2007	5	1	5.0	ND	µg/Kg	R13336
Xylenes, Total	SW8260B	7/14/2007	15	1	15	ND	µg/Kg	R13336
Surr: 4-Bromofluorobenzene	SW8260B	7/14/2007	0	1	55.8-141	106	%REC	R13336
Surr: Dibromofluoromethane	SW8260B	7/14/2007	0	1	59.8-148	102	%REC	R13336
Surr: Toluene-d8	SW8260B	7/14/2007	0	1	55.2-133	94.2	%REC	R13336

**Report prepared for:** NATE SMITH  
TEC Accutite

**Date Received:** 7/12/2007  
**Date Reported:** 7/19/2007

**Client Sample ID:** B-18@12'  
**Sample Location:** 1435 Webster St  
**Sample Matrix:** SOIL  
**Date/Time Sampled** 7/10/2007 2:16:00 PM

**Lab Sample ID:** 0707060-039  
**Date Prepared:** 7/17/2007

Parameters	Analysis Method	Date Analyzed	RL	Dilution Factor	MRL	Result	Units	Analytical Batch
TPH (Gasoline)	SW8015B	7/18/2007	0.1	1	0.100	ND	mg/Kg	B13369
Surr: Trifluorotoluene	SW8015B	7/18/2007	0	1	65-135	79.6	%REC	B13369
1,2-Dibromoethane (EDB)	SW8260B	7/14/2007	5	1	5.0	ND	µg/Kg	R13336
1,2-Dichloroethane (EDC)	SW8260B	7/14/2007	5	1	5.0	ND	µg/Kg	R13336
Benzene	SW8260B	7/14/2007	5	1	5.0	ND	µg/Kg	R13336
Ethanol	SW8260B	7/14/2007	100	1	100	ND	µg/Kg	R13336
Ethyl tert-butyl ether (ETBE)	SW8260B	7/14/2007	5	1	5.0	ND	µg/Kg	R13336
Ethylbenzene	SW8260B	7/14/2007	5	1	5.0	ND	µg/Kg	R13336
Isopropyl ether (DIPE)	SW8260B	7/14/2007	5	1	5.0	ND	µg/Kg	R13336
Methyl tert-butyl ether (MTBE)	SW8260B	7/14/2007	10	1	10	ND	µg/Kg	R13336
t-Butyl alcohol (t-Butanol)	SW8260B	7/14/2007	50	1	50	ND	µg/Kg	R13336
tert-Amyl methyl ether (TAME)	SW8260B	7/14/2007	5	1	5.0	ND	µg/Kg	R13336
Toluene	SW8260B	7/14/2007	5	1	5.0	ND	µg/Kg	R13336
Xylenes, Total	SW8260B	7/14/2007	15	1	15	ND	µg/Kg	R13336
Surr: 4-Bromofluorobenzene	SW8260B	7/14/2007	0	1	55.8-141	110	%REC	R13336
Surr: Dibromofluoromethane	SW8260B	7/14/2007	0	1	59.8-148	107	%REC	R13336
Surr: Toluene-d8	SW8260B	7/14/2007	0	1	55.2-133	93.5	%REC	R13336

**Definitions, legends and Notes**

<b>Note</b>	<b>Description</b>
ug/kg	Microgram per kilogram (ppb, part per billion).
ug/L	Microgram per liter (ppb, part per billion).
mg/kg	Milligram per kilogram (ppm, part per million).
mg/L	Milligram per liter (ppm, part per million).
LCS/LCSD	Laboratory control sample/laboratory control sample duplicate.
MDL	Method detection limit.
MRL	Modified reporting limit. When sample is subject to dilution, reporting limit times dilution factor yields MRL.
MS/MSD	Matrix spike/matrix spike duplicate.
N/A	Not applicable.
ND	Not detected at or above detection limit.
NR	Not reported.
QC	Quality Control.
RL	Reporting limit.
% RPD	Percent relative difference.
a	pH was measured immediately upon the receipt of the sample, but it was still done outside the holding time.
sub	Analyzed by subcontracting laboratory, Lab Certificate #



**CLIENT:** TEC Accutite  
**Work Order:** 0707060  
**Project:** 1435 Webster St

**ANALYTICAL QC SUMMARY REPORT**

**BatchID: B13369**

Sample ID: <b>MBS-2</b>	SampType: <b>MBLK</b>	TestCode: <b>TPHGAS_S</b>	Units: <b>mg/Kg</b>	Prep Date: <b>7/17/2007</b>	RunNo: <b>13369</b>						
Client ID: <b>ZZZZZ</b>	Batch ID: <b>B13369</b>	TestNo: <b>SW8015B</b>		Analysis Date: <b>7/17/2007</b>	SeqNo: <b>194568</b>						
Analyte	Result	PQL	SPK value	SPK Ref Val	%REC	LowLimit	HighLimit	RPD Ref Val	%RPD	RPDLimit	Qual
TPH (Gasoline)	ND	0.100									
Surr: Trifluorotoluene	0.1985	0	0.2	0	99.2	65	135				

Sample ID: <b>LCSS-2</b>	SampType: <b>LCS</b>	TestCode: <b>TPHGAS_S</b>	Units: <b>mg/Kg</b>	Prep Date: <b>7/17/2007</b>	RunNo: <b>13369</b>						
Client ID: <b>ZZZZZ</b>	Batch ID: <b>B13369</b>	TestNo: <b>SW8015B</b>		Analysis Date: <b>7/17/2007</b>	SeqNo: <b>194569</b>						
Analyte	Result	PQL	SPK value	SPK Ref Val	%REC	LowLimit	HighLimit	RPD Ref Val	%RPD	RPDLimit	Qual
TPH (Gasoline)	0.9316	0.100	1	0	93.2	65	135				
Surr: Trifluorotoluene	0.2026	0	0.2	0	101	65	135				

Sample ID: <b>LCSDS-2</b>	SampType: <b>LCSD</b>	TestCode: <b>TPHGAS_S</b>	Units: <b>mg/Kg</b>	Prep Date: <b>7/17/2007</b>	RunNo: <b>13369</b>						
Client ID: <b>ZZZZZ</b>	Batch ID: <b>B13369</b>	TestNo: <b>SW8015B</b>		Analysis Date: <b>7/17/2007</b>	SeqNo: <b>194570</b>						
Analyte	Result	PQL	SPK value	SPK Ref Val	%REC	LowLimit	HighLimit	RPD Ref Val	%RPD	RPDLimit	Qual
TPH (Gasoline)	0.7729	0.100	1	0	77.3	65	135	0.9316	18.6	30	
Surr: Trifluorotoluene	0.1906	0	0.2	0	95.3	65	135	0	0	30	

**Qualifiers:** E Value above quantitation range      H Holding times for preparation or analysis exceeded      J Analyte detected below quantitation limits  
 ND Not Detected at the Reporting Limit      R RPD outside accepted recovery limits      S Spike Recovery outside accepted recovery limits

**CLIENT:** TEC Accutite  
**Work Order:** 0707060  
**Project:** 1435 Webster St

## ANALYTICAL QC SUMMARY REPORT

**BatchID: R13326**

Sample ID: <b>MB2</b>		SampType: <b>MBLK</b>		TestCode: <b>8260B_S</b>		Units: <b>µg/Kg</b>		Prep Date: <b>7/12/2007</b>		RunNo: <b>13326</b>	
Client ID: <b>ZZZZZ</b>		Batch ID: <b>R13326</b>		TestNo: <b>SW8260B</b>				Analysis Date: <b>7/12/2007</b>		SeqNo: <b>194064</b>	
Analyte	Result	PQL	SPK value	SPK Ref Val	%REC	LowLimit	HighLimit	RPD Ref Val	%RPD	RPDLimit	Qual
1,2-Dibromoethane (EDB)	ND	10									
1,2-Dichloroethane (EDC)	ND	10									
Benzene	ND	10									
Ethyl tert-butyl ether (ETBE)	ND	10									
Ethylbenzene	ND	10									
Isopropyl ether (DIPE)	ND	10									
Methyl tert-butyl ether (MTBE)	ND	10									
t-Butyl alcohol (t-Butanol)	ND	50									
tert-Amyl methyl ether (TAME)	ND	10									
Toluene	ND	10									
Xylenes, Total	ND	20									
Surr: 4-Bromofluorobenzene	52.35	0	50	0	105	55.8	141				
Surr: Dibromofluoromethane	51.01	0	50	0	102	59.8	148				
Surr: Toluene-d8	46.72	0	50	0	93.4	55.2	133				

Sample ID: <b>LCS2</b>		SampType: <b>LCS</b>		TestCode: <b>8260B_S</b>		Units: <b>µg/Kg</b>		Prep Date: <b>7/12/2007</b>		RunNo: <b>13326</b>	
Client ID: <b>ZZZZZ</b>		Batch ID: <b>R13326</b>		TestNo: <b>SW8260B</b>				Analysis Date: <b>7/12/2007</b>		SeqNo: <b>194065</b>	
Analyte	Result	PQL	SPK value	SPK Ref Val	%REC	LowLimit	HighLimit	RPD Ref Val	%RPD	RPDLimit	Qual
Benzene	48.77	10	50	0	97.5	66.5	135				
Toluene	56.17	10	50	0	112	56.8	134				
Surr: 4-Bromofluorobenzene	51.13	0	50	0	102	55.8	141				
Surr: Dibromofluoromethane	44.64	0	50	0	89.3	59.8	148				
Surr: Toluene-d8	46.54	0	50	0	93.1	55.2	133				

Sample ID: <b>LCSD2</b>		SampType: <b>LCSD</b>		TestCode: <b>8260B_S</b>		Units: <b>µg/Kg</b>		Prep Date: <b>7/12/2007</b>		RunNo: <b>13326</b>	
Client ID: <b>ZZZZZ</b>		Batch ID: <b>R13326</b>		TestNo: <b>SW8260B</b>				Analysis Date: <b>7/12/2007</b>		SeqNo: <b>194066</b>	
Analyte	Result	PQL	SPK value	SPK Ref Val	%REC	LowLimit	HighLimit	RPD Ref Val	%RPD	RPDLimit	Qual
Benzene	43.94	10	50	0	87.9	66.5	135	48.77	10.4	30	
Toluene	45.77	10	50	0	91.5	56.8	134	56.17	20.4	30	

**Qualifiers:** E Value above quantitation range      H Holding times for preparation or analysis exceeded      J Analyte detected below quantitation limits  
 ND Not Detected at the Reporting Limit              R RPD outside accepted recovery limits              S Spike Recovery outside accepted recovery limits

**CLIENT:** TEC Accutite  
**Work Order:** 0707060  
**Project:** 1435 Webster St

## ANALYTICAL QC SUMMARY REPORT

**BatchID: R13326**

Sample ID: <b>LCSD2</b>	SampType: <b>LCSD</b>	TestCode: <b>8260B_S</b>	Units: <b>µg/Kg</b>	Prep Date: <b>7/12/2007</b>	RunNo: <b>13326</b>						
Client ID: <b>ZZZZZ</b>	Batch ID: <b>R13326</b>	TestNo: <b>SW8260B</b>		Analysis Date: <b>7/12/2007</b>	SeqNo: <b>194066</b>						
Analyte	Result	PQL	SPK value	SPK Ref Val	%REC	LowLimit	HighLimit	RPD Ref Val	%RPD	RPDLimit	Qual
Surr: 4-Bromofluorobenzene	50.60	0	50	0	101	55.8	141	0	0	0	
Surr: Dibromofluoromethane	50.30	0	50	0	101	59.8	148	0	0	0	
Surr: Toluene-d8	48.22	0	50	0	96.4	55.2	133	0	0	0	

<b>Qualifiers:</b>	E Value above quantitation range	H Holding times for preparation or analysis exceeded	J Analyte detected below quantitation limits
	ND Not Detected at the Reporting Limit	R RPD outside accepted recovery limits	S Spike Recovery outside accepted recovery limits

**CLIENT:** TEC Accutite  
**Work Order:** 0707060  
**Project:** 1435 Webster St

## ANALYTICAL QC SUMMARY REPORT

**BatchID: R13336**

Sample ID: <b>MB3</b>	SampType: <b>MBLK</b>	TestCode: <b>8260B_S</b>	Units: <b>µg/Kg</b>	Prep Date: <b>7/14/2007</b>	RunNo: <b>13336</b>						
Client ID: <b>ZZZZ</b>	Batch ID: <b>R13336</b>	TestNo: <b>SW8260B</b>		Analysis Date: <b>7/14/2007</b>	SeqNo: <b>194187</b>						
Analyte	Result	PQL	SPK value	SPK Ref Val	%REC	LowLimit	HighLimit	RPD Ref Val	%RPD	RPDLimit	Qual
1,2-Dibromoethane (EDB)	ND	10									
1,2-Dichloroethane (EDC)	ND	10									
Benzene	ND	10									
Ethyl tert-butyl ether (ETBE)	ND	10									
Ethylbenzene	ND	10									
Isopropyl ether (DIPE)	ND	10									
Methyl tert-butyl ether (MTBE)	ND	10									
t-Butyl alcohol (t-Butanol)	ND	50									
tert-Amyl methyl ether (TAME)	ND	10									
Toluene	ND	10									
Xylenes, Total	ND	20									
Surr: 4-Bromofluorobenzene	51.75	0	50	0	104	55.8	141				
Surr: Dibromofluoromethane	53.40	0	50	0	107	59.8	148				
Surr: Toluene-d8	45.30	0	50	0	90.6	55.2	133				

Sample ID: <b>LCS3</b>	SampType: <b>LCS</b>	TestCode: <b>8260B_S</b>	Units: <b>µg/Kg</b>	Prep Date: <b>7/14/2007</b>	RunNo: <b>13336</b>						
Client ID: <b>ZZZZ</b>	Batch ID: <b>R13336</b>	TestNo: <b>SW8260B</b>		Analysis Date: <b>7/14/2007</b>	SeqNo: <b>194188</b>						
Analyte	Result	PQL	SPK value	SPK Ref Val	%REC	LowLimit	HighLimit	RPD Ref Val	%RPD	RPDLimit	Qual
Benzene	53.70	10	50	0	107	66.5	135				
Toluene	51.51	10	50	0	103	56.8	134				
Surr: 4-Bromofluorobenzene	49.99	0	50	0	100	55.8	141				
Surr: Dibromofluoromethane	52.79	0	50	0	106	59.8	148				
Surr: Toluene-d8	45.78	0	50	0	91.6	55.2	133				

Sample ID: <b>LCSD3</b>	SampType: <b>LCSD</b>	TestCode: <b>8260B_S</b>	Units: <b>µg/Kg</b>	Prep Date: <b>7/14/2007</b>	RunNo: <b>13336</b>						
Client ID: <b>ZZZZ</b>	Batch ID: <b>R13336</b>	TestNo: <b>SW8260B</b>		Analysis Date: <b>7/14/2007</b>	SeqNo: <b>194189</b>						
Analyte	Result	PQL	SPK value	SPK Ref Val	%REC	LowLimit	HighLimit	RPD Ref Val	%RPD	RPDLimit	Qual
Benzene	48.39	10	50	0	96.8	66.5	135	53.7	10.4	30	
Toluene	53.96	10	50	0	108	56.8	134	51.51	4.65	30	

**Qualifiers:** E Value above quantitation range      H Holding times for preparation or analysis exceeded      J Analyte detected below quantitation limits  
 ND Not Detected at the Reporting Limit              R RPD outside accepted recovery limits              S Spike Recovery outside accepted recovery limits

**CLIENT:** TEC Accutite  
**Work Order:** 0707060  
**Project:** 1435 Webster St

## ANALYTICAL QC SUMMARY REPORT

**BatchID: R13336**

Sample ID: <b>LCSD3</b>	SampType: <b>LCSD</b>	TestCode: <b>8260B_S</b>	Units: <b>µg/Kg</b>	Prep Date: <b>7/14/2007</b>	RunNo: <b>13336</b>						
Client ID: <b>ZZZZZ</b>	Batch ID: <b>R13336</b>	TestNo: <b>SW8260B</b>		Analysis Date: <b>7/14/2007</b>	SeqNo: <b>194189</b>						
Analyte	Result	PQL	SPK value	SPK Ref Val	%REC	LowLimit	HighLimit	RPD Ref Val	%RPD	RPDLimit	Qual
Surr: 4-Bromofluorobenzene	52.25	0	50	0	104	55.8	141	0	0	0	
Surr: Dibromofluoromethane	49.29	0	50	0	98.6	59.8	148	0	0	0	
Surr: Toluene-d8	46.16	0	50	0	92.3	55.2	133	0	0	0	

Sample ID: <b>0707060-036A MS</b>	SampType: <b>MS</b>	TestCode: <b>8260B_S_PE</b>	Units: <b>µg/Kg</b>	Prep Date: <b>7/14/2007</b>	RunNo: <b>13336</b>						
Client ID: <b>B-17@8'</b>	Batch ID: <b>R13336</b>	TestNo: <b>SW8260B</b>		Analysis Date: <b>7/14/2007</b>	SeqNo: <b>194366</b>						
Analyte	Result	PQL	SPK value	SPK Ref Val	%REC	LowLimit	HighLimit	RPD Ref Val	%RPD	RPDLimit	Qual
Benzene	50.40	5.0	50	0	101	66.5	135				
Toluene	55.46	5.0	50	0	111	56.8	134				
Surr: 4-Bromofluorobenzene	52.44	0	50	0	105	55.8	141				
Surr: Dibromofluoromethane	51.13	0	50	0	102	59.8	148				
Surr: Toluene-d8	47.17	0	50	0	94.3	55.2	133				

Sample ID: <b>0707060-036A MSD</b>	SampType: <b>MSD</b>	TestCode: <b>8260B_S_PE</b>	Units: <b>µg/Kg</b>	Prep Date: <b>7/14/2007</b>	RunNo: <b>13336</b>						
Client ID: <b>B-17@8'</b>	Batch ID: <b>R13336</b>	TestNo: <b>SW8260B</b>		Analysis Date: <b>7/14/2007</b>	SeqNo: <b>194367</b>						
Analyte	Result	PQL	SPK value	SPK Ref Val	%REC	LowLimit	HighLimit	RPD Ref Val	%RPD	RPDLimit	Qual
Benzene	54.74	5.0	50	0	109	66.5	135	50.4	8.26	30	
Toluene	57.65	5.0	50	0	115	56.8	134	55.46	3.87	30	
Surr: 4-Bromofluorobenzene	55.06	0	50	0	110	55.8	141	0	0	0	
Surr: Dibromofluoromethane	51.70	0	50	0	103	59.8	148	0	0	0	
Surr: Toluene-d8	45.91	0	50	0	91.8	55.2	133	0	0	0	

**Qualifiers:** E Value above quantitation range      H Holding times for preparation or analysis exceeded      J Analyte detected below quantitation limits  
 ND Not Detected at the Reporting Limit      R RPD outside accepted recovery limits      S Spike Recovery outside accepted recovery limits

**CLIENT:** TEC Accutite  
**Work Order:** 0707060  
**Project:** 1435 Webster St

## ANALYTICAL QC SUMMARY REPORT

**BatchID: R13355**

Sample ID: <b>MB</b>	SampType: <b>MBLK</b>	TestCode: <b>TPHGAS_W</b>	Units: <b>mg/L</b>	Prep Date: <b>7/16/2007</b>	RunNo: <b>13355</b>						
Client ID: <b>ZZZZZ</b>	Batch ID: <b>R13355</b>	TestNo: <b>SW8015B</b>		Analysis Date: <b>7/16/2007</b>	SeqNo: <b>194445</b>						
Analyte	Result	PQL	SPK value	SPK Ref Val	%REC	LowLimit	HighLimit	RPD Ref Val	%RPD	RPDLimit	Qual

TPH (Gasoline)	ND	0.0500									
Surr: Trifluorotoluene	0.1486	0	0.1136	0	131	65	135				

Sample ID: <b>LCS</b>	SampType: <b>LCS</b>	TestCode: <b>TPHGAS_W</b>	Units: <b>mg/L</b>	Prep Date: <b>7/16/2007</b>	RunNo: <b>13355</b>						
Client ID: <b>ZZZZZ</b>	Batch ID: <b>R13355</b>	TestNo: <b>SW8015B</b>		Analysis Date: <b>7/16/2007</b>	SeqNo: <b>194446</b>						
Analyte	Result	PQL	SPK value	SPK Ref Val	%REC	LowLimit	HighLimit	RPD Ref Val	%RPD	RPDLimit	Qual

TPH (Gasoline)	0.2306	0.0500	0.2272	0	101	65	135				
Surr: Trifluorotoluene	0.1197	0	0.1136	0	105	65	135				

Sample ID: <b>LCSD</b>	SampType: <b>LCSD</b>	TestCode: <b>TPHGAS_W</b>	Units: <b>mg/L</b>	Prep Date: <b>7/16/2007</b>	RunNo: <b>13355</b>						
Client ID: <b>ZZZZZ</b>	Batch ID: <b>R13355</b>	TestNo: <b>SW8015B</b>		Analysis Date: <b>7/17/2007</b>	SeqNo: <b>194447</b>						
Analyte	Result	PQL	SPK value	SPK Ref Val	%REC	LowLimit	HighLimit	RPD Ref Val	%RPD	RPDLimit	Qual

TPH (Gasoline)	0.2466	0.0500	0.2272	0	109	65	135	0.2306	6.71	20	
Surr: Trifluorotoluene	0.1117	0	0.1136	0	98.3	65	135	0	0	20	

<b>Qualifiers:</b>	E Value above quantitation range	H Holding times for preparation or analysis exceeded	J Analyte detected below quantitation limits
	ND Not Detected at the Reporting Limit	R RPD outside accepted recovery limits	S Spike Recovery outside accepted recovery limits

**CLIENT:** TEC Accutite  
**Work Order:** 0707060  
**Project:** 1435 Webster St

## ANALYTICAL QC SUMMARY REPORT

**BatchID: R13369\_A**

Sample ID: <b>BLKS-1</b>	SampType: <b>MBLK</b>	TestCode: <b>TPHGAS_S</b>	Units: <b>mg/Kg</b>	Prep Date: <b>7/16/2007</b>	RunNo: <b>13369</b>						
Client ID: <b>ZZZZZ</b>	Batch ID: <b>R13369_A</b>	TestNo: <b>SW8015B</b>		Analysis Date: <b>7/17/2007</b>	SeqNo: <b>194549</b>						
Analyte	Result	PQL	SPK value	SPK Ref Val	%REC	LowLimit	HighLimit	RPD Ref Val	%RPD	RPDLimit	Qual

TPH (Gasoline)	ND	0.100									
Surr: Trifluorotoluene	0.1838	0	0.2	0	91.9	65	135				

Sample ID: <b>LCSS-1</b>	SampType: <b>LCS</b>	TestCode: <b>TPHGAS_S</b>	Units: <b>mg/Kg</b>	Prep Date: <b>7/16/2007</b>	RunNo: <b>13369</b>						
Client ID: <b>ZZZZZ</b>	Batch ID: <b>R13369_A</b>	TestNo: <b>SW8015B</b>		Analysis Date: <b>7/17/2007</b>	SeqNo: <b>194550</b>						
Analyte	Result	PQL	SPK value	SPK Ref Val	%REC	LowLimit	HighLimit	RPD Ref Val	%RPD	RPDLimit	Qual

TPH (Gasoline)	0.6973	0.100	1	0	69.7	65	135				
Surr: Trifluorotoluene	0.1735	0	0.2	0	86.8	65	135				

Sample ID: <b>LCSDS-1</b>	SampType: <b>LCSD</b>	TestCode: <b>TPHGAS_S</b>	Units: <b>mg/Kg</b>	Prep Date: <b>7/16/2007</b>	RunNo: <b>13369</b>						
Client ID: <b>ZZZZZ</b>	Batch ID: <b>R13369_A</b>	TestNo: <b>SW8015B</b>		Analysis Date: <b>7/17/2007</b>	SeqNo: <b>194551</b>						
Analyte	Result	PQL	SPK value	SPK Ref Val	%REC	LowLimit	HighLimit	RPD Ref Val	%RPD	RPDLimit	Qual

TPH (Gasoline)	0.7535	0.100	1	0	75.4	65	135	0.6973	7.75	30	
Surr: Trifluorotoluene	0.1869	0	0.2	0	93.4	65	135	0	0	30	

<b>Qualifiers:</b> E Value above quantitation range ND Not Detected at the Reporting Limit	H Holding times for preparation or analysis exceeded R RPD outside accepted recovery limits	J Analyte detected below quantitation limits S Spike Recovery outside accepted recovery limits
--	--	---

**CLIENT:** TEC Accutite  
**Work Order:** 0707060  
**Project:** 1435 Webster St

## ANALYTICAL QC SUMMARY REPORT

**BatchID: R13370**

Sample ID: <b>MB</b>		SampType: <b>MBLK</b>		TestCode: <b>8260B_W</b>		Units: <b>µg/L</b>		Prep Date: <b>7/18/2007</b>		RunNo: <b>13370</b>	
Client ID: <b>ZZZZZ</b>		Batch ID: <b>R13370</b>		TestNo: <b>SW8260B</b>				Analysis Date: <b>7/18/2007</b>		SeqNo: <b>194580</b>	
Analyte	Result	PQL	SPK value	SPK Ref Val	%REC	LowLimit	HighLimit	RPD Ref Val	%RPD	RPDLimit	Qual
1,2-Dibromoethane (EDB)	ND	0.360									
1,2-Dichloroethane (EDC)	ND	0.360									
Benzene	ND	0.340									
Ethyl tert-butyl ether (ETBE)	ND	0.420									
Ethylbenzene	ND	0.250									
Isopropyl ether (DIPE)	ND	0.450									
Methyl tert-butyl ether (MTBE)	ND	0.390									
t-Butyl alcohol (t-Butanol)	ND	1.50									
tert-Amyl methyl ether (TAME)	ND	0.320									
Toluene	ND	0.300									
Xylenes, Total	ND	0.770									
Surr: Dibromofluoromethane	11.90	0.395	11.36	0	105	61.2	131				
Surr: 4-Bromofluorobenzene	10.96	0.498	11.36	0	96.5	64.1	120				
Surr: Toluene-d8	10.73	0.531	11.36	0	94.5	75.1	127				

Sample ID: <b>LCS</b>		SampType: <b>LCS</b>		TestCode: <b>8260B_W</b>		Units: <b>µg/L</b>		Prep Date: <b>7/18/2007</b>		RunNo: <b>13370</b>	
Client ID: <b>ZZZZZ</b>		Batch ID: <b>R13370</b>		TestNo: <b>SW8260B</b>				Analysis Date: <b>7/18/2007</b>		SeqNo: <b>194581</b>	
Analyte	Result	PQL	SPK value	SPK Ref Val	%REC	LowLimit	HighLimit	RPD Ref Val	%RPD	RPDLimit	Qual
Benzene	17.24	0.500	17.04	0	101	66.9	140				
Toluene	17.91	0.500	17.04	0	105	76.6	123				
Surr: Dibromofluoromethane	10.05	0	11.36	0	88.5	61.2	131				
Surr: 4-Bromofluorobenzene	10.14	0	11.36	0	89.3	64.1	120				
Surr: Toluene-d8	11.04	0	11.36	0	97.2	75.1	127				

Sample ID: <b>LCSD</b>		SampType: <b>LCSD</b>		TestCode: <b>8260B_W</b>		Units: <b>µg/L</b>		Prep Date: <b>7/18/2007</b>		RunNo: <b>13370</b>	
Client ID: <b>ZZZZZ</b>		Batch ID: <b>R13370</b>		TestNo: <b>SW8260B</b>				Analysis Date: <b>7/18/2007</b>		SeqNo: <b>194582</b>	
Analyte	Result	PQL	SPK value	SPK Ref Val	%REC	LowLimit	HighLimit	RPD Ref Val	%RPD	RPDLimit	Qual
Benzene	15.91	0.500	17.04	0	93.4	66.9	140	17.24	8.02	20	
Toluene	15.77	0.500	17.04	0	92.5	76.6	123	17.91	12.7	20	

**Qualifiers:** E Value above quantitation range      H Holding times for preparation or analysis exceeded      J Analyte detected below quantitation limits  
 ND Not Detected at the Reporting Limit              R RPD outside accepted recovery limits              S Spike Recovery outside accepted recovery limits



**CLIENT:** TEC Accutite  
**Work Order:** 0707060  
**Project:** 1435 Webster St

## ANALYTICAL QC SUMMARY REPORT

**BatchID: R13370**

Sample ID: <b>LCSD</b>	SampType: <b>LCSD</b>	TestCode: <b>8260B_W</b>	Units: <b>µg/L</b>	Prep Date: <b>7/18/2007</b>	RunNo: <b>13370</b>						
Client ID: <b>ZZZZZ</b>	Batch ID: <b>R13370</b>	TestNo: <b>SW8260B</b>		Analysis Date: <b>7/18/2007</b>	SeqNo: <b>194582</b>						
Analyte	Result	PQL	SPK value	SPK Ref Val	%REC	LowLimit	HighLimit	RPD Ref Val	%RPD	RPDLimit	Qual
Surr: Dibromofluoromethane	11.22	0	11.36	0	98.8	61.2	131	0	0	0	
Surr: 4-Bromofluorobenzene	7.310	0	11.36	0	64.3	64.1	120	0	0	0	
Surr: Toluene-d8	11.00	0	11.36	0	96.8	75.1	127	0	0	0	

<b>Qualifiers:</b>	E Value above quantitation range	H Holding times for preparation or analysis exceeded	J Analyte detected below quantitation limits
	ND Not Detected at the Reporting Limit	R RPD outside accepted recovery limits	S Spike Recovery outside accepted recovery limits



405 Sinclair Frontage Road  
 Milpitas, CA 95035  
 Phone: 408.263.5258  
 FAX: 408.263.8293  
 www.torrentlab.com

# CHAIN OF CUSTODY

LAB WORK ORDER NO

0707060

NOTE: SHADED AREAS ARE FOR TORRENT LAB USE ONLY

Company Name: TEC Accutite Location of Sampling: 1435 WEBSTER ST., ALAMEDA  
 Address: 262 Michelle Ct Purpose: SSZ  
 City: S.S.F State: CA Zip Code: 94080 Special Instructions / Comments: 8015 TPH6; ALL FUEL OXYS.  
 Telephone: (650) 616-1200 FAX: (650) 616-1244 Global I.D. = T0000100760  
 REPORT TO: Nathan Smith SAMPLER: ~~AS~~ NWS P.O. #: 13305 EMAIL: NSMITH@TECACCUITE.COM

TURNAROUND TIME:

- 10 Working Days  3 Working Days  Noon - Nxt Day  
 7 Working Days  2 Working Days  2 - 8 Hours  
 5 Working Days  1 Working Day  Othe.

SAMPLE TYPE:

- Storm Water  Air  
 Waste Water  Other  
 Ground Water  
 Soil

REPORT FORMAT:

- QC Level IV  
 EDF  
 Excel / EDD

ANALYSIS REQUESTED

*TPH - 8015M  
 BEX # 822 OXYS  
 822 OXYS  
 HOLD FOR LATER*

CLIENT'S SAMPLE I.D.	DATE/TIME SAMPLED	SAMPLE TYPE	# OF CONT	CONT TYPE	ANALYSIS REQUESTED										TORRENT'S SAMPLE I.D.		
1. B-6	7/11 919	W	4	VOA	X	X											001A
2. B-7	7/11 945		4														002A
3. B-8	7/11 1010		4														003A
4. B-9	7/11 1033		4														004A
5. B-10	7/11 1135		4														005A
6. B-11	7/11 1155		4														006A
7. B-12	7/10 1033		3														007A
8. B-13	7/10 1127		3														008A
9. B-14	7/10 1300		5		X	X											009A
10. B-15	7/10 940		3													X	010A

1. Relinquished By: <u>Nathan Smith</u> Print: <u>NATHAN SMITH</u> Date: <u>7/12/07</u> Time: <u>12:12</u>	Received By: <u>Roger Willie</u> Print: <u>ROGER WILLIE</u> Date: <u>7/12/07</u> Time: <u>12:12</u>
2. Relinquished By: <u>Roger Willie</u> Print: <u>ROGER WILLIE</u> Date: <u>7/12/07</u> Time: <u>13:20</u>	Received By: <u>[Signature]</u> Print: <u>[Signature]</u> Date: <u>7/12/07</u> Time: <u>13:20</u>

Were Samples Received in Good Condition?  Yes  NO Samples on Ice?  Yes  NO Method of Shipment \_\_\_\_\_ Sample seals intact?  Yes  NO  N/A

NOTE: Samples are discarded by the laboratory 30 days from date of receipt unless other arrangements are made.

Page 1 of 4

Log In By: [Signature] Date: 7/12/07 Log In Reviewed By: \_\_\_\_\_ Date: \_\_\_\_\_



405 Sinclair Frontage Road  
 Milpitas, CA 95035  
 Phone: 408.263.5258  
 FAX: 408.263.8293  
 www.torrentlab.com

# CHAIN OF CUSTODY

LAB WORK ORDER NO

0707060

NOTE: SHADED AREAS ARE FOR TORRENT LAB USE ONLY

Company Name: TEC Accutite Location of Sampling: 1435 WEBSTER ST., ALAMEDA  
 Address: 262 Michelle Ct Purpose: SSZ  
 City: S.S.F State: CA Zip Code: 94080 Special Instructions / Comments: 8015 TPH6; ALL FUEL OXYS.  
 Telephone: (650) 616-1200 FAX: (650) 616-1244 Global I.D. = TOL00100760  
 REPORT TO: Nathan Smith SAMPLER: A.A. New P.O. #: 13305 EMAIL: NSMITH@tecaccutite.com

TURNAROUND TIME:  
 10 Working Days  3 Working Days  Noon - Nxt Day  
 7 Working Days  2 Working Days  2 - 8 Hours  
 5 Working Days  1 Working Day  Othe.

SAMPLE TYPE:  
 Storm Water  Air  
 Waste Water  Other  
 Ground Water  
 Soil

REPORT FORMAT:  
 QC Level IV  
 EDF  
 Excel / EDD

### ANALYSIS REQUESTED

TPH4 - 8015M BTEX # 512 OXYS - 822608 HOLD FOR LABOR									

CLIENT'S SAMPLE I.D.	DATE/TIME SAMPLED	SAMPLE TYPE	# OF CONT	CONT TYPE	ANALYSIS REQUESTED										TORRENT'S SAMPLE I.D.					
1. B-16	7/11 1222	↓	4	↓																011A
2. B-17	7/10 1350	W	3	UDA	X	X														012A
3. B-18	7/10 1421	W	3	UDA	X	X														013A
4. B-6@ 8'	7/11 905	S	1	TUBE	X	X														014A
5. B-6@ 11'	7/11 911				X	X														015A
6. B-7@ 6'	7/11 942				X	X														016A
7. B-7@ 8'	7/11 937				X	X														017A
8. B-8@ 6'	7/11 1020				X	X														018A
9. B-8@ 8'	7/11 1015				X	X														019A
10. B-9@ 8'	7/11 1058	↓	↓	↓	X	X														020A

Relinquished By: <u>[Signature]</u> Print: <u>NATHAN SMITH</u> Date: <u>7/12/07</u> Time: <u>12:12</u>	Received By: <u>[Signature]</u> Print: <u>Roger Willie</u> Date: <u>7/12/07</u> Time: <u>12:12</u>
Relinquished By: <u>[Signature]</u> Print: <u>Roger Willie</u> Date: <u>7/12/07</u> Time: <u>1:18</u>	Received By: <u>[Signature]</u> Print: <u>[Signature]</u> Date: <u>7/12/07</u> Time: <u>1:18</u>

Were Samples Received in Good Condition?  Yes  NO Samples on Ice?  Yes  NO Method of Shipment \_\_\_\_\_ Sample seals intact?  Yes  NO  N/A

NOTE: Samples are discarded by the laboratory 30 days from date of receipt unless other arrangements are made.

Log In By: \_\_\_\_\_ Date: \_\_\_\_\_ Log In Reviewed By: \_\_\_\_\_ Date: \_\_\_\_\_



405 Sinclair Frontage Road  
 Milpitas, CA 95035  
 Phone: 408.263.5258  
 FAX: 408.263.8293  
 www.torrentlab.com

# CHAIN OF CUSTODY

LAB WORK ORDER NO

0707060

NOTE: SHADED AREAS ARE FOR TORRENT LAB USE ONLY

Company Name: TEC Accutite Location of Sampling: 1435 WEBSTER ST., ALAMEDA  
 Address: 262 Michelle Ct Purpose: SSZ  
 City: S.S.F State: CA Zip Code: 94080 Special Instructions / Comments: 8015 TPH6; ALL FUEL OXYS.  
 Telephone: (650) 616-1200 FAX: (650) 616-1244 Global I.D. = T0600100760  
 REPORT TO: Nathan Smith SAMPLER: A.A. NWS P.O. #: 13305 EMAIL: NSMITH@tecaccutite.com

TURNAROUND TIME:

- 10 Working Days  3 Working Days  Noon - Nxt Day  
 7 Working Days  2 Working Days  2 - 8 Hours  
 5 Working Days  1 Working Day  Othe.

SAMPLE TYPE:

- Storm Water  Air  
 Waste Water  Other  
 Ground Water  
 Soil

REPORT FORMAT:

- QC Level IV  
 EDF  
 Excel / EDD

ANALYSIS REQUESTED

*TPH - 8015M;  
 BEX # FUEL OXYS  
 82608  
 HOLD FOR LATER*

CLIENT'S SAMPLE I.D.	DATE/TIME SAMPLED	SAMPLE TYPE	# OF CONT	CONT TYPE	ANALYSIS REQUESTED										TORRENT'S SAMPLE I.D.		
1. B-9e 11'	7/11 1044	S	1	tube	X	X											021A
2. B-10e 8'	7/11 1128																022A
3. B-10e 11'	7/11 1134																023A
4. B-11e 8'	7/11 1158																024A
5. B-11e 11'	7/11 1206																025A
6. B-12e 10'	7/10 1020																026A
7. B-12e 12'	7/10 1017																027A
8. B-13e 10'	7/10 1115																028A
9. B-13e 12'	7/10 1111																029A
10. B-14e 8'	7/10 1236				X	X											030A

1 Relinquished By: <u>Nathan Smith</u> Print: <u>Nathan Smith</u> Date: <u>7/12/07</u> Time: <u>12:12</u>	Received By: <u>Kyle A. Williams</u> Print: <u>Kyle Williams</u> Date: <u>7/12/07</u> Time: <u>12:13 pm</u>
2 Relinquished By: <u>Roger Williams</u> Print: <u>Roger Williams</u> Date: <u>7/12/07</u> Time: <u>1:18</u>	Received By: <u>Roger Williams</u> Print: <u>Roger Williams</u> Date: <u>7/12/07</u> Time: <u>1:18</u>

Were Samples Received in Good Condition?  Yes  NO Samples on Ice?  Yes  NO Method of Shipment \_\_\_\_\_ Sample seals intact?  Yes  NO  N/A

NOTE: Samples are discarded by the laboratory 30 days from date of receipt unless other arrangements are made.

Log In By: \_\_\_\_\_ Date: \_\_\_\_\_ Log In Reviewed By: \_\_\_\_\_ Date: \_\_\_\_\_



405 Siriciar Frontage Road  
 Milpitas, CA 95035  
 Phone: 408.263.5258  
 FAX: 408.263.8293  
 www.torrentlab.com

# CHAIN OF CUSTODY

LAB WORK ORDER NO

0707060

NOTE: SHADED AREAS ARE FOR TORRENT LAB USE ONLY.

Company Name: TEC Accutite Location of Sampling: 1435 WEBSTER ST., ALAMEDA  
 Address: 262 Michelle Ct Purpose: SSI  
 City: S.S.F State: CA Zip Code: 94080 Special Instructions / Comments: 8015 TPH6; ALL FUEL OXYS.  
 Telephone: (650) 616-1200 FAX: (650) 616-1244 Global I.D. = T0600100760  
 REPORT TO: Nathan Smith SAMPLER: A.M. Lewis P.O. #: 13305 EMAIL: NSMITH@tecaccutite.com

TURNAROUND TIME:

- 10 Working Days  3 Working Days  Noon - Nxt Day  
 7 Working Days  2 Working Days  2 - 8 Hours  
 5 Working Days  1 Working Day  Othe.

SAMPLE TYPE:

- Storm Water  Air  
 Waste Water  Other  
 Ground Water  
 Soil

REPORT FORMAT:

- QC Level IV  
 EDF  
 Excel / EDD

ANALYSIS REQUESTED

CLIENT'S SAMPLE I.D.	DATE/TIME SAMPLED	SAMPLE TYPE	# OF CONT	CONT TYPE	ANALYSIS REQUESTED										TORRENT'S SAMPLE I.D.		
1. B-14 @ 10'	7/10 1247	S	1	Tube	X	X											031A
2. B-15 @ 10'	7/10 941												X				032A
3. B-15 @ 12'	7/10 937												X				033A
4. B-16 @ 8'	7/11 1249												X				034A
5. B-16 @ 11'	7/11 1225												X				035A
6. B-17 @ 8'	7/10 1321				X	X											036A
7. B-17 @ 10'	7/10 1733				X	X											037A
8. B-18 @ 10'	7/10 1419				X	X											038A
9. B-18 @ 12'	7/10 1416				X	X											039A
10.																	

TPH 8015M  
 Ex # Fuel OXYS  
 82600B  
 HOLD FOR LATER

1 Relinquished By: <u>Nathan Smith</u> Print: <u>Nathan Smith</u> Date: <u>7/12/07</u> Time: <u>12:12</u>	Received By: <u>Roger Willie</u> Print: <u>Roger Willie</u> Date: <u>7/12/07</u> Time: <u>12:13 PM</u>
2 Relinquished By: <u>Roger Willie</u> Print: <u>Roger Willie</u> Date: <u>7/12/07</u> Time: <u>1:18</u>	Received By: <u>[Signature]</u> Print: <u>[Signature]</u> Date: <u>7/12/07</u> Time: <u>1:18</u>

Were Samples Received in Good Condition?  Yes  NO Samples on Ice?  Yes  NO Method of Shipment \_\_\_\_\_ Sample seals intact?  Yes  NO  N/A

NOTE: Samples are discarded by the laboratory 30 days from date of receipt unless other arrangements are made.

Page 4 of 4

Log In By: \_\_\_\_\_ Date: \_\_\_\_\_ Log In Reviewed By: \_\_\_\_\_ Date: \_\_\_\_\_



# TORRENT LABORATORY, INC.

483 Sinclair Frontage Rd. • Milpitas, CA 95035 • Ph: (408) 263-5258 • Fax: (408) 263-8293

[www.torrentlab.com](http://www.torrentlab.com)

July 31, 2007

NATE SMITH  
TEC Accutite  
262 Michelle Ct  
South San Francisco, CA 94080

TEL: (650) 616-1200

FAX 650-616-1244

RE: 13305

Order No.: 0707142

Dear NATE SMITH:

Torrent Laboratory, Inc. received 1 sample on 7/27/2007 for the analyses presented in the following report.

All data for associated QC met EPA or laboratory specification(s) except where noted in the case narrative.

Torrent Laboratory, Inc. is certified by the State of California, ELAP #1991. If you have any questions regarding these tests results, please feel free to contact the Project Management Team at (408)263-5258;ext: 204.

Sincerely,

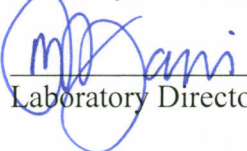
  
Laboratory Director

07-31-07  
Date

Patti Sandrock  
QA Officer

**Torrent Laboratory, Inc.**

**Date:** 31-Jul-07

---

**CLIENT:** TEC Accutite  
**Project:** 13305/1435 Webster St  
**Lab Order:** 0707142

**CASE NARRATIVE**

---

Per Client request (Nathan Smith on 7/27/07) sample 0707060-010 removed from Hold and analyzed outside of the recommended holding time.



# TORRENT LABORATORY, INC.

483 Sinclair Frontage Road • Milpitas, CA • Phone: (408) 263-5258 • Fax: (408) 263-8293

Visit us at [www.torrentlab.com](http://www.torrentlab.com) email: [analysis@torrentlab.com](mailto:analysis@torrentlab.com)

Report prepared for: NATE SMITH  
TEC Accutite

Date Received: 7/27/2007  
Date Reported: 7/31/2007

Client Sample ID: B-15  
Sample Location: 1435 Webster St  
Sample Matrix: WATER  
Date/Time Sampled 7/10/2007 9:40:00 AM

Lab Sample ID: 0707142-001  
Date Prepared: 7/27/2007

Parameters	Analysis Method	Date Analyzed	RL	Dilution Factor	MRL	Result	Units	Analytical Batch
1,2-Dibromoethane (EDB)	SW8260B	7/27/2007	0.5	1.36	0.680	ND	µg/L	R13467
1,2-Dichloroethane (EDC)	SW8260B	7/27/2007	0.5	1.36	0.680	ND	µg/L	R13467
Benzene	SW8260B	7/27/2007	0.5	1.36	0.680	ND	µg/L	R13467
Ethanol	SW8260B	7/27/2007	100	1.36	136	ND	µg/L	R13467
Ethyl tert-butyl ether (ETBE)	SW8260B	7/27/2007	0.5	1.36	0.680	ND	µg/L	R13467
Ethylbenzene	SW8260B	7/27/2007	0.5	1.36	0.680	ND	µg/L	R13467
Isopropyl ether (DIPE)	SW8260B	7/27/2007	0.5	1.36	0.680	ND	µg/L	R13467
Methyl tert-butyl ether (MTBE)	SW8260B	7/27/2007	0.5	1.36	0.680	ND	µg/L	R13467
t-Butyl alcohol (t-Butanol)	SW8260B	7/27/2007	10	1.36	13.6	ND	µg/L	R13467
tert-Amyl methyl ether (TAME)	SW8260B	7/27/2007	0.5	1.36	0.680	ND	µg/L	R13467
Toluene	SW8260B	7/27/2007	0.5	1.36	0.680	ND	µg/L	R13467
Xylenes, Total	SW8260B	7/27/2007	1.5	1.36	2.04	ND	µg/L	R13467
Surr: Dibromofluoromethane	SW8260B	7/27/2007	0	1.36	61.2-131	105	%REC	R13467
Surr: 4-Bromofluorobenzene	SW8260B	7/27/2007	0	1.36	64.1-120	103	%REC	R13467
Surr: Toluene-d8	SW8260B	7/27/2007	0	1.36	75.1-127	101	%REC	R13467

Note: Sample diluted prior to the analysis due to high level of sediment in all VOAs.

TPH (Gasoline)	SW8260B(TPH)	7/27/2007	50	1.36	68	142 x	µg/L	G13467
Surr: 4-Bromofluorobenzene	SW8260B(TPH)	7/27/2007	0	1.36	58.4-133	107	%REC	G13467

Note 1:- See comment for 8260B analysis. Note 2:- x - Hydrocarbons responded within gasoline quantitative range but pattern does not match typical gasoline.



**Definitions, legends and Notes**

Note	Description
ug/kg	Microgram per kilogram (ppb, part per billion).
ug/L	Microgram per liter (ppb, part per billion).
mg/kg	Milligram per kilogram (ppm, part per million).
mg/L	Milligram per liter (ppm, part per million).
LCS/LCSD	Laboratory control sample/laboratory control sample duplicate.
MDL	Method detection limit.
MRL	Modified reporting limit. When sample is subject to dilution, reporting limit times dilution factor yields MRL.
MS/MSD	Matrix spike/matrix spike duplicate.
N/A	Not applicable.
ND	Not detected at or above detection limit.
NR	Not reported.
QC	Quality Control.
RL	Reporting limit.
% RPD	Percent relative difference.
a	pH was measured immediately upon the receipt of the sample, but it was still done outside the holding time.
sub	Analyzed by subcontracting laboratory, Lab Certificate #

**CLIENT:** TEC Accutite  
**Work Order:** 0707142  
**Project:** 13305

**ANALYTICAL QC SUMMARY REPORT**

**BatchID: G13467**

Sample ID <b>MB-G</b>	SampType: <b>MBLK</b>	TestCode: <b>TPH_GAS_W</b>	Units: <b>µg/L</b>	Prep Date: <b>7/28/2007</b>	RunNo: <b>13467</b>						
Client ID: <b>ZZZZZ</b>	Batch ID: <b>G13467</b>	TestNo: <b>SW8260B(TP)</b>	Analysis Date: <b>7/28/2007</b>	SeqNo: <b>196046</b>							
Analyte	Result	PQL	SPK value	SPK Ref Val	%REC	LowLimit	HighLimit	RPD Ref Val	%RPD	RPDLimit	Qual
TPH (Gasoline)	ND	50									
Surr: 4-Bromofllurobenzene	11.20	0	11.36	0	98.6	58.4	133				

Sample ID <b>LCS-G</b>	SampType: <b>LCS</b>	TestCode: <b>TPH_GAS_W</b>	Units: <b>µg/L</b>	Prep Date: <b>7/28/2007</b>	RunNo: <b>13467</b>						
Client ID: <b>ZZZZZ</b>	Batch ID: <b>G13467</b>	TestNo: <b>SW8260B(TP)</b>	Analysis Date: <b>7/28/2007</b>	SeqNo: <b>196047</b>							
Analyte	Result	PQL	SPK value	SPK Ref Val	%REC	LowLimit	HighLimit	RPD Ref Val	%RPD	RPDLimit	Qual
TPH (Gasoline)	215.9	50	227	0	95.1	52.4	127				
Surr: 4-Bromofllurobenzene	10.70	0	11.36	0	94.2	58.4	133				

Sample ID <b>LCSD-G</b>	SampType: <b>LCSD</b>	TestCode: <b>TPH_GAS_W</b>	Units: <b>µg/L</b>	Prep Date: <b>7/28/2007</b>	RunNo: <b>13467</b>						
Client ID: <b>ZZZZZ</b>	Batch ID: <b>G13467</b>	TestNo: <b>SW8260B(TP)</b>	Analysis Date: <b>7/28/2007</b>	SeqNo: <b>196048</b>							
Analyte	Result	PQL	SPK value	SPK Ref Val	%REC	LowLimit	HighLimit	RPD Ref Val	%RPD	RPDLimit	Qual
TPH (Gasoline)	211.2	50	227	0	93.0	52.4	127	215.9	2.20	20	
Surr: 4-Bromofllurobenzene	11.70	0	11.36	0	103	58.4	133	0	0	0	

**Qualifiers:** E Value above quantitation range      H Holding times for preparation or analysis exceeded      J Analyte detected below quantitation limits  
 ND Not Detected at the Reporting Limit      R RPD outside accepted recovery limits      S Spike Recovery outside accepted recovery limits

**CLIENT:** TEC Accutite  
**Work Order:** 0707142  
**Project:** 13305

## ANALYTICAL QC SUMMARY REPORT

**BatchID: R13467**

Sample ID <b>MB</b>	SampType: <b>MBLK</b>	TestCode: <b>8260B_W</b>	Units: <b>µg/L</b>			Prep Date: <b>7/28/2007</b>	RunNo: <b>13467</b>					
Client ID: <b>ZZZZZ</b>	Batch ID: <b>R13467</b>	TestNo: <b>SW8260B</b>				Analysis Date: <b>7/28/2007</b>	SeqNo: <b>195978</b>					
Analyte	Result	PQL	SPK value	SPK Ref Val	%REC	LowLimit	HighLimit	RPD Ref Val	%RPD	RPDLimit	Qual	
1,2-Dibromoethane (EDB)	ND	0.360										
1,2-Dichloroethane (EDC)	ND	0.360										
Benzene	ND	0.340										
Ethyl tert-butyl ether (ETBE)	ND	0.420										
Ethylbenzene	ND	0.250										
Isopropyl ether (DIPE)	ND	0.450										
Methyl tert-butyl ether (MTBE)	ND	0.390										
t-Butyl alcohol (t-Butanol)	ND	1.50										
tert-Amyl methyl ether (TAME)	ND	0.320										
Toluene	ND	0.300										
Xylenes, Total	ND	0.770										
Surr: Dibromofluoromethane	11.01	0.395	11.36	0	96.9	61.2	131					
Surr: 4-Bromofluorobenzene	11.16	0.498	11.36	0	98.2	64.1	120					
Surr: Toluene-d8	11.11	0.531	11.36	0	97.8	75.1	127					

Sample ID <b>LCS</b>	SampType: <b>LCS</b>	TestCode: <b>8260B_W</b>	Units: <b>µg/L</b>			Prep Date: <b>7/24/2007</b>	RunNo: <b>13467</b>					
Client ID: <b>ZZZZZ</b>	Batch ID: <b>R13467</b>	TestNo: <b>SW8260B</b>				Analysis Date: <b>7/24/2007</b>	SeqNo: <b>195979</b>					
Analyte	Result	PQL	SPK value	SPK Ref Val	%REC	LowLimit	HighLimit	RPD Ref Val	%RPD	RPDLimit	Qual	
Benzene	16.58	0.500	17.04	0	97.3	66.9	140					
Toluene	17.12	0.500	17.04	0	100	76.6	123					
Surr: Dibromofluoromethane	11.92	0	17.04	0	70.0	61.2	131					
Surr: 4-Bromofluorobenzene	14.86	0	17.04	0	87.2	64.1	120					
Surr: Toluene-d8	14.07	0	17.04	0	82.6	75.1	127					

Sample ID <b>LCS D</b>	SampType: <b>LCS D</b>	TestCode: <b>8260B_W</b>	Units: <b>µg/L</b>			Prep Date: <b>7/28/2007</b>	RunNo: <b>13467</b>					
Client ID: <b>ZZZZZ</b>	Batch ID: <b>R13467</b>	TestNo: <b>SW8260B</b>				Analysis Date: <b>7/28/2007</b>	SeqNo: <b>195981</b>					
Analyte	Result	PQL	SPK value	SPK Ref Val	%REC	LowLimit	HighLimit	RPD Ref Val	%RPD	RPDLimit	Qual	
Benzene	14.03	0.500	17.04	0	82.3	66.9	140	16.58	16.7	20		
Toluene	17.17	0.500	17.04	0	101	76.6	123	17.12	0.292	20		

**Qualifiers:** E Value above quantitation range      H Holding times for preparation or analysis exceeded      J Analyte detected below quantitation limits  
 ND Not Detected at the Reporting Limit              R RPD outside accepted recovery limits              S Spike Recovery outside accepted recovery limits

**CLIENT:** TEC Accutite  
**Work Order:** 0707142  
**Project:** 13305

## ANALYTICAL QC SUMMARY REPORT

**BatchID: R13467**

Sample ID	LCSD	SampType:	LCSD	TestCode:	8260B_W	Units:	µg/L	Prep Date:	7/28/2007	RunNo:	13467
Client ID:	ZZZZZ	Batch ID:	R13467	TestNo:	SW8260B	Analysis Date:	7/28/2007	SeqNo:	195981		
Analyte	Result	PQL	SPK value	SPK Ref Val	%REC	LowLimit	HighLimit	RPD Ref Val	%RPD	RPDLimit	Qual
Surr: Dibromofluoromethane	13.30	0	11.36	0	117	61.2	131	0	0	0	
Surr: 4-Bromofluorobenzene	11.37	0	11.36	0	100	64.1	120	0	0	0	
Surr: Toluene-d8	13.75	0	11.36	0	121	75.1	127	0	0	0	

**Qualifiers:** E Value above quantitation range      H Holding times for preparation or analysis exceeded      J Analyte detected below quantitation limits  
 ND Not Detected at the Reporting Limit      R RPD outside accepted recovery limits      S Spike Recovery outside accepted recovery limits

# Torrent Laboratory, Inc.

## WORK ORDER Summary

27-Jul-07

Work Order 0707142

**Client ID:** TEC ACCUTITE

**Project:** 13305

**QC Level:**

**Comments:** 3 day TAT!! Sample OFF HOLD from original WO# 0707060-010A Full 8260\_W\_Petro + TPH as Gas

Sample ID	Client Sample ID	Collection Date	Date Received	Date Due	Matrix	Test Code	Hld	MS	SEL	Sub	Storage
0707142-001A	B-15	7/10/2007 9:40:00 AM	7/27/2007	8/1/2007	Water	8260B_W_PETRO	<input type="checkbox"/>	<input type="checkbox"/>	<input type="checkbox"/>	<input type="checkbox"/>	SR
				8/1/2007		TPH_GAS_W_GC	<input type="checkbox"/>	<input type="checkbox"/>	<input type="checkbox"/>	<input type="checkbox"/>	SR



483 Sinclair Frontage Road  
 Milpitas, CA 95035  
 Phone: 408.263.5258  
 FAX: 408.263.8293  
 www.torrentlab.com

# CHAIN OF CUSTODY

LAB WORK ORDER NO

0707142

• NOTE: SHADED AREAS ARE FOR TORRENT LAB USE ONLY •

Company Name: TEC Accutite Location of Sampling: 1435 Webster St.  
 Address: 262 Michelle Ct Purpose:  
 City: SF State: Zip Code: Special Instructions / Comments: Add request Sample  
 Telephone: FAX: OFF hold from original wo 0707060  
 REPORT TO: Nathan Smith SAMPLER: P.O. #: 13305 EMAIL:

TURNAROUND TIME:

10 Work Days  3 Work Days  Noon - Nxt Day  
 7 Work Days  2 Work Days  2 - 8 Hours  
 5 Work Days  1 Work Day  Other

SAMPLE TYPE:

Storm Water  Air  
 Waste Water  Other  
 Ground Water  
 Soil

REPORT FORMAT:

QC Level IV  
 EDF  
 Excel / EDD

TPH g  
 8260\_w\_Petroleum  
 Original w/ff

ANALYSIS REQUESTED

LAB ID	CLIENT'S SAMPLE I.D.	DATE / TIME SAMPLED	MATRIX	# OF CONT	CONT TYPE						REMARKS	
001A	B-15	7/10 9:40	Water	3	Vials	X	X					0707060-010A

RUSH  
3 DAYS

TORRENT LAB

1 Relinquished By: Nate Smith Print: Date: 7/27 Time: Received By: Nathan Print: Date: 7/27 Time:  
 2 Relinquished By: Print: Date: Time: Received By: Print: Date: Time:

Were Samples Received in Good Condition?  Yes  NO Samples on Ice?  Yes  NO Method of Shipment Sample seals intact?  Yes  NO  N/A  
 NOTE: Samples ( ) are discarded by the laboratory 30 days from date of receipt unless other arrangements are made. Page ( ) of  
 Log In By: Date: Log In Reviewed By: Date:

**ATTACHMENT D**

**GEOTRACKER SUBMISSION CONFIRMATIONS**



## Electronic Submittal Information

[Main Menu](#) | 
 [View/Add Facilities](#) | 
 [Upload EDD](#) | 
 [Check EDD](#)

Your EDF file has been successfully uploaded!

**Confirmation Number:** 6803278386  
**Date/Time of Submittal:** 7/31/2007 4:08:22 PM  
**Facility Global ID:** T0600100766  
**Facility Name:** OLYMPIAN #112  
**Submittal Title:** soil borings July 2007 (B)  
**Submittal Type:** Soil & Water Investigation Report

Click [here](#) to view the detections report for this upload.

<b>OLYMPIAN #112</b> 1435 WEBSTER ALAMEDA, CA 94501	<b>Regional Board - Case #: 01-0832</b> SAN FRANCISCO BAY RWQCB (REGION 2) <b>Local Agency (lead agency) - Case #: RO0000193</b> ALAMEDA COUNTY LOP - (SP)
---	---

CONF #	TITLE	QUARTER
6803278386	soil borings July 2007 (B)	Q3 2007
SUBMITTED BY	SUBMIT DATE	STATUS
Nicholas Haddad	7/31/2007	PENDING REVIEW

### **SAMPLE DETECTIONS REPORT**

# FIELD POINTS SAMPLED	11
# FIELD POINTS WITH DETECTIONS	8
# FIELD POINTS WITH WATER SAMPLE DETECTIONS ABOVE MCL	2
SAMPLE MATRIX TYPES	SOIL, WATER

### **METHOD QA/QC REPORT**

METHODS USED	SW8015B, SW8260B
TESTED FOR REQUIRED ANALYTES?	Y
LAB NOTE DATA QUALIFIERS	N

### **QA/QC FOR 8021/8260 SERIES SAMPLES**

TECHNICAL HOLDING TIME VIOLATIONS	0
METHOD HOLDING TIME VIOLATIONS	0
LAB BLANK DETECTIONS ABOVE REPORTING DETECTION LIMIT	0
LAB BLANK DETECTIONS	0
DO ALL BATCHES WITH THE 8021/8260 SERIES INCLUDE THE FOLLOWING?	
- LAB METHOD BLANK	Y
- MATRIX SPIKE	N
- MATRIX SPIKE DUPLICATE	N
- BLANK SPIKE	Y
- SURROGATE SPIKE - NON-STANDARD SURROGATE USED	N

### **WATER SAMPLES FOR 8021/8260 SERIES**

MATRIX SPIKE / MATRIX SPIKE DUPLICATE(S) % RECOVERY BETWEEN 65-135%	n/a
MATRIX SPIKE / MATRIX SPIKE DUPLICATE(S) RPD LESS THAN 30%	n/a
SURROGATE SPIKES % RECOVERY BETWEEN 85-115%	n/a
BLANK SPIKE / BLANK SPIKE DUPLICATES % RECOVERY BETWEEN 70-130%	Y



**SOIL SAMPLES FOR 8021/8260 SERIES**

MATRIX SPIKE / MATRIX SPIKE DUPLICATE(S) % RECOVERY BETWEEN 65-135%	n/a
MATRIX SPIKE / MATRIX SPIKE DUPLICATE(S) RPD LESS THAN 30%	n/a
SURROGATE SPIKES % RECOVERY BETWEEN 70-125%	n/a
BLANK SPIKE / BLANK SPIKE DUPLICATES % RECOVERY BETWEEN 70-130%	n/a

**FIELD QC SAMPLES**

<u>SAMPLE</u>	<u>COLLECTED</u>	<u>DETECTIONS &gt; REPD</u>
QCTB SAMPLES	N	0
QCEB SAMPLES	N	0
QCAB SAMPLES	N	0

Logged in as TEC-OLYMPIAN (AUTH\_RP)

CONTACT SITE [ADMINISTRATOR](#).

## Electronic Submittal Information

[Main Menu](#) | 
 [View/Add Facilities](#) | 
 [Upload EDD](#) | 
 [Check EDD](#)

Your EDF file has been successfully uploaded!

**Confirmation Number:** 4763697147  
**Date/Time of Submittal:** 8/30/2007 2:55:19 PM  
**Facility Global ID:** T0600100766  
**Facility Name:** OLYMPIAN #112  
**Submittal Title:** Additional soil boring July 2007 (B)  
**Submittal Type:** Soil & Water Investigation Report

Click [here](#) to view the detections report for this upload.

<b>OLYMPIAN #112</b> 1435 WEBSTER ALAMEDA, CA 94501	<b>Regional Board - Case #: 01-0832</b> SAN FRANCISCO BAY RWQCB (REGION 2) <b>Local Agency (lead agency) - Case #: RO0000193</b> ALAMEDA COUNTY LOP - (SP)
---	---

CONF #	TITLE	QUARTER
4763697147	Additional soil boring July 2007 (B)	Q3 2007
SUBMITTED BY	SUBMIT DATE	STATUS
Nicholas Haddad	8/30/2007	PENDING REVIEW

### **SAMPLE DETECTIONS REPORT**

# FIELD POINTS SAMPLED	1
# FIELD POINTS WITH DETECTIONS	1
# FIELD POINTS WITH WATER SAMPLE DETECTIONS ABOVE MCL	1
SAMPLE MATRIX TYPES	WATER

### **METHOD QA/QC REPORT**

METHODS USED	8260TPH,SW8260B
TESTED FOR REQUIRED ANALYTES?	Y
LAB NOTE DATA QUALIFIERS	N

### **QA/QC FOR 8021/8260 SERIES SAMPLES**

TECHNICAL HOLDING TIME VIOLATIONS	13
METHOD HOLDING TIME VIOLATIONS	0
LAB BLANK DETECTIONS ABOVE REPORTING DETECTION LIMIT	0
LAB BLANK DETECTIONS	0
DO ALL BATCHES WITH THE 8021/8260 SERIES INCLUDE THE FOLLOWING?	
- LAB METHOD BLANK	Y
- MATRIX SPIKE	N
- MATRIX SPIKE DUPLICATE	N
- BLANK SPIKE	Y
- SURROGATE SPIKE - NON-STANDARD SURROGATE USED	N

### **WATER SAMPLES FOR 8021/8260 SERIES**

MATRIX SPIKE / MATRIX SPIKE DUPLICATE(S) % RECOVERY BETWEEN 65-135%	n/a
MATRIX SPIKE / MATRIX SPIKE DUPLICATE(S) RPD LESS THAN 30%	n/a
SURROGATE SPIKES % RECOVERY BETWEEN 85-115%	n/a
BLANK SPIKE / BLANK SPIKE DUPLICATES % RECOVERY BETWEEN 70-130%	Y

**SOIL SAMPLES FOR 8021/8260 SERIES**

MATRIX SPIKE / MATRIX SPIKE DUPLICATE(S) % RECOVERY BETWEEN 65-135%	n/a
MATRIX SPIKE / MATRIX SPIKE DUPLICATE(S) RPD LESS THAN 30%	n/a
SURROGATE SPIKES % RECOVERY BETWEEN 70-125%	n/a
BLANK SPIKE / BLANK SPIKE DUPLICATES % RECOVERY BETWEEN 70-130%	n/a

**FIELD QC SAMPLES**

<u>SAMPLE</u>	<u>COLLECTED</u>	<u>DETECTIONS &gt; REPD</u>
QCTB SAMPLES	N	0
QCEB SAMPLES	N	0
QCAB SAMPLES	N	0

Logged in as TEC-OLYMPIAN (AUTH\_RP)

CONTACT SITE [ADMINISTRATOR](#).

## Electronic Submittal Information

[Main Menu](#) | [View/Add Facilities](#) | [Upload EDD](#) | [Check EDD](#)

### UPLOADING A GEO\_BORE FILE

**YOUR IMAGE UPLOAD WAS SUCCESSFUL!**

<b><u>Facility Name:</u></b>	<b>OLYMPIAN #112</b>
<b><u>Global ID:</u></b>	<b>T0600100766</b>
<b><u>Field Pt Name:</u></b>	<b>B-6</b>
<b><u>Submittal Type:</u></b>	<b>GEO_BORE</b>
<b><u>Submittal Date/Time:</u></b>	<b>9/12/2007 3:22:33 PM</b>
<b><u>Confirmation Number:</u></b>	<b>8170290887</b>

Click [here](#) to view the image.

[Back to Main Menu](#)

Logged in as TEC-OLYMPIAN  
(AUTH\_RP)

CONTACT SITE [ADMINISTRATOR](#).

## Electronic Submittal Information

[Main Menu](#) | [View/Add Facilities](#) | [Upload EDD](#) | [Check EDD](#)

### UPLOADING A GEO\_BORE FILE

**YOUR IMAGE UPLOAD WAS SUCCESSFUL!**

<b><u>Facility Name:</u></b>	<b>OLYMPIAN #112</b>
<b><u>Global ID:</u></b>	<b>T0600100766</b>
<b><u>Field Pt Name:</u></b>	<b>B-7</b>
<b><u>Submittal Type:</u></b>	<b>GEO_BORE</b>
<b><u>Submittal Date/Time:</u></b>	<b>9/12/2007 3:23:00 PM</b>
<b><u>Confirmation Number:</u></b>	<b>9418461680</b>

Click [here](#) to view the image.

[Back to Main Menu](#)

Logged in as TEC-OLYMPIAN  
(AUTH\_RP)

CONTACT SITE [ADMINISTRATOR](#).

## Electronic Submittal Information

[Main Menu](#) | [View/Add Facilities](#) | [Upload EDD](#) | [Check EDD](#)

### UPLOADING A GEO\_BORE FILE

**YOUR IMAGE UPLOAD WAS SUCCESSFUL!**

<b><u>Facility Name:</u></b>	<b>OLYMPIAN #112</b>
<b><u>Global ID:</u></b>	<b>T0600100766</b>
<b><u>Field Pt Name:</u></b>	<b>B-8</b>
<b><u>Submittal Type:</u></b>	<b>GEO_BORE</b>
<b><u>Submittal Date/Time:</u></b>	<b>9/12/2007 3:23:27 PM</b>
<b><u>Confirmation Number:</u></b>	<b>2816653192</b>

Click [here](#) to view the image.

[Back to Main Menu](#)

Logged in as TEC-OLYMPIAN  
(AUTH\_RP)

CONTACT SITE [ADMINISTRATOR](#).

## Electronic Submittal Information

[Main Menu](#) | [View/Add Facilities](#) | [Upload EDD](#) | [Check EDD](#)

### UPLOADING A GEO\_BORE FILE

**YOUR IMAGE UPLOAD WAS SUCCESSFUL!**

<b><u>Facility Name:</u></b>	<b>OLYMPIAN #112</b>
<b><u>Global ID:</u></b>	<b>T0600100766</b>
<b><u>Field Pt Name:</u></b>	<b>B-9</b>
<b><u>Submittal Type:</u></b>	<b>GEO_BORE</b>
<b><u>Submittal Date/Time:</u></b>	<b>9/12/2007 3:23:58 PM</b>
<b><u>Confirmation Number:</u></b>	<b>1957151651</b>

Click [here](#) to view the image.

[Back to Main Menu](#)

Logged in as TEC-OLYMPIAN  
(AUTH\_RP)

CONTACT SITE [ADMINISTRATOR](#).

## Electronic Submittal Information

[Main Menu](#) | [View/Add Facilities](#) | [Upload EDD](#) | [Check EDD](#)

### UPLOADING A GEO\_BORE FILE

**YOUR IMAGE UPLOAD WAS SUCCESSFUL!**

<b><u>Facility Name:</u></b>	<b>OLYMPIAN #112</b>
<b><u>Global ID:</u></b>	<b>T0600100766</b>
<b><u>Field Pt Name:</u></b>	<b>B-10</b>
<b><u>Submittal Type:</u></b>	<b>GEO_BORE</b>
<b><u>Submittal Date/Time:</u></b>	<b>9/12/2007 3:14:08 PM</b>
<b><u>Confirmation Number:</u></b>	<b>6535568714</b>

Click [here](#) to view the image.

[Back to Main Menu](#)

Logged in as TEC-OLYMPIAN  
(AUTH\_RP)

CONTACT SITE [ADMINISTRATOR](#).



## Electronic Submittal Information

[Main Menu](#) | [View/Add Facilities](#) | [Upload EDD](#) | [Check EDD](#)

### UPLOADING A GEO\_BORE FILE

**YOUR IMAGE UPLOAD WAS SUCCESSFUL!**

<b><u>Facility Name:</u></b>	<b>OLYMPIAN #112</b>
<b><u>Global ID:</u></b>	<b>T0600100766</b>
<b><u>Field Pt Name:</u></b>	<b>B-11</b>
<b><u>Submittal Type:</u></b>	<b>GEO_BORE</b>
<b><u>Submittal Date/Time:</u></b>	<b>9/12/2007 3:16:47 PM</b>
<b><u>Confirmation Number:</u></b>	<b>2734928965</b>

Click [here](#) to view the image.

[Back to Main Menu](#)

Logged in as TEC-OLYMPIAN  
(AUTH\_RP)

CONTACT SITE [ADMINISTRATOR](#).

## Electronic Submittal Information

[Main Menu](#) | [View/Add Facilities](#) | [Upload EDD](#) | [Check EDD](#)

### UPLOADING A GEO\_BORE FILE

**YOUR IMAGE UPLOAD WAS SUCCESSFUL!**

<b><u>Facility Name:</u></b>	<b>OLYMPIAN #112</b>
<b><u>Global ID:</u></b>	<b>T0600100766</b>
<b><u>Field Pt Name:</u></b>	<b>B-12</b>
<b><u>Submittal Type:</u></b>	<b>GEO_BORE</b>
<b><u>Submittal Date/Time:</u></b>	<b>9/12/2007 3:17:46 PM</b>
<b><u>Confirmation Number:</u></b>	<b>8876601278</b>

Click [here](#) to view the image.

[Back to Main Menu](#)

Logged in as TEC-OLYMPIAN  
(AUTH\_RP)

CONTACT SITE [ADMINISTRATOR](#).

## Electronic Submittal Information

[Main Menu](#) | [View/Add Facilities](#) | [Upload EDD](#) | [Check EDD](#)

### UPLOADING A GEO\_BORE FILE

**YOUR IMAGE UPLOAD WAS SUCCESSFUL!**

<b><u>Facility Name:</u></b>	<b>OLYMPIAN #112</b>
<b><u>Global ID:</u></b>	<b>T0600100766</b>
<b><u>Field Pt Name:</u></b>	<b>B-13</b>
<b><u>Submittal Type:</u></b>	<b>GEO_BORE</b>
<b><u>Submittal Date/Time:</u></b>	<b>9/12/2007 3:18:35 PM</b>
<b><u>Confirmation Number:</u></b>	<b>3609042108</b>

Click [here](#) to view the image.

[Back to Main Menu](#)

Logged in as TEC-OLYMPIAN  
(AUTH\_RP)

CONTACT SITE [ADMINISTRATOR](#).

## Electronic Submittal Information

[Main Menu](#) | [View/Add Facilities](#) | [Upload EDD](#) | [Check EDD](#)

### UPLOADING A GEO\_BORE FILE

**YOUR IMAGE UPLOAD WAS SUCCESSFUL!**

<b><u>Facility Name:</u></b>	<b>OLYMPIAN #112</b>
<b><u>Global ID:</u></b>	<b>T0600100766</b>
<b><u>Field Pt Name:</u></b>	<b>B-14</b>
<b><u>Submittal Type:</u></b>	<b>GEO_BORE</b>
<b><u>Submittal Date/Time:</u></b>	<b>9/12/2007 3:19:22 PM</b>
<b><u>Confirmation Number:</u></b>	<b>8385467350</b>

Click [here](#) to view the image.

[Back to Main Menu](#)

Logged in as TEC-OLYMPIAN  
(AUTH\_RP)

CONTACT SITE [ADMINISTRATOR](#).

## Electronic Submittal Information

[Main Menu](#) | [View/Add Facilities](#) | [Upload EDD](#) | [Check EDD](#)

### UPLOADING A GEO\_BORE FILE

**YOUR IMAGE UPLOAD WAS SUCCESSFUL!**

<b><u>Facility Name:</u></b>	<b>OLYMPIAN #112</b>
<b><u>Global ID:</u></b>	<b>T0600100766</b>
<b><u>Field Pt Name:</u></b>	<b>B-15</b>
<b><u>Submittal Type:</u></b>	<b>GEO_BORE</b>
<b><u>Submittal Date/Time:</u></b>	<b>9/12/2007 3:20:04 PM</b>
<b><u>Confirmation Number:</u></b>	<b>4837437510</b>

Click [here](#) to view the image.

[Back to Main Menu](#)

Logged in as TEC-OLYMPIAN  
(AUTH\_RP)

CONTACT SITE [ADMINISTRATOR](#).

## Electronic Submittal Information

[Main Menu](#) | [View/Add Facilities](#) | [Upload EDD](#) | [Check EDD](#)

### UPLOADING A GEO\_BORE FILE

**YOUR IMAGE UPLOAD WAS SUCCESSFUL!**

<b><u>Facility Name:</u></b>	<b>OLYMPIAN #112</b>
<b><u>Global ID:</u></b>	<b>T0600100766</b>
<b><u>Field Pt Name:</u></b>	<b>B-16</b>
<b><u>Submittal Type:</u></b>	<b>GEO_BORE</b>
<b><u>Submittal Date/Time:</u></b>	<b>9/12/2007 3:20:55 PM</b>
<b><u>Confirmation Number:</u></b>	<b>4645766317</b>

Click [here](#) to view the image.

[Back to Main Menu](#)

Logged in as TEC-OLYMPIAN  
(AUTH\_RP)

CONTACT SITE [ADMINISTRATOR](#).

## Electronic Submittal Information

[Main Menu](#) | [View/Add Facilities](#) | [Upload EDD](#) | [Check EDD](#)

### UPLOADING A GEO\_BORE FILE

**YOUR IMAGE UPLOAD WAS SUCCESSFUL!**

<b><u>Facility Name:</u></b>	<b>OLYMPIAN #112</b>
<b><u>Global ID:</u></b>	<b>T0600100766</b>
<b><u>Field Pt Name:</u></b>	<b>B-17</b>
<b><u>Submittal Type:</u></b>	<b>GEO_BORE</b>
<b><u>Submittal Date/Time:</u></b>	<b>9/12/2007 3:21:31 PM</b>
<b><u>Confirmation Number:</u></b>	<b>8325734019</b>

Click [here](#) to view the image.

[Back to Main Menu](#)

Logged in as TEC-OLYMPIAN  
(AUTH\_RP)

CONTACT SITE [ADMINISTRATOR](#).

## Electronic Submittal Information

[Main Menu](#) | [View/Add Facilities](#) | [Upload EDD](#) | [Check EDD](#)

### UPLOADING A GEO\_BORE FILE

**YOUR IMAGE UPLOAD WAS SUCCESSFUL!**

<b><u>Facility Name:</u></b>	<b>OLYMPIAN #112</b>
<b><u>Global ID:</u></b>	<b>T0600100766</b>
<b><u>Field Pt Name:</u></b>	<b>B-18</b>
<b><u>Submittal Type:</u></b>	<b>GEO_BORE</b>
<b><u>Submittal Date/Time:</u></b>	<b>9/12/2007 3:22:02 PM</b>
<b><u>Confirmation Number:</u></b>	<b>6260481894</b>

Click [here](#) to view the image.

[Back to Main Menu](#)

Logged in as TEC-OLYMPIAN  
(AUTH\_RP)

CONTACT SITE [ADMINISTRATOR](#).



## Electronic Submittal Information

[Main Menu](#) | [View/Add Facilities](#) | [Upload EDD](#) | [Check EDD](#)

### UPLOADING A GEO\_REPORT FILE

**YOUR DOCUMENT UPLOAD WAS SUCCESSFUL!**

**Facility Name:** OLYMPIAN #112  
**Global ID:** T0600100766  
**Title:** Additional Site Characterization Report, July 2007  
**Document Type:** Reports - Investigation Rpt.  
**Submittal Type:** GEO\_REPORT  
**Submittal Date/Time:** 9/12/2007 3:37:16 PM  
**Confirmation Number:** **5556080698**

Click [here](#) to view the document.

[Back to Main Menu](#)

Logged in as TEC-OLYMPIAN (AUTH\_RP)

CONTACT SITE [ADMINISTRATOR](#).

**ATTACHMENT E**

SITE VICINITY MAP FROM GEOTRACKER





ZoomIn 2X
  ZoomOut 2X
  Pan
  Identify LUFT Sites

Layers

- LUFT Sites
- Permitted UST Sites
- SLIC Sites
- ▲ Landfill Sites
- ▲ DoD Sites
- Public Wells
- ↗ Highways
- ↗ Major Roads
- ↗ Minor Roads
- ↗ USGS Quads
- Surface Water
- Vulnerability
- GAMA Sites

Show All sites within Any of public wells.

Identify Results: [T0600100766-OLYMPIAN #112](#) (8 Monitoring Wells)



Map Size: 1X

Redraw

Street:

City:  Zip:

[GeoTracker Home](#) | [Contact GeoTracker Help Desk](#) | [Road Maps by GDT](#)

Well and LUFT site positions are approximate. Locational accuracy will improve as state agencies and responsible parties obtain and report new information.

**ATTACHMENT F**

CITY DIRECTORIES



**EDR**® Environmental  
Data Resources Inc

**The EDR-City Directory**  
*Abstract*

1435 Webster  
1435 Webster St  
Alameda, CA 94501

**Inquiry Number: 2005293.4**

**Thursday, August 16, 2007**

**The Standard in  
Environmental Risk  
Information**

440 Wheelers Farms Road  
Milford, Connecticut 06461

**Nationwide Customer Service**

Telephone: 1-800-352-0050  
Fax: 1-800-231-6802  
Internet: [www.edrnet.com](http://www.edrnet.com)

# EDR City Directory Abstract

Environmental Data Resources, Inc.'s (EDR) City Directory Abstract is a screening report designed to assist environmental professionals in evaluating potential liability on a target property resulting from past activities. EDR's City Directory Abstract includes a search and abstract of available city directory data. For each address, the directory lists the name of the corresponding occupant at five year intervals.

***Thank you for your business.***

Please contact EDR at 1-800-352-0050  
with any questions or comments.

## **Disclaimer - Copyright and Trademark Notice**

This Report contains certain information obtained from a variety of public and other sources reasonably available to Environmental Data Resources, Inc. It cannot be concluded from this Report that coverage information for the target and surrounding properties does not exist from other sources. **NO WARRANTY EXPRESSED OR IMPLIED, IS MADE WHATSOEVER IN CONNECTION WITH THIS REPORT. ENVIRONMENTAL DATA RESOURCES, INC. SPECIFICALLY DISCLAIMS THE MAKING OF ANY SUCH WARRANTIES, INCLUDING WITHOUT LIMITATION, MERCHANTABILITY OR FITNESS FOR A PARTICULAR USE OR PURPOSE. ALL RISK IS ASSUMED BY THE USER. IN NO EVENT SHALL ENVIRONMENTAL DATA RESOURCES, INC. BE LIABLE TO ANYONE, WHETHER ARISING OUT OF ERRORS OR OMISSIONS, NEGLIGENCE, ACCIDENT OR ANY OTHER CAUSE, FOR ANY LOSS OR DAMAGE, INCLUDING, WITHOUT LIMITATION, SPECIAL, INCIDENTAL, CONSEQUENTIAL, OR EXEMPLARY DAMAGES. ANY LIABILITY ON THE PART OF ENVIRONMENTAL DATA RESOURCES, INC. IS STRICTLY LIMITED TO A REFUND OF THE AMOUNT PAID FOR THIS REPORT.** Purchaser accepts this Report "AS IS". Any analyses, estimates, ratings, environmental risk levels or risk codes provided in this Report are provided for illustrative purposes only, and are not intended to provide, nor should they be interpreted as providing any facts regarding, or prediction or forecast of, any environmental risk for any property. Only a Phase I Environmental Site Assessment performed by an environmental professional can provide information regarding the environmental risk for any property. Additionally, the information provided in this Report is not to be construed as legal advice.

Copyright 2007 by Environmental Data Resources, Inc. All rights reserved. Reproduction in any media or format, in whole or in part, of any report or map of Environmental Data Resources, Inc. or its affiliates is prohibited without prior written permission.

EDR and its logos (including Sanborn and Sanborn Map) are trademarks of Environmental Data Resources, Inc. or its affiliates. All other trademarks used herein are the property of their respective owners.

## **SUMMARY**

- ***City Directories:***

Business directories including city, cross reference and telephone directories were reviewed, if available, at approximately five year intervals for the years spanning 1920 through 2002. (These years are not necessarily inclusive.) A summary of the information obtained is provided in the text of this report.

This report compiles information by geocoding the subject properties (that is, plotting the latitude and longitude for such subject properties and obtaining data concerning properties within 1/8th of a mile of the subject properties). There is no warranty or guarantee that geocoding will report or list all properties within the specified radius of the subject properties and any such warranty or guarantee is expressly disclaimed. Accordingly, some properties within the aforementioned radius and the information concerning those properties may not be referenced in this report.

**Date EDR Searched Historical Sources:** August 16, 2007

**Target Property:**

1435 Webster St  
Alameda, CA 94501

<u>Year</u>	<u>Uses</u>	<u>Source</u>
1920	Address Not Listed in Research Source	R. L. Polk & Co. of California
1925	Address Not Listed in Research Source	R. L. Polk & Co. of California
1926	Address Not Listed in Research Source	R. L. Polk & Co.
1928	Address Not Listed in Research Source	Unknown
1932	Address Not Listed in Research Source	R. L. Polk & Co. of California
1933	Address Not Listed in Research Source	R. L. Polk & Co.
1938	Address Not Listed in Research Source	Pacific Telephone
1940	Address Not Listed in Research Source	R. L. Polk & Co.
1943	Address Not Listed in Research Source	R. L. Polk & Co.
1945	Address Not Listed in Research Source	The Pacific Telephone & Telegraph Co.
1946	Address Not Listed in Research Source	R. L. Polk & Co.
1950	Address Not Listed in Research Source	The Pacific Telephone & Telegraph Co.
1951	Address Not Listed in Research Source	R. L. Polk & Co.
1954	Address Not Listed in Research Source	R. L. Polk & Co. of California
1955	Address Not Listed in Research Source	R. L. Polk & Co.
1956	Address Not Listed in Research Source	Pacific Telephone



<u>Year</u>	<u>Uses</u>	<u>Source</u>
1959	Address Not Listed in Research Source	R. L. Polk & Co.
1960	Address Not Listed in Research Source	Pacific Telephone
1962	Address Not Listed in Research Source	Pacific Telephone
1965	Address Not Listed in Research Source	R. L. Polk & Co.
1967	Address Not Listed in Research Source	R. L. Polk Co.
1970	Address Not Listed in Research Source	R. L. Polk & Co.
1973	Address Not Listed in Research Source	Pacific Telephone
1975	Address Not Listed in Research Source	Pacific Telephone
1976	Address Not Listed in Research Source	R. L. Polk & Co.
1979	Address Not Listed in Research Source	Pacific Telephone
1980	Address Not Listed in Research Source	Pacific Telephone
1982	Address Not Listed in Research Source	Pacific Telephone
1984	Address Not Listed in Research Source	Pacific Bell
1986	Address Not Listed in Research Source	Pacific Bell White Pages
1991	Address Not Listed in Research Source	Pacific Bell White Pages
1992	Address Not Listed in Research Source	Pacific Bell Directory
1996	Address Not Listed in Research Source	Pacific Bell Directory
2000	Address Not Listed in Research Source	Pacific Bell
2002	Address Not Listed in Research Source	PACIFIC BELL

## Adjoining Properties

### SURROUNDING

Multiple Addresses  
Alameda, CA 94501

<u>Year</u>	<u>Uses</u>	<u>Source</u>
1920	<b>**CENTRAL CT**</b> ENE A R (641) YOVINO MRS O R (645) CROLL J G R (703) GRIMES RUTH E R (724) WILSON T J RL EST (730) DALTON MRS V N R (732) MOBLEY MISS EDITH R (732) WILSON JOSEPH M GROC (736) GREIG MRS A E R (741)	R. L. Polk & Co. of California
	<b>**PAGE ST**</b> YOUNG SEWARD R (1410) WILLIAMS EARL H R (1416) WURZBURG R A R (1420) THOMAS J I R (1421) BOHEN MRS E P R (1424) SNYDER MISS MUSA R (1444) TIETJEN HENRY M R (1445) BUTLER CHAS O R (1449)	R. L. Polk & Co. of California
	<b>**SANTA CLARA CT**</b> MILLER DR HAROLD A R (740)	R. L. Polk & Co. of California
	<b>**SANTA CLARA WAY**</b> LOUGHLIN R R (626) MARTIN DR F P R (632) KERR JAS R (635) RAMSELIUS CAPT J R (638) GOTTFRIED FRED R (641) VOLBERG F L R (645) SMITH MRS ELSIE R (717) CUDA FRANK R (725) REMMERS JNO H R (727) LA CROIX L I R (728) KELM A J R (730) GATES F L R (741) SANCHEZ MRS DEL R (743) WESTPHAL MRS F R (744)	R. L. Polk & Co. of California
	<b>**TAYLOR AVE**</b>	R. L. Polk & Co. of California

**Year   Uses**

**Source**

1920 (continued)

WEAR W L R (715)

**\*\*TAYLOR ST\*\***

R. L. Polk & Co. of California

ALLEN EDWARD A R (621)

MACDONALD H E R (622)

WATERS DEWEY C R (623)

PUCCI JOE R (628)

HOLLINGS R R (633)

FENO A F R (634)

SHADE GEORGE S R (635)

SPENCE A T R (641)

HENDERSON ELTON V R (643)

ANDERSEN CAPT P M R (647)

WRIGHT FRANK V R (648)

FISH C W R (706)

WILSON J M R (711)

PICARDO C A R (717)

MOLONEY CAPT WM J R (723)

HALL CAPT W A R (731)

SCHAEFER VICTOR L R (735)

ALBRIGHT EDNA G R (741)

FREEMAN S D R (743)

1925

**\*\*CENTRAL CT\*\***

R. L. Polk & Co. of California

ANTONUCCIO MRS ANNA D R (643)

**\*\*CENTRAL WAY\*\***

R. L. Polk & Co. of California

JONES MRS F R (637)

ENE A R (641)

BISHEL W A R (703)

JAFFA MAY I R (724)

MORRILL C H R (726)

BRACE BURTON B R (730)

BUTTE CHRIS F R (732)

MCLEAN ARTHUR L R (732)

MUNROE H H R (732)

SCOVILLE W G R (732)

SMITH ELWOOD H R (732)

WHITE A G R (732)

MARINA BEAUTY SHOP THE (734)

CAMERON MABEL M R (736)

PRUDEN CHAS M GROCER (736)

RICHARDSON E H R (738)

KREISS R L R (741)

**\*\*PAGE ST\*\***

R. L. Polk & Co. of California

**Year   Uses**

**Source**

1925 (continued)

KIRCHER H W R (1411)  
CONDON J W JR R (1416)  
WANDERER LOUIS R (1419)  
LAVERTY LAURENCE R (1420)  
FREDERIC JOE R (1424)  
MCRITCHIE M R (1444)  
PAULUCCI MRS V A R (1445)  
WALSH W E R (1448)

**\*\*SANTA CLARA CT\*\***

R. L. Polk & Co. of California

MEHRTENS CLIFFORD G R (641)  
MILLER DR HAROLD A R (740)

**\*\*SANTA CLARA WAY\*\***

R. L. Polk & Co. of California

LOUGHLIN R R (626)  
EISEN F J R (630)  
WHEELER F R (635)  
AGNEW ROBERT J R (636)  
KERR JAMES R (637)  
RAMSELIUS CAPT J R (638)  
MICHAELS I F R (646)  
SIMPSON MAY R (711)  
WHITE CAPT WM M R (717)  
SHORNEY G H R (723)  
CUDA FRANK R (725)  
SULLIVAN E H R (726)  
DORAN MRS C E R (727)  
LA CROIX WM M J R (728)  
KELM A J R (730)  
WAGNER A R (739)  
SUNDBY O R (743)  
WESTPHAL MRS F R (744)

**\*\*TAYLOR AVE\*\***

R. L. Polk & Co. of California

WEAR W L R (715)

**\*\*TAYLOR ST\*\***

R. L. Polk & Co. of California

ALLEN ALEXANDER E R (621)  
MACDONALD H E R (622)  
SCHMIDT PAUL R (623)  
KOENIG CHAS H R (624)  
FASSETT FRANCIS R R (625)  
PUCCI JOE R (628)  
WALKUP M D R (630)  
BRODERSEN E M R (631)  
HOLLINGS R R (633)

<u>Year</u>	<u>Uses</u>	<u>Source</u>
1925	(continued)	
	FENO A F R (634)	
	SHADE GEORGE S R (635)	
	BACKE A R (637)	
	ZACHE ARTHUR M R (639)	
	SPENCE A T R (641)	
	PEDERSEN H R (643)	
	WRIGHT F VINCENT R (648)	
	FISH C W R (706)	
	STREHLOW R C SR R (711)	
	HOLLINGSWORTH E W R (717)	
	BROWN EMMA R (721)	
	BRUZZONE MRS J R (722)	
	MOLONEY CAPT WM J R (723)	
	FORTIER H E R (724)	
	WILLIAMS MRS B R (725)	
	ROACH HUGH C R (727)	
	HALLENSLEBEN HERMAN R (731)	
	SEARLE JAS J R (735)	
	SIMMONS H R (741)	
	PATRICK MRS H S R (747)	
	HILL HARRY F R (749)	
	BOYDSTUN R A R (750)	
1926	Address Not Listed in Research Source	R. L. Polk & Co.
1928	<b><u>**CENTRAL AVE**</u></b>	Unknown
	DE LAUNEY WM T GDNR H (625)	
	WOOD ROSE H (633)	
	BI FLORENCO MRS H (637)	
	R JOS GLAZIER H (637)	
	B W T ELK RAYMOND CONCRETE PILE CO R (703)	
	BARONE JOHN LAB R (703)	
	DUNN C FLREMN R (703)	
	GOLDEN F LAB R (703)	
	IL HOTEL THOE S GRAY (703)	
	LONERGAN PIERCE R (703)	
	EPTUNE PALACE THEATER MRS MYRTLE LIGHTNER MGR (720)	
	CUNEFARE ETHEL WAITER R (722)	
	HACKMAN ELMER A HAZEL REST R (722)	
	DUDLEY C W ENG R (724)	
	SEMINARY MILDRED MSNGR R (724)	
	SEMINARY THEOPHILE DORA ARTIST H (724)	
	THEODORA COURT APARTMENTS (724)	
	H CARL CARP R (724)	

**Year   Uses**

**Source**

1928 (continued)

3080 WM J GDNR H (726)  
 ERNEST C CLARA SLSMN GEN OFFICE EQUIP CORP H (726)  
 MORRIS WARREN E NORA A PNTR H (726)  
 MARINA COURT APARTMENTS (726)  
 MINOT GEO S HELEN ADV AGT W H (726)  
 AV W H (726)  
 WAY ANNA MRS H (726)  
 BRACE BURTON B ALFREDA ATTORNEY AT LAW (730)  
 H (730)  
 MARINA BEAUTY SHOPPE LE ROY AND MRS MINNIE OS  
 MARINA BON (730)  
 COSTER GEO M PEARL E SLSMN H (731)  
 73D F VINCENT SUSAN D ENG H (732)  
 BUTTE CHRIS F ANNIE ELK H (732)  
 FOOTHILL WM EDNA H (732)  
 GODDE LILLIAN STEN R (732)  
 GODDE WM B SLSMN R (732)  
 HARLEY W ESTHER PRINTER H (732)  
 JENKINSON MIRIAM MRS H (732)  
 KR MAXINE STEN R (732)  
 ROASK AUG CECELLA ELK H (732)  
 STANNAGE JOS CLK F W PERRYMAN R (732)  
 MONT WALTER G ROSE E SLSMN H (732)  
 R ERNEST EB MIRIAM AGT MELTROPOLLITAN LIFE INS CO H  
 (732)  
 ORBON LE ROY MINNIE MARINA BEAUTY SHOPPE H (735)  
 OSBON MINNIE MRS MARINA BEAUTY SHOPPE R (735)  
 6486 GEO E ELECTN H (736)  
 PRUDEN EDRAS MRS GRO (736)  
 9TH THOS H BERNICE H (738)  
 AGNEY LESLIE L MAR JORIE SLSMN ARMOUR & CO H (738)  
 BANY RUDOLPH NITA DRFTSMN H (741)

**\*\*CENTRAL BLVD\*\***

Unknown

CASTRO ROBT R IVA M INS BROKE R (625)  
 KNOX WALTER K MINNIE F KNOX & AG NEW GENERAL  
 INSURANCE (629)  
 PR LOUIS J FERNE W LAWYE R (703)  
 NATIONAL CITY COMPANY OF CALIFORNIA THE INVESTMENT  
 FLANKERS (708)

**\*\*CENTRAL EXPY\*\***

Unknown

GEO C ADELIN CRANEMN H (738)

**\*\*CENTRAL PARK\*\***

Unknown

ELLIOTT HORNE CO THE J H STONE MGR STREET  
 IMPROVEMENT BONDS (722)

<u>Year</u>	<u>Uses</u>	<u>Source</u>
1928	(continued)	
	STONE J HERSCHEL ROSE MGR THE ELLIOTT HORNE CO (722)	
	<b>**CENTRAL WAY**</b>	Unknown
	HUMBOLDT HANE CO T M L LANE REAL EST (623)	
	KNOX & AGNEW WALTER K KNOX W DEAN AGNEW GENERAL INSURANCE (629)	
	ENEA ANISAMO F BSH HOUSEWIVES MKT R (641)	
	T LEE MRS CASHR FRED SPEAR & CO (643)	
	GRAY THOS S MADELINE BEACH HOTEL H (703)	
	EAGTLE INDEMNITY OO G W MC ICFAY SUPFT (712)	
	<b>**PAGE AVE**</b>	Unknown
	CO EDW M BERTHA E SLSMN H (1403)	
	PLUMTREE EVELYN MRS BKPR WALTHALL & DANEL H (1405)	
	KLHN HERMAN J GLADYS ELK H (1407)	
	H 3 W TALLER ALA BR BANK OF ITALY R (1409)	
	H LEONA M MUSICIAN R (1410)	
	H MADELINE E ACTOR R (1410)	
	R GEO L FRANCES MUSICIAN H (1410)	
	WESTBROOK DON G HAZEL SLSMN H (1411)	
	MALSON BERNARD L HENRIETTA 5 H (1416)	
	H (1417)	
	WANDERER LOUIS ROSE DO CLN R (1417)	
	H MEREDITH GERTRUDE SLSMN H (1420)	
	AV JOS ANGELA H (1421)	
	CO SAMI EDITH AUTO TRMR R (1444)	
	PAULUCCI VINCENT CARRIE SHTMTLWKR H (1445)	
	SAIS LEO ALMA ANOVICH & SASS H (1449)	
	AV THOS L STDT R (1453)	
	AV THOS MARY H (1453)	
	<b>**SANTA CLARA AVE**</b>	Unknown
	LOUGHLIN IDA E TCHR R (626)	
	LOUGHLIN ROBT CORA CARP H (626)	
	LOUGHLIN ROBT J CLK R (626)	
	MASKEL HARRY BESSIO DO CNR H (628)	
	L WM T EINLLY CARP H (628)	
	ENDRESS FLORANCE A MRS H (629)	
	ENDRESS RAYMOND R (629)	
	AV JOHN AUTO MECH R (630)	
	DWIGHT ARTH C H (631)	
	A ROBT J HOPE FLREMN H (636)	
	ALBANY INNES R (637)	
	ALBANY JAS JESSIE K R (637)	
	DALE WM E CLK R (637)	
	ATRICK ROY R (639)	

**Year   Uses**

**Source**

1928 (continued)

A SARAH MRS H (639)  
AV THOS R (639)  
RLLLL G M WTCHMN R (639)  
G GEO MARIE PLSTR H (641)  
SIGNET WM COOK R (650)  
ZENGLER HENRY L MAY H (650)  
WESLEY JOHN MARGT CARP H (705)  
JOHNSON RALPH LENA CARP H (709)  
CORT LENA A SLSWMN H (709)  
GARVIN TILLIS CARP R (711)  
LE BENI J CARP R (711)  
PATAREAU JOS A CARP H (711)  
PATAREAU JOS A JR CARP R (711)  
SEC J H CARP R (711)  
BERKELEY HERBT V FIREMN ALA FD R (717)  
VEHUS ROBT MACH R (717)  
CUNER BALMONT MARY ELK H (721)  
FULLER ALICE G (725)  
A WM E HAZEL 8 CLK H (726)  
R JAS H LUNETTA PRINTER H (726)  
MILLS ALICE D MRS BKPR DON LEE INC R (727)  
BLVD EDITH MRS BKPR R (727)  
SAN WM ISABELLE ARTIST H (728)  
B MARY E LIBRN R (740)  
H (740)  
NOR HAROLD A BARBARA H PHYS (740)  
POZZI MARIO SLSMN H (741)  
WOOLSEY ROY E RUTH BKPR H (743)  
AV HENRY A ALICE SLSMN H (744)  
PABLO ETHEL M WID DANL H (745)

**\*\*SANTA CLARA WAY\*\***

AV WM R ESTHER INVESTIGATOR H (627)  
BK WM P ANNIE PTRN MKR H (629)  
N PRANK P ANNA L DENTIST H (632)  
KERR DOUGLAS J MARY SLSMN H (635)  
R (639)  
BLVD PETER J FRUIT (639)  
BREHAUT ARTH MARY CARP H (641)  
LA BELLA MICHELE DELIA PLSTR H (641)  
ZENGLER LEROY ELK EAST BAY NEWS CO R (650)  
BRASWELL WALTER R BLANCHE CARP H (711)  
CUDA PRANK GESME MEATCTR H (725)

Unknown

**\*\*TAYLOR AVE\*\***

Unknown



**Year   Uses**

**Source**

1928 (continued)

CLARK G CHARLOTTE BR MGR MOLSE KLLNKNER CO H (620)  
HARRIET WID HENRY H (620)  
HUBER ALF J R (620)  
H ALEX E HARRIET V H (621)  
HAMMOND E CATH H (622)  
1 PAUL T RUTH H (623)  
FOOTHILL CHAS H GRACE ENG H (624)  
KOENIG CHAS H ENG R (624)  
H (625)  
MENLO IRWIN F EVA BARBE R (625)  
FENO ANTONE F CLARA H (630)  
FENO CLARENCE P FLIYR R (630)  
STRAZZULO DOMINICK ISABELLE H (630)  
ROBT L SARAH SLSMN H (633)  
MATTES ROSE H (634)  
SCHMINKE KATH BKPR R (634)  
PETER J JOSEPHINE BEVELER H (636)  
ROY J STDT R (636)  
BACKE ADA WID FRANK H (637)  
H LEONARD R CLARE INS R (637)  
STEAD FRANK LAURA CHIRO (638)  
GREGAN WM MCK RUTH H (639)  
LOCEY HARRY A WANDA CARP H (639)  
CALMAR JAS C STDT R (641)  
GINDERA HARRY AUDREY SLSMN DUPLEX PERCOLATOR CO  
H (643)  
MICHL FISH CTR R (644)  
8TH PR MYRTLE SLSWMN R (645)  
8TH STANLEY CLK R (645)  
8TH THOS E CLK R (645)  
8TH THOS HELENA 5 ENS H (645)  
ROMO COSIN P BETTSY SLSMN GUARANTEE SHOE CO H (711)  
J DOHN C NEILIC H (712)  
PHONE WM L RUBY M SLSMN H (715)  
H MARTHA MRS R (717)  
BURRINGTON FRANK JOSEPHINE GAS STA (721)  
H (721)  
COLLEGE JULIA WID JOS H (722)  
H PETER A R (722)  
HILLEGASS ALICE WID MICHL H (723)  
R ELIZ M WID DAN I R (723)  
FORTIER ANNA E ELK H (724)  
FORTIER HENRY A ANN H (724)

<u>Year</u>	<u>Uses</u>	<u>Source</u>
1928	(continued)	
	AV LOUIS G TULLE H (727)	
	R REX H AGT EQUITABLE LIFE ASSURANCE SOC R (729)	
	HALLENSLEBEN HERMAN H (731)	
	ADAMS WM L JESSIE SHTMTLWKR H (735)	
	DAVE R (741)	
	EMANUEL ELK TULEY HDW CO R (741)	
	LAKE HARRY PAULINE H (741)	
	SENNONS DAVID CLK R (741)	
	SENNONS HARRY PAULINE PDLR H (741)	
	SENNONS MANUEL CLK R (741)	
	SHAAS REBECCA CLK R (741)	
	DUNCAN MARGT G MRS R (743)	
	AV JOHN MARY SHIP FTR H (743)	
	ATRICK ROSALIE WID HERBT 5 H (747)	
	BROADWAY HARRY F HELEN V 0LK H (749)	
	BOYDSTUN ROBT A MARGT E SLSMN ROCSILS SHOE CO H (750)	
	4RI: LUNETTE MRS R (751)	
	YORK JOHN F CARP H (751)	
	H IRA A AUTO INSPR R (752)	
	W WM A MARY L MARTINS CLDER SHOPL H (752)	
	GLY MABEL NURSE R (752)	
	<b><u>**TAYLOR CT**</u></b>	Unknown
	GARTHIOS I TOHANNFA MRS H (643)	
	<b><u>**TAYLOR ST**</u></b>	Unknown
	H (628)	
	PUCCI JOS ROSE FISH (628)	
	SPENCE AARON T MINNIE BLDG CONT R (641)	
	SPRENKEL LESTER H MARIAN MECH H (728)	
	<b><u>**WEBSTER AVE**</u></b>	Unknown
	H PETER SHIP CHANDLE R (1333)	
	B FRED JANITOR R (1345)	
	CULVER FREDERIC S LOUISE JANITOR H (1345)	
	NEUMANN RUDOLPH MATILDA BARBE R (1412)	
	ALAMEDA FREE LIBRARY BOARD OF LIBRARY TRUSTEES IR HAROLD A M (1453)	
	WEBSTER STREET BRANCH (1453)	
	HAGUS RAGE GEORGE H VINCENA Z FUNERAL DIRECTO R (1524)	
	<b><u>**WEBSTER ST**</u></b>	Unknown
	NOR HAROLD A BARBARA H PHYS (1505)	
	<b><u>**WEBSTER**</u></b>	Unknown
	GRANDA FRANK SHOE SHINE R (1502)	

**Year   Uses**

**Source**

1932   Address Not Listed in Research Source

R. L. Polk & Co. of California

1933   **\*\*CENTRAL AVE\*\***

R. L. Polk & Co.

APPLE LOUIS M (DONA) CLK H ALAMEDA (621)  
CHAPMAN T E H ALAMEDA (621)  
CONVERS HAROLD D (GRACE) STEN H ALAMEDA (621)  
DYER JAS T (ANTONIA) H ALAMEDA (621)  
HARMAN CARROLL W (ELEANOR) SLSMN H ALAMEDA (621)  
KOH R EDW W (ROSE) SERVMN HOLBROOK MERRILL &  
STETSON H ALAME (621)  
LAMBERT ROSS A SLSMN HARVEY BLAIR & CO H ALAMEDA  
(621)  
LUDOVICI ARTH M (MAY) AUTO PNTR H ALAMEDA (621)  
NEPTUNE ARMS APARTMENTS ALAMEDA (621)  
PETERSEN ARTH W (GRACE) SLSMN BLAKE MOFFITT &  
TOWNE H ALAME (621)  
RUTHERFORD GEO W ELECTN H ALAMEDA (621)  
STOTT WM H ALAMEDA (621)  
THERIAULT CLIFFORD A ENG ALA BELT LINE RY H ALAMEDA  
(621)  
TOBITT WM C (EVELYN T) H ALAMEDA (621)  
WILSON ALEC (ROSE) SLSMN H ALAMEDA (621)  
WOLTER CARL H ALAMEDA (621)  
BIERMAN PHILIP A R ALAMEDA (621)  
COOPER JAS A SLSMN R ALAMEDA (621)  
EDWARDS C R SLSMN R ALAMEDA (621)  
ELKUS ELIZ SLSWN R ALAMEDA (621)  
FERNALD ALTA BKPR R ALAMEDA (621)  
HARMAN ELEANOR MRS MGR NEPTUNE ARMS APTS R  
ALAMEDA (621)  
MURPHY FRANCES D STEN AOCO R ALAMEDA (621)  
RODGERS O R SLSMN R ALAMEDA (621)  
SANTOS MANUEL (ANNA) LAB H ALAMEDA (623)  
DELAUNEY WM T GDNR H ALAMEDA (625)  
LOOFBOURROW PAUL H REAR ALAMEDA (625)  
ABBOTT ANNIE L (WID HENRY) H ALAMEDA (633)  
SPIELER EMMA CANDLER R ALAMEDA (637)  
CORCORAN JOS (FLORENCE) H ALAMEDA (639)  
JONES FLORENCE MRS R ALAMEDA (639)  
JONES LILLIAN M HAIRD RSR R ALAMEDA (639)  
JONES PHYLLIS F HAIRD RSR R ALAMEDA (639)  
RIDOUT WALTER L (KATH) ROOFER ALAMEDA (641)  
RIDOUT BEVERLY V CANDYMKR R ALAMEDA (641)  
RIDOUT REX G CLK R ALAMEDA (641)  
RIDOUT WALTER C R ALAMEDA (641)

**Year   Uses**

**Source**

1933 (continued)

MCDONALD LOTTIE MRS H ALAMEDA (645)  
ASPERN CHAS (LOTTIE) CHAUF R ALAMEDA (645)  
DEACON STEPH P R ALAMEDA (645)  
MCDONALD JAS J CHAUF R ALAMEDA (645)  
MCDONALD LEROY J (LUCILLE) CHAUF R ALAMEDA (645)  
CENTRAL HOTEL ALAMEDA (703)  
IRONS WM H (CAROLINE) MGR CENTRAL HOTEL H ALAMEDA (703)  
NELSON A STA ENG R ALAMEDA (703)  
BLANKENSHIP MARVIN R (FREDA) RESTR ALAMEDA (722)  
CARNEY JAS W CHAUF H ALAMEDA (724)  
REICHARD THEO (DORA) COML ARTIST H ALAMEDA (724)  
EGGERS MARTIN B CLK R ALAMEDA (724)  
REICHARD ELIZ R ALAMEDA (724)  
BAUSCH CHAS L (DORIS) STEN H ALAMEDA (725)  
BEACH APARTMENTS ALAMEDA (725)  
BELL HARY (KATH P) AUTO TRMR H ALAMEDA (725)  
BIDWELL LYNN L (GERTRUDE) INSPR H ALAMEDA (725)  
BLANKENSHIP ERVIN G (CAMELLA) H ALAMEDA (725)  
DIERX LEON (BETH) AUTO TRMR H ALAMEDA (725)  
EDMONDSTONE GEO S (ONDA) AVIATION MECH H ALAMEDA (725)  
FLETCHER DOROTHY MRS SLSWN H ALAMEDA (725)  
HOTTLE CLARENCE P (MARY) H ALAMEDA (725)  
INGLE GEO H ALAMEDA (725)  
JENKINS EDGAR A (FLORENCE) SLSMN H ALAMEDA (725)  
LARSON ALBT (FAYE) H ALAMEDA (725)  
LOCKYER ROBT J (RAE) FORMN ASSOC OIL CO H ALAMEDA (725)  
O HARA RICHD R (DELIA) MLDR H ALAMEDA (725)  
QUENTELL CHAS W R (HOPE) MECH ENG H ALAMEDA (725)  
SHATTUCK RUTH CLK H ALAMEDA (725)  
SHYPERTT CECILE C NURSE H ALAMEDA (725)  
WRIGHT JESSE L (MILDRED) SLSMN POULTRY PRODUCERS OF CENT CAL (725)  
BELL CATH B CLK R ALAMEDA (725)  
BLANKENSHIP MARVIN R (FREDA) RESTR ALAMEDA (725)  
DIERX BETH MRS WAITER OLUF HANSEN R (725)  
INGLE OLIFA STEN R ALAMEDA (725)  
LESSLEY IRENE CLK R ALAMEDA (725)  
LESSLEY JAS W GAS STA (725)  
O HARA DELIA MRS MGR BEACH APTS R ALAMEDA (725)  
SHATTUCK ANNA A MRS R ALAMEDA (725)  
SHYPERTT ANGELA B STEN R ALAMEDA (725)

**Year   Uses**

**Source**

1933 (continued)

WAGNER CHAS J (ELOISE) CONFY ALAMEDA (728)  
ALLEN PEARL SOCIALWKR ALAMEDA SOCIAL SERVICE BD H  
ALAMEDA (729)  
BICKNELL A H (KATH) SERVMN HOOVER CO H ALAMEDA (729)  
BITTENCURT WALTER C (RUTH) CHEMIST H ALAMEDA (729)  
BUTTE CHRIS F (ANNIE M) CLK H ALAMEDA (729)  
CORUM MINNIE R (WID CICERO) MGR MALLORY APTS H  
ALAMEDA (729)  
GODBEY CHAS R (ANNIE I) SLSMN H ALAMEDA (729)  
GRAY ALICE F MRS H ALAMEDA (729)  
GRODEM HARRY PHOTO FINSHR H ALAMEDA (729)  
JONES CHAS F CLK H ALAMEDA (729)  
KENNELLY LEO J (ELIZ) PLANTMN SOCO H ALAMEDA (729)  
MALLORY APARTMENTS ALAMEDA (729)  
MYGRANT RUTH B MRS BEAUTY OPR H ALAMEDA (729)  
BENNETT HAL H (IRENE) ESTIMATOR NATALE LENA R  
ALAMEDA (729)  
BUTTE MAXINE R COMPT OPR R ALAMEDA (729)  
CORUM AUGUSTA R ALAMEDA (729)  
GRAY EDW J FIREMN ALA FD R ALAMEDA (729)  
MOORE H D SLSMN LOOSE-WILES BISCUIT CO R ALAMEDA  
(729)  
MYGRANT JANE STEN R ALAMEDA (729)  
ATHENS ETHEL M MRS BEAUTY SHOP ALAMEDA (730)  
BARSKEY VICTOR H ALAMEDA (732)  
BURDICK HARRIET L (WID T A) H ALAMEDA (732)  
CASINA MANUEL H ALAMEDA (732)  
CZERKAS WM H MARINE ENG H ALAMEDA (732)  
DUNCALF ADA H ALAMEDA (732)  
FULLER HERMAN O (MILDRED) H ALAMEDA (732)  
HENDERSON ALEX M (BESSIE) TAILOR H ALAMEDA (732)  
IVANESS JOHN A (DOROTHY) AUTO MECH H ALAMEDA (732)  
MARINA COURT APARTMENTS ALAMEDA (732)  
MIRK ELLA (WID JAS) H ALAMEDA (732)  
MIRK HAROLD A (MABEL) H ALAMEDA (732)  
SAMUEL ROSE (WID MANUEL) H ALAMEDA (732)  
SULLIVAN GEO J (MARIE) SLSMN H ALAMEDA (732)  
TUCKER BYRD I (MARIE) CLK H ALAMEDA (732)  
TURNBULL ELLEN A (WID C A) H ALAMEDA (732)  
WRIGHT VINCENT MGR MARINA COURT APTS H ALAMEDA  
(732)  
WUESTHOFF CHAS F (SIGRID) SLSMN H ALAMEDA (732)  
HERTEMAN WM S CARRIER ALA PO R ALAMEDA (732)  
LANSDOWNE ANTONE LAB R ALAMEDA (732)  
OLSEN LEONARD E (RUTH) MARINE ENG R ALAMEDA (732)

**Year   Uses**

**Source**

1933 (continued)

PHILLIPS HAROLD H CONFR MFG ALAMEDA (732)  
SCHERNECK ANNA (WID ANDW) R ALAMEDA (732)  
SEMSMON KRISTINE (WID ANDW) R ALAMEDA (732)  
DUFOR MARIE V (WID EDMOND) H ALAMEDA (735)  
BUCK CHAS W (NELLIE M) GRO ALAMEDA (736)  
FRENCH ALBT R SUPVR MACMARR STORES R ALAMEDA (738)  
KREISS RUDOLPH L (NITA) ELECTN H ALAMEDA (741)

**\*\*CENTRAL CT\*\***

R. L. Polk & Co.

DYER ANTOINETTE MRS BEAUTY OPR R (621)  
GUNTHER C HOWARD SEARCHER OKLD TITLE INS & GUAR CO  
R ALAMED (724)  
JOHNSON WM C POLICE ALA PD R ALAMEDA (729)

**\*\*PAGE ST\*\***

R. L. Polk & Co.

MITTERWALLNER ALPHONS (IDA) TAILOR H ALAMEDA (1403)  
KIHN HERMAN J (GLADYS) CLK H ALAMEDA (1407)  
O NEILL EDWIN J (MARY) SLSMN H ALAMEDA (1409)  
MCCAUSTLAND VEDDER E (ELIZ) FORMN LANNOM BROS MFG  
CO H ALAM (1410)  
KUSICK HANS A (EMMA C) TAILOR H ALAMEDA (1411)  
KUSICK HELENA G TCHR R ALAMEDA (1411)  
SCHENCK ERNEST L (PEARL) SLSMN H ALAMEDA (1417)  
WOOD GEO (HELEN) H ALAMEDA (1420)  
FREDERIC JOS (ANGELINE) (GARIBALDI TAMALE PARLOR) H  
ALAMEDA (1421)  
WESTBROOK DON G (HAZEL) SLSMN H ALAMEDA (1424)  
BESSER SAML (EDITH) UPHOL H ALAMEDA (1444)  
NAYLOR WM W COOK R ALAMEDA (1444)  
PAULUCCI VINCENT A (CARRIE) H ALAMEDA (1445)  
WALSH WM E (CARLOTTA) H ALAMEDA (1448)  
WALSH JEAN V STEN R ALAMEDA (1448)  
SASS LEO (ALMA) BAKER (1449)  
EGAN THOS SPEC POLICE H ALAMEDA (1453)  
EGAN JOS O R ALAMEDA (1453)  
EGAN THOS L UNDERWRITER R ALAMEDA (1453)

**\*\*SANTA CLARA AVE\*\***

R. L. Polk & Co.

LOUGHLIN ROBT (CORA) SHIPWRIGHT H ALAMEDA (626)  
DAY WM R (ESTHER) CLK H ALAMEDA (627)  
FOSDAHL ADOLPH (LILA) ENGR H ALAMEDA (628)  
FERGUSON META E MRS CHF CLK U S WEATHER BUREAU H  
ALAMEDA (629)  
O CONNOR TIMOTHY J (AGNES M) SLSMN H ALAMEDA (629)  
ROBINSON WM P (ANNA E) PTRNMKR H ALAMEDA (629)  
EISENZOPH FRANK (AGNES) H ALAMEDA (630)  
MAC DONALD ARCH (GRACE) AUTO MECH H ALAMEDA (632)

**Year**   **Uses**

**Source**

1933 (continued)

WILLIAMS J EDW AUTO MECH R ALAMEDA (632)  
MOORE JOHN J (LUCY) FIREMN SPCO H ALAMEDA (635)  
AGNEW ROBT J (HOPE) STEVEDORE H ALAMEDA (636)  
AGNEW ROBT E CLK R ALAMEDA (636)  
KERR JAS (JESSIE) H ALAMEDA (637)  
KERR DOROTHEA R ALAMEDA (637)  
KERR ERNEST SLSMN R ALAMEDA (637)  
KERR WM CLK R ALAMEDA (637)  
RAMSELIUS JOHANNAS (MINNIE) CLK H ALAMEDA (638)  
DICK THOS (MARGT) BLKSMITH H ALAMEDA (639)  
RODGERS EUGENIA (WID JOS) H ALAMEDA (639)  
RODGERS CLARA T TYPIST R ALAMEDA (639)  
RODGERS JOSEPHINE K STEN R ALAMEDA (639)  
DINEEN MICHL (HANNAH) FIREMN SPCO H ALAMEDA (641)  
HUGGARD RUTH H MRS CLK H ALAMEDA (646)  
FLEMING EARL R ALAMEDA (653)  
RODEN INA (WID B F) H ALAMEDA (709)  
DAVIS GWENDOLYNE (WID CHAS) R ALAMEDA (709)  
CLARK TOLBERT F (DENSY) PNTR H ALAMEDA (711)  
CLARK CHAS F PNTR R ALAMEDA (711)  
CLARK DAVID A SEAMN R ALAMEDA (711)  
CLARK WARREN A (MAXINE) COML ARTIST R ALAMEDA (711)  
ALAMEDA IMPROVEMENT CLUB ALAMEDA (712)  
COALE JACK L (ADA) MUSICIAN H ALAMEDA (716)  
COLGATE GERTRUDE H ALAMEDA (716)  
CROOK JOHN R (HELEN) MUSICIAN H ALAMEDA (716)  
DARNELL JOS L (JACKIE) SUPVR H ALAMEDA (716)  
DINSDALE JOSHUA P (ELVA) SLSMN TUTTLE CHEESE CO H  
ALAMEDA (716)  
DOYLE PATK A (CLARA) INS AGT H ALAMEDA (716)  
EVANS JOHN B (MARGT K) H ALAMEDA (716)  
HEDDING VERNON C CLK H ALAMEDA (716)  
JAMES FRANCIS H (HELEN C) SLSMN H ALAMEDA (716)  
KAUFMAN ANNA MRS H ALAMEDA (716)  
LAMERTON LUCILLE STEN AOCO H ALAMEDA (716)  
LIND HELEN M BKPR H ALAMEDA (716)  
LOUIS DUANE J (EDNA) CHAUF H ALAMEDA (716)  
MARTIN DELBERT R (ANNE) CLK H ALAMEDA (716)  
MURPHY FRANCES D STEN H ALAMEDA (716)  
RIKER CHAS H ALAMEDA (716)  
ROSS HARRY P (MERCEDES) H ALAMEDA (716)  
SANTA CLARA APARTMENTS ALAMEDA (716)  
SHAWLER CLARENCE V ACCT H (716)

**Year   Uses**

**Source**

1933 (continued)

TATTERSON GEO W (ALICE J) H ALAMEDA (716)  
EVANS BERNICE M (ERNESTINE S STATIONERY) R ALAMEDA (716)  
EVANS ERNESTINE (ERNESTINE S STATIONERY) R ALAMEDA (716)  
EVANS MARGT K MRS MGR SANTA CLARA APTS R ALAMEDA (716)  
HEDDING ELIZ STEN R ALAMEDA (716)  
LIND NALENA (WID H J) R ALAMEDA (716)  
RIKER CLYDE CLK R ALAMEDA (716)  
TAYLOR EARL MECH R (716)  
HURWITZ ARTH (EDITH) SLSMN H ALAMEDA (717)  
ULLNER BELMONT E (MARY) CLK H ALAMEDA (721)  
CUDA FRANK (GESINE S) SAUSAGEMKR H ALAMEDA (723)  
DORAN CHAS E (HATTIE G) H ALAMEDA (727)  
LA CROIX WM M J (ISABELLE) H ALAMEDA (728)  
KELM ADOLPH J (EMMA) H ALAMEDA (730)  
LERNER B SLSMN H C CAPWELL CO R (737)  
WAGNER JACOB (ELIZ) CLK H ALAMEDA (739)  
MILLER HAROLD A PHYS ALAMEDA (740)  
SCHEUERMANN AUG G (AMELIA) BAKER H ALAMEDA (741)  
SCHEUERMANN ALBT CLK R ALAMEDA (741)  
BOND CHICK HOCKEY PLAYER H ALAMEDA (743)  
CASA NUEVA APARTMENTS ALAMEDA (743)  
EVANS FLORENCE (WID CHESTER) MGR CASA NUEVA APTS H ALAMEDA (743)  
HAZELRIGG WM W (ELIZ) CLK H ALAMEDA (743)  
POND CHAS Z AUTO MECH H ALAMEDA (743)  
SHARP MONROE J (GRACE) PILOT VARNEY AIR SERVICE H ALAMEDA (743)  
TURNBULL JOHN H (BERNADETTE) BKPR H ALAMEDA (743)  
WALLACE JOHN L (LORRIENE) SLSMN RUUD HEATER CO H ALAMEDA (743)  
WITT ROY N (MABEL N) SLSMN H ALAMEDA (743)  
DAVIS JOHN L BAKER R ALAMEDA (743)  
EVANS ROBT G R ALAMEDA (743)  
SEEBECK W PITT (ANTOINETTE) H ALAMEDA (744)  
SEEBECK THEO J MARINE ENG R ALAMEDA (744)

**\*\*SANTA CLARA WAY\*\***

R. L. Polk & Co.

LOUGHLIN VIVIAN C CHILDREN S LIBRN ALA FREE LIBRARY R ALAME (626)  
HOGANSON VICTOR L PILOT VARNEY AIR SERVICE H ALAMEDA (716)  
KRAMER MAX (GLADYS) BUYER MONTGOMERY WARD & CO H ALAMEDA (716)  
RUBY JOHN P EMP U S BUR OF PUB ROADS R ALAMEDA (716)



**Year   Uses**

1933 (continued)

**\*\*TAYLOR AVE\*\***

CUTHBERTSON ANDW J (ANDREE) LINO OPR H ALAMEDA (620)  
ALLEN ALEX E (HATTIE) CARP H ALAMEDA (621)  
ALLEN EDW CLK R ALAMEDA (621)  
PRESCOTT DAISY (WID GEO) R ALAMEDA (621)  
MAC DONALD HAMMON E (KATH) H ALAMEDA (622)  
SCHMIDT RUTH (WID PAUL) H ALAMEDA (623)  
MAGILL CHAS (DOROTHY) LAB H ALAMEDA (624)  
EDWARDS FRANK D (SADIE) DRFTSMN H ALAMEDA (624)  
DARCOMO MANUEL (ANGELINA) CLK H ALAMEDA (626)  
PUCCI JOS (ROSE) FISH (628)  
PUCCI ROSE R ALAMEDA (628)  
PUCCI SALADORE CLK R ALAMEDA (628)  
FENO ANTONE F (CLARA) H ALAMEDA (630)  
RAY THOS (RUTH) SLSMN H ALAMEDA (630)  
THORPE CHAS M (MAUD) R ALAMEDA (630)  
CLOVIS JOHN W (CLARA) INTERIOR DEC ALAMEDA (631)  
CARTER WM C (LELIA) STEVEDORE H ALAMEDA (634)  
WHEATLEY JAS D (WINIFRED) AUTO MECH H ALAMEDA (634)  
CARTER GRAYDON W BKPR R ALAMEDA (634)  
CARTER VERNON L R ALAMEDA (634)  
MCCRIMMON ALVA C (LILLIAN H) ACCT H ALAMEDA (635)  
MCCRIMMON VIRGINIA STEN R ALAMEDA (635)  
GRIMES PETER J (JOSEPHINE L) GLAZIER H ALAMEDA (636)  
GRIFFITH ROBT W (ETHEL H) H ALAMEDA (637)  
HASLAM HERBT C (BERTHA A) SLSMN AO CO H ALAMEDA (638)  
HASLAM WESLEY H CLK R ALAMEDA (638)  
HOWARTH FAY CANDLER R ALAMEDA (638)  
EDWARDS AMELIA MRS H ALAMEDA (639)  
KELLY LAWRENCE (IDA) GOLF INSTR R ALAMEDA (639)  
SPENCE MINNIE V (WID A T) H ALAMEDA (641)  
SPENCE JAS C R ALAMEDA (641)  
LAWRENCE DAVID (FRIEDA) MACH H ALAMEDA (643)  
NIERMANN ELISA (WID EMIL) R ALAMEDA (643)  
MARTIN WINFRED E (GLADYS) H ALAMEDA (645)  
KOENIG FERDINAND (JULIA) H ALAMEDA (647)  
ENEA ARISMIO (MARIETA) FISH CTR H ALAMEDA (648)  
FISH CHAS W (ETHEL C) STOREKPR ALA PUB SCH H ALAMEDA (706)  
FISH PAULINE D STEN R ALAMEDA (706)  
WILSON JOS M (JOSEPHINE) GRO (711)  
LIEN JULIAN C (ELIZ) H ALAMEDA (711)

**Source**

R. L. Polk & Co.

**Year   Uses**

**Source**

1933 (continued)

- CROLL NEILLIE (WID J G) H ALAMEDA (712)
- IRONS OSCAR D (LOUISE) H ALAMEDA (714)
- BATTAGLIA JOS (ALICE) H ALAMEDA (715)
- HOLLINGSWORTH EARL W (MARIE) MGR BISHOP & BAHLER H ALAMEDA (717)
- HOLLINGSWORTH MARTHA (WID A W) CLK R ALAMEDA (717)
- BAJUK JOHN H (LEONA) DENTIST ALAMEDA (721)
- BRUZZONE JULIA (WID JOS) H ALAMEDA (722)
- PRITCHARD WALTER R (VIOLA M) CARRIER ALA PO H ALAMEDA (723)
- PRITCHARD LOLITA M R ALAMEDA (723)
- PRITCHARD RICH D A R ALAMEDA (723)
- FORTIER ANNE MRS INT DEC H ALAMEDA (724)
- WALSH FREDK V (ANNA) H ALAMEDA (725)
- NISSEN BERNHARD (ANNA) BARBER H ALAMEDA (728)
- MARTIN WM J (LAURA J) CLK H ALAMEDA (729)
- FLINT MARION B STEN R ALAMEDA (729)
- HALLENSLEBEN HERMAN H ALAMEDA (731)
- SIMPSON WM L (JESSIE) FORMN GE & DDCO H ALAMEDA (735)
- SIMPSON JESSIE A R ALAMEDA (735)
- MARQUART WALTER E (NETTIE) MACHINE SHOP (741)
- CARRIE JOHN (MARY) SHTMTLWKR H ALAMEDA (743)
- SHAW EDITH L MRS BEAUTY SHOP ALAMEDA (747)
- HILL HARRY F (HELEN) SLSMN E K WOOD LBR CO H ALAMEDA (749)
- BOYDSTUN ROBT A (MARGT E) SLSMN H ALAMEDA (750)
- DE PAOLI ANTONE (CHRISTINE) H ALAMEDA (751)
- DE PAOLI FLORA CLK R ALAMEDA (751)
- DE PAOLI GEO AUTO MECH R ALAMEDA (751)
- DE PAOLI INEZ FACTYWKR R ALAMEDA (751)
- MARTIN WALTER T (ADELINE) DYE SETTER H ALAMEDA (752)

**\*\*TAYLOR ST\*\***

R. L. Polk & Co.

- MARTIN GLADYS STEN H C CAPWELL CO R ALAMEDA (645)

1938

**\*\*CENTRAL AVE\*\***

Pacific Telephone

- EVANS DON R (621)
- VERGEZ G R (621)
- HUBLER A L R (724)
- ADAIR FREDERICK J R (725)
- BLANKENSHIP I G R (725)
- BROWN SIDNEY W R (725)
- GROS DE MANGE ELMO MRS R (725)
- MARSHALL HETTIE MAI R (725)
- POWER JAMES R (725)

**Year   Uses**

**Source**

1938 (continued)

THERIAULT LANE S R (725)  
ALLGOEWER IRENE R (729)  
COHICK W A R (729)  
WARNOCK CLYDE R (729)  
BURTON W L R (731)  
ATWOOD EDWARD L R (732)  
STEELE EDNA S MRS R (732)

**\*\*CENTRAL CT\*\***

Pacific Telephone

BANTA ALFRED E R (621)  
BAYLES RAYMOND A R (621)  
JONES A S R (621)  
MCCARTY WM R (621)  
OTZEN KEITH G R (621)  
SMYSER JACK C R (621)  
STEWART J MRS R (621)  
THERIAULT C A R (621)  
SANTOS E R (623)  
JONES PHYLLIS LILLIAN MISS R (637)  
REICHARD THEOPHILE R (724)  
DOLAN JACK A R (725)  
FLETCHER DOROTHY R (725)  
JONES DONALD J R (725)  
LOHMAN J CARROLL R (725)  
O HARA RICHARD MRS R (725)  
TULLOH VIRGINIA R (725)  
JUDD FRED R (726)  
WARNER G M MRS R (726)  
ANDERSON J L MRS R (729)  
DE GRAVES WILLIAM A R (729)  
DUNGAN STANLEY E R (729)  
GREBASCH MABEL MRS R (729)  
HULING E MRS R (729)  
MACDONALD W T R (729)  
MYGRANT RUTH B R (729)  
PATTERSON GEORGE E R (729)  
REES C H R (729)  
TURNBULL WM H R (729)  
LLOYD MYRA MARIGOLD BEAUTY SALON (730)  
MARIGOLD BEAUTY SALON (730)  
BELL LUCIA C R (732)  
COHN ABE R (732)  
LANGLEY H S MRS R (732)  
PECK EARL W R (732)

**Year   Uses**

**Source**

1938 (continued)

SHUDY A MRS R (732)  
DUFOUR MARIE V R (735)  
WILSON S GROCERY & DELICATESSEN (736)  
KREISS R L R (741)

**\*\*PAGE ST\*\***

Pacific Telephone

ANDERSEN PAUL E R (1407)  
ALBERTSEN A H R (1409)  
KUSICK H A R (1411)  
ALBERT A S R (1416)  
DAILEY F A R (1417)  
WOOD GEORGE R (1420)  
FREDERIC BERNICE M R (1421)  
STEFFEN O F R (1424)  
BESSER EDITH MRS R (1444)  
PAULUCCI V A MRS R (1445)  
WALSH W E R (1448)  
SASS LEO R (1449)  
EGAN JOSEPH R (1453)

**\*\*SANTA CLARA AVE\*\***

Pacific Telephone

BAILEY HARRY C R (631)  
MOORE JOHN J R (635)  
VINSON ELLIOTT R R (641)  
LAND ALFRED R (716)  
LAUBAUGH JAMES R (716)  
SHANIS JULIUS R (716)  
NELSON HOWARD W R (726)  
KESLER LILLIAN MRS R (739)  
FULSTONE M A R (743)  
MCKISSOCK CHAS W R (743)  
MITCHELL R S R (743)

**\*\*SANTA CLARA CT\*\***

Pacific Telephone

HELLER RICHARD A R (716)  
HELLER SAMUEL MRS R (716)  
SMITH CHARLES W R (716)  
SMITH M CARROLL MRS R (716)  
LA BARE MAE M MRS R (743)  
SHOEMAKER DAVID J R (743)  
STOWELL MADELYN R (743)

**\*\*SANTA CLARA WAY\*\***

Pacific Telephone

LOUGHLIN R R (626)  
CRANDELL H T R (628)  
RILEY LESLIE B R (628)

**Year   Uses**

**Source**

1938 (continued)

MOE HAROLD R (629)  
EISEN F J R (630)  
PATTEN T M R (632)  
AGNEW ROBERT J R (636)  
KERR JAMES R (637)  
RAMSELIUS J CAPT R (638)  
RODGERS E MRS R (639)  
ALBERTSON ETTA MISS R (641)  
ALAMEDA OSTEOPATHIC CLINICAL GROUP (712)  
BOSWORTH DAVID B DR PHYS & SURG DO (712)  
HAMLIN WILKIE S DR PHYS & SURG DO (712)  
ABOOD CHAS R (716)  
AMBLER K C R (716)  
BEILBY JACK R (716)  
COX EVELYN R (716)  
EVANS J B MRS R (716)  
FULTON G M R (716)  
GIELOW R A R (716)  
JAMES FRANCIS H R (716)  
JAMES JESSE R (716)  
MARTIN ANN R (716)  
MEAD G L R (716)  
NAVARRE NEAL B R (716)  
RICHARDS FRED C R (716)  
ROBERTSON BOB R (716)  
SMITH LOREN M R (716)  
ULLNER B E MRS R (721)  
CUDA FRANK R (723)  
BULLOCK E MRS R (725)  
NIDICK ERNEST J R (726)  
DORAN C E MRS R (727)  
LA CROIX WM M J R (728)  
KELM A J R (730)  
WAGNER J R (739)  
WILSON WALES W R (740)  
ASKEY M MRS R (743)  
MAY W A R (743)  
SEYLER WM F R (743)  
WEST FRANCES R (743)  
SEEBECK W P R (744)  
**\*\*TAYLOR AVE\*\***  
WELCH B G R (620)  
JACKSON EARL R (622)

Pacific Telephone

**Year   Uses**

**Source**

1938 (continued)

SMITH A J R (622)  
CLEARMAN V H R (624)  
FERRERO ROMEO R (625)  
O NEIL P H R (633)  
HANLEY DELIA N R (639)  
HANSEN H C R (641)  
THOMAS J H R (717)  
TAYLOR WILLIAM N R (727)  
ELLIOTT HILDA M R (728)  
RAYMOND LOUIS J R (741)  
WILMOT AL R (749)

**\*\*TAYLOR ST\*\***

Pacific Telephone

ALLEN ALEXANDER E R (621)  
SCHMIDT PAUL MRS R (623)  
PUCCI JOE R (628)  
FENO A F R (630)  
MCCRIMMON A C R (635)  
GRIMES PETER J R (636)  
GRIFFITH L G R (637)  
HASLAM HERBERT C MRS R (638)  
KOENIG F R (647)  
ENE A R (648)  
FISH C W R (706)  
CROLL NELLIE MRS R (712)  
IRONS O DALE R (714)  
BATTAGLIA JOSEPH MRS R (715)  
NISSIN B R (721)  
BRUZZONE J MRS R (722)  
BOONE GUY R (723)  
WALSH F V R (725)  
LANGREN LOUIS L JR R (729)  
HALLENSLEBEN HERMAN R (731)  
MOREHOUSE T E R (732)  
SIMPSON W L R (735)  
CARRIE JOHN R (743)  
SHAW EDITH L R (747)  
BRODIE W T R (752)

1940   Address Not Listed in Research Source

R. L. Polk & Co.

1943   **\*\*CENTRAL AVE\*\***

R. L. Polk & Co.

SINKOMEN JULIA F CLK R (621)  
SANTOS MANUEL EMILY SHIPYDWKR H (623)

Year Uses

Source

1943 (continued)

HOOVER ALICE E SHIPYDWK R (627)  
BLUM ALF BERNICE EMP NSB H (633)  
LOWERY HAROLD DORIS SHIPYDWKR H (633)  
DAVIS FRED SHIPYDWKR H (637)  
HANNA CLEORA R CLK R (637)  
KILLIAN MARY MRS R (637)  
PRIVETTE FRANK W RUBY SHIPYDWKR H (637)  
ROBINSON RUSSELL VADNA SHIPYDWKR H (637)  
SALING AUBY R (637)  
SALING MONROE HANNAH SHIPYDWKR H (637)  
TALLMAN RICHD BERT SHIPYDWKR H (637)  
CLARK CLIFFORD DAISY CARP H (641)  
CLARK JAS USN R (641)  
DRISCOLL THOS C ELSIE SHIPYDWKR H (643)  
PARKER LEO MARY SHIPYDWKR H (645)  
FERGUSON LEON RESTRWKR R (703)  
MATTHEW ALEX TCHR ALA PUB SCH R (703)  
PIONEER HOTEL EARL SHARPSTEIN (703)  
SHARPSTEEN EARL MARION PIONEER HOTEL H (703)  
VIERRA JOHN S LAB ALA PARK DEPT R (703)  
STORES (704)  
NEPTUNE THEATRE (716)  
COWART THERESA D RESTR (723)  
BEACH APARTMENTS (725)  
BERNAL DON ROBERTA LITHO H (725)  
BLACKBURN ALLEN D HAZEL WTCHMKR H (725)  
BLACKBURN WM MABEL EMP N S B H (725)  
BLANKENSHIP ERWIN CAMILLE WTCHMN H (725)  
BOONE CLAUDE S MARY MECH H (725)  
CASTER EARCEL C FRANCELLA EMP NSB H (725)  
DOUCETTE HARRY LILLIAN AVIATOR H (725)  
ESTELL CHAS A ELIZ PNTR H (725)  
FERRARIO EDW W BETTY WELDER H (725)  
GASSNER JACK LUCILLE SLSMN H (725)  
GROS ELMO P EMMA SLSMN H (725)  
GROS JULIA WID C W R (725)  
GROS DE MANGE EMILY H DEPT MGR SMITH BROS R (725)  
HANGGE ALBT MARIE MECH H (725)  
HOLMES ROY MABEL SHIPYDWKR H (725)  
HOUGHTON WENDELL H MARY AGT PICO H (725)  
LOHMAN J CARROLL VERNA MECH H (725)  
MARSHALL HETTIE M WID C W H (725)  
MC LAY ARNOLD R MINNIE CARP H (725)

**Year   Uses**

**Source**

1943 (continued)

MEDLIN DRUCILLA WID CHAS H (725)  
OHARA DELIA MRS MGR BEACH APTS R (725)  
OHARA RICHD A DELIA BARTENDER H (725)  
PORTER NINA L SLSWN H (725)  
ROBERTSON ETHEL MRS CLK H (725)  
SASS MERTON MINNIE L MUSICIAN H (725)  
SPRINGS WM PAULA MACH H (725)  
SWAN ALEC A KATHRYN LAB H (725)  
TEETER JANE BKPR H (725)  
TULLOH VIRGINIA STEN R (725)  
WOODWARD MOLLIE F WID W H H (725)  
LYNCH MILDRED C MRS RESTR R (726)  
BAKANOFF NICHOLAS M CARP H (729)  
BELL CHAS E CLARICE USN H (729)  
BLAIR PHILIP C MAUDE PRINTER POST ENQUIRER H (729)  
BURNS CARROLL L VIRGINIA USN H (729)  
CASTRO MARTHA MRS SHIPYDWKR H (729)  
ELLIOTT ELIZ MRS H (729)  
ELLIOTT OLETTA SHIPYDWKR R (729)  
HULING ELMER G GWENDOLYN SUPT WESTERN DIE CASTING  
CO H (729)  
KIMBALL LLOYD C NANCY CLK H (729)  
KIMBALL NANCY H TEL OPR R (729)  
KIMBALL RENA PLAYGROUND DIR ALA RECREATION DEPT R  
(729)  
KENCKE HELEN MRS STEN H (729)  
LEE JAS J JEAN EMP NSB H (729)  
LAUX J M DOROTHEA SHIPYDWKR H (729)  
LOEWEN ROBT CATH H (729)  
MALLORY APARTMENTS (729)  
MOURER HOWARD C HAZEL WELDER H (729)  
OHARA WM VIRGINIA USN H (729)  
PODMORE ADA MRS MGR MALLORY APTS R (729)  
SCHULZE HENRY R (729)  
SORENSEN JOHN A MARY CLK H (729)  
VIGNESS LOUIS A REV H (729)  
WHITEHEAD ROBT J H (729)  
MOHLAR FRANK M USA H (731)  
SPERRY VERNA E ELEV OPR MW & CO R (732)  
ROBINSON CHAS M MARGT A CARP H (735)  
ROBINSON JOHN C USA R (735)  
KREISS ROBT L MARY SHIPYDWKR H (741)

**\*\*CENTRAL BLVD\*\***

R. L. Polk & Co.



**Year   Uses**

**Source**

1943 (continued)

FIREMANS FUND INDEMNITY CO E L HEDEMARK MGR (622)  
FIREMANS FUND INSURANCE CO (622)  
HOME FIRE & MARINE INSURANCE CO (622)  
OCCIDENTAL INDEMNITY CO ELMER L HEDEMARK MGR (622)  
OCCIDENTAL UNDERWRITERS (622)  
BARRY DAVID A MGR PEARL ASSURANCE CO LTD (712)  
CHARLES EUGENE H CATHERINE SPECIAL AGENT PEARL  
ASSURANCE CO (712)  
EUREKA SECURITY FIRE & MARINE INSURANCE CO (712)  
MONARCH FIRE INSURANCE CO (712)  
PEARL ASSURANCE CO LTD DAVID A BARRY MANAGER (712)

**\*\*CENTRAL CT\*\***

R. L. Polk & Co.

PODMORE FRANK W ADA CBT MKR JOSEPHS BROS H (729)  
WOOD JAS A ROSALIND ENG SD CO R (732)

**\*\*PAGE ST\*\***

R. L. Polk & Co.

MITTERWALLNER ALPHONSE IDA CLO DESIGNER H (1403)  
ANDERSEN PAUL E MABEL ELEC ENG H (1407)  
PICKETTS ROY ELYSE BURNER H (1409)  
MAC CAUSLAND VEDDAR E ELIZ H (1410)  
MC CAUSLAND VEDDAR E MILLMN LBMCO R (1410)  
KUSICK ELAINE TCHR R (1411)  
KUSICK EMMA WID H E H (1411)  
ELROD F RICHD SHIPYDWKR R (1416)  
ELROD JOHN B CALLA MECH OAKLAND TRIBUNE GARAGE H  
(1416)  
BROWN ALEX JULIA SHIPYDWKR R (1417)  
WILSON WALES W GEORGIA M H (1417)  
WILSON EVELYN E STEN R (1417)  
WILSON GEORGIA MRS SLSWN MRS OLGA ADAMS R (1417)  
VOIGT WALTER L SHIPYDWKR R (1420)  
VOIGT WM ELLEN M MACH H (1420)  
FREDERIC JOS ANGELINA GARIBALDI TAMALE PARLOR H  
(1421)  
FREDERIC JOSEPHINE C CLK R (1421)  
STEFFEN OSCAR EMMA ACCT H (1424)  
STEFFEN RUTH NURSE R (1424)  
BESSER SAML EDITH I JAN H (1444)  
PAULUCCI VINCONT A CARRIE SHTMTLWKR H (1445)  
WALSH JEAN STEN W R GRISWOLD R (1448)  
WALSH WM E CARLOTTA H (1448)  
SASS LEO ALMA BAKER H (1449)  
SASS MELVIN USA R (1449)  
EGAN JOS SHIPYDWKR H (1453)

Year Uses

1943 (continued)

**\*\*SANTA CLARA AVE\*\***

LOUGHLIN ROBT CORA H (626)  
DAY DOROTHY ARTIST R (627)  
DAY WM R ESTHER CLK SPCO H (627)  
HADWICK RAYMOND ALICE H (628)  
BAILEY HARRY C SHIPYDWKR H (629)  
ROBINSON WM P ANNIE PTRNMKR H (629)  
EISEN FRANK J SHIPYDWKR H (630)  
BURGSTAHLER ED SHIPYDWKR H (631)  
LILJA CARL W SHIPYDWKR R (631)  
BURNS EDW J LINNIE SLSMN H (632)  
PATTEN THEO M ESTELLA FORMN SPCO H (632)  
MAC DONALD WM P FLORENCE SHIPYDWKR H (635)  
AGNEW E RUSSELL ELEANOR CLK H (636)  
AGNEW ROBT J SHIPYDWKR R (636)  
KERR JAS JANE SHIPYDWKR H (637)  
RAMSELIUS JOHN MINNIE MSTRMARINER H (638)  
DUNCANFIELD JOHN LAB R (639)  
FREEMAN CLEO F CLK R (639)  
MASON ANNA M MRS H (639)  
MASON RICHD M R (639)  
BARNETT JACK USN R (641)  
EBELING ARTH E SHIPYDWKR H (641)  
BESCHERT CARL SHIPYDWKR R (711)  
BESCHERT GEO F H (711)  
RESCHERT C FREDK GLADYS MECH H (711)  
RESCHERT GLADYS MRS SLSWN FRED BENIOFF R (711)  
BOYLE BONNIE MRS R (712)  
FULLER WM B CLK R (712)  
HARRIS WAYNE K ELSIE RADIO OPR H (712)  
JOHNSON RALPH R MECH H (712)  
MC KEE LYNN S ELVA ACCT H (712)  
RAMSEY HARRY SLSMN H (712)  
ROWLAND VERNE C MARIE E AUTO PK H (712)  
WHITACRE ALICE B MRS CLK CO SUPT OF SCHOOLS R (712)  
WHITACRE BYRON SHIPYDWKR R (712)  
WHITACRE FRANK ELVA WTCHMN H (712)  
WHITACRE VIRGINIA STEN R (712)  
ANDERSON HENRY B HAZEL USN H (716)  
ADAMS S DARYL AGT US DEPT OF AGRI R (716)  
AMRINE ROBT G RUTH USN H (716)  
BUSCH BETTY EMP MW&CO R (716)  
BUSCH GWENDOLYN MRS MGR CASA BLANCA APTS R (716)

Source

R. L. Polk & Co.

**Year   Uses**

**Source**

1943 (continued)

BUSCH PAUL GWENDOLYN MEATS H (716)  
COLLINS LEO B AGNES H (716)  
CASA BLANCA APARTMENTS (716)  
CHEDWICK THEO A LUCY EMP NSB H (716)  
FOGEL ABR I BETTE USN H (716)  
GELWICK RALPH B OLIVE SHIPYDWKR H (716)  
GHESQUIERE GEO D MARY USN H (716)  
GOURIM JAS H MARY SHIPYDWKR H (716)  
HOWELL TILLIE MRS R (716)  
JENKINS MARY MRS R (716)  
JOHNSTON LELAND P MABEL USN H (716)  
JONES AMOS W ELIZ USN H (716)  
KNERR JACK F ELIZ SHIPYDWKR H (716)  
LIOTTA FERDINAND TCHR ALA PUB SCH R (716)  
MEESE FAIRFIELD I CHRISTINE P TCHR UC H (716)  
NELSON OSCAR L ELIZ DRFTSMN H (716)  
ODEA JOHN M ADELAIDE SLSMN H (716)  
OFERRALL FRANK G PAMELA USA H (716)  
PALMER HARVEY D HELEN SLSMN H (716)  
PARKER ARTH S LAURA SLSMN H (716)  
POE ALF L EDMONA SHIPYDWKR H (716)  
SHOEMAKER DAVID J PEARL H (716)  
SCHRADER FRED R MARY USN H (716)  
SHANNON RAY E TERESA WELDING INSTR H (716)  
WOOD ROBT B AILEEN USN H (716)  
HARVEY C K SHIPYDWKR H (717)  
ROBERTS MARIAN R (717)  
SLATER CHAS F SHIPYDWKR H (717)  
FARWELL EVERETT E KATHRYN M PRES MACOMBERS INC H  
(718)  
ULLNER MARY WID B E R (721)  
ULLNER WM A H (721)  
COSTA FRANK SHIPYDWKR R (723)  
COSTA HARRY CLK H (723)  
BULLOCK CHAS H ELIZA H (725)  
SMITH MARY C CREDIT ASST JB CO R (726)  
SMITH CHAS W MECH H (726)  
DORAN CHAS E HATTIE SLSMN H (727)  
LA CROIX ISABELLE WID WM H (728)  
KELM ADOLPH J EMMA EMP PT & TCO H (730)  
JOHNSON THEO R PILED RIVER H (739)  
STROM WAYNE MARY SHIPYDWKR H (739)  
WAGNER JACOB H (739)

**Year   Uses**

**Source**

1943 (continued)

ASHLEY THOS F ANITA CLK H (740)  
ASHLEY ANITA MRS RESTR MGR PUB SCH R (740)  
ASHLEY J FRANKLIN BIOLOGIST R (740)  
SCHEUERMANN AUG EMELIA BAKER H (741)  
ANDREWS EDW H ELLEN MECH H (743)  
CASA NEUVA APARTMENTS (743)  
GROVE EDITH MRS CLK H (743)  
GROVE BERT MABEL SLSMN H (743)  
KELSEY HARMON S DEP DET CO SHERIFF H (743)  
KELSEY HENRY S SHIPYDWKR H (743)  
ORWIG JOHN G KATH PILOT H (743)  
ROSEVEAR ISAAC H (743)  
ROSEVEAR JOS SHIPYDWKR R (743)  
RUSSO MILTON A JULIETTE MUSICIAN H (743)  
SMITH R L SHIPYDWKR H (743)  
SCOTT EUG C SHIPYDWKR H (743)  
SMITH RUSSELL C MARGT USN H (743)  
STUMP JOHN SHIPYDWKR H (743)  
WILSON ROBT M ELIZ CLK H (743)  
WOOD LEWIS S H (743)  
SEEBECK THEO J ENG R (744)  
SEEBECK WM P H (744)  
**\*\*SANTA CLARA ST\*\***  
EBERLING A E SERVMN ELECTROLUX CORP R (641)  
MEESE CHRISTINE P STEN A F SHERMAN R (716)  
**\*\*TAYLOR AVE\*\***  
ROBINSON IRVING H HELEN TRAINMN SPCO H (620)  
GANTKE WALTER A MILDRED ELECTN H (622)  
GANTKE WM A SHIPYDWKR H (622)  
GHIGLIONE STELLA MRS CLK H (622)  
SCHMIDT RUTH WID PAUL H (623)  
ELY AMBROSE SHIPYDWKR H (624)  
FONTAINE OSCAR GOLDIE MECH H (624)  
JAMISON ESTHER T MRS STEN B OF A H (624)  
RILEY CLYDE W ELSIE LAB H (624)  
FERRERO ROMEO GENEVIEVE PIPEFTR H (625)  
AXTELL VIRGIL SHIPYDWKR R (626)  
LANE DOROTHY CLK R (626)  
LANE THOS M DOROTHY MECH H (626)  
THOMPSON TED J SHIPYDWKR R (626)  
PUCCI JOS ROSE FISH H (628)  
PUCCI JOS JR CLK R (628)  
FENO CLARA B WID A F H (630)

R. L. Polk & Co.

R. L. Polk & Co.

Year   Uses

Source

1943 (continued)

CARDWELL RUTH MRS R (631)  
CARDWELL WM H MECH H (631)  
GRIBBEN JAS J EMMA WTCHMN H (631)  
COZ HOLBERT S FERN ELECTN THEO L ROSENBERG R (633)  
DOTY JOHN SHIPYDWKR R (633)  
LAWRENCE ROBT SHIPYDWKR R (633)  
MC EWEN JOHN SHIPYDWKR R (633)  
MITCHELL THOS SHIPYDWKR R (633)  
ONEIL PETER EDNA ENG H (633)  
PALET LOUIS SHIPYDWKR R (633)  
TETHEROW STANLEY SHIPYDWKR R (633)  
THOMSON WILFORD R DELMN R (633)  
WOOD JAS A DRFTSMN R (633)  
CARTER VERNON L SHIPYDWKR R (634)  
CARTER WM C LELA LAB H (634)  
CARTER WM G SHIPYDWKR R (634)  
HOLTE SYLVIA C NURSE R (635)  
MC CRIMMON ALVA C LILLIAN MACH H (635)  
MC CRIMMON VIRGINIA STEN R (635)  
GRIMES PETER J JOSEPHINE L GLASSWKR H (636)  
GRIFFITH LESTER BARTNDR R (637)  
GRIFFITH ROBT W ETHEL H BKPR H (637)  
GRIFFITH RUPERT RIGGER R (637)  
NAFFEO JOHN FRANCES R (638)  
NAFFEO PETER WELDER R (638)  
RUSCONI LLOYD CHRISTINE LAB H (638)  
EUBANKS RICHD ELLEN SHIPYDWKR H (639)  
HOGI WM A SHIPYDWKR H (639)  
JORDAN JOHN L JEAN USN H (639)  
LOVE ELLA F MRS CLK R (639)  
MOCCI VIRGINIA S STEN R (639)  
COTE MARIE MAID R (641)  
COTE WALDO MARY SHIPYDWKR H (641)  
HOGAN WM A SHIPYDWKR H (641)  
WOOD CHAS L SHIPYDWKR R (641)  
CASS GEO SHIPYDWKR R (643)  
MILLER LAURIN SHIPYDWKR R (643)  
MITCHELL HENRY SHIPYDWKR R (643)  
MURPHY JACK SHIPYDWKR R (643)  
RASMUSSEN ROBT USN R (643)  
ROSCOE HARRY SHIPYDWKR R (643)  
SWANK EDW SHIPYDWKR R (643)  
WALSH EARL SHIPYDWKR R (643)

Year   Uses

Source

1943 (continued)

CLARK ETHEL L MRS H (644)  
DICKEY LOUIS SHIPYDWKR R (644)  
CELEMITIS MAC SHIPYDWKR R (645)  
CUMMINGS EDW ADA EMP NSB H (645)  
LITTLEFIELD CALVIN SHIPYDWKR R (645)  
PIERCE HARRY EMP NSB R (645)  
WHITE JOS SHIPYDWKR R (645)  
KOENIG FERDINAND JULIA SLSMN H (647)  
BARNES SHIRLEY E R (648)  
ENEAS ARASIMO MARIA LAB H (648)  
FISH CHAS W ETHEL STOREKPR ALA BD OF EDUC H (706)  
SAMPLE SMYLIE F SUSAN SLSMN H (711)  
BLACKFORD ALLEN F EVELYN DRIVER H (712)  
IRONS O DALE MARIE L CLK H (714)  
LEAVITT SAML MOLLIE CLK R (715)  
PANIETZ FRANCES A STEN R (715)  
PANIETZ JACK SHIPYDWKR R (715)  
ENDICOTT ANNIE MRS R (717)  
THOMAS J HAROLD FLORENCE GAS STA H (717)  
THOMAS JOS H SHIPYDWKR R (717)  
NISSEN BERNHARD ANNA BARBER H (721)  
BRUZZONE FRANK L G BONORA CO AND G BONORA WINE &  
LIQUOR CO R (722)  
BRUZZONE JULIA WID JOS H (722)  
BRUZZONE PETER MECH R (722)  
BOONE GUY GLADYS H (723)  
WALSH FRED V ANNA F USN H (725)  
WALSH PRISCILLA STEN R (725)  
WALSH SHIRLEY G TYPIST R (725)  
YOUNG ALBT D GERALDINE H (727)  
ELLIOTT HILDA M H (728)  
MARTINI LOUIS EDNA H (729)  
DAHLSTROM HOLLIS HELEN SHIPYDWKR R (731)  
HALLENSLEBEN HANNAH MRS H (731)  
MOHLAR ADA WID F M R (731)  
RILEY CHAS L RUBY CIV ENG H (732)  
SIMPSON WM L JESSIE SHIPYDWKR H (735)  
MOE ALBINA MRS R (741)  
RAYMOND LOUIS J ELEANOR CLK H (741)  
CARRIE JOHN MARY SHTMTLWKR H (743)  
CARRIE MARTIN SHIPYDWKR R (743)  
BUSHMAN LORRAINE E CLK R (747)  
BUSHMAN WM F EDITH BUSHMAN RISEN CO H (747)

**Year   Uses**

**Source**

1943 (continued)

BURFORD EDW MARY SHIPYDWKR H (749)  
WILMOT ALLEN R GENEVIEVE DRFTSMN H (749)  
WILMOT GENEVIEVE J STEN R (749)  
WILMOT JOS R CLK R (749)  
WILMOT RICHD A DRFTSMN R (749)  
CARMIGNANI GEO J ROSE LAB ALA PARK DEPT H (751)  
BRODIE WM T ANN EMP NSB H (752)

**\*\*TAYLOR ST\*\***

SKINNER JOHN E FRANCES DRUGS H (621)

R. L. Polk & Co.

1945

**\*\*CENTRAL AVE\*\***

ARMOUR WM E R ALAMEDA (621)  
CALDWELL K L LT COMDR R ALAMEDA (621)  
HOOPER HILDA R ALAMEDA (621)  
JONES WILLIAM C R ALAMEDA (621)  
KELLY E D R ALAMEDA (621)  
MCNEIL G A R ALAMEDA (621)  
OWEN FARRELL H R ALAMEDA (621)  
STRAKA STEPHEN R ALAMEDA (621)  
THERIAULT C A R ALAMEDA (621)  
WARD J W R ALAMEDA (621)  
LOWERY HAROLD R ALAMEDA (633)  
DITMAR DEE R ALAMEDA (637)  
PARKER JOHN LEO R ALAMEDA (645)  
MATTHEW A R ALAMEDA (703)  
PIONEER HOTEL ALAMEDA (703)  
COMMUNITY LIQUOR STORE ALAMEDA (705)  
RILEY J R ALAMEDA (724)  
TURNER MELVIN R ALAMEDA (724)  
ALWEN H E MRS R ALAMEDA (725)  
BERNAL DONALD F R ALAMEDA (725)  
BLANKENSHIP I G R ALAMEDA (725)  
BOONE CLAUDE S R ALAMEDA (725)  
GROS DE MANGE ELMO MRS R ALAMEDA (725)  
HALVERSON LEO R ALAMEDA (725)  
HUNTER HELEN R ALAMEDA (725)  
MARSHALL HETTIE MAI R ALAMEDA (725)  
SWAN ALEX R ALAMEDA (725)  
TEETER JANE R ALAMEDA (725)  
PETERSON J C R ALAMEDA (726)  
DOOLITTLE H J JR R ALAMEDA (729)  
DURST S M R ALAMEDA (729)  
ELLIOTT OLETA R ALAMEDA (729)  
HURST RICHARD S R ALAMEDA (729)

The Pacific Telephone & Telegraph Co.

**Year   Uses**

**Source**

1945 (continued)

KENCKE HELEN R ALAMEDA (729)  
KIMBALL LLOYD C R ALAMEDA (729)  
LAUX JOHN M R ALAMEDA (729)  
SHADE MAY MRS R ALAMEDA (729)  
THRIFT R G R ALAMEDA (729)  
VIGNESS L A R ALAMEDA (729)  
WENDELIN GEO R MRS R ALAMEDA (729)  
ALAMEDA HEALTHFOOD CENTRE ALAMEDA (730)  
INCOME TAX SERVICES CO ALAMEDA (730)  
MOHLAR FRANK R ALAMEDA (731)  
BRACE J W R ALAMEDA (732)  
DEVORE H P MRS R ALAMEDA (732)  
HALL JAMES E R ALAMEDA (732)  
HERRMANN BETH R ALAMEDA (732)  
HILLAM A J R ALAMEDA (732)  
KUMZAK R J R ALAMEDA (732)  
MACDONALD R M R ALAMEDA (732)  
RUDOLPH L G R ALAMEDA (732)  
SHERWOOD BERTHA R ALAMEDA (732)  
ROBINSON C M R ALAMEDA (735)

**\*\*CENTRAL CT\*\***

The Pacific Telephone & Telegraph Co.

SCOTT JOE E R ALAMEDA (621)  
PECORE E E CHIRPRCTR ALAMEDA (722)  
PECORE J B R ALAMEDA (724)  
BELKNAP J S MRS R ALAMEDA (725)  
CAMBRA ROBT MRS R ALAMEDA (725)  
HOLMES ROY MRS R ALAMEDA (725)  
HOUGHTON WENDELL H R ALAMEDA (725)  
LOHMAN J CARROLL R ALAMEDA (725)  
O HARA RICHARD MRS R ALAMEDA (725)  
PICINICH MATTHEW R ALAMEDA (725)  
ROBINSON CHARLOTTE A R (725)  
SPRINGS WALTER F R ALAMEDA (725)  
CASTRO MARTHA MRS R ALAMEDA (729)  
KINGWELL K W R ALAMEDA (729)  
MOURER CLIFFORD J R ALAMEDA (729)  
SCHWEIZER ALVIN C LT R ALAMEDA (729)  
HANRAHAN A C MRS R ALAMEDA (732)  
KENNEDY RUSSELL E R ALAMEDA (732)  
LAURILLIARD FLORENCE R ALAMEDA (732)  
MCMAHAN HAROLD E R ALAMEDA (732)

**\*\*CENTRAL WAY\*\***

The Pacific Telephone & Telegraph Co.

SINKOMAN ELLEN R ALAMEDA (621)



**Year   Uses**

1945 (continued)

SANTOS EMILY R ALAMEDA (623)  
BLAIR P C R ALAMEDA (729)  
PODMORE ADA MRS R ALAMEDA (729)  
COHN EDYTHE MRS R ALAMEDA (732)  
KREISS R L R ALAMEDA (741)

**\*\*PAGE ST\*\***

ANDERSEN PAUL E R ALAMEDA (1407)  
RICKETTS ELSYE R ALAMEDA (1409)  
MCCAUSTLAND VEDDER E R ALAMEDA (1410)  
KUSICK H A MRS R ALAMEDA (1411)  
ELROD F RICHARD R ALAMEDA (1416)  
WILSON WALES W R ALAMEDA (1417)  
VOIGT WALTER L R ALAMEDA (1420)  
FREDERIC JOSEPH R ALAMEDA (1421)  
STEFFEN O F R ALAMEDA (1424)  
BESSER EDITH MRS R ALAMEDA (1444)  
PAULUCCI V A MRS R ALAMEDA (1445)  
WALSH W E R ALAMEDA (1448)  
SASS LEO R ALAMEDA (1449)  
DE VINE M N R ALAMEDA (1453)

**\*\*SANTA CLARA AVE\*\***

HADWICK R H R ALAMEDA (628)  
BURGSTAHLER E R ALAMEDA (631)  
MCKINNEY H RAY R ALAMEDA (632)  
BARNETT JACK R ALAMEDA (641)  
EBELING A E R ALAMEDA (641)  
O REILLY M F R ALAMEDA (711)  
BOYLE BONNIE MISS R ALAMEDA (712)  
FULLER W B R ALAMEDA (712)  
ROWLAND VERN R ALAMEDA (712)  
SMITH L E R ALAMEDA (712)  
BINDER C F LT R ALAMEDA (716)  
BUSCH PAUL J R ALAMEDA (716)  
COLLINS LEO B R ALAMEDA (716)  
CRAIN G E R ALAMEDA (716)  
GAINER WM P LT COMDR R ALAMEDA (716)  
GELWICK CORINNE A MISS R ALAMEDA (716)  
GELWICK R B R ALAMEDA (716)  
KNERR JACK F R ALAMEDA (716)  
MEESE F R ALAMEDA (716)  
POE ALBERT L R ALAMEDA (716)  
WITHROW C M R ALAMEDA (716)  
ZAPFE BABS R ALAMEDA (716)

**Source**

The Pacific Telephone & Telegraph Co.

The Pacific Telephone & Telegraph Co.

Year   Uses

Source

1945 (continued)

SMITH M CARROLL MRS R ALAMEDA (726)  
NELSON HOWARD W R ALAMEDA (726)  
BAKER ED M R ALAMEDA (743)  
FAIRWELL A R ALAMEDA (743)  
WOOD LEWIS S R ALAMEDA (743)

**\*\*SANTA CLARA CT\*\***

The Pacific Telephone & Telegraph Co.

LOUGHLIN R R ALAMEDA (626)  
DAY W R R ALAMEDA (627)  
BAILEY HARRY C R ALAMEDA (629)  
ROBINSON WM P R ALAMEDA (629)  
EISEN F J R ALAMEDA (630)  
PATTEN T M R ALAMEDA (632)  
MACDONALD W F R ALAMEDA (635)  
KERR JAS MRS R ALAMEDA (637)  
MURRAY FRANCIS S R ALAMEDA (637)  
RAMSELIUS J CAPT R ALAMEDA (638)  
DUNCANFIELD JOHN R ALAMEDA (639)  
SISNEY JOHN J R ALAMEDA (710)  
BEAUDRY JOS A R ALAMEDA (711)  
ALEXANDER MARIE R ALAMEDA (716)  
JENKINS MARY MRS R ALAMEDA (716)  
JENSEN T M R ALAMEDA (716)  
MCGRATH HARRIET P R ALAMEDA (716)  
MCGUIRE L W R ALAMEDA (716)  
MITCHELL JOS G R ALAMEDA (716)  
NELSON OSCAR L R ALAMEDA (716)  
O DEA JOHN M R ALAMEDA (716)  
SHANNON THERESA B R ALAMEDA (716)  
ULLNER B E MRS R ALAMEDA (721)  
CUDA FRANK R ALAMEDA (723)  
BULLOCK C H R ALAMEDA (725)  
SMITH CHAS W R ALAMEDA (726)  
DORAN C E MRS R ALAMEDA (727)  
LA CROIX WM M J R ALAMEDA (728)  
KELM A J R ALAMEDA (730)  
ASHLEY FRANKLIN R ALAMEDA (740)  
ANDREWS EARLE R ALAMEDA (743)  
HANNA EDITH GROVE R ALAMEDA (743)  
HARVEY IRIS PAULINE R ALAMEDA (743)  
ORWIG KATHRYN G R ALAMEDA (743)  
REED FREEMOND L R ALAMEDA (743)  
ROSEVEAR JOS R ALAMEDA (743)  
SWINEFORD JAY H MRS R ALAMEDA (743)

**Year   Uses**

1945 (continued)

SEEBECK W P R ALAMEDA (744)

**\*\*TAYLOR AVE\*\***

MACDONALD KATHRYN MRS R ALAMEDA (620)

SKINNER JOHN E R ALAMEDA (621)

GANTKE W A R ALAMEDA (622)

GORMAN PETER C MRS R ALAMEDA (622)

GHIGLIONE STELLA R ALAMEDA (624)

FERRERO ROMEO R ALAMEDA (625)

BROWN J J R ALAMEDA (626)

BOYLES CHARLES D R ALAMEDA (631)

O NEIL PETER H R ALAMEDA (633)

CARTER W G R ALAMEDA (634)

KIDDER AGNES C R ALAMEDA (634)

WILLIAMS EMILY M R ALAMEDA (641)

DICKEY LOUISE R ALAMEDA (644)

WILSON GEO A R ALAMEDA (644)

BARNES SHIRLEY E R ALAMEDA (648)

SELF CLARENCE H R ALAMEDA (711)

BLACKFORD ALLEN F R ALAMEDA (712)

LEAVITT SAM R ALAMEDA (715)

THOMAS J H R ALAMEDA (717)

NISSIN B R ALAMEDA (721)

YOUNG A D R ALAMEDA (727)

ELLIOTT HILDA M R ALAMEDA (728)

MARTINI LOUIS G R ALAMEDA (729)

HALLENSLEBEN HANNAH G R ALAMEDA (731)

RILEY C L R ALAMEDA (732)

RAYMOND LOUIS J R ALAMEDA (741)

CARRIE JOHN R ALAMEDA (743)

**\*\*TAYLOR CT\*\***

O NEIL BOARDING HOUSE ALAMEDA (633)

DARST E D R ALAMEDA (635)

RIDGE E R ALAMEDA (635)

PETERSEN ZELDA R ALAMEDA (639)

KOENIG F R ALAMEDA (645)

FORTIER ANNA E MRS R ALAMEDA (724)

LESSLEY J C R ALAMEDA (749)

**\*\*TAYLOR ST\*\***

SCHMIDT PAUL MRS R ALAMEDA (623)

PUCCI JOE R ALAMEDA (628)

FENO CLARA B R ALAMEDA (630)

GRIMES PETER J R ALAMEDA (636)

**Source**

The Pacific Telephone & Telegraph Co.

The Pacific Telephone & Telegraph Co.

The Pacific Telephone & Telegraph Co.

**Year   Uses**

**Source**

1945 (continued)

CLARK ETHEL L R ALAMEDA (644)  
FISH C W R ALAMEDA (706)  
IRONS O DALE R ALAMEDA (714)  
BRUZZONE FRANK L R ALAMEDA (722)  
BRUZZONE J MRS R ALAMEDA (722)  
BOONE GUY R ALAMEDA (723)  
WALSH F V R ALAMEDA (725)  
SIMPSON W L R ALAMEDA (735)  
BUSHMAN WM F R ALAMEDA (747)  
BRODIE W T R ALAMEDA (752)

1946 Address Not Listed in Research Source

R. L. Polk & Co.

1950 **\*\*CENTRAL AVE\*\***

The Pacific Telephone & Telegraph Co.

ARMOUR WRN E R (621)  
BROWN GORDON F R (621)  
CHRISTENSEN ARTHUR R (621)  
GLASS JESSIE MRS R ALAMEDA LA KEHRST 317 (621)  
JONES WILLIAM C R (621)  
MANN R C R (621)  
MAPES EDNA R (621)  
MAURICE GENE R R (621)  
OWEN FARRELL H R (621)  
SINIKOMEN ELLEN R (621)  
SKEE ROBT MRS R (621)  
STRAKA STEPHEN R (621)  
THERIAULT C A R (621)  
FOSTER S OLD FASHION FREEZE (630)  
SOUZA J R (631)  
WALTON PAUL C R (631)  
SOCHOR HARRY W R (637)  
STEPHENSON AILLIA R (637)  
MEANS VERI DECRTR (641)  
STANLEY GLENN R (641)  
THOMPSON ROBT F R (641)  
VERI & LINDA MEANS DECRTR (641)  
LIVELY OLGA R (645)  
ALAMEDA CENTRAL FLORIST (647)  
CEN ITRAL PET SIHOP ALAMEDA LA KEHRST 2396 (647)  
CHILDREN S EXCHANGE (649)  
SKEE S MARKET (676)  
DAYTON HUGH R (724)  
K(OLSRUD S L R (724)  
OLSEN EDW G R (724)

**Year   Uses**

**Source**

1950 (continued)

ALWON H E MRS R (725)  
AUGUSTINE JANET R (725)  
BAKER DONALD E R (725)  
BERNAL DONALD F R (725)  
BLANKENSHIP I R (725)  
BOLTONI RAY L R (725)  
CALLAHAN ANTONIY R (725)  
CRUMP ROBERT K R (725)  
DILLON H C R (725)  
GASSNER JOS JR R (725)  
GROS DE MANGE ELT IO MRS R (725)  
LOWELL JANE T R (725)  
LUND RUTH MRS R (725)  
MOORE R B R (725)  
OHARA RICHARD MRS R (725)  
PLONCZAK HEIIRY B R (725)  
POWER JAS R (725)  
BRACE BUAITON B R (726)  
BRACE BURTON JR R (726)  
INCOIME TAX SERVICES CO (728)  
DOOLITTLE H J JR R (729)  
FREDERICK CHLAS L R (729)  
GEORGE NELLIE CR (729)  
HAY JEAN R (729)  
HAYES DOROTHY R (729)  
KIMBALL LLOYD C R (729)  
MAC LANE COLIN W R (729)  
PORTER DORENE K R (729)  
PRESSER WALTER H R (729)  
SHADE MAY MRS R (729)  
SOUZA EARL G E (729)  
STUDLEY CS R (729)  
YOUNG PENNY R (729)  
MC NEIL & MC NEIL PUB ACCTS (730)  
DE VINE M N R (731)  
CHLIAMBERLIN JOHN H DR R (732)  
CHRISTENSON TED R (732)  
CIPRICO FRANCIS P R (732)  
COX JOS L R (732)  
CRAIG C R R (732)  
FERRIL MARTHA A R (732)  
FRICKE GEO C MRS R (732)  
GILMORE RAYMOND M R (732)

**Year   Uses**

**Source**

1950 (continued)

GOLAB THADDEUS R (732)  
HANRAHAN A C MRS R (732)  
HERBY VICTOR E R (732)  
HOLMAN BESSLE MRS RA (732)  
LAMBICK JOHN E R (732)  
LLOYD ALICE MRS R (732)  
NUTT CLIFTON C R (732)  
RUDOLPH L G R (732)  
SIMONSEN D R (732)  
SMITH CORDIE H R (732)  
ALAMEDA HEALTH FOOD CENTRE (734)  
ELROD F RICHARD R (735)  
DR I FLO PRODUCTS (736)  
WALKER ALBERT H DRI FLO PRODUCTS (736)

**\*\*CENTRAL BLVD\*\***

The Pacific Telephone & Telegraph Co.

CALIF BUILDERS SUPPLY CO (650)

**\*\*CENTRAL CT\*\***

The Pacific Telephone & Telegraph Co.

SANTOS EMILY R (623)  
FERRARIO EDW W MRS R (725)  
PODMORE ADA MRS R (729)  
COHN EDYTHIE MRS R ALAMEDA LA KEHRST2521 (732)  
KREISS R L R (741)

**\*\*PAGE AVE\*\***

The Pacific Telephone & Telegraph Co.

WADSWITH L J R (1420)

**\*\*PAGE ST\*\***

The Pacific Telephone & Telegraph Co.

RICKETTS ELSYE R (1409)  
MC CAUSTLAND VEDDER E R (1410)  
KUSICK H A MRS R (1411)  
WILSON WALES W R (1417)  
FREDERIC JOSEPH R (1421)  
BESSER EDITH MRS R (1444)  
PAULUCCI VA MRS R (1445)  
WALSH W E R (1448)  
SASS LEO R (1449)  
BARTOS FRANK R (1453)

**\*\*SANTA CLARA AVE\*\***

The Pacific Telephone & Telegraph Co.

HADWICK R HR (628)  
MATTHEVS K P RL EST (629)  
BARNETT JACK R ALAMEDA LA KEHRST 3297 (631)  
PATTEN PAUL P R (632)  
AGNEW ROBT MRS R (636)  
KUEHNER E F MRS R (637)

**Year**   **Uses**

**Source**

1950 (continued)

FREEMAN FLORENCE MRS R (639)  
DE FOUNT MYRON R (641)  
HORNING RUDELL R (641)  
COUEY S SELF SERVICE LAUNDRY (650)  
ECKMAN BERTHA L R (711)  
SCOTT GERTRUDE R (711)  
BROWNE GORDON M R (712)  
ROWLAND VERN R (712)  
TARA BONNIE R (712)  
TARA ROBT B R (712)  
TRACY JACK L R (712)  
ANDREWS WALTER C R (716)  
ANGLIN MARILYN R (716)  
COLLINS LEO B R (716)  
DE MELLO EDITH R (716)  
FERGUSON RICHARD T R (716)  
GELWICK R B R (716)  
GREHN BERYL MRS R (716)  
HADDOW G E R (716)  
JOHNSON PAUL N R (716)  
LUNN CHAS R (716)  
MARTIN DOUGLAS I R (716)  
MEESE F R (716)  
MOEDER ROBT J R (716)  
MURRAY LORETTA R (716)  
PEOPLES G F R (716)  
SHANNON R E R (716)  
THRALL G B R (716)  
BURCHELL L L R (722)  
COPE EVELYN C R (722)  
FRANKE E M (722)  
MC CLUSKEY C V R (722)  
OWEN C J R (722)  
FRANCIS DAVID G R (723)  
BULLOCK C H R (725)  
DORAN C E MRS R (727)  
FREDERICK ALICE MRS R (727)  
SMITH ELDON RR (728)  
FAT RAR EMANUEL H R (739)  
LAWRENCE MI J R (739)  
ORR ELLEN MRS R (739)  
PRICE J LLOYD R (739)  
TORTORICH M R (739)

**Year   Uses**

**Source**

1950 (continued)

BUHIES W C MRS R (743)  
CARTER VERN R (743)  
ECKARD DOROTHY D R (743)  
FAIRWELL R R (743)  
GALL MARIANNE R (743)  
ORWIG W B R (743)  
RADFORD W R R (743)  
REOPEL LE IVER R (743)  
HAWKS BUD R ALAMEDA LA KCHRST 21F 8 (744)

**\*\*SANTA CLARA CT\*\***

The Pacific Telephone & Telegraph Co.

LOUGHLIN R R (626)  
DAY W R R (627)  
RAMSELIUS J CAPT R (638)  
MC KEE L S R (712)  
ALEXANDER MARIE R I (716)  
COURIM JAS H R (716)  
MC GRATH HARRIET P R (716)  
ULLNER B E MRS R (721)  
SMITH CHAS W R (726)  
K(ELM A J R (730)  
AINDREWS EARLE R (743)

**\*\*SANTA CLARA WAY\*\***

The Pacific Telephone & Telegraph Co.

WAHLUND CARL B R (680)  
HENDERSON L D R (709)  
TEHANEY PETER J R (715)  
MANSFIELD JOHNL S R (722)

**\*\*TAYLOR AVE\*\***

The Pacific Telephone & Telegraph Co.

SKINNER JOHN E R (621)  
PUCCI JOE R (622)  
LOWERY HAROLD R (624)  
FERRERO ROMEO R (625)  
BROWN J J R (626)  
WENDEL GEO R R (627)  
BISHOP EARL E R (628)  
BOTA J W R (631)  
MASTERS GEO H R (634)  
RASCONI LLOYD M R (638)  
OSBORNE WAMREEN R (639)  
BARKER BOB (643)  
MARMINO A R (644)  
MARMINO K R (644)  
JEMNSEN ELIZABETH MRS R (648)



**Year   Uses**

**Source**

1950 (continued)

- PARKER JOHN LEO R (648)
- LARSON H E R (710)
- PEAK HOMER D MRS R (710)
- SCHUBB ELLIOTT R (710)
- BICKNELL A H R (711)
- BLACKFORD ALLEN F R (712)
- PANIETZ DAVE R (715)
- THOMAS FLORENCE L MRS R (717)
- NISSIN B R (721)
- BOONE GUY R (723)
- PETERSEN DALE R ALAMEDA LA KEHRST 2075 (727)
- QUINLAN S G R (728)
- DUNSTAN THOS E R (729)
- RAYMOND LOUIS J R (741)
- CARRIE JOHN R (743)
- BOYDSTUN R A R (750)
- BRODIE W T R (752)

**\*\*TAYLOR ST\*\***

The Pacific Telephone & Telegraph Co.

- MAFFEO D R (620)
- SCHMIDT PAUL MRS R (623)
- FENO CLARA B R (630)
- GRIMES PETER J R (636)
- FISHI C W R (706)
- BRUZZONE J MRS R (722)
- FORTIER ANNA E MRS R (724)
- WALSH F V R (725)
- CHLOCCA HARRY J R (731)
- SISSPSON W L R (735)
- BUSHMAN WM F R (747)
- LESSLEY J C R (749)

1951 Address Not Listed in Research Source

R. L. Polk & Co.

1954 Address Not Listed in Research Source

R. L. Polk & Co. of California

1955 **\*\*CENTRAL AVE\*\***

R. L. Polk & Co.

- ARMOUR WM E R ALAMEDA (621)
- BECK MARIE A ALAMEDA (621)
- BOWIE HOWARD W ALAMEDA (621)
- BROWN STANLEY V ALAMEDA (621)
- FARIAS JOE JR ALAMEDA (621)
- GLASS JESSIE MRS R ALAMEDA (621)
- HALL A C ALAMEDA (621)

**Year   Uses**

**Source**

1955 (continued)

HEGEMAN JOS W ALAMEDA (621)  
LEUCK C G MRS R ALAMEDA (621)  
LUNDIN O MRS ALAMEDA (621)  
MANN IRENE MRS ALAMEDA (621)  
MAPES EDNA R ALAMEDA (621)  
MEYER C C ALAMEDA (621)  
PAYNE MARK A ALAMEDA (621)  
PEARSON W O ALAMEDA (621)  
SMITH J A ALAMEDA (621)  
STRAKA STEPHEN R ALAMEDA (621)  
THERIAULT C A R ALAMEDA (621)  
TREDE CLAUS F ALAMEDA (621)  
WEST DORA MAE ALAMEDA (621)  
CHRISTENSEN BETH ALAMEDA (623)  
FOSTER S OLD FASHION FREEZE ALAMEDA (630)  
SMITH LAWRENCE R ALAMEDA (631)  
WEINBERGER ALFRED J ALAMEDA (631)  
SINGLEY ROBT G ALAMEDA (631)  
CUMBERS NANCY ALAMEDA (631)  
REED L J R ALAMEDA (631)  
GENGE JERDEN E ALAMEDA (637)  
RAWHOUSER R L ALAMEDA (637)  
JAYNE KATHARINE H MRS ALAMEDA (641)  
MEYERING RAY INS ALAMEDA (641)  
SIGLER WALTER ALAMEDA (643)  
LIVELY EARL ALAMEDA (645)  
CHILDREN S EXCHANGE ALAMEDA (649)  
COW PALACE MARKET ALAMEDA (676)  
NEW ISLAND MARKET ALAMEDA (704)  
FLYNN JAS F ALAMEDA (716)  
FRAME FORREST ALAMEDA (716)  
MCGEOUGH T A ALAMEDA (716)  
MILLER NORA ALAMEDA (716)  
MORRIS PATRICIA L ALAMEDA (716)  
SMITH RALPH C JR ALAMEDA (716)  
STUDIO HOUSE ALAMEDA (722)  
LUCKY CAFE ALAMEDA (723)  
GIMENEZ FRANK ALAMEDA (724)  
HAGEN MARJORIE ALAMEDA (724)  
HARDESTY C L ALAMEDA (724)  
HERO RUSSELL J ALAMEDA (724)  
ALWEN H E MRS R ALAMEDA (725)  
ANDREUCCETTI A MISS ALAMEDA (725)

**Year   Uses**

**Source**

1955 (continued)

BILL S ANNA E ALAMEDA (725)  
CANTRELL CHAS ALAMEDA (725)  
DAY MARY M MRS ALAMEDA (725)  
DICK JOS ALAMEDA (725)  
ELLIS BARBARA F ALAMEDA (725)  
FIELDS R L ALAMEDA (725)  
GANO CYRUS W R ALAMEDA (725)  
GROS DE MANGE ELMO MRS R ALAMEDA (725)  
O NEILL PATRICK D ALAMEDA (725)  
PLONCZAK HENRY B ALAMEDA (725)  
RATTO ANTONE L JR ALAMEDA (725)  
RAY ROY L ALAMEDA (725)  
SOMERS FRANCES ALAMEDA (725)  
TAYLOR STUART H ALAMEDA (725)  
TOTH NICHOLAS ALAMEDA (725)  
BRACE BURTON B R ALAMEDA (726)  
INCOME TAX SERVICES CO ALAMEDA (728)  
BIGEEFF FRANK MRS ALAMEDA (729)  
BRADBURY LEONA ALAMEDA (729)  
CARLSON RHODA F R ALAMEDA (729)  
CHAPMAN FAUZIA H ALAMEDA (729)  
EMRY JOHN O ALAMEDA (729)  
GRACE EVELYN L ALAMEDA (729)  
HABELT AGNES J MRS ALAMEDA (729)  
HART R L ALAMEDA (729)  
HASKINS DIANE ALAMEDA (729)  
KELLOGG LESTER O JR ALAMEDA (729)  
MARTIN OLIVE ALAMEDA (729)  
PEDRONI MILDRED J ALAMEDA (729)  
SHAWGER WARREN C ALAMEDA (729)  
MILLER THOS ALAMEDA (731)  
BARBER WAVA M ALAMEDA (732)  
BLICKENSTAFF R D ALAMEDA (732)  
CASSANI C MRS ALAMEDA (732)  
FERRIL MARTHA A R ALAMEDA (732)  
HAMLIN L H ALAMEDA (732)  
HERBY VICTOR E R ALAMEDA (732)  
HUNT E F RAY ALAMEDA (732)  
HYDE RALPH L ALAMEDA (732)  
LARSON HELEN J MRS ALAMEDA (732)  
MARESH WALTER J ALAMEDA (732)  
REGO MANUEL J ALAMEDA (732)  
RICHARDS GORDON W ALAMEDA (732)

**Year   Uses**

**Source**

1955 (continued)

SIECKE L ALAMEDA (732)  
TAVAREZ WM ALAMEDA (732)  
VIGNA AL ALAMEDA (732)  
BERNAL DON CO ALAMEDA (734)  
GLANVILLE F W ALAMEDA (735)  
ALAMEDA TAILOR THE ALAMEDA (736)  
DE GRANO JOHN THE ALAMEDA TLR ALAMEDA (736)

**\*\*CENTRAL WAY\*\***

R. L. Polk & Co.

SINKOMEN ELLEN R ALAMEDA (621)  
LOHMAN J CARROLL R ALAMEDA (725)  
KREISS R L R ALAMEDA (741)

**\*\*PAGE ST\*\***

R. L. Polk & Co.

LOPOLITO NORMAN ALAMEDA (1403)  
REISS ROLAND H ALAMEDA (1409)  
MCCAUSLAND VEDDER E R ALAMEDA (1410)  
KUSICK H A MRS R ALAMEDA (1411)  
BOLTON JAS H R ALAMEDA (1416)  
DEVRIES SI ALAMEDA (1416)  
EGAN JOS O ALAMEDA (1417)  
KNOX KENNETH L ALAMEDA (1420)  
FREDERIC JOSEPH R ALAMEDA (1421)  
BESSER EDITH MRS R ALAMEDA (1444)  
PAULUCCI V A MRS R ALAMEDA (1445)  
WALSH W E R ALAMEDA (1448)  
SASS LEO R ALAMEDA (1449)  
BARTOW A K R ALAMEDA (1453)

**\*\*SANTA CLARA AVE\*\***

R. L. Polk & Co.

HADWICK R H R ALAMEDA (628)  
SCHUTTY JOHN J ALAMEDA (628)  
LENSE LAWRENCE D ALAMEDA (629)  
LOSINSKI LOUIS E ALAMEDA (629)  
PASQUET PAUL R ALAMEDA (629)  
SWAN ALEX A ALAMEDA (630)  
NIHAN LEO V ALAMEDA (631)  
PATTEN T M R ALAMEDA (632)  
ROBERTS BEN S ALAMEDA (632)  
BROWN EVELYN V ALAMEDA (635)  
GOLOBICK JOS R ALAMEDA (636)  
SAYWARD W S R ALAMEDA (637)  
TOWNSEND MARGARET MRS R ALAMEDA (637)  
CARLSEN CALVIN R ALAMEDA (639)  
QUINN BERNARD ALAMEDA (639)

**Year   Uses**

**Source**

1955 (continued)

BUROS ELMER R ALAMEDA (641)  
BUROS SHIRLEE D ALAMEDA (641)  
DELAMOTHE ARMAND L ALAMEDA (641)  
LARSON CARL ALAMEDA (641)  
MONTGOMERY RICHARD ALAMEDA (641)  
SCARRITT F M JR ALAMEDA (641)  
HOOVER MARGARET E ALAMEDA (641)  
PERK S SELF SERVICE LAUNDRY ALAMEDA (650)  
MAGNUSSEN GEO MRS ALAMEDA (711)  
TAVES ALFRED R ALAMEDA (711)  
HAMBLIN CECIL R ALAMEDA (711)  
RICHTER BENTLEY ALAMEDA (711)  
FISCHER RICHARD ALAMEDA (712)  
FULK AUGUSTUS M ALAMEDA (712)  
HAIRE GERALD HAMILTON ALAMEDA (712)  
MCKEE LYNN S ALAMEDA (712)  
STURDIVANT JOHN P ALAMEDA (712)  
STYLES LOWELL P R ALAMEDA (712)  
BERKHIMER A K ALAMEDA (716)  
BOGUE C O ALAMEDA (716)  
CAUGHRON PAUL J ALAMEDA (716)  
CHAMPION LILLIAN M MRS ALAMEDA (716)  
COLLINS ALICE MRS ALAMEDA (716)  
GILBERT JOHN R ALAMEDA (716)  
HOOD CLARENCE MRS ALAMEDA (716)  
HUDNALL LEE ALAMEDA (716)  
MARTIN SHIRLEY ALAMEDA (716)  
OSTREM DOROTHY MRS ALAMEDA (716)  
RUSSELL HARRY A ALAMEDA (716)  
SHANNON R E R ALAMEDA (716)  
TRUESDALE JACQUELINE ALAMEDA (716)  
WALKER JAS A ALAMEDA (716)  
HALL H H R ALAMEDA (717)  
ALBRIGHT DULSENA ALAMEDA (717)  
ULLNER B E MRS ALAMEDA (721)  
HERRICK ARTHUR W R ALAMEDA (722)  
OWEN C J R ALAMEDA (722)  
JOHNSON DONALD K ALAMEDA (722)  
FRANCIS DAVID G R ALAMEDA (723)  
EDWARDS ROY M MRS ALAMEDA (725)  
GLAZE PEARL ALAMEDA (726)  
BRECHT F J ALAMEDA (726)  
DORAN C E MRS R ALAMEDA (727)

**Year   Uses**

**Source**

1955 (continued)

MCCREERY ROBT G R ALAMEDA (728)  
PLAINFIELD SANFORD DR ALAMEDA (735)  
REISS HUBERT DR (735)  
FARRAR EMANUEL H R ALAMEDA (739)  
KISER WILFORD A ALAMEDA (739)  
ROYLE EDITH C R ALAMEDA (739)  
SCHONROCK MFG CO INC (739)  
TORTORICH M R ALAMEDA (739)  
DUNTON A M ALAMEDA (739)  
POGUE FRANK L CAPT ALAMEDA (740)  
BAKER ED M R ALAMEDA (743)  
BUHLES W C MRS R ALAMEDA (743)  
ECKARD DOROTHY D R ALAMEDA (743)  
HICKMAN RONALD S ALAMEDA (743)  
HOLLE HENRY W SR R ALAMEDA (743)  
JACKSON MAXINE ALAMEDA (743)  
KEEN BARBARA ALAMEDA (743)  
MCGLAUFLIN JOE ALAMEDA (743)  
RICE E C ALAMEDA (743)  
HAWKS BUD R ALAMEDA (744)

**\*\*SANTA CLARA CT\*\***

R. L. Polk & Co.

DAY W R R ALAMEDA (627)  
RAMSELIUS J CAPT R ALAMEDA (638)  
MCGRATH HARRIET P R ALAMEDA (716)  
O DEA JOHN M R ALAMEDA (716)  
KELM A J R ALAMEDA (730)  
ANDREWS EARLE ALAMEDA (743)

**\*\*TAYLOR AVE\*\***

R. L. Polk & Co.

SKINNER JOHN E ALAMEDA (621)  
PUCCI JOE R ALAMEDA (622)  
CASSEL THOS D ALAMEDA (622)  
LOWERY HAROLD R ALAMEDA (624)  
YOUNG EDNA L ALAMEDA (624)  
TURNER R J ALAMEDA (625)  
BROWN ALICE L MRS ALAMEDA (626)  
BISHOP EARL E R ALAMEDA (628)  
MIHOK FRED J ALAMEDA (630)  
RAPP EDRIS ALAMEDA (630)  
O NEIL PETER H R ALAMEDA (633)  
HOPE OWEN J ALAMEDA (634)  
MASON BETTY MRS ALAMEDA (635)  
GRIMES JOSEPHINE L ALAMEDA (636)  
MILLER CHAS E ALAMEDA (637)

**Year   Uses**

**Source**

1955 (continued)

- POLIONE PAUL R ALAMEDA (637)
- RUSCONI LLOYD M R ALAMEDA (638)
- MEIER C J ALAMEDA (639)
- BODKIN BERNICE E ALAMEDA (643)
- MARMINO K ALAMEDA (644)
- ORTIZ HELEN ALAMEDA (647)
- ARTLEY HARRY F ALAMEDA (647)
- MCCORTNEY GRANVILLE E R ALAMEDA (648)
- STEPHENSON AILLIA ALAMEDA (648)
- PEAK HOMER D MRS R ALAMEDA (710)
- REECE MAXINE ALAMEDA (710)
- MARONEY JOHN A ALAMEDA (710)
- DEUSCHLE LILLIAN V ALAMEDA (710)
- LONGEVIN P H ALAMEDA (711)
- BARBARIA JOE ALAMEDA (711)
- LAKEHURST INSURANCE AGCY ALAMEDA (712)
- TOWLE ROBT W ALAMEDA (712)
- PANIETZ DAVE ALAMEDA (715)
- THOMAS FLORENCE L MRS ALAMEDA (717)
- GREEN BENJ JR ALAMEDA (721)
- BOONE GUY ALAMEDA (723)
- WOOD LAWRENCE O ALAMEDA (725)
- WOODWARD ROBT E ALAMEDA (727)
- QUINLAN S G R ALAMEDA (728)
- POTTS GEO MRS ALAMEDA (729)
- HENSING ANTON R ALAMEDA (731)
- BURKE DANL B ALAMEDA (741)
- CARRIE JOHN R ALAMEDA (743)
- NAPOLEON NATHAN ALAMEDA (747)
- CARMIGNANI GEO J ALAMEDA (751)
- BRODIE W T R ALAMEDA (752)

**\*\*TAYLOR ST\*\***

R. L. Polk & Co.

- MAFFEO D R ALAMEDA (620)
- SCHMIDT PAUL MRS R ALAMEDA (623)
- FISH C W R ALAMEDA (706)
- IRONS O DALE R ALAMEDA (714)
- BRUZZONE J MRS R ALAMEDA (722)
- FORTIER ANNA E MRS R ALAMEDA (724)
- SIMPSON W L R ALAMEDA (735)
- LESSLEY J C ALAMEDA (749)

1956 Address Not Listed in Research Source

Pacific Telephone

<u>Year</u>	<u>Uses</u>	<u>Source</u>
1959	Address Not Listed in Research Source	R. L. Polk & Co.
1960	<b><u>**CENTRAL AVE**</u></b> KANDLER DON W (633) KANDLER DON W (633)	Pacific Telephone
1962	<b><u>**CENTRAL AVE**</u></b> WESTERN INSTRUCTOR TRAINING CENTER (620) BUTTERWORTH RONALD D (621) DUFFY SARAH MRS (621) GLASS JESSIE MRS R (621) JOHNSON JOANN E (621) JOHNSON OLIVER W (621) LUNDIN O MRS (621) ORREN DONNA E (621) ORREN JAS W (621) SEGUIN AL D (621) SINKOMEN ELLEN (621) STRAKA STEPHEN R (621) TREDE CLAUS F (621) MITCHELL RAMON L (623) FOSTERS OLD FASHION FREEZE (630) STURDY G B (633) JENKEL DAVIDSON OPTICAL CO (635) JENISTA ROBT (635) KANTO RONALD G (637) THOMPSON ROBT F (641) CANALIN ANTHONY (643) FARMERS INSURANCE GROUP (647) MEYERING RAY INS (647) ALAMEDA AUTOMATIC APPLIANCE SERVICE (676) NEW ISLAND MARKET (704) SUE EUGENE F (710) NEPTUNE COTTAGES (716) SALADINE GUY S JR (716) STUART H D (716) STUART JOYCE R (716) MONAS SMOKE PIT (723) BOSTICK JACK (724) GIBBS DONALD (724) JOHNSON LOUISE (724) MILLER RAY (724) ZAHN E A (724) ADAMS DARRELL G (725)	Pacific Telephone



**Year   Uses**

**Source**

1962 (continued)

ADAMS HARRY L (725)  
DUGAN E ALICE MRS (725)  
GANO CYRUS W R (725)  
GROS DE MANGE ELMO MRS (725)  
IRVIN HARRY K (725)  
MILLER MARION G (725)  
MULKIN SAXBY (725)  
ONEILL PATRICK D (725)  
WESTFALL HAZEL M (725)  
HERBY VICTOR E (726)  
INSURANCE TOTAL SERVICES (728)  
ABRAMS BESSIE G (729)  
CAMPBELL PETER J (729)  
GARDNER PHYLLIS (729)  
GOSNELL ROXIE (729)  
GRUBBS HAROLD B (729)  
GRUBBS KAREN (729)  
HEGER OTTO E (729)  
JORDET VIVIEN A (729)  
MOXLEY ERVIN E (729)  
WATSON ARLA (729)  
RAYMER ALLEN (731)  
RAYMER JEAN (731)  
BELK JAS L (732)  
FIORE HELEN (732)  
HAGOPIAN VICTORIA (732)  
HARTLEY WM H (732)  
HUNT E F RAY (732)  
HUNT RUBY LA VELLE (732)  
JOHNSON NELS S (732)  
MITCHELL GLADYS TEX (732)  
NELSON NELS C (732)  
NOALL PEGGY (732)  
PATTON THOS (732)  
PERRY RALPH (732)  
SEAGO W H (732)  
STANTON JOHN E (732)  
THURSTON BYRON J (732)  
TISBY JAN D (732)  
TURLEY STEPHAN J (732)  
WHITE JAS D (732)  
WOLF ELSIE (732)  
BERNAL DON CO (734)

**Year   Uses**

**Source**

1962 (continued)

FARNAN JAS H (735)  
ALAMEDA TAILOR THE (736)  
DE GRANO JOHN THE ALAMEDA TIR (736)  
KREISS R L (741)

**\*\*PAGE ST\*\***

Pacific Telephone

ELWOOD EDW O (1403)  
HALL DOROTHY M (1407)  
BRITT ELDON (1409)  
MC CAUSTLAND VEDDER E (1410)  
KUSICK H A MRS R (1411)  
HOOK W S (1416)  
CUNNINGHAM WM E (1417)  
LA SUER JACK R (1420)  
FREDERIC JOSEPH R (1421)  
WOOLBRIGHT B O (1424)  
BESSER EDITH MRS (1444)  
MARSHALL ROSE MISS (1445)  
PAULUCCI V A MRS R (1445)  
FORDEN LESLEY N (1448)  
SASS LEO R (1449)

**\*\*SANTA CLARA AVE\*\***

Pacific Telephone

SCHUTTY JOHN J (626)  
LAMBERT M D (628)  
STEWART R H (629)  
BAGG HOWARD I (630)  
FROHM JOSEPHINE L (631)  
MASSIE MARVEL D (631)  
PATTEN ESTELLA (632)  
BEARDSLEY JOEL N (635)  
GOLOBICK J A (636)  
SMITH FRANK (637)  
FINNEGAN DORIS (639)  
FINNEGAN W (639)  
NEVES ARTHUR (639)  
BLACKFORD HAROLD (641)  
BLACKFORD ROSALIE (641)  
BUCHTMANN FRED H (641)  
HEINES HAZEL I (641)  
KANE A M (641)  
LARSON CARL (641)  
MACK LEON (641)  
PERKS SELF SERVICE LAUNDRY (650)  
P & L COM OPERATED DRY CLEANING (709)

**Year   Uses**

**Source**

1962 (continued)

DEUSCHLE LILLIAN V (712)  
MC KEE LYNN S (712)  
MORELL HILDA (712)  
MORELL PETER B (712)  
MORROW J H (712)  
BARRETT MABEL MRS (716)  
CARR ESTELLE (716)  
DE COITE ALFRED M (716)  
ENOS DOROTHY (716)  
FREDERICK JUDY M (716)  
HATCH L C (716)  
LANGENDAM M (716)  
LIM HENRY (716)  
MALLMAN JOHN P (716)  
RISLEY C E (716)  
RODENBORN HAROLD E (716)  
SHELHAMER JAS E (716)  
STARK J P (716)  
VALENT RAYMOND (716)  
WARD WESLEY E (716)  
WEBB FREDERICK E (716)  
ULLNER B E MRS (721)  
ARMAND BLANCHE MISS (722)  
HANSEN LORETTA MRS (722)  
KOPP BLANCHE (722)  
CEDERBORG CHESTER CEDERBORG CONST (723)  
CEDERBORG CONSTRUCTION (723)  
TITUS DONALD F (725)  
BUELL MARY L (726)  
HANSEN MERRILL R (727)  
REISS HUBERT DR OFC (735)  
TAKEOKA KAY DR DNTST (735)  
DAVIDS THOS (739)  
FONTANO EVELYN R (739)  
FONTANO OSCAR JR (739)  
WAITS HENRY LEE (739)  
WAITS MARY J (739)  
RICHTER BENTLEY (740)  
BERRY V S (743)  
BUHLES W C MRS (743)  
GREEN MARY B (743)  
HOPPE EDWIN E (743)  
NESS RICHARD MRS (743)

**Year   Uses**

**Source**

1962 (continued)

PALMER GEO K (743)  
PUENTE RICARDO (743)  
BARONIAN ROBT R (744)

**\*\*SANTA CLARA ST\*\***

RAMSELIUS J CAPT (638)  
OWENS MARGARET K (642)  
MC GRATH HARRIET P (716)  
KELM A J R (730)

Pacific Telephone

**\*\*TAYLOR AVE\*\***

SKINNER JOHN E (621)  
PUCCI JOE R (622)  
ROBERTSON CASSIE M (622)  
LOWERY HAROLD R (624)  
YOUNG EDNA L (624)  
TURNER R J (625)  
CASSEL THOS D (626)  
BISHOP RUTH (628)  
MIHOK FRED (630)  
RAPP EDRIS (630)  
ONEIL PETER H R (633)  
HELM GEO L (634)  
TOMLINSON GEO MRS (634)  
HENDRIX C M (635)  
GRIMES JOSEPHINE L (636)  
ATKINS BOBBY (637)  
RUSCONI LLOYD M R (638)  
RUPP JOS L MRS (639)  
DOBBS BETTY J (641)  
DOBBS J FRANKLIN (641)  
SMITH HAROLD M (645)  
ARTLEY HARRY (647)  
DALGLEISH DONALD M (647)  
DALGLEISH GIFFORD G (647)  
STEPHENSON AILLIA (648)  
HOLLAND LILLIAN A (710)  
PEAK HOMER D MRS (710)  
ZERVOULAKOS ALFRED G (710)  
LONGEVIN P H (711)  
TOWLE ROBT W (712)  
PANIETZ DAVE (715)  
THOMAS FLORENCE L MRS (717)  
WHITTINGTON LILLIAN H MRS (721)  
BRUZZONE PETER A (722)

Pacific Telephone

**Year   Uses**

**Source**

1962 (continued)

- BOONE GUY (723)
- FORTIER ANNA E MRS (724)
- SLAVICH GEO R ARCHT (725)
- FOLEY HARRY (728)
- HENSING ANTON R (731)
- ENGLISH R E (732)
- CONROY VERNE J (741)
- CARRIE MARTIN (743)
- BONAGURE ROMAN (747)
- DOWNING ELAINE (749)
- DOWNING RAYMOND M (749)
- FOSTER MARY (749)
- BLOOM ROBT R (750)
- SARTIN CAROL LYNN (750)
- CARMIGNANI GEO J (751)
- BRODIE W T R (752)

**\*\*TAYLOR ST\*\***

Pacific Telephone

- MAFFEO D R (620)
- SCHMIDT PAUL MRS R (623)
- FISH C W R (706)
- IRONS O DALE R (714)
- BOONE R G DAN (729)
- SIMPSON W L R (735)

1965   Address Not Listed in Research Source

R. L. Polk & Co.

1967   Address Not Listed in Research Source

R. L. Polk Co.

1970   **\*\*E CENTRAL AVE\*\***

R. L. Polk & Co.

FANCEY ELLA M ALAMEDA (631)

**\*\*N CENTRAL AVE\*\***

R. L. Polk & Co.

HALL CARL L ALAMEDA (724)

**\*\*CENTRAL AVE\*\***

R. L. Polk & Co.

- UNITED STATES GOVERNMENT (620)
- UNITED STATES GOVERNMENT (620)
- UNITED STATES GOVERNMENT (620)
- UNITED STATES GOVERNMENT (620)
- UNITED STATES GOVERNMENT (620)
- UNITED STATES GOVERNMENT (620)
- UNITED STATES GOVERNMENT (620)
- UNITED STATES GOVERNMENT (620)
- UNITED STATES GOVERNMENT (620)
- UNITED STATES GOVERNMENT (620)

**Year   Uses**

**Source**

1970 (continued)

UNITED STATES GOVERNMENT (620)  
UNITED STATES GOVERNMENT (620)  
EAST BAY REGIONAL PARK DISTRICT (620)  
EAST BAY REGIONAL PARK DISTRICT (620)  
WILSON DONALD R ALAMEDA (620)  
BISHOP CAROLYN MRS ALAMEDA (621)  
CAUDILL C G ALAMEDA (621)  
GILL EDW W ALAMEDA (621)  
LARSEN DAVID R ALAMEDA (621)  
SMITH GALEN L ALAMEDA (621)  
STEPHENS JIMMY W ALAMEDA (621)  
WILSON DAVID L ALAMEDA (621)  
BABBITT EZMA ALAMEDA (623)  
FOSTER S OLD FASHION FREEZE ALAMEDA (630)  
NASON LUCY V ALAMEDA (631)  
NELSON R V ALAMEDA (631)  
WRIGHT WM E ALAMEDA (631)  
FASCILLA JAS ALAMEDA (633)  
BOWERS WM A ALAMEDA (635)  
FULLER DAVE ALAMEDA (637)  
IRIZARRY JUAN ALAMEDA (637)  
MOORE W H ALAMEDA (637)  
SZUDY MICHAEL F ALAMEDA (637)  
CENTRAL AVENUE BAIT & TACKLE SHOP ALAMEDA (641)  
THOMPSON ROBT F ALAMEDA (641)  
FARMERS INSURANCE GROUP (647)  
HIGGS JAS A AGT FARMERS INSURANCE GROUP ALAMEDA  
(647)  
CENTRAL AVE BARBER SHOP ALAMEDA (649)  
FOTOMAT DRIVE THRU ALAMEDA (702)  
NEW ISLAND MKT NO 1 ALAMEDA (704)  
SUE EUGENE F ALAMEDA (710)  
CONWELL JAS N ALAMEDA (724)  
COOK JERRY ALAMEDA (724)  
HESTER MICHAEL R ALAMEDA (724)  
HUFFMAN RONALD G ALAMEDA (724)  
MCMULLIN MARK ALAMEDA (724)  
SANDERS N E ALAMEDA (724)  
SHIELDS ALBERT L ALAMEDA (724)  
JOHNSON J H ALAMEDA (724)  
ADAMS DARRELL G ALAMEDA (725)  
BERLIN JOHN J II ALAMEDA (725)  
BRIERLEY WALTER F ALAMEDA (725)

**Year   Uses**

**Source**

1970 (continued)

DAVID CARL W ALAMEDA (725)  
FREDERICK CHAS L ALAMEDA (725)  
HEIM JOHN E ALAMEDA (725)  
IRELAND JEANNE M ALAMEDA (725)  
IRVIN HARRY K ALAMEDA (725)  
MORIARITY FRANCIS ALAMEDA (725)  
MULKIN SAXBY ALAMEDA (725)  
RISNER ATHA A ALAMEDA (725)  
SIMS RONALD ALAMEDA (725)  
HERBY VICTOR E ALAMEDA (726)  
INCOME TAX SERVICES CO ALAMEDA (728)  
BAILEY FREDERICK M ALAMEDA (729)  
BETTENCOURTT R L ALAMEDA (729)  
FARRELL GARY WAYNE ALAMEDA (729)  
JONES JAS W ALAMEDA (729)  
JUAT B JR ALAMEDA (729)  
LINK MICHAEL D ALAMEDA (729)  
REED JOHN W ALAMEDA (729)  
SABIN WM R ALAMEDA (729)  
ROBINSON H E ALAMEDA (731)  
BUCKLEY JAS J ALAMEDA (732)  
BUZACOTT C H MRS ALAMEDA (732)  
CRAWFORD ERNEST ALAMEDA (732)  
HAGOPIAN V ALAMEDA (732)  
HENDRICKSON HOWARD W ALAMEDA (732)  
HULLETT MYRNA M MRS ALAMEDA (732)  
LARSON HELEN J ALAMEDA (732)  
NOALL PEGGY ALAMEDA (732)  
O RILEY MARY B ALAMEDA (732)  
PATTON THOS ALAMEDA (732)  
RUDOLPH DORRIS ALAMEDA (732)  
SCHMIDT GEO H ALAMEDA (732)  
SEAGO W H ALAMEDA (732)  
SOUTAR SAML B ALAMEDA (732)  
WALLS A C CARL ALAMEDA (732)  
WALSH JOHN D ALAMEDA (732)  
BERNAL DON CO ALAMEDA (734)  
FARNAN JAS H ALAMEDA (735)  
PAUL THE TAILOR ALAMEDA (736)  
KREISS R L ALAMEDA (741)

**\*\*PAGE ST\*\***

R. L. Polk & Co.

ELWOOD EDW O ALAMEDA (1403)  
MCCAUSTLAND VEDDER E ALAMEDA (1410)

**Year   Uses**

**Source**

1970 (continued)

KUSICK H G ALAMEDA (1411)  
CUNNINGHAM WM E ALAMEDA (1417)  
HINSBERGER E RALPH ALAMEDA (1420)  
FREDERIC JOS ALAMEDA (1421)  
LARSEN JOHN MRS ALAMEDA (1424)  
BESSER EDITH MRS ALAMEDA (1444)  
PAULUCCI V A MRS ALAMEDA (1445)  
FORDEN LESLEY N ALAMEDA (1448)  
DAY RICHARD W ALAMEDA (1453)  
  
**\*\*SANTA CLARA AVE\*\***  
SCHUTTY JOHN J ALAMEDA (626)  
BEAUCHAMP ANN MAY MRS ALAMEDA (627)  
SCOTT HAROLD S ALAMEDA (627)  
ABRAMS MARIE B ALAMEDA (628)  
HAMBY CHAS ALAMEDA (629)  
SIMPSON R L ALAMEDA (629)  
STEWART R H ALAMEDA (629)  
GOLOBICK J A ALAMEDA (636)  
SMITH FRANK ALAMEDA (637)  
BJORKLUND DENNIS J ALAMEDA (637)  
STEGALL P A ALAMEDA (639)  
BLACKFORD HAROLD H ALAMEDA (641)  
HEINES H I ALAMEDA (641)  
JONES ROBT M ALAMEDA (641)  
LARSON CARL ALAMEDA (641)  
BOYD MAUDE ALAMEDA (641)  
WESTINGHOUSE COIN DRY CLEANING ALAMEDA (709)  
GARRETT BERNARD R DR OPTMTRST ALAMEDA (711)  
CHRISTINE J A ALAMEDA (712)  
KOPP B L ALAMEDA (712)  
MCDONALD RUBY D ALAMEDA (712)  
PEYTON MACDONALD L ALAMEDA (712)  
SOUZA G B ALAMEDA (712)  
MACLEAN AGENCY GENL INS ALAMEDA (713)  
CURTAINS & DRAPES BY BEA ALAMEDA (713)  
COCKRUM T R ALAMEDA (716)  
DELA VERGNE GLEN H ALAMEDA (716)  
DURHAM KENNETH W ALAMEDA (716)  
HILL ERNEST ALAMEDA (716)  
HULBERT RALPH EDW ALAMEDA (716)  
KEENAN ROBT J ALAMEDA (716)  
KUMSKY FRANK ALAMEDA (716)  
MCGRATH HARRIET P ALAMEDA (716)

R. L. Polk & Co.



**Year   Uses**

**Source**

1970 (continued)

MURPHY RALPH J ALAMEDA (716)  
PERRY W J JR ALAMEDA (716)  
PILO BILLIE J ALAMEDA (716)  
RICHARDSON MARGE ALAMEDA (716)  
VALENTINE EMILIE M ALAMEDA (716)  
ULLNER B E MRS ALAMEDA (721)  
BOYLE JOS T JR ALAMEDA (722)  
GUZMAN FRANK C ALAMEDA (722)  
SKEENS JAMES L ALAMEDA (722)  
NOGGLE LILLIAN I ALAMEDA (722)  
DEPOYSTER BENNY L ALAMEDA (722)  
CEDERBORG CHESTER CEDERBORG CONST ALAMEDA (723)  
CEDERBORG CONSTRUCTION ALAMEDA (723)  
TITUS DONALD F ALAMEDA (725)  
KELM A J ALAMEDA (730)  
REISS HUBERT DR (735)  
TAKEOKA KAY DR DNTST ALAMEDA (735)  
DONSON S C ALAMEDA (739)  
FREDRICKS PAUL ALAMEDA (739)  
PEREZ ARTEMIO P ALAMEDA (739)  
RAWLINSON CHAS ALAMEDA (739)  
RAWLINSON MIKE ALAMEDA (739)  
HOOD ROBT W ALAMEDA (739)  
ALSTON GILBERT L ALAMEDA (740)  
GRACIOLETT RONALD A ALAMEDA (743)  
HUNT DON W ALAMEDA (743)  
LUKASZAK VINCENT ALAMEDA (743)  
NESS RICHARD ALAMEDA (743)  
BARONIAN ROBT R ALAMEDA (744)

**\*\*TAYLOR AVE\*\***

R. L. Polk & Co.

MAFFEO D ALAMEDA (620)  
SKINNER JOHN E ALAMEDA (621)  
STILLINGS HELAH MRS ALAMEDA (622)  
SCHMIDT PAUL MRS ALAMEDA (623)  
LOWERY HAROLD ALAMEDA (624)  
YOUNG EDNA L ALAMEDA (624)  
TURNER R J ALAMEDA (625)  
CASSEL THOS D ALAMEDA (626)  
LOWERY MICHAEL ALAMEDA (628)  
MIHOK FRED ALAMEDA (630)  
RAPP EDRIS ALAMEDA (630)  
FOSTER EARL DEAN ALAMEDA (631)  
SECRIST LESTER N ALAMEDA (631)

**Year   Uses**

**Source**

1970 (continued)

- O NEIL PETER H ALAMEDA (633)
- SKORDOULIS JOHN ALAMEDA (634)
- SKORDOULIS PETE ALAMEDA (634)
- JOHNSON THOS H ALAMEDA (636)
- STUBBLEFIELD J E MRS ALAMEDA (637)
- RUSCONI LLOYD M ALAMEDA (638)
- BATCHELOR RONALD F ALAMEDA (639)
- STAGES STANLEY ALAMEDA (641)
- BLANK E M ALAMEDA (644)
- MARTINEZ NORBERTA ALAMEDA (644)
- DECICCO JAS H ALAMEDA (645)
- CAUGHRON RODNEY J ALAMEDA (647)
- WEAVER LELAND M ALAMEDA (647)
- FISH E C ALAMEDA (706)
- FOUTS A C ALAMEDA (710)
- TREDE CLAUS F ALAMEDA (710)
- COSSICK PHILLIP A ALAMEDA (710)
- DEUSCHLE LILLIAN V ALAMEDA (711)
- LONGEVIN MARGARET E ALAMEDA (711)
- TOWLE ROBT W ALAMEDA (712)
- IRONS O DALE ALAMEDA (714)
- PANIETZ DAVID ALAMEDA (715)
- VORDA WM A ALAMEDA (717)
- CHILLION GEO ALAMEDA (721)
- PAPLURAS JOHN ALAMEDA (721)
- BRUZZONE PETER A ALAMEDA (722)
- BOONE GUY ALAMEDA (723)
- FORTIER ANNA E MRS ALAMEDA (724)
- SLAVICH GEO R AIA ARCHT ALAMEDA (725)
- BOERSTE J A ALAMEDA (727)
- FOLEY HARRY ALAMEDA (728)
- BOONE R G DAN ALAMEDA (729)
- HENSING ANTON ALAMEDA (731)
- MCLAUGHLIN EUGENE F ALAMEDA (732)
- SIMPSON W L ALAMEDA (735)
- LARSEN LUBA ALAMEDA (741)
- CARRIE MARTIN ALAMEDA (743)
- HILL ROBT P ALAMEDA (747)
- STETZ C ALAMEDA (749)
- BRODIE W T ALAMEDA (752)

**\*\*TAYLOR ST\*\***

BENIHANA OF TOKYO INC SAN FRANCISCO (740)

R. L. Polk & Co.

1973 Address Not Listed in Research Source

Pacific Telephone

**Year**   **Uses**

**Source**

1975	<b><u>**CENTRAL AVE**</u></b>	Pacific Telephone
	BAXLEY ELTON L (621)	
	JAQUES MIKE (621)	
	KOLL J H (621)	
	FOSTER S OLD FASHION FREEZE (630)	
	NEUMAN GARY (631)	
	DURAN CARMEN (637)	
	HAYENGA J M (637)	
	CENTRAL AVENUE BAIT & TACKLE SHOP (641)	
	GRANT CHRISTOPHER (643)	
	FOTOMAT CORPORATION (702)	
	EL TACO DRIVE-IN RESTAURANT (714)	
	CARSON E V T (715)	
	MC DONALD S OF ALAMEDA (715)	
	FLOCK JAS (724)	
	HELM FRANK J (724)	
	HOBSON GARY B (724)	
	LANDIS RICHARD (724)	
	MC CULLOUGH L (724)	
	MFC KEE BRYCE (724)	
	NOLAN MICHAEL (724)	
	BRIERLEY WALTER F (725)	
	MARTINEZ ANGEL B (725)	
	MULKIN SAXHY (725)	
	HERBY VICTOR E (726)	
	INCOME TAX SERVICES CO (728)	
	BROOKS DAVID B (729)	
	COLEY BERNARD (729)	
	DERNER JAS J (729)	
	DICK M (729)	
	FONDREN MIKE (729)	
	OGREN MARIANNE E (729)	
	BUZACOTT C H MRS (732)	
	CABALLERO HERBERT (732)	
	CALEWARTS FRANCIS R (732)	
	GRABOWIEC A J (732)	
	HOLLOWAY C W (732)	
	HULLETT MYRNA M MRS (732)	
	LANGLEY ALLEN T (732)	
	NOALL PEGGY (732)	
	ORILEY MARY B (732)	
	BERNAL DON CO (734)	

**Year   Uses**

**Source**

1975 (continued)

BOWEN CHAS LADELL (735)

PAUL THE TAILOR (736)

**\*\*CENTRAL BLVD\*\***

Pacific Telephone

FRANCISCO LOREAZO (621)

**\*\*PAGE ST\*\***

Pacific Telephone

MOHRNIANN EARL (1407)

MC CAUSTLAND VEDDER E (1410)

KUSICK H G (1411)

HINSHERGER E RALPH (1420)

FORDEN LESLEY N (1448)

NOTTINGHAM PRESS THE (1448)

DAY RICHARD W (1453)

**\*\*SANTA CLARA AVE\*\***

Pacific Telephone

KEENAN CARL H (632)

AHRENS N (635)

GOLOBICK J A (636)

MAVI ULE ALBERT J (639)

PAPPAS NICK (639)

JONES ROBT MI (641)

LARSON CARL (641)

GARRETT BERNARD R DR OPTMTRST (711)

NELSON GARY B OPTRNTRST (711)

HAGAN RICHARD J (712)

MORRIS SEA P (712)

PERAZA GREGORY (712)

INTERIORS WEST (713)

BREEN LEEANN K (716)

DA CORTE J (716)

KASTANIS G (716)

KUMSKY FRANK (716)

KURACIA STAN (716)

MEEHLOIB ARTHIUR JR (716)

MUGUE N M (716)

MURPHY RALPH J (716)

PAXTON JOHN C (716)

FORD D M (722)

HIDAY CRAIG A (722)

CEDERBORG CHESTER CEDERBORG CONSTRUCTION (723)

CEDERBORG CONSTRUCTION (723)

FERNANDEZ MICHAEL R (726)

KELM A J (730)

PLAINFIELD SANFORD DDS (735)

<u>Year</u>	<u>Uses</u>	<u>Source</u>
1975	(continued)	
	KWON TAE I (739)	
	KING ARLENE L (740)	
	ALLGEO ROBT (743)	
	CLEVELAND BERNARD (743)	
	LIME WHILFREDO (743)	
	PERRY M C (743)	
	BARONIAN ROBT R (744)	
	<b>**SANTA CLARA ST**</b>	Pacific Telephone
	PLL O BILLIE J (716)	
	<b>**TAYLOR AVE**</b>	Pacific Telephone
	MADEWEIL M L (626)	
	HUTCHINGS DENNIS C (631)	
	ONEIL PETER H (633)	
	PIERCE G G (635)	
	EASTON WM N (639)	
	FORD E L (639)	
	CHRISTENSEN C L (641)	
	PAVELKA A (710)	
	DEUSCHLE LILLIAN V (711)	
	PAPLURAS JOHN (721)	
	BRUZZONE PETER A (722)	
	BOONTE GUY (723)	
	HUNTER RICHARD K (724)	
	BOERSTE J A (727)	
	FOLEY HARRY (728)	
	HENSING ANTON (731)	
	FOSTER JOHN C (732)	
	LARSEN LUBA (741)	
	CARRIE MARTIN (743)	
	HILL ROBT P (747)	
	BRODIE W T (752)	
	<b>**TAYLOR ST**</b>	Pacific Telephone
	BENIHANA OF TOKYO INC (740)	
1976	<b>**CENTRAL AVE**</b>	R. L. Polk & Co.
	A B & I PLASTICS (709)	
1979	Address Not Listed in Research Source	Pacific Telephone
1980	<b>**CENTRAL AVE**</b>	Pacific Telephone
	DIV OF COAL MINE WORKERS COMPENSATION BLACK LUNG FIELD STATI (620)	
	INDIAN AFFAIRS BUREAU OF OAKLAND SAN FRANCISCO FIELD EMPLOYM (620)	

**Year   Uses**

**Source**

1980 (continued)

INTERAGENCY MOTOR POOL (620)  
MARINE CORPS RECRUITING STATION (620)  
MEAT & POULTRY INSPECTION PROGRAM (620)  
MINE SAFETY & HEALTH ADMIN (620)  
PERSONNEL INQUIRIES (620)  
REGIONAL DIRECTOR (620)  
US ARMY RECRUITING MAIN STATION (620)  
BLACK JOANNE (621)  
BOSWELL CHESTER E (621)  
BROWN I A III (621)  
DIXON ROLEY E (621)  
FOXX R J MR & MRS (621)  
HOLBERTON KATHERINE (621)  
JOHNSON CAROLYN (621)  
KOLL J H (621)  
MC FALL DAVID MR & MRS (621)  
MISSELDINE K A (621)  
TREAT REX (621)  
ROGERS JAS B (623)  
FOSTERS FREEZE (630)  
CROSSLAND EARL W (631)  
CASTANEDA R (633)  
POOL JOHN (633)  
HAYAKAWA LARRY (635)  
BEVERLY V (637)  
INCRISTO LEONARD (637)  
TARVER P C (637)  
CENTRAL AVENUE BAIT & TRCKLE SHOP (641)  
THOMPSON ROBT F (641)  
PERLIES ALTERATIONS & CLEANERS (647)  
ALAMEDA (702)  
O & W DEVELOPMENT CO (705)  
WATSON & WATSON INC (705)  
SUE EUGENE F (710)  
EL TACO DRIVE IN RESTAURANT (714)  
MC DONALDS OF ALAMEDA (715)  
OCONNOR N (722)  
STUMBORG S E (722)  
CRADDICK VIOLET (724)  
DAVIS DONALD & MARYANN (724)  
GILDNERHEDGES DEBORAH J (724)  
MC CANN A (724)  
MC KEE S B (724)

**Year   Uses**

**Source**

1980 (continued)

RANQUIST ROSE (724)  
ANNUZIO GLADYS & JOS (725)  
BRIERLEY WALTER F (725)  
COLEMAN PETER T JR (725)  
DRISCOLL JOS (725)  
ELWOOD EDW O (725)  
GARINGAN CESAR C (725)  
GRIMES K (725)  
JORDAN S A (725)  
MACASPAC HIPOLITO (725)  
MARTINEZ ANGEL B (725)  
SANCHEZ ROBERTO (725)  
HERBY VICTOR E (726)  
BLOCK S M (729)  
EBBERT CHRISTINE (729)  
GRANDEE JEFF & CHAR (729)  
HINCE M (729)  
HOFFMAN K V (729)  
MANKIN E (729)  
MANKIN MICHAEL S (729)  
MANN J (729)  
MARCH CHAS T & NANCY (729)  
SABO DAVID (729)  
SABO GARY (729)  
TURNER A G (729)  
ANDERSON ROD (732)  
BEN ABOU TAMOU (732)  
BLANCHARD TIM (732)  
BUZACOTT C H MRS (732)  
CABALLERO HERBERT (732)  
DERNBACH B (732)  
FURRER N (732)  
INDALECIO JOHN (732)  
KIMBALL M G (732)  
ORILEY MARY B (732)  
SEAGO W H (732)  
WALKER BARBARA (732)  
MAY PRINTING (734)  
PAUL THE TAILOR (736)  
**\*\*SANTA CLARA AVE\*\***  
SCHUTTY JOHN J (626)  
SCHUTZ EDITH A LICENSED COUNSLR (626)  
ABRAMS MARIE B (628)

Pacific Telephone

**Year   Uses**

**Source**

1980 (continued)

MAZZINI ROSE (628)  
EAST MARVIN D (629)  
HAMBY CHAS (629)  
STEWART E A (629)  
AHRENS N (635)  
GOLOBICK J A (636)  
SMITH FRANK (637)  
MANVILLE ALBERT J (639)  
STEFFER DAVID W (639)  
BOYD MAUDE (641)  
JONES ROBT M (641)  
LARSON CARLTON (641)  
PYNE DORIS (641)  
WESTINGHOUSE ELECTRIC CORPORATION SERVICE  
APPLIANCES SEE WHI (709)  
WESTINGHOUSE DRY CLEANERS (709)  
GARRETT BERNARD R DR OPTMTRST (711)  
TIACHAC CHARLOTTE A DR OPTMTRST (711)  
LARRICK RON (712)  
PARKER APRYL (712)  
AVALOS JOS R (713)  
ADAMS C (716)  
BALHAZAR K (716)  
DRYDEN P (716)  
FONTAINE BONNIE (716)  
KASTANIS G (716)  
KUMSKY FRANK (716)  
MURPHY RALPH J (716)  
PILO BILLIE J (716)  
WRIGHT F LYN (716)  
ULLNER B E MRS (721)  
FORD D M (722)  
SUTHERLAND DENNIS & LAURA (722)  
CEDERBORG CHESTER CEDERBORG CONSTRUCTION (723)  
CEDERBORG CONSTRUCTION (723)  
TITUS DONALD F (725)  
TITUS DONALD F ATTY (725)  
DIANO EDI (726)  
KELM A J (730)  
WOODS DONALD K (731)  
PLAINFIELD SANFORD DDS (735)  
TAKEOKA KAY DR DNTST (735)  
BAPTISTA P L (739)



**Year   Uses**

**Source**

1980 (continued)

LANE KEVIN C (739)  
MC CLURE A (739)  
ROWE PETER & LYNN (739)  
VOELGER T (739)  
JUAREZ HENRY L (740)  
CORRIE GUY & LEANNE (743)  
ELEFThERIADIS T (743)  
KIERNAN ANN (743)  
KIERNAN MARY LOU (743)  
PACKARD ROXANNE (743)  
PENNEY EARLINE M (743)  
PENNEY J C CO INC (743)  
PERRY M C (743)  
SKORUP K (743)  
VIERRA RICHARD L (743)  
BARONIAN ROBT R (744)  
**\*\*TAYLOR AVE\*\***  
MAFFEO D (620)  
SCHMIDT PAUL MRS (623)  
SKORDOULIS JOHN (624)  
GARCHAR MARTIN (625)  
DUNN DON M (626)  
PEIRCE DORA E (626)  
MURPHY THOS (628)  
OTT CINDY (630)  
DUENAS NANCY (631)  
DEWEY LOUISE W & CHET (633)  
ONEIL PETER H (633)  
GRIFFIN DAVID (634)  
KOSTER STUART & MARGARET (635)  
SOTO A J (637)  
RUSCONI LLOYD M (638)  
AARON JOHN (639)  
ALTON PHILIP W (639)  
NICOLA ROBT A (639)  
WILBUR EDW R IV (639)  
LEE B H (644)  
EMMONS D (647)  
RIEDEL DAVID (647)  
CASE GEOFFREY & CATHY (710)  
MC CHESNEY P J (711)  
MURRAY JANZER LAURA (711)  
LASS K T (712)

Pacific Telephone

<u>Year</u>	<u>Uses</u>	<u>Source</u>
1980	(continued)	
	IRONS O DALE (714)	
	FLORES JOLEN (717)	
	PAPLURAS JOHN (721)	
	BRUZZONE PETER A (722)	
	BOONE GUY (723)	
	HUNTER RICHARD K & RUTH J HUNTER (724)	
	SLAVICH GEO R (725)	
	BOERSTE J A (727)	
	FOLEY HARRY (728)	
	CHAN TOM (731)	
	FOSTER JOHN C (732)	
	WILSON ROBT L (735)	
	LARSEN LUBA (741)	
	CARRIE MARTIN (743)	
	JOHNSON VERNON W (750)	
	CARMIGNANI GEO J SR (751)	
	BRODIE W T (752)	
	<b>**TAYLOR ST**</b>	Pacific Telephone
	BENIHANA OF TOKYO (740)	
1982	Address Not Listed in Research Source	Pacific Telephone
1984	Address Not Listed in Research Source	Pacific Bell
1986	<b>**CENTRAL AVE**</b>	Pacific Bell White Pages
	ALAMEDA ARMS APARTMENTS (621)	
	EKSTEIN PETER A (621)	
	FIGERT JOHN (621)	
	HEALEY THOS J (621)	
	KOLL J H (621)	
	RIVERA MARION (621)	
	S E ARS S AVIN GS BANK (621)	
	SEARS RUSSELL J (621)	
	FOS TE RS FRE E ZE (630)	
	LEIGHTY WILLIAM F (631)	
	LEIKEN J (631)	
	LEIMAN ARNOLD (631)	
	LPIKAM J K (631)	
	QUESTEK (633)	
	BUDGET ROOFING CO (635)	
	FORTUNA REALTY (635)	
	VINCENT GARY (637)	
	WHITMARSH D C (637)	

**Year   Uses**

**Source**

1986 (continued)

WHITMARSH HERBERT (637)  
WHITMEN LINDA (637)  
WHITMER GARY CE (637)  
WHITMER GARY E LCS W (637)  
GRANT (643)  
GRANT CHRIS & CATHY (643)  
GRANT D (643)  
GRANT D (643)  
PE RUES ALTE RATION S & CLE AN E RS (647)  
ALAMEDA FILIPINO ORIENTAL FOODS (649)  
STORES ALAMEDA (702)  
ALAMEDA (704)  
CROLLS PIZZA DELI (705)  
SUE EUGENE F (710)  
EL TACO DRIVE IN RESTAURANT (714)  
MC DONALDS OF ALAMEDA (715)  
ADKINS M E (724)  
HILL ROBIN (724)  
MONROY RAUL (724)  
MONS LESLIE (724)  
MONS LESLIE (724)  
MONSEF ALI (724)  
MONSEF HADI (724)  
MONSEF HADI (724)  
RANQUIST R (724)  
RANSBURG RELCO ENGINEERS (724)  
SILONGAN LUL (724)  
SILOS H (724)  
SILOS H M (724)  
TELGEMEIER BOBBIE (724)  
BRIERLEY WALTER F (725)  
BRIERY B (725)  
BRIESCH ED L (725)  
GRIMES K (725)  
GRIMES KAREN &ARTHUR (725)  
MARTINEZ ANGEL B (725)  
COTE LLA BROS COMI MRCHNTS (729)  
COTE W J (729)  
DAVENPORT MARK P (729)  
FIFE ROBERT S (729)  
TUNGOL R S (729)  
BEN ABOU TAMOU (732)  
BEN ALI HASSAN (732)

**Year   Uses**

**Source**

1986 (continued)

BUZACOTT C H MRS (732)  
CABALLERO HERBERT (732)  
CUSTODIO ELLE (732)  
GAITAN FRANCISCO (732)  
GAITAN SELERINA (732)  
GALTAN A (732)  
SEAGO W H (732)  
SERGEANT MILES M (732)  
VARGAS TERRY (732)  
VARGAS VIE (732)  
PAUL THE TAILOR (736)

**\*\*PAGE AVE\*\***

Pacific Bell White Pages

MC CAUSTLAND VEDDER E (1410)  
CARON DENNIS J (1411)  
FORDEN LESLEY N (1448)

**\*\*SANTA CLARA AVE\*\***

Pacific Bell White Pages

SCHUTTY JOHN J (626)  
AIROSO JOSE C (627)  
ALLEGRE JON (629)  
AMY DUNCAN CATHY (629)  
I AHRENS N (635)  
GOLOBICK J A (636)  
GOLOD F B (636)  
SMITH FRANK (637)  
SMITH HANA A (637)  
MANVILLE ALBERT J (639)  
GOYENECHÉ ART (641)  
KEOUGH JOS R (641)  
PYNE DORIS (641)  
APPLIANCES WHITE WESTINGHOUSE CORP (709)  
W E S TIN GHOU S E E L E C T R I C C O R P O R A T I O N S E R V I C E (709)  
WESTINGHOUSE CLEANERS (709)  
TIACHAC CHARLOTTE A DR (711)  
CHAKY JIM (712)  
PARKER DARRELL & CHERYL (712)  
AVALOS JOS R (713)  
THIN MAN STRING CO (713)  
WHITE LARRY THIN MAN (713)  
BERGERON M & J (716)  
BERGERON M F (716)  
COVELL F (716)  
COVELL P (716)  
DRYDEN P (716)

**Year   Uses**

**Source**

1986 (continued)

FONTAINE BONNIE (716)  
GONZALEZ MARY C (716)  
KASTANIS G (716)  
KUMSKY FRANK (716)  
PIL BILLIE J (716)  
STEWART P L (716)  
I MURPHY RALPH J (716)  
ULLNER B E MRS (721)  
WHEATLEY LAUREN (722)  
WHEATLEY LOGAN 1 (722)  
WIDMAN FED (722)  
SARVER SUSAN (725)  
SARZAK CONSULTING SOFTWARE ENGINEERS (725)  
DIANO EDI (726)  
BROOK A (727)  
JEFFRIES JONATHAN (727)  
KELM A J (730)  
PLAINFIELD SANFORD DDS (735)  
RES (735)  
TAKEOKA KAY DR DNTST (735)  
BERRY R (739)  
BERRY RED (739)  
GOLDBERG T (739)  
SERPANCHY GRENVILE D (739)  
TANIDA SHUICHI (739)  
JUAREZ HENRY L (740)  
ALTEZ LETICIA (743)  
AQUINO MAX B (743)  
CORRIE GUY & LEANNE (743)  
CORRIE P (743)  
GLYNN DIANA (743)  
GLYNN J E (743)  
LILLEY JEFF & JEAN (743)  
VIERRA RICHARD L (743)  
BARONIAN ROBT R (744)

**\*\*TAYLOR AVE\*\***

Pacific Bell White Pages

KOEHLER L E (621)  
HARE C (622)  
HARE CHAS W (622)  
GARCHAR MARTIN (623)  
RAMSELL K (624)  
LITTLE AURELE (630)  
EUGENIO DANILO (631)

**Year   Uses**

**Source**

1986 (continued)

- I ISAAC NESTOR (631)
- SENDAYDIEGO LICERIO (631)
- SENDER B (631)
- SENDER R (631)
- LAKE RICHARD K (633)
- ONEIL PETER H (633)
- ONEIL R (633)
- WRIGHT WM (634)
- LAWSON ISABELLA T (637)
- LAWSON J C (637)
- RUSCONI LLOYD M (638)
- RUSCONI MARK (638)
- SODARO RON (639)
- SODEIF ALL (639)
- MC CARTY MICHAEL E (641)
- LASS K T (712)
- FUERTES JOHNNY (715)
- FUERY DIANA (715)
- FLARES JOLEN (717)
- PAPLURAS JOHN (721)
- BRUZZONE PETER A (722)
- BOONE GUY (723)
- BOONE HEATHER (723)
- BOONE HORTON GIGI Y (723)
- HUNTER RICHARD K & RUTH J HUNTER (724)
- I SLAVICH GEO R (725)
- BOERSTE J A (727)
- FOLEY HARRY (728)
- ALEXIEFF J A (729)
- CHAN TOM (731)
- FOSTER JOHN & MARJORIE SR (732)
- FOSTER JOHN C (732)
- WILSON ROBT L (735)
- LARSEN LUBA (741)
- JOHNSON VERNON W (750)
- CARMIGNANI GEO J SR (751)
- CARMIGNANI L (751)
- BRODIE W T (752)

**\*\*TAYLOR ST\*\***

Pacific Bell White Pages

- ABOUT FACE MARY OE IS S KIN & BODY S ALON (629)

1991

**\*\*S CENTRAL AVE\*\***

Pacific Bell White Pages

- LOPEZ DANIELLE (725)

**Year   Uses**

1991 (continued)

**\*\*CENTRAL AVE\*\***

ALAMEDA ARMS APARTMENTS (621)  
COX JAINNIE T (621)  
COX JAMES (621)  
KOIL MICHAEL J (621)  
KOLL J H (621)  
MOHON JAMES (621)  
MOHR AJANE (621)  
MOHR BILL (621)  
SEARS RUSSELL (621)  
YESKE A (621)  
YESKUEN JOSE (621)  
FOSTERS FREEZE (630)  
HENRY JAMES W MSGT 1 (631)  
HENRY JIM & BETTY (631)  
ALAMEDA COMPUTER SERVICES (633)  
ALAMEDA CONSTRUCTION (633)  
IN QUEST COMPUTER SERVICES INC (633)  
SIMEK PAUL F (633)  
SIMENTAL F (633)  
SIMEON A (633)  
SIMEON JULIAN & TINA (633)  
FORTUNEA REALTY (635)  
WATEREX INDUSTRIES (635)  
GUO YUCHUAN (637)  
GUON SUSAN (637)  
VINCENT GARY (637)  
CENTRAL AVENUE BAIT & TACKLE SHOP (641)  
PE RLIES ALTE RATION S & CLE AN E RS (647)  
PERLIN A (647)  
PERLIN HOWIE (647)  
PERLIN J (647)  
PERLINTHAL S H (647)  
PERLLTE D (647)  
PERLMAN ALICE L (647)  
PERLMAN DANIEL (647)  
NAIL BOUTIQUE (649)  
STORES ALAMEDA (702)  
CROLLS PIZZA DELI (705)  
SUE EUGENE F (710)  
MC DONALDS OF ALAMEDA (715)  
MC DONALDS OF BERKELEY DIAL M UNIVERSITY AV &  
SHATTUCK AV BR (715)

**Source**

Pacific Bell White Pages

**Year   Uses**

**Source**

1991 (continued)

MC DONALDS OF BERKELEY UNIVERSITY AV & SHATTUCK AV  
BRK (715)

MANALO ISABEL S (724)

SLATER JR (724)

BARTOLOME ZALDY (725)

BARTOLOMEL C (725)

BRIERLEY WALTER F (725)

BRLESCH ED L (725)

HOTVEDT STEVEN (725)

HOTZ DOVE (725)

POINTER SHEILA DENISE (725)

GREEN ROBERT (729)

HUBBARD S (729)

HUBBARD SHERIEE (729)

HUBBARD SHERRYE (729)

RICHMOND RAYMOND (729)

RICHMOND ROBT L JR (729)

CABALLERO HERBERT (732)

DACORON MAR IO (732)

DACORRO JACK B (732)

MURRAY DONN L (732)

MURRAY DONNA (732)

PENA NAPOLEON (732)

SEAGO W H (732)

SERGEANT MILES M (732)

MONETHAS BEAUTY SALON (734)

PAUL THE TAILOR (736)

PAUL V (736)

PAUL V (736)

PAUL V (736)

PAUL VERONICA (736)

PAULA DAVID SISTER (736)

CARDAMA CONSTANCIO (741)

**\*\*PAGE AVE\*\***

Pacific Bell White Pages

FORDEN LESLEY N (1448)

**\*\*PAGE ST\*\***

Pacific Bell White Pages

CUELLAR RAYMOND & CLARA (1409)

CUELLAR S (1409)

LORENZO LEO & LETTY (1411)

LORENZO RUTH (1411)

LORETTE S (1411)

LORETZ ERWIN (1411)

LORETZ K (1411)



**Year   Uses**

**Source**

1991 (continued)

WU YU FENG & HUA CHIN (1417)

**\*\*SANTA CLARA AVE\*\***

Pacific Bell White Pages

SCHUTTY JOHN J (626)

SCHUTZ ANDREAS (626)

KING JOHN & JANN (629)

KING JOHN J (629)

WALKER TOM & BRENDA (631)

WICKMAN DOUGLAS K (632)

CLEMENTS T (635)

KUNES CHERYL (635)

SMITH FRANK (637)

SMITH HANA A (637)

MANVILLE ALBERT J (639)

CHAN THOMAS (641)

RODRIGUEZ LORRAINE C (641)

ROXAS ESTANISLAO (641)

WESTINGHOUSE CLEANERS (709)

T ACHAC CHARLOTTE A DR (711)

CHAKY JIM (712)

DILLARD ALAN (712)

DILLARD BESSIE (712)

DILLARD D (712)

DILLARD DAVE (712)

WISEMAN J (712)

WISEMAN JOSEPH J LAW OFFICES OF (712)

WISEMAN M (712)

WISEMAN M K (712)

WISEMAN RAY R (712)

AVALOS JOS R (713)

AVALOS KARI (713)

AVALOS M (713)

FLETCHER GRAPHICS (713)

FLETCHER GRETTA TAXO PREPRTN (713)

COVELL F (716)

COVELL P B (716)

GILBERT OSBORNE L (716)

GILBERT P (716)

GONZALEZ MARY C (716)

KUMSKY FRANK (716)

KUNATH GARRETT J (716)

KUNATH J (716)

MURPHY RALPH J (716)

I ULINER BE MRS (721)

**Year   Uses**

**Source**

1991 (continued)

ARNESON KENNETH (722)  
MULLEN THOMAS F & ARSHIA M (722)  
PANZARINO R (722)  
PAIVA DAVID M (725)  
RAMIREZ FERNANDO P (726)  
RAMIREZ FORDIE (726)  
JEFFERIES JONATHAN (727)  
RES (735)  
TAKESHI KAWADA (735)  
MC KENNA MAUREEN M (739)  
MEANS W (739)  
WRABLE LES & MARY (739)  
WRABLE LESLIE FATTY ALMDA (739)  
WRAGG R (739)  
AQUINO MAX B (743)  
MC CURDIE J S (743)  
MC CURDY HARRY (743)  
MC CURDY PEGGY L (743)  
MC CURDY S (743)  
MC CURDY THOS E (743)

**\*\*SANTA CLARA WAY\*\***

Pacific Bell White Pages

AIROSO JOSE C (627)

**\*\*TAYLOR AVE\*\***

Pacific Bell White Pages

I TAN HUI LION (620)  
HOWARD ML (622)  
HOWARD MM (622)  
HOWARD MACEO (622)  
GRAHAM D (623)  
LEONG GEORGIE (624)  
RAMSELL K (624)  
EUGENIO DANILO (631)  
EUGENIO DEAN (631)  
EUGENIO M (631)  
QUYO FLORENCIA (631)  
ONEIL PETER H (633)  
ONEIL RON (633)  
ONEIL STANFORD (633)  
ONEIL THOMAS (633)  
RYAN ROBERT (633)  
RYAN S (633)  
THOMSON WALTER (633)  
THON LARS E (633)  
THONG HEIDI (633)

**Year   Uses**

**Source**

1991 (continued)

- PERRY HENRIETTE (634)
- CHAN STANLEY (637)
- CHAN STEPHEN (637)
- RUSCONI LLOYD M (638)
- MC CARTY MICHAEL & SALLY (641)
- MC CARTY MICHAEL E (641)
- MC CARTY ODELL (641)
- LASS KT (712)
- LASS L (712)
- FUERTES JOHNNY (715)
- I FUERY DC (715)
- MOLINA RANDY E (717)
- I PAPLURAS JOHN (721)
- FOLEY HARRY (728)
- ROBINSON BARBARA (729)
- FOSTER JOHN C (732)
- LARSEN LUBA (741)
- LARSEN LYDIA (741)
- CARRIE (743)
- CARRIE MARTIN (743)
- JOHNSON J T (750)
- BRODIE W T (752)
- DOHERTY JOHN (752)

**\*\*TAYLOR ST\*\***

Pacific Bell White Pages

- ABOUT FACE MARY OEIS SKIN & BODY SALON (629)

1992

**\*\*CENTRAL AVE\*\***

Pacific Bell Directory

- CROWN REGIONAL SHORELINE (620)
- EAST BAY REGIONAL PARK DISTRICT (620)
- RUBICON PROGRAMS INC (620)
- UNITED STATES GOVERNMENT (620)
- UNITED STATES GOVERNMENT (620)
- UNITED STATES GOVERNMENT (620)
- UNITED STATES GOVERNMENT (620)
- UNITED STATES GOVERNMENT (620)
- UNITED STATES GOVERNMENT (620)
- UNITED STATES GOVERNMENT (620)
- 108 MCNEILL J (621)
- 208 DELANEY M (621)
- 211 JOHNSTON MISTI (621)
- 311 KOLL J H (621)
- ALAMEDA ARMS APARTMENTS (621)
- (621)
- FOSTER S FREEZE (630)

**Year   Uses**

**Source**

1992 (continued)

B MALANCHE S (631)  
C HEROD JAMES (631)  
E WEARNER STANLEY W (631)  
F HENRY JAMES W MSGT (631)  
(631)  
B BETA COUNSELING ASSOCIATES (633)  
B SINGER LAWRENCE A (633)  
(633)  
B PHILLIPS NATIONAL INC (635)  
FORTUNA REALTY (635)  
(635)  
4 WOODARD MARK (637)  
6 COLLINS MIKE (637)  
7 VINCENT GARY (637)  
(637)  
A BLOCKBUSTER VIDEO (640)  
(640)  
CENTRAL AVENUE BAIT & TACKLE SHOP (641)  
PERLIE S ALTERATIONS & CLEANERS (647)  
NAIL BOUTIQUE (649)  
D EXPRESS PHOTO SERVICE (650)  
E NEPTUNE CUTS (650)  
G YUMYGURT FROZEN YOGURT (650)  
H BONFARE NUMBER TWENTY-FIVE (650)  
(650)  
C LITTLE CAESARS PIZZA (660)  
LEE S DONUTS (660)  
(660)  
THRIFTY JR (704)  
CROLL S PIZZA DELI (705)  
SUE EUGENE F (710)  
TACO BELL 2774 (714)  
MCDONALD S OF ALAMEDA (715)  
E SMITH L (724)  
J TELGEMEIER BOBBIE (724)  
L WALKER STEVE (724)  
(724)  
103 LASHBROOK A (725)  
106 ELWOOD EDW O (725)  
202 HEDBERG SHANE (725)  
205 O NEILL JOHN L (725)  
304 BALLIN A MATTHEW (725)  
305 DEWESSE RAY (725)

**Year   Uses**

**Source**

1992 (continued)

- 306 ADAMS SARAH (725)
- 307 HOTVEDT STEVEN (725)  
(725)
- 103 HUBBARD S (729)
- 105 PITMAN MARK (729)
- 201 RILEY L (729)
- 205 ALLEN EDDIE L (729)
- 206 CEYNAR RICHARD (729)
- 302 ESTELL MIKE (729)
- 306 STEINWAY JAMES C (729)  
(729)
- 1 CABALLERO HERBERT (732)
- 14 DACORON MARIO (732)
- 4 PENA NAPOLEON (732)
- 5 MURRAY DONN L (732)  
(732)
- MONETHA S BEAUTY SALON (734)
- PAUL THE TAILOR (736)
- CARDAMA CONSTANCIO (741)

**\*\*PAGE ST\*\***

Pacific Bell Directory

- MCCAUSTLAND VEDDER E (1410)
- LORENZO LEO & LETTY (1411)
- LIN JIA SHUENN (1417)

**\*\*SANTA CLARA AVE\*\***

Pacific Bell Directory

- A AIROSO JOSE C (627)  
(627)
- C KING JOHN J (629)  
(629)
- WALKER TOM & BRENDA (631)
- WICKMAN DOUGLAS K (632)
- SMITH FRANK (637)
- SMITH HANA A (637)
- A MANVILLE ALBERT J (639)  
(639)
- WESTINGHOUSE CLEANERS (709)
- TLACHAC CHARLOTTE A DR (711)
- 3 CHAKY JIM (712)
- 4 FALVEY DANIEL P (712)
- 5 DILLARD ALAN (712)
- 6 GARZA ALICE (712)  
(712)
- E AVALOS JOS R (713)  
(713)

**Year   Uses**

**Source**

1992 (continued)

102 GILBERT OSBORNE L (716)  
104 GONZALEZ MARY C (716)  
107 COVELL F (716)  
303 FALEN GORDON (716)  
(716)  
ULLNER B E MRS (721)  
E ARNESON KENNETH (722)  
F PANZARINO R (722)  
(722)  
A RAMIREZ FERNANDO P (726)  
(726)  
JEFFERIES JONATHAN (727)  
B NEKMAL MALAK (731)  
(731)  
PLAINFIELD SANFORD DDS (735)  
TAKEOKA KAY DR (735)  
E MCKENNA MAUREEN M (739)  
H MEANS W (739)  
(739)  
10 LIM MICHA (743)  
8 AQUINO MAX B (743)  
(743)  
**\*\*TAYLOR AVE\*\***  
TAN HUI LIAN (620)  
GRAHAM D (623)  
RAMSELL K (624)  
LEONG GEORGE (624)  
MACKRODT RON (625)  
MANUEL KEN (630)  
D EUGENIO DANILO (631)  
(631)  
2 RYAN ROBERT (633)  
O NEIL PETER H (633)  
(633)  
A COOKE J (637)  
(637)  
RUSCONI LLOYD M (638)  
MCCARTY MICHAEL E (641)  
LASS K T (712)  
FUERTES JOHNNY (715)  
PAPLURAS JOHN (721)  
GRANT M (723)  
HUNTER RICHARD K & RUTH J HUNTER (724)

Pacific Bell Directory

**Year   Uses**

**Source**

1992 (continued)

FOLEY HARRY (728)

FOSTER JOHN C (732)

CARRIE MARTIN (743)

DOHERTY JOHN (752)

**\*\*WEBSTER ST\*\***

Pacific Bell Directory

209 YASTE CAROL (1305)

309 BREWER JOHN C (1305)

C104 BAGAMAN DOMINIC (1305)

C108 MCKEAN JOHN P (1305)

C203 GOLDBERG SCOTT E (1305)

C204 DOBRAVEC MICHEAL L (1305)

C208 LATHAM GRANVILLE (1305)

C302 WALSH P (1305)

C303 YANO I M (1305)

C305 CARRIG GERALD (1305)

C310 LO PHILIP (1305)

(1305)

E100 HACKETT FRANK (1311)

E102 HOIT BLAIR K (1311)

E107 CHRIS CLOUGHERTY (1311)

E115 SPAUGY DONALD H (1311)

E205 COLEMAN R A (1311)

E208 MOSELEY C A (1311)

E219 BRAMER WM & ANN (1311)

E300 MADERAZO MINDA Y (1311)

E302 MANGIARACINA JOAN (1311)

E304 WALLACE JOHN CURTIS (1311)

E305 STONE W (1311)

E313 OCHSNER JOHN H (1311)

E315 CATE E (1311)

E315 CATE RANDY & ESTER (1311)

(1311)

D100 CUMMINGS KENNETH (1321)

D102 BROWN ROBT M (1321)

D102 SANDERSON JIM (1321)

D105 KONSTANTINO GEO (1321)

D109 ROTHENSTEIN LOUIS (1321)

D110 LEWIS BILL & CAROL (1321)

D115 HILTON EARL R (1321)

D116 DANIEL TYRUS (1321)

D117 LAMBERT AUNDA J (1321)

D200 PETERSON M R (1321)

D201 TAYLOR NORVAIN H (1321)

**Year   Uses**

**Source**

1992 (continued)

D203 LADD A P (1321)  
D206 COLLINS GLEN (1321)  
D208 BENNETT ROBERT (1321)  
D211 WIARD B L (1321)  
D218 ELTERMAN ALEXANDER (1321)  
D219 GANDER TOM (1321)  
D300 CAMPTON KEVIN C (1321)  
D306 OROZCO PATRICIA (1321)  
D311 CAMMENGA ANDREW (1321)  
D314 MODZELEWSKI H (1321)  
D317 COOK M (1321)  
D319 MOUNTAIN M S (1321)  
(1321)  
B101 OLMOS GUSTAVO (1327)  
B202 MOHRBACH F JO (1327)  
B203 ALTHOUSE RALPH R (1327)  
B207 GEBHARD JOHN (1327)  
B300 SUN PAUL (1327)  
B303 FRY C E (1327)  
B306 PICKARD DAVID (1327)  
B311 NAGY STEVE D (1327)  
(1327)  
A100 KORTYNA M (1333)  
A101 HOOPER RANDALL J (1333)  
A103 SORENSEN M (1333)  
A200 HALL RICHARD M (1333)  
A201 SHOFFNER CLAUDE E (1333)  
A205 FISH MIKE L (1333)  
A206 DALABA O GENE PHD (1333)  
A210 ROBERTS RON (1333)  
A218 PURCELL HARRY (1333)  
A300 NAKANO MIKE (1333)  
A302 SMITH JAS PICKERING (1333)  
A308 KOLANKOWSKI WITOLD (1333)  
A314 PANGIA S (1333)  
A316 COLTRANE K (1333)  
A317 FENG ROBT C (1333)  
PARK WEBSTER CONDOMINIUMS (1333)  
(1333)  
2 GREEN JONATHAN PHD MFCC (1400)  
206 JEFFRIES SUSAN L (1400)  
207 VAN GUTMAN ROBT (1400)  
211 BACON PAUL (1400)



**Year   Uses**

**Source**

1992 (continued)

212 CLINE WILSON E (1400)  
215 SYSTROMICS (1400)  
3 CARTER ROBERTA MA (1400)  
4 CONFIDENTIAL COUNSELING (1400)  
CROLL S BAR & GRILL (1400)  
JEFFRIES SUSAN L (1400)  
O & W DEVELOPMENT CO (1400)  
WEST ALAMEDA BUSINESS ASSOCIATION (1400)  
(1400)  
LE S LIQUORS (1401)  
SHAMROCK IRISH PUB (1403)  
NATIONAL CREDIT SERVICES (1404)  
SCRUPLES (1404)  
THAI PLACE (1405)  
ALAMEDA FLORIST (1406)  
DOMENICOS ITALIAN DELI (1407)  
PROVIDENCE VETERINARY CLINIC WEST (1409)  
AAI PRIMARY CARE CLINIC (1410)  
ANTHONY CLEANERS (1417)  
HAIR TENDERS THE (1419)  
HURST THUY (1419)  
A LEVI HAYATI (1423)  
ALAMEDA AQUATICS (1423)  
(1423)  
MIDORI RESTAURANT (1427)  
HAN CHEOL (1429)  
SANTOS LIQUORS (1431)  
NATION S GIANT HAMBURGERS & GREAT PIES (1432)  
EXCHANGE IRISH PUB (1436)  
GRAND AUTO SUPPLY (1440)  
TRANS PACIFIC NATIONAL BANK (1442)  
SHIPS MEDICAL SUPPLIES (1445)  
STIER S PHARMACY (1445)  
PAT S SHOE REPAIR SHOP (1449)  
RELY-ON TOUR & TRAVEL AGENCY (1451)  
A FIRESIDE LOUNGE THE (1453)  
(1453)  
SIZZLER RESTAURANTS (1465)  
TILLIE S TEMPTING FOODS (1500)  
ALAMEDA OFFICE SUPPLY (1501)  
NANAY JULIAS HIDEAWAY (1502)  
DARBY TOM INSURANCE AGENCY INC (1503)  
FORT KNOX OF ALAMEDA (1504)

**Year   Uses**

**Source**

1992 (continued)

- RICHMAN RICHARD LEE DR (1505)
- THIN MAN MUSIC CO (1506)
- SEELENBACHER JEWELERS (1507)
- GARDEN 1-HOUR CLEANERS (1509)
- GITLIN ART (1509)
- HAAK LUNG CHUAN KEMPO KARATE (1509)
- RECORD GALLERY (1510)
- KAPOK SEAFOOD RESTAURANT (1511)
- OLIVER M L (1512)
- BLOCK H & R (1513)
- SUB STOP (1514)
- C & D SALES & SERVICE (1515)
- HAIR TECH (1516)
- MACARAEG JEAMS (1516)
- SULO FILIPINO COFFEE SHOP (1518)
- GOURMET QUEEN INC (1519)
- JOHNSON ALAMEDA FLORIST (1520)
- DRAGON PALACE DISCO (1521)

1996

**\*\*CENTRAL AVE\*\***

Pacific Bell Directory

- 2E RUBICON PROGRAMS INC (620)
- 2F UNITED STATES GOVERNMENT (620)
- 2G UNITED STATES GOVERNMENT (620)
- 5 UNITED STATES GOVERNMENT (620)
- EAST BAY REGIONAL PARK DISTRICT (620)
- (620)
- 110 WILLIAMS PERSIDA (621)
- 210 YEATES ROBERT (621)
- 310 SMITH S J (621)
- 311 KOLL J H (621)
- 312 DABU CONSOLATION (621)
- 314 SOLOMAN ANN (621)
- ALAMEDA ARMS APARTMENTS (621)
- (621)
- FOSTER S FREEZE (630)
- A BRADY P (631)
- B MALANCHE S (631)
- (631)
- FORTUNA REALTY (635)
- 2 WRIGHT L (637)
- (637)
- A BLOCKBUSTER VIDEO (640)
- B TINA S NAILS (640)
- (640)

**Year   Uses**

**Source**

1996 (continued)

CENTRAL AVENUE BAIT & TACKLE SHOP (641)  
DOLLISON PHYLLIS (643)  
PERLIE S ALTERATIONS & CLEANERS (647)  
NAIL BOUTIQUE (649)  
A WASH STATION NO 3 (650)  
C1 UNITED STATES GOVERNMENT (650)  
C2 UNITED STATES GOVERNMENT (650)  
D EXPRESS 1 HOUR PHOTO (650)  
E NEPTUNE CUTS (650)  
F UNITED STATES GOVERNMENT (650)  
G YUMYGURT FROZEN YOGURT (650)  
H BONFARE NUMBER TWENTY-FIVE (650)  
I PHAM CATHY H DDS (650)  
(650)  
B LEE S DONUTS (660)  
C LITTLE CAESARS PIZZA (660)  
(660)  
KRAGEN AUTO PARTS (704)  
CROLL S PIZZA DELI (705)  
SUE EUGENE F (710)  
TACO BELL 2774 (714)  
MCDONALD S OF ALAMEDA (715)  
D GOMEZ K (722)  
(722)  
205 O NEILL JOHN L (725)  
302 ONEILL JENNIFER (725)  
307 HOTVEDT STEVEN (725)  
(725)  
102 HUBBARD S (729)  
105 ANDERSON MAURICE (729)  
204 MORRIS ED (729)  
304 GEN SHELDON (729)  
(729)  
1 CABALLERO HERBERT (732)  
14 DACORON MARIO (732)  
21 SOLIS PALAFOX ROBERTO (732)  
(732)  
L & M UPHOLSTERY (734)  
PAUL THE TAILOR (736)  
**\*\*PAGE ST\*\***  
MCCAUSTLAND VEDDER E (1410)  
BROWN H L TORKELSEN (1411)  
LIN JIA SHUENN (1417)

Pacific Bell Directory

**Year   Uses**

**Source**

1996 (continued)

DOSTAL DON L (1449)

YOUNG B K (1453)

**\*\*SANTA CLARA AVE\*\***

Pacific Bell Directory

A AIROSO JOSE C (627)

(627)

CHEN ZHI-LIANG (632)

SMITH FRANK (637)

SMITH HANA A (637)

A MANVILLE ALBERT J (639)

(639)

G GLANG HUNG (641)

(641)

WESTINGHOUSE CLEANERS (709)

ALAMEDA FLORIST (711)

3 CHAKY JIM (712)

4 FALVEY DANIEL P (712)

(712)

E AVALOS JOS R (713)

(713)

102 GILBERT OSBORNE L (716)

107 COVELL F (716)

308 ARNDT BERT (716)

(716)

E JENSEN GARY (722)

F PANZARINO R (722)

(722)

A RAMIREZ FERNANDO P (726)

(726)

JEFFERIES JONATHAN (727)

B NEKMAL MALAK (731)

(731)

TAKEOKA KAY DR (735)

VU KIM C DDS (735)

H MEANS W (739)

(739)

1 TANCINCO ELMER M (743)

4 JOLLEY ANDREW (743)

8 AQUINO MAX B (743)

(743)

**\*\*TAYLOR AVE\*\***

Pacific Bell Directory

HVOLBOLL HUGH (622)

HVOLBOLL HUGH (622)

GRAHAM D (623)

**Year   Uses**

**Source**

1996 (continued)

RAMSELL K (624)  
LEONG GEORGE (624)  
MACKRODT RON (625)  
MANIMBAL BENJAMIN (626)  
C NG WING (631)  
(631)  
RUSCONI CHRISTINE (638)  
BERMUDEZ TONI (641)  
LASS K T (712)  
FUERTES JOHNNY (715)  
COLETY CHARLES (723)  
HUNTER RICHARD K & RUTH J HUNTER (724)  
FOLEY HARRY (728)  
FOSTER JOHN C (732)  
LARSEN LEWIS (741)  
DOHERTY JOHN (752)

**\*\*WEBSTER ST\*\***

Pacific Bell Directory

C104 BAGAMAN DOMINIC (1305)  
C200 NG MERLIN (1305)  
C204 DOBRAVEC MICHAEL L (1305)  
C205 LUCEY TONY (1305)  
C305 CASH RAY (1305)  
C310 LO PHILIP (1305)  
(1305)  
E104 GONZALES FERDINAND (1311)  
E114 TIDEMAN J (1311)  
E115 SPAUGY DONALD H (1311)  
E205 COLEMAN R A (1311)  
E211 ALLIANCE INVESTMENT GROUP (1311)  
E217 TABLER GARY (1311)  
E219 BRAMER WM & ANN (1311)  
E300 MADERAZO MINDA Y (1311)  
E302 MANGIARACINA JOAN (1311)  
E304 WALLACE JOHN CURTIS (1311)  
E305 STONE WENDY (1311)  
E313 OCHSNER JOHN H (1311)  
E317 COLYER CHARLES (1311)  
E317 MCSWEENEY BRIAN (1311)  
(1311)  
D100 CUMMINGS KENNETH (1321)  
D102 BROWN ROBT M (1321)  
D102 SANDERSON JIM (1321)  
D103 JENNINGS JAMES L (1321)

**Year**   **Uses**

**Source**

1996 (continued)

D105 WARE ROBERT (1321)  
D109 ROTHENSTEIN LOUIS (1321)  
D200 PETERSON M R (1321)  
D201 JIANG LI PING (1321)  
D201 MA CHENG (1321)  
D211 WIARD B L (1321)  
D218 ELTERMAN ALEXANDER (1321)  
D311 BENTZ KEVIN G (1321)  
D314 MODZELEWSKI H (1321)  
D317 COOK M (1321)  
D318 ECKSTROM P (1321)  
D319 OLMOS GUSTAVO (1321)  
(1321)  
B100 MORAIS WILLIAM L (1327)  
B202 MOHRBACH F JO (1327)  
B205 WONG D (1327)  
B207 GEBHARD JOHN (1327)  
B303 FRY C E (1327)  
B311 NAGY STEVE D (1327)  
(1327)  
A100 KORTYNA M (1333)  
A101 HOOPER RANDALL J (1333)  
A103 SPECKELS JACK (1333)  
A105 CORREIA ROBERT (1333)  
A201 SHOFFNER CLAUDE E (1333)  
A204 RIDGE FRANK (1333)  
A205 FISH MIKE L (1333)  
A210 ROBERTS RON (1333)  
A217 TAYLOR RON (1333)  
A218 PURCELL HARRY (1333)  
A300 NAKANO MIKE (1333)  
A308 KOLANKOWSKI WITOLD (1333)  
A308 VALUE PLUS (1333)  
A314 PANGIA S (1333)  
A317 FENG ROBT C (1333)  
A317 FENG ROBT C (1333)  
PARK WEBSTER CONDOMINIUMS (1333)  
(1333)  
202 A A A A DRIVING SCHOOL (1400)  
210 INFONETT STRATEGIC MARKETING SYSTEMS (1400)  
215 DRIVERSITY (1400)  
4 ROBBINS MARCIA MA MFCC (1400)  
7 LAW OFFICES OF MICHAEL BAILEY (1400)

**Year**   **Uses**

**Source**

1996 (continued)

JAVA JAZZ (1400)  
(1400)  
DAVE S LIQUOR (1401)  
SHAMROCK IRISH PUB (1403)  
DOUBLE PLAY SPORTS CARDS (1404)  
THAI PLACE (1405)  
DOMENICOS ITALIAN DELI (1407)  
PROVIDENCE VETERINARY CLINIC WEST (1409)  
AAI PRIMARY CARE CLINIC (1410)  
ANTHONY CLEANERS (1417)  
HAIR TENDERS THE (1419)  
HURST SANDY T H (1419)  
ALAMEDA AQUATICS (1423)  
YOKOHAMA JAPANESE RESTAURANT (1427)  
PAK CHRIS (1429)  
SANTOS LIQUORS (1431)  
NATION S GIANT HAMBURGERS & GREAT PIES (1432)  
EXCHANGE IRISH PUB (1436)  
GRAND AUTO SUPPLY (1440)  
TRANS PACIFIC NATIONAL BANK (1442)  
SHIPS MEDICAL SUPPLY (1445)  
STIER S PHARMACY (1445)  
PAT S SHOE REPAIR SHOP (1449)  
RELY-ON TOUR & TRAVEL AGENCY (1451)  
A FIRESIDE LOUNGE THE (1453)  
(1453)  
SIZZLER RESTAURANTS (1465)  
TILLIE S TEMPTING FOODS (1500)  
ALAMEDA OFFICE SUPPLY (1501)  
NANAY JULIAS HIDEAWAY (1502)  
FORT KNOX OF ALAMEDA (1504)  
RICHMAN RICHARD LEE DR (1505)  
THIN MAN MUSIC CO (1506)  
SEELNBACHER JEWELERS (1507)  
GARDEN CLEANERS (1509)  
GITLIN ART (1509)  
HAAK LUNG CHUAN KEMPO CHINESE CHUAN FA (1509)  
RECORD GALLERY (1510)  
KAPOK SEAFOOD RESTAURANT (1511)  
PRO MOTION (1512)  
BLOCK H & R (1513)  
FIESTA RESTAURANT (1514)  
C & D SALES & SERVICE (1515)

<u>Year</u>	<u>Uses</u>	<u>Source</u>
1996	(continued)	
	HAIR TECH (1516)	
	HAIR TECH (1516)	
	SULO FILIPINO FOOD CENTER (1518)	
	FUNG TOM (1520)	
2000	<b><u>**CENTRAL AVE**</u></b>	Pacific Bell
	2E RUBICON PROGRAMS INC (620)	
	2F UNITED STATES GOVERNMENT (620)	
	(620)	
	110 RATTAKOOL KATKANOK (621)	
	209 LI JUNXU (621)	
	311 STEWART RON W (621)	
	312 KLONOWSKI C (621)	
	ALAMEDA ARMS APARTMENTS (621)	
	BRIGGS ROBERT (621)	
	YEATES BOB (621)	
	(621)	
	FOSTER S FREEZE (630)	
	A RAYE M (631)	
	B MALANCHE S (631)	
	(631)	
	C CURRIER JAMES (633)	
	(633)	
	FORTUNA REALTY (635)	
	1 TERRINI RAYMOND C (637)	
	2 HANDRADJASA BENYAMIN L (637)	
	3 WEBER F (637)	
	(637)	
	A BLOCKBUSTER VIDEO (640)	
	B TINA S NAILS (640)	
	(640)	
	CENTRAL AVENUE BAIT & TACKLE SHOP (641)	
	DOLLISON PHYLLIS (643)	
	PERLIE S ALTERATIONS & CLEANERS (647)	
	NAIL BOUTIQUE (649)	
	A WASH STATION NO 3 (650)	
	C1 UNITED STATES GOVERNMENT (650)	
	C2 UNITED STATES GOVERNMENT (650)	
	CASH 1 (650)	
	E NEPTUNE CUTS (650)	
	F UNITED STATES GOVERNMENT (650)	
	G YUMYGURT FROZEN YOGURT (650)	
	H BONFARE NUMBER TWENTY FIVE (650)	
	I PHAM CATHY H DDS (650)	



**Year   Uses**

**Source**

2000 (continued)

(650)  
A PRUDENTIAL CALIFORNIA REALTY (660)  
B LEE S DONUTS (660)  
C LITTLE CAESARS PIZZA (660)  
(660)  
KRAGEN AUTO PARTS (704)  
CROLL S PIZZA DELI (705)  
CROLLS PIZZA DELI (705)  
SUE EUGENE F (710)  
DIMITRA S SANDWICHES TO GO NO 4 (714)  
MCDONALD S OF ALAMEDA (715)  
A PUTNAM KRISTIAN M (722)  
(722)  
B STEMPLE KELLY (724)  
J KROR NOOR (724)  
P GAMAL HAFUZULLAH (724)  
R GHAUSS GHIASS (724)  
(724)  
106 GILL RYAN (725)  
108 CONSTANTINO ELIZABETH & ANTHONY (725)  
202 LANDSBERG ANDREA (725)  
204 IVERSON ANDREW J (725)  
205 WILSON CARL D (725)  
206 TUCKER JAMES H (725)  
305 HOLLINGSWORTH MICHAEL C (725)  
307 HOTVEDT STEVEN (725)  
(725)  
102 HUBBARD S (729)  
103 DILLARD LISA M (729)  
104 ALI SYED (729)  
106 RIPPEY SAMUEL G (729)  
203 KENNEDY STEVE & KIM (729)  
204 MORRIS ED (729)  
206 MONREAL BUCKY (729)  
(729)  
GOLDEN HOUSE ADULT DEVELOPMENT PROGRAM (730)  
1 CABALLERO HERBERT (732)  
10 AMADOR SUSANA R (732)  
7 RICHMOND MICHAEL (732)  
(732)  
PAUL THE TAILOR (736)  
HUANG DANNY J (741)  
REAR FANG KAREN (741)

**Year   Uses**

**Source**

2000 (continued)  
(741)

**\*\*PAGE ST\*\***

Pacific Bell

DAVIS ERIC M (1407)  
MCCAUSTLAND VEDDER E (1410)  
BROWN AUBREY (1411)  
JONES ERIC M (1411)  
LIN JIA SHUENN (1417)  
DOSTAL DON L (1449)  
YOUNG B K (1453)  
YOUNG B K (1453)

**\*\*SANTA CLARA AVE\*\***

Pacific Bell

A AIROSO JOSE C (627)  
(627)  
CHEN JING XIAN (632)  
CHEN ZHI-LIANG (632)  
SMITH FRANK (637)  
A MANVILLE ALBERT J (639)  
(639)  
G GIANG HUNG (641)  
(641)  
CALIFORNIA CLEANERS (709)  
AAI HEALTH SERVICES (711)  
3 CHAKY JIM (712)  
(712)  
E DRAGONFLY (713)  
(713)  
102 GILBERT OSBORNE L (716)  
108 NICHOLS YVONNE (716)  
203 TRIPLETT KEVIN M (716)  
206 HAWKER DAVID T (716)  
(716)  
D JAYNE KRISTINE (722)  
F PANZARINO R (722)  
(722)  
A SAGUN MARICAR N (726)  
(726)  
JEFFERIES JONATHAN (727)  
KITSON JAMES E (728)  
AVAKIAN JASON (730)  
B NEKMAL FEROZA SYLVIA (731)  
B NEKMAL MALAK (731)  
(731)  
TAKEOKA KAY DR (735)

**Year   Uses**

**Source**

2000 (continued)

TSUJI GRANT H DDS (735)

B ROSAS TRINIDAD (739)

C HANKIN JAMIE FAITH (739)

(739)

7 BROWN JENNIFER M (743)

8 FAGRE LOUIS C (743)

(743)

**\*\*TAYLOR AVE\*\***

Pacific Bell

DEGRASSE CHERYL L (620)

DEGRASSE CHERYL L (620)

HOWARD MERIDETH (622)

HVOLBOLL HUGH (622)

GRAHAM D (623)

WONG KONG M (624)

MACKRODT RON (625)

DAVIS BELINDA A (630)

A TEMESGEN BIHON SELAMAWIT (631)

(631)

A PETERS HOLLY J (637)

(637)

BERMUDEZ TONI (641)

LASS K T (712)

LASS K T (712)

SWEET DAVID W CAC (714)

FUERTES JOHNNY (715)

HUNTER RICHARD K & RUTH J HUNTER (724)

LARIOS ALDRIN M (731)

LARIOS ALDRIN M (731)

FOSTER JOHN C (732)

LARSEN LEWIS (741)

CHAN SUET YING (743)

SHANAFELT J AND J (750)

DOHERTY JOHN (752)

**\*\*WEBSTER ST\*\***

Pacific Bell

C104 BAGAMAN DOMINIC (1305)

C205 LUCEY TONY (1305)

C207 KOLANKOWSKI JULIE A (1305)

C208 BOWERS KEITH (1305)

C209 DE GEORGE VINCENT (1305)

C210 BARIN MARIA FE A B (1305)

C304 BROADBENT VALERIE T (1305)

C310 LO PHILIP (1305)

(1305)

**Year   Uses**

**Source**

2000 (continued)

- E101 DA SILVA JANICE (1311)
- E114 TIDEMAN J (1311)
- E115 GHAFFARI HOURASA (1311)
- E116 WALSH A & T (1311)
- E118 LINE EMILIE (1311)
- E202 LEUNG LILY FONG (1311)
- E204 LARSON L L (1311)
- E205 COLEMAN R A (1311)
- E206 MEDEIROS CLAUDIO (1311)
- E211 ALLIANCE INVESTMENT GROUP (1311)
- E217 TABLER GARY (1311)
- E219 BRAMER WM & ANN (1311)
- E300 MADERAZO MINDA Y (1311)
- E304 WALLACE JOHN CURTIS (1311)
- E305 STONE WENDY (1311)
- E306 MENDOZA JOHN T (1311)
- E307 GONZALES SERGIO P (1311)
- E313 OCHSNER JOHN H (1311)
- E316 FOWLER M (1311)
- E316 GONSALVES JAMES A (1311)
- E317 MCSWEENEY BRIAN (1311)  
(1311)
- D100 SIU VICKY (1321)
- D102 SANDERSON JIM (1321)
- D103 JENNINGS JAMES L (1321)
- D105 WHINIHAN CHRISTOPHER (1321)
- D117 KREPICS ARVID (1321)
- D118 MURRAY WM (1321)
- D201 JIANG LI PING (1321)
- D201 MA CHENG (1321)
- D204 BICKERSTAFF MARTIN T (1321)
- D206 MARLOWE JON C (1321)
- D208 O BRIEN S (1321)
- D209 LEE JEFFREY B (1321)
- D211 WIARD B L (1321)
- D214 BAIN YONGCHAQ (1321)
- D311 BENTZ KEVIN G (1321)
- D314 MODZELEWSKI H (1321)
- D315 THOMAS AARON M (1321)
- D316 SRINIVASAN RAGHUNATHAN (1321)
- D319 OLMOS GUSTAVO (1321)  
(1321)
- B100 MORAIS WILLIAM L (1327)

**Year**   **Uses**

**Source**

2000 (continued)

B106 GOMEZ ISABEL (1327)  
B202 MOHRBACH F JO (1327)  
B205 LAFLEUR KATHERINE (1327)  
B303 FRY C E (1327)  
B311 NAGY STEVE D (1327)  
(1327)  
A100 KORTYNA M (1333)  
A101 HOOPER RANDALL J (1333)  
A102 WATKINS WILLIAM D & NANCY (1333)  
A103 SPECKELS JACK (1333)  
A103 SPECKELS JACK (1333)  
A107 CAPULE NICK (1333)  
A112 SNIEZEK RICHANNE (1333)  
A205 FISH MIKE L (1333)  
A210 ROBERTS RON (1333)  
A211 LOVATO NOEL (1333)  
A217 SCHNIDER HOWARD M (1333)  
A218 PURCELL HARRY (1333)  
A300 NAKANO H (1333)  
A302 TUMAKAY PAUL & APRIL (1333)  
A308 KOLANKOWSKI WITOLD (1333)  
A316 FINLEY VINCENT (1333)  
A317 FENG ROBT C (1333)  
A317 FENG ROBT C (1333)  
A318 BEAMAN THOS S (1333)  
PARK WEBSTER CONDOMINIUMS (1333)  
(1333)  
208 AYUB SHAUKATALI (1400)  
212 HERNANDEZ DAWN (1400)  
301 LUTHERAN CAMPUS MINISTRY (1400)  
4 ROBBINS MARCIA MA MFCC (1400)  
7 BAILEY MICHAEL ATTORNEY AT LAW (1400)  
DAVID BOCK ASSOCIATES (1400)  
THE WHOLE SHABANG (1400)  
(1400)  
DAVE S LIQUOR (1401)  
SHAMROCK IRISH PUB (1403)  
LAU VINCENT INSURANCE AGENCY (1404)  
OSUAGWU MAGZY FARMERS INSURANCE AGENT (1404)  
THAI PLACE (1405)  
DOMENICOS ITALIAN DELI (1407)  
PROVIDENCE VETERINARY CLINIC WEST (1409)  
FIRST ALLIED MORTGAGE INC (1410)

<u>Year</u>	<u>Uses</u>	<u>Source</u>
2000	(continued)	
	ANTHONY CLEANERS (1417)	
	HAIR TENDERS (1419)	
	ALAMEDA AQUATICS (1423)	
	YOKOHAMA JAPANESE RESTAURANT (1427)	
	SANTOS LIQUORS (1431)	
	NATION S GIANT HAMBURGERS & GREAT PIES (1432)	
	ISLAND PARADISE CLUB (1436)	
	KRAGEN AUTO PARTS (1440)	
	TRANS PACIFIC NATIONAL BANK (1442)	
	STIER S MEDICAL SUPPLIES (1445)	
	STIER S NOTARY PUBLIC (1445)	
	PAT S SHOE REPAIR SHOP (1449)	
	RELY-ON TOUR & TRAVEL AGENCY (1451)	
	A FIRESIDE LOUNGE THE (1453)	
	(1453)	
	SAPPORO SUSHI (1465)	
	TILLIE S DINER (1500)	
	LYRAS CLUB & RESTAURANT (1502)	
	TAVISTOCK BOOKS (1503)	
	FORT KNOX OF ALAMEDA (1504)	
	RICHMAN RICHARD HOLISTIC KINESIOLOGIST (1505)	
	THIN MAN MUSIC CO (1506)	
	SEELNBACHER JEWELERS (1507)	
	ALAMEDA ART GLASS (1508)	
	ALMOST HOME ANTIQUES (1509)	
	GITTIN ART (1509)	
	HAAK LUNG CHUAN KEMPO CHINESE CHUAN FA (1509)	
	RECORD GALLERY (1510)	
	KAPOK SEAFOOD RESTAURANT (1511)	
	FIESTA RESTAURANT (1514)	
	ELECTRONX (1515)	
	HAIR TECH (1516)	
	NAIL S BY LEANN (1516)	
	ALAMEDA FLORIST (1517)	
	SULO FILIPINO RESTAURANT (1518)	
	FUNG TOM (1520)	
	FASHION AFTER PASSION (1521)	
2002	Address Not Listed in Research Source	PACIFIC BELL

**ATTACHMENT G**

EDR's DATABASE SEARCH





**EDR**® Environmental  
Data Resources Inc

## **The EDR Radius Map with GeoCheck®**

**1435 Webster  
1435 Webster  
Alameda, CA 94501**

**Inquiry Number: 2005293.2s**

**August 15, 2007**

## **The Standard in Environmental Risk Information**

440 Wheelers Farms Road  
Milford, Connecticut 06461

### **Nationwide Customer Service**

Telephone: 1-800-352-0050  
Fax: 1-800-231-6802  
Internet: [www.edrnet.com](http://www.edrnet.com)



# TABLE OF CONTENTS

<u>SECTION</u>	<u>PAGE</u>
Executive Summary .....	ES1
Overview Map .....	2
Detail Map .....	3
Map Findings Summary .....	4
Map Findings .....	6
Orphan Summary .....	119
Government Records Searched/Data Currency Tracking .....	GR-1
 <b><u>GEOCHECK ADDENDUM</u></b>	
Physical Setting Source Addendum .....	A-1
Physical Setting Source Summary .....	A-2
Physical Setting SSURGO Soil Map .....	A-6
Physical Setting Source Map .....	A-9
Physical Setting Source Map Findings .....	A-10
Physical Setting Source Records Searched .....	A-17

***Thank you for your business.***  
Please contact EDR at 1-800-352-0050  
with any questions or comments.

### Disclaimer - Copyright and Trademark Notice

This Report contains certain information obtained from a variety of public and other sources reasonably available to Environmental Data Resources, Inc. It cannot be concluded from this Report that coverage information for the target and surrounding properties does not exist from other sources. **NO WARRANTY EXPRESSED OR IMPLIED, IS MADE WHATSOEVER IN CONNECTION WITH THIS REPORT. ENVIRONMENTAL DATA RESOURCES, INC. SPECIFICALLY DISCLAIMS THE MAKING OF ANY SUCH WARRANTIES, INCLUDING WITHOUT LIMITATION, MERCHANTABILITY OR FITNESS FOR A PARTICULAR USE OR PURPOSE. ALL RISK IS ASSUMED BY THE USER. IN NO EVENT SHALL ENVIRONMENTAL DATA RESOURCES, INC. BE LIABLE TO ANYONE, WHETHER ARISING OUT OF ERRORS OR OMISSIONS, NEGLIGENCE, ACCIDENT OR ANY OTHER CAUSE, FOR ANY LOSS OF DAMAGE, INCLUDING, WITHOUT LIMITATION, SPECIAL, INCIDENTAL, CONSEQUENTIAL, OR EXEMPLARY DAMAGES. ANY LIABILITY ON THE PART OF ENVIRONMENTAL DATA RESOURCES, INC. IS STRICTLY LIMITED TO A REFUND OF THE AMOUNT PAID FOR THIS REPORT.** Purchaser accepts this Report "AS IS". Any analyses, estimates, ratings, environmental risk levels or risk codes provided in this Report are provided for illustrative purposes only, and are not intended to provide, nor should they be interpreted as providing any facts regarding, or prediction or forecast of, any environmental risk for any property. Only a Phase I Environmental Site Assessment performed by an environmental professional can provide information regarding the environmental risk for any property. Additionally, the information provided in this Report is not to be construed as legal advice.

Copyright 2007 by Environmental Data Resources, Inc. All rights reserved. Reproduction in any media or format, in whole or in part, of any report or map of Environmental Data Resources, Inc., or its affiliates, is prohibited without prior written permission.

EDR and its logos (including Sanborn and Sanborn Map) are trademarks of Environmental Data Resources, Inc. or its affiliates. All other trademarks used herein are the property of their respective owners.

## EXECUTIVE SUMMARY

A search of available environmental records was conducted by Environmental Data Resources, Inc (EDR). The report was designed to assist parties seeking to meet the search requirements of EPA's Standards and Practices for All Appropriate Inquiries (40 CFR Part 312), the ASTM Standard Practice for Environmental Site Assessments (E 1527-05) or custom requirements developed for the evaluation of environmental risk associated with a parcel of real estate.

### TARGET PROPERTY INFORMATION

#### ADDRESS

1435 WEBSTER  
ALAMEDA, CA 94501

#### COORDINATES

Latitude (North): 37.772400 - 37° 46' 20.6"  
Longitude (West): 122.276800 - 122° 16' 36.5"  
Universal Transverse Mercator: Zone 10  
UTM X (Meters): 563692.8  
UTM Y (Meters): 4180604.0  
Elevation: 22 ft. above sea level

### USGS TOPOGRAPHIC MAP ASSOCIATED WITH TARGET PROPERTY

Target Property Map: 37122-G3 OAKLAND WEST, CA  
Most Recent Revision: 1980

### TARGET PROPERTY SEARCH RESULTS

The target property was identified in the following records. For more information on this property see page 6 of the attached EDR Radius Map report:

Site	Database(s)	EPA ID
ALAMEDA OLYMPIC 1435 WEBSTER ALAMEDA, CA 94501	CA FID UST SWEEPS UST	N/A
ALAMEDA OLYMPIC 1435 WEBSTER ST ALAMEDA, CA 94501	HIST UST	N/A
JOHN E. FARRAR 1435 WEBSTER AVE ALAMEDA, CA 94501	SWEEPS UST	N/A
JOHN E. FARRAR 1435 WEBSTER ST ALAMEDA, CA 94501	HIST UST	N/A
JIFFY LUBE 1435 WEBSTER ST ALAMEDA, CA 94501	LUST Facility Status: Remedial action (cleanup) Underway  Cortese HIST UST CS SWEEPS UST	N/A

# EXECUTIVE SUMMARY

## DATABASES WITH NO MAPPED SITES

No mapped sites were found in EDR's search of available ("reasonably ascertainable ") government records either on the target property or within the search radius around the target property for the following databases:

### FEDERAL RECORDS

<b>NPL</b>	National Priority List
<b>Proposed NPL</b>	Proposed National Priority List Sites
<b>Delisted NPL</b>	National Priority List Deletions
<b>NPL LIENS</b>	Federal Superfund Liens
<b>CERCLIS</b>	Comprehensive Environmental Response, Compensation, and Liability Information System
<b>RCRA-TSDF</b>	Resource Conservation and Recovery Act Information
<b>RCRA-LQG</b>	Resource Conservation and Recovery Act Information
<b>ERNS</b>	Emergency Response Notification System
<b>HMIRS</b>	Hazardous Materials Information Reporting System
<b>US ENG CONTROLS</b>	Engineering Controls Sites List
<b>US INST CONTROL</b>	Sites with Institutional Controls
<b>FUDS</b>	Formerly Used Defense Sites
<b>US BROWNFIELDS</b>	A Listing of Brownfields Sites
<b>CONSENT</b>	Superfund (CERCLA) Consent Decrees
<b>ROD</b>	Records Of Decision
<b>UMTRA</b>	Uranium Mill Tailings Sites
<b>ODI</b>	Open Dump Inventory
<b>TRIS</b>	Toxic Chemical Release Inventory System
<b>TSCA</b>	Toxic Substances Control Act
<b>FTTS</b>	FIFRA/ TSCA Tracking System - FIFRA (Federal Insecticide, Fungicide, & Rodenticide Act)/TSCA (Toxic Substances Control Act)
<b>SSTS</b>	Section 7 Tracking Systems
<b>LIENS 2</b>	CERCLA Lien Information
<b>RADINFO</b>	Radiation Information Database
<b>US CDL</b>	Clandestine Drug Labs
<b>HIST FTTS</b>	FIFRA/TSCA Tracking System Administrative Case Listing
<b>ICIS</b>	Integrated Compliance Information System
<b>LUCIS</b>	Land Use Control Information System
<b>DOT OPS</b>	Incident and Accident Data
<b>PADS</b>	PCB Activity Database System
<b>MLTS</b>	Material Licensing Tracking System
<b>MINES</b>	Mines Master Index File
<b>FINDS</b>	Facility Index System/Facility Registry System
<b>RAATS</b>	RCRA Administrative Action Tracking System

### STATE AND LOCAL RECORDS

<b>CA BOND EXP. PLAN</b>	Bond Expenditure Plan
<b>SCH</b>	School Property Evaluation Program
<b>Toxic Pits</b>	Toxic Pits Cleanup Act Sites
<b>SWF/LF</b>	Solid Waste Information System
<b>CA WDS</b>	Waste Discharge System
<b>WMUDS/SWAT</b>	Waste Management Unit Database

## EXECUTIVE SUMMARY

<b>SWRCY</b> .....	Recycler Database
<b>AST</b> .....	Aboveground Petroleum Storage Tank Facilities
<b>LIENS</b> .....	Environmental Liens Listing
<b>CHMIRS</b> .....	California Hazardous Material Incident Report System
<b>Notify 65</b> .....	Proposition 65 Records
<b>DEED</b> .....	Deed Restriction Listing
<b>VCP</b> .....	Voluntary Cleanup Program Properties
<b>WIP</b> .....	Well Investigation Program Case List
<b>CDL</b> .....	Clandestine Drug Labs
<b>HAZNET</b> .....	Facility and Manifest Data
<b>EMI</b> .....	Emissions Inventory Data
<b>HAULERS</b> .....	Registered Waste Tire Haulers Listing

### TRIBAL RECORDS

<b>INDIAN RESERV</b> .....	Indian Reservations
<b>INDIAN LUST</b> .....	Leaking Underground Storage Tanks on Indian Land
<b>INDIAN UST</b> .....	Underground Storage Tanks on Indian Land

### EDR PROPRIETARY RECORDS

<b>Manufactured Gas Plants</b> ...	EDR Proprietary Manufactured Gas Plants
<b>EDR Historical Auto Stations</b>	EDR Proprietary Historic Gas Stations
<b>EDR Historical Cleaners</b> .....	EDR Proprietary Historic Dry Cleaners

### SURROUNDING SITES: SEARCH RESULTS

Surrounding sites were identified in the following databases.

Elevations have been determined from the USGS Digital Elevation Model and should be evaluated on a relative (not an absolute) basis. Relative elevation information between sites of close proximity should be field verified. Sites with an elevation equal to or higher than the target property have been differentiated below from sites with an elevation lower than the target property. Page numbers and map identification numbers refer to the EDR Radius Map report where detailed data on individual sites can be reviewed.

Sites listed in ***bold italics*** are in multiple databases.

Unmappable (orphan) sites are not considered in the foregoing analysis.

### FEDERAL RECORDS

**CERCLIS-NFRAP:** Archived sites are sites that have been removed and archived from the inventory of CERCLIS sites. Archived status indicates that, to the best of EPA's knowledge, assessment at a site has been completed and that EPA has determined no further steps will be taken to list this site on the National Priorities List (NPL), unless information indicates this decision was not appropriate or other considerations require a recommendation for listing at a later time. This decision does not necessarily mean that there is no hazard associated with a given site; it only means that, based upon available information, the location is not judged to be a potential NPL site.

A review of the CERC-NFRAP list, as provided by EDR, and dated 03/21/2007 has revealed that there is 1 CERC-NFRAP site within approximately 0.5 miles of the target property.

<u>Lower Elevation</u>	<u>Address</u>	<u>Dist / Dir</u>	<u>Map ID</u>	<u>Page</u>
BEST FOODS	1916 WEBSTER AVE	1/4 - 1/2N	K49	96

## EXECUTIVE SUMMARY

**CORRACTS:** CORRACTS is a list of handlers with RCRA Corrective Action Activity. This report shows which nationally-defined corrective action core events have occurred for every handler that has had corrective action activity.

A review of the CORRACTS list, as provided by EDR, and dated 03/14/2007 has revealed that there is 1 CORRACTS site within approximately 1 mile of the target property.

<u>Lower Elevation</u>	<u>Address</u>	<u>Dist / Dir</u>	<u>Map ID</u>	<u>Page</u>
<b>USNAVY OAKLAND NAVAL SUPPLY CT</b>	<b>2155 MARINER SQUARE LOO</b>	<b>1/2 - 1 N</b>	<b>M53</b>	<b>99</b>

**RCRAInfo:** RCRAInfo is EPA's comprehensive information system, providing access to data supporting the Resource Conservation and Recovery Act ( RCRA) of 1976 and the Hazardous and Solid Waste Amendments (HSWA) of 1984. RCRAInfo replaces the data recording and reporting abilities of the Resource Conservation and Recovery Information System(RCRIS). The database includes selective information on sites which generate, transport, store, treat and/or dispose of hazardous waste as defined by the Resource Conservation and Recovery Act (RCRA). Conditionally exempt small quantity generators (CESQGs) generate less than 100 kg of hazardous waste, or less than 1 kg of acutely hazardous waste per month. Small quantity generators (SQGs) generate between 100 kg and 1,000 kg of hazardous waste per month Large quantity generators generate over 1,000 kilograms (kg) of hazardous waste, or over 1 kg of acutely hazardous waste per month. Transporters are individuals or entities that move hazardous waste from the generator offsite to a facility that can recycle, treat, store, or dispose of the waste. TSDFs treat, store, or dispose of the waste.

A review of the RCRA-SQG list, as provided by EDR, and dated 06/13/2006 has revealed that there are 6 RCRA-SQG sites within approximately 0.25 miles of the target property.

<u>Equal/Higher Elevation</u>	<u>Address</u>	<u>Dist / Dir</u>	<u>Map ID</u>	<u>Page</u>
<b>GRAND AUTO, INC</b>	<b>1440 WEBSTER ST</b>	<b>0 - 1/8 N</b>	<b>A6</b>	<b>14</b>
<b>ANTONY CLEANERS</b>	<b>1417 WEBSTER ST</b>	<b>0 - 1/8 S</b>	<b>B8</b>	<b>17</b>
<b>USDA FSIS SCIENCE WESTERN LABO</b>	<b>620 CENTRAL AVE BLDG 1A</b>	<b>0 - 1/8 SW</b>	<b>D13</b>	<b>30</b>
<b>USGSA</b>	<b>620 CENTRAL AVE BLDG 2D</b>	<b>0 - 1/8 SW</b>	<b>D14</b>	<b>32</b>

<u>Lower Elevation</u>	<u>Address</u>	<u>Dist / Dir</u>	<u>Map ID</u>	<u>Page</u>
<b>SHELL OIL CO</b>	<b>1601 WEBSTER/LINCOLN</b>	<b>1/8 - 1/4 N</b>	<b>21</b>	<b>49</b>
<b>AKXNER CONSTRUCTION</b>	<b>745 LINCOLN AVE</b>	<b>1/8 - 1/4 NNE</b>	<b>G32</b>	<b>68</b>

**DOD:** Consists of federally owned or administered lands, administered by the Department of Defense, that have any area equal to or greater than 640 acres of the United States, Puerto Rico, and the U.S. Virgin Islands.

A review of the DOD list, as provided by EDR, and dated 12/31/2005 has revealed that there is 1 DOD site within approximately 1 mile of the target property.

<u>Equal/Higher Elevation</u>	<u>Address</u>	<u>Dist / Dir</u>	<u>Map ID</u>	<u>Page</u>
<b>ALAMEDA NAVAL AIR STATION (CLO</b>		<b>1/2 - 1 NNW</b>	<b>0</b>	<b>13</b>

## EXECUTIVE SUMMARY

### STATE AND LOCAL RECORDS

**HIST CAL-SITES:** Formerly known as ASPIS, this database contains both known and potential hazardous substance sites. The source is the California Department of Toxic Substance Control. No longer updated by the state agency. It has been replaced by ENVIROSTOR.

A review of the HIST Cal-Sites list, as provided by EDR, and dated 08/08/2005 has revealed that there is 1 HIST Cal-Sites site within approximately 1 mile of the target property.

<u>Lower Elevation</u>	<u>Address</u>	<u>Dist / Dir</u>	<u>Map ID</u>	<u>Page</u>
<b>FLEET INDUSTRIAL SUPPLY C</b>	<b>2155 MARINER SQUARE LOO</b>	<b>1/2 - 1 N</b>	<b>M54</b>	<b>113</b>

**CORTESE:** This database identifies public drinking water wells with detectable levels of contamination, hazardous substance sites selected for remedial action, sites with known toxic material identified through the abandoned site assessment program, sites with USTs having a reportable release and all solid waste disposal facilities from which there is known migration. The source is the California Environmental Protection Agency/Office of Emergency Information.

A review of the Cortese list, as provided by EDR, and dated 04/01/2001 has revealed that there are 18 Cortese sites within approximately 0.5 miles of the target property.

<u>Equal/Higher Elevation</u>	<u>Address</u>	<u>Dist / Dir</u>	<u>Map ID</u>	<u>Page</u>
<b>USGSA</b>	<b>620 CENTRAL AVE BLDG 2D</b>	<b>0 - 1/8 SW</b>	<b>D14</b>	<b>32</b>
<b>GRAY &amp; KAREN PEARCE</b>	<b>900 CENTRAL AVE</b>	<b>1/4 - 1/2 ESE</b>	<b>44</b>	<b>87</b>

<u>Lower Elevation</u>	<u>Address</u>	<u>Dist / Dir</u>	<u>Map ID</u>	<u>Page</u>
<b>RESIDENTIAL</b>	<b>743 SANTA CLARA AVE</b>	<b>0 - 1/8 ENE</b>	<b>16</b>	<b>38</b>
<b>BANK OF AMERICA</b>	<b>1528 WEBSTER ST</b>	<b>1/8 - 1/4 N</b>	<b>E19</b>	<b>42</b>
<b>SHELL</b>	<b>1601 WEBSTER ST</b>	<b>1/8 - 1/4 N</b>	<b>F25</b>	<b>51</b>
<b>TOSCO</b>	<b>1629 WEBSTER ST</b>	<b>1/8 - 1/4 N</b>	<b>F27</b>	<b>59</b>
<b>PACIFIC PROPERTIES</b>	<b>1628 WEBSTER ST</b>	<b>1/8 - 1/4 N</b>	<b>F29</b>	<b>63</b>
<b>DEVON HOME CENTER</b>	<b>1701 WEBSTER ST</b>	<b>1/4 - 1/2 N</b>	<b>H36</b>	<b>71</b>
<b>OGDEN SERVICE CORPORATION</b>	<b>1700 WEBSTER ST</b>	<b>1/4 - 1/2 N</b>	<b>H37</b>	<b>73</b>
<b>BP</b>	<b>1716 WEBSTER ST</b>	<b>1/4 - 1/2 N</b>	<b>H39</b>	<b>75</b>
<b>ALAMEDA FIRE STATION #2</b>	<b>635 PACIFIC AVE</b>	<b>1/4 - 1/2 NNW</b>	<b>I40</b>	<b>79</b>
<b>APARTMENT COMPLEX</b>	<b>510 LINCOLN AVE</b>	<b>1/4 - 1/2 NW</b>	<b>J41</b>	<b>81</b>
<b>CHEVRON</b>	<b>1802 WEBSTER ST</b>	<b>1/4 - 1/2 N</b>	<b>43</b>	<b>83</b>
<b>ALAMEDA CELLARS WEST</b>	<b>901 LINCOLN AVE</b>	<b>1/4 - 1/2 ENE</b>	<b>45</b>	<b>88</b>
<b>PRIVATE RESIDENCE</b>	<b>801 BUENA VISTA AVE</b>	<b>1/4 - 1/2 NE</b>	<b>46</b>	<b>90</b>
<b>RESIDENTIAL</b>	<b>845 PACIFIC AVE</b>	<b>1/4 - 1/2 NE</b>	<b>47</b>	<b>92</b>
<b>TACO BELL</b>	<b>1900 WEBSTER ST</b>	<b>1/4 - 1/2 N</b>	<b>K48</b>	<b>94</b>
<b>ALAMEDA HOUSING AUTH</b>	<b>1916 WEBSTER ST</b>	<b>1/4 - 1/2 N</b>	<b>K50</b>	<b>97</b>

**LUST:** The Leaking Underground Storage Tank Incident Reports contain an inventory of reported leaking underground storage tank incidents. The data come from the State Water Resources Control Board Leaking Underground Storage Tank Information System.

A review of the LUST list, as provided by EDR, and dated 07/10/2007 has revealed that there are 20 LUST sites within approximately 0.5 miles of the target property.

<u>Equal/Higher Elevation</u>	<u>Address</u>	<u>Dist / Dir</u>	<u>Map ID</u>	<u>Page</u>
<b>USGSA</b> Facility Status: Case Closed	<b>620 CENTRAL AVE BLDG 2D</b>	<b>0 - 1/8 SW</b>	<b>D14</b>	<b>32</b>

## EXECUTIVE SUMMARY

<u>Equal/Higher Elevation</u>	<u>Address</u>	<u>Dist / Dir</u>	<u>Map ID</u>	<u>Page</u>
NEPTUNE APARTMENTS Facility Status: Leak being confirmed	600 CENTRAL	0 - 1/8 WSW	D18	41
<b>GRAY &amp; KAREN PEARCE</b> Facility Status: Pollution Characterization	<b>900 CENTRAL AVE</b>	<b>1/4 - 1/2 ESE</b>	<b>44</b>	<b>87</b>
<u>Lower Elevation</u>	<u>Address</u>	<u>Dist / Dir</u>	<u>Map ID</u>	<u>Page</u>
<b>RESIDENTIAL</b> Facility Status: Case Closed	<b>743 SANTA CLARA AVE</b>	<b>0 - 1/8 ENE</b>	<b>16</b>	<b>38</b>
<b>BANK OF AMERICA</b> Facility Status: Case Closed	<b>1528 WEBSTER ST</b>	<b>1/8 - 1/4 N</b>	<b>E19</b>	<b>42</b>
<b>SHELL</b> Facility Status: Case Closed Facility Status: Leak being confirmed	<b>1601 WEBSTER ST</b>	<b>1/8 - 1/4 N</b>	<b>F25</b>	<b>51</b>
<b>TOSCO</b> Facility Status: Pollution Characterization	<b>1629 WEBSTER ST</b>	<b>1/8 - 1/4 N</b>	<b>F27</b>	<b>59</b>
<b>PACIFIC PROPERTIES</b> Facility Status: Case Closed	<b>1628 WEBSTER ST</b>	<b>1/8 - 1/4 N</b>	<b>F29</b>	<b>63</b>
MONTEREY APARTMENTS Facility Status: Leak being confirmed	748 LINCOLN	1/8 - 1/4 NNE	G33	69
<b>DEVON HOME CENTER</b> Facility Status: Case Closed	<b>1701 WEBSTER ST</b>	<b>1/4 - 1/2 N</b>	<b>H36</b>	<b>71</b>
<b>OGDEN SERVICE CORPORATION</b> Facility Status: Case Closed	<b>1700 WEBSTER ST</b>	<b>1/4 - 1/2 N</b>	<b>H37</b>	<b>73</b>
<b>BP</b> Facility Status: Pollution Characterization	<b>1716 WEBSTER ST</b>	<b>1/4 - 1/2 N</b>	<b>H39</b>	<b>75</b>
<b>ALAMEDA FIRE STATION #2</b> Facility Status: Case Closed	<b>635 PACIFIC AVE</b>	<b>1/4 - 1/2 NNW</b>	<b>I40</b>	<b>79</b>
<b>APARTMENT COMPLEX</b> Facility Status: Case Closed	<b>510 LINCOLN AVE</b>	<b>1/4 - 1/2 NW</b>	<b>J41</b>	<b>81</b>
<b>CHEVRON</b> Facility Status: Pollution Characterization	<b>1802 WEBSTER ST</b>	<b>1/4 - 1/2 N</b>	<b>43</b>	<b>83</b>
<b>ALAMEDA CELLARS WEST</b> Facility Status: Case Closed	<b>901 LINCOLN AVE</b>	<b>1/4 - 1/2 ENE</b>	<b>45</b>	<b>88</b>
<b>PRIVATE RESIDENCE</b> Facility Status: Case Closed	<b>801 BUENA VISTA AVE</b>	<b>1/4 - 1/2 NE</b>	<b>46</b>	<b>90</b>
<b>RESIDENTIAL</b> Facility Status: Pollution Characterization	<b>845 PACIFIC AVE</b>	<b>1/4 - 1/2 NE</b>	<b>47</b>	<b>92</b>
<b>TACO BELL</b> Facility Status: Case Closed	<b>1900 WEBSTER ST</b>	<b>1/4 - 1/2 N</b>	<b>K48</b>	<b>94</b>
<b>ALAMEDA HOUSING AUTH</b> Facility Status: Case Closed	<b>1916 WEBSTER ST</b>	<b>1/4 - 1/2 N</b>	<b>K50</b>	<b>97</b>

## EXECUTIVE SUMMARY

**CA FID:** The Facility Inventory Database contains active and inactive underground storage tank locations. The source is the State Water Resource Control Board.

A review of the CA FID UST list, as provided by EDR, and dated 10/31/1994 has revealed that there are 4 CA FID UST sites within approximately 0.25 miles of the target property.

<u>Equal/Higher Elevation</u>	<u>Address</u>	<u>Dist / Dir</u>	<u>Map ID</u>	<u>Page</u>
<b>USGSA</b>	<b>620 CENTRAL AVE BLDG 2D</b>	<b>0 - 1/8 SW</b>	<b>D14</b>	<b>32</b>
<u>Lower Elevation</u>	<u>Address</u>	<u>Dist / Dir</u>	<u>Map ID</u>	<u>Page</u>
<b>SHELL</b>	<b>1601 WEBSTER ST</b>	<b>1/8 - 1/4N</b>	<b>F25</b>	<b>51</b>
<b>UNION OIL SS # 0843</b>	<b>1629 WEBSTER ST</b>	<b>1/8 - 1/4N</b>	<b>F26</b>	<b>56</b>
<b>PACIFIC PROPERTIES</b>	<b>1628 WEBSTER ST</b>	<b>1/8 - 1/4N</b>	<b>F29</b>	<b>63</b>

**CA SLIC:** SLIC Region comes from the California Regional Water Quality Control Board.

A review of the SLIC list, as provided by EDR, and dated 08/03/2007 has revealed that there are 5 SLIC sites within approximately 0.5 miles of the target property.

<u>Equal/Higher Elevation</u>	<u>Address</u>	<u>Dist / Dir</u>	<u>Map ID</u>	<u>Page</u>
ALAMEDA FEDERAL CENTER - BLDG Facility Status: Pollution Characterization Facility Status: Pollution Characterization	620 CENTRAL	0 - 1/8 SW	D15	37
<u>Lower Elevation</u>	<u>Address</u>	<u>Dist / Dir</u>	<u>Map ID</u>	<u>Page</u>
<b>SHELL</b>	<b>1601 WEBSTER ST</b>	<b>1/8 - 1/4N</b>	<b>F25</b>	<b>51</b>
JEAN RATTO Facility Status: Case Closed	1628 WEBSTER	1/8 - 1/4N	F30	66
SEARWAY PROPERTY Facility Status: Case Open Facility Status: Case Open	649 PACIFIC	1/4 - 1/2N	H35	70
STEWART COURT PROPERTY Facility Status: Pollution Characterization	762 STEWART	1/4 - 1/2NNE	L52	99

**Alameda CS:** A listing of contaminated sites overseen by the Toxic Release Program (oil and groundwater contamination from chemical releases and spills) and the Leaking Underground Storage Tank Program (soil and ground water contamination from leaking petroleum USTs).

A review of the CS list, as provided by EDR, and dated 04/24/2007 has revealed that there are 22 CS sites within approximately 0.5 miles of the target property.

<u>Equal/Higher Elevation</u>	<u>Address</u>	<u>Dist / Dir</u>	<u>Map ID</u>	<u>Page</u>
<b>USGSA</b>	<b>620 CENTRAL AVE BLDG 2D</b>	<b>0 - 1/8 SW</b>	<b>D14</b>	<b>32</b>
<b>GEORGE HALDEMAN</b>	<b>600 CENTRAL AVE</b>	<b>0 - 1/8 WSW</b>	<b>D17</b>	<b>40</b>
<b>GRAY &amp; KAREN PEARCE</b>	<b>900 CENTRAL AVE</b>	<b>1/4 - 1/2ESE</b>	<b>44</b>	<b>87</b>
<u>Lower Elevation</u>	<u>Address</u>	<u>Dist / Dir</u>	<u>Map ID</u>	<u>Page</u>
<b>RESIDENTIAL</b>	<b>743 SANTA CLARA AVE</b>	<b>0 - 1/8 ENE</b>	<b>16</b>	<b>38</b>
<b>BANK OF AMERICA</b>	<b>1528 WEBSTER ST</b>	<b>1/8 - 1/4N</b>	<b>E19</b>	<b>42</b>
<b>SHELL</b>	<b>1601 WEBSTER ST</b>	<b>1/8 - 1/4N</b>	<b>F25</b>	<b>51</b>



## EXECUTIVE SUMMARY

<u>Lower Elevation</u>	<u>Address</u>	<u>Dist / Dir</u>	<u>Map ID</u>	<u>Page</u>
<b>TOSCO</b>	<b>1629 WEBSTER ST</b>	<b>1/8 - 1/4N</b>	<b>F27</b>	<b>59</b>
<b>PACIFIC PROPERTIES</b>	<b>1628 WEBSTER ST</b>	<b>1/8 - 1/4N</b>	<b>F29</b>	<b>63</b>
MONTEREY APARTMENTS	748 LINCOLN AVE	1/8 - 1/4NNE	G34	70
<b>DEVON HOME CENTER</b>	<b>1701 WEBSTER ST</b>	<b>1/4 - 1/2N</b>	<b>H36</b>	<b>71</b>
<b>OGDEN SERVICE CORPORATION</b>	<b>1700 WEBSTER ST</b>	<b>1/4 - 1/2N</b>	<b>H37</b>	<b>73</b>
SEARWAY PROPERTY	649 PACIFIC AVE	1/4 - 1/2NNW	I38	75
<b>BP</b>	<b>1716 WEBSTER ST</b>	<b>1/4 - 1/2N</b>	<b>H39</b>	<b>75</b>
<b>ALAMEDA FIRE STATION #2</b>	<b>635 PACIFIC AVE</b>	<b>1/4 - 1/2NNW</b>	<b>I40</b>	<b>79</b>
RESIDENTIAL	510 LINCOLN AVE	1/4 - 1/2NW	J42	83
<b>CHEVRON</b>	<b>1802 WEBSTER ST</b>	<b>1/4 - 1/2N</b>	<b>43</b>	<b>83</b>
<b>ALAMEDA CELLARS WEST</b>	<b>901 LINCOLN AVE</b>	<b>1/4 - 1/2ENE</b>	<b>45</b>	<b>88</b>
<b>PRIVATE RESIDENCE</b>	<b>801 BUENA VISTA AVE</b>	<b>1/4 - 1/2NE</b>	<b>46</b>	<b>90</b>
<b>RESIDENTIAL</b>	<b>845 PACIFIC AVE</b>	<b>1/4 - 1/2NE</b>	<b>47</b>	<b>92</b>
<b>TACO BELL</b>	<b>1900 WEBSTER ST</b>	<b>1/4 - 1/2N</b>	<b>K48</b>	<b>94</b>
<b>ALAMEDA HOUSING AUTH</b>	<b>1916 WEBSTER ST</b>	<b>1/4 - 1/2N</b>	<b>K50</b>	<b>97</b>
STEWART COURT PROPERTY	762 STEWART CT	1/4 - 1/2NNE	L51	99

**UST:** The Underground Storage Tank database contains registered USTs. USTs are regulated under Subtitle I of the Resource Conservation and Recovery Act (RCRA). The data come from the State Water Resources Control Board's Hazardous Substance Storage Container Database.

A review of the UST list, as provided by EDR, and dated 07/10/2007 has revealed that there are 2 UST sites within approximately 0.25 miles of the target property.

<u>Lower Elevation</u>	<u>Address</u>	<u>Dist / Dir</u>	<u>Map ID</u>	<u>Page</u>
ALAMEDA SHELL	1601 WEBSTER ST	1/8 - 1/4N	F23	51
SHELL	1601 WEBSTER ST.	1/8 - 1/4N	F24	51

**HIST UST:** Historical UST Registered Database.

A review of the HIST UST list, as provided by EDR, and dated 10/15/1990 has revealed that there are 5 HIST UST sites within approximately 0.25 miles of the target property.

<u>Equal/Higher Elevation</u>	<u>Address</u>	<u>Dist / Dir</u>	<u>Map ID</u>	<u>Page</u>
<b>USGSA</b>	<b>620 CENTRAL AVE BLDG 2D</b>	<b>0 - 1/8 SW</b>	<b>D14</b>	<b>32</b>

<u>Lower Elevation</u>	<u>Address</u>	<u>Dist / Dir</u>	<u>Map ID</u>	<u>Page</u>
ALAMEDA SHELL	1601 WEBSTER ST	1/8 - 1/4N	F22	50
<b>UNION OIL SS # 0843</b>	<b>1629 WEBSTER ST</b>	<b>1/8 - 1/4N</b>	<b>F26</b>	<b>56</b>
UNION OIL SS#0843	1629 WEBSTER ST	1/8 - 1/4N	F28	62
PUMP & RUN #735	1628 WEBSTER ST	1/8 - 1/4N	F31	67

**SWEEPS:** Statewide Environmental Evaluation and Planning System. This underground storage tank listing was updated and maintained by a company contacted by the SWRCB in the early 1980's. The listing is no longer updated or maintained. The local agency is the contact for more information on a site on the SWEEPS list.

A review of the SWEEPS UST list, as provided by EDR, and dated 06/01/1994 has revealed that there are

## EXECUTIVE SUMMARY

5 SWEEPS UST sites within approximately 0.25 miles of the target property.

<u>Equal/Higher Elevation</u>	<u>Address</u>	<u>Dist / Dir</u>	<u>Map ID</u>	<u>Page</u>
<b>USGSA</b>	<b>620 CENTRAL AVE BLDG 2D</b>	<b>0 - 1/8 SW</b>	<b>D14</b>	<b>32</b>
<u>Lower Elevation</u>	<u>Address</u>	<u>Dist / Dir</u>	<u>Map ID</u>	<u>Page</u>
<b>BANK OF AMERICA</b>	<b>1528 WEBSTER ST</b>	<b>1/8 - 1/4N</b>	<b>E19</b>	<b>42</b>
<b>SHELL</b>	<b>1601 WEBSTER ST</b>	<b>1/8 - 1/4N</b>	<b>F25</b>	<b>51</b>
<b>TOSCO</b>	<b>1629 WEBSTER ST</b>	<b>1/8 - 1/4N</b>	<b>F27</b>	<b>59</b>
<b>PACIFIC PROPERTIES</b>	<b>1628 WEBSTER ST</b>	<b>1/8 - 1/4N</b>	<b>F29</b>	<b>63</b>

**DRYCLEANERS:** A list of drycleaner related facilities that have EPA ID numbers. These are facilities with certain SIC codes: power laundries, family and commercial; garment pressing and cleaners' agents; linen supply; coin-operated laundries and cleaning; drycleaning plants except rugs; carpet and upholster cleaning; industrial launderers; laundry and garment services.

A review of the CLEANERS list, as provided by EDR, and dated 07/31/2007 has revealed that there are 7 CLEANERS sites within approximately 0.25 miles of the target property.

<u>Equal/Higher Elevation</u>	<u>Address</u>	<u>Dist / Dir</u>	<u>Map ID</u>	<u>Page</u>
<b>ANTHONY CLEANERS</b>	<b>1417 WEBSTER ST</b>	<b>0 - 1/8 S</b>	<b>B7</b>	<b>14</b>
<b>ANTONY CLEANERS</b>	<b>1417 WEBSTER ST</b>	<b>0 - 1/8 S</b>	<b>B8</b>	<b>17</b>
<u>Lower Elevation</u>	<u>Address</u>	<u>Dist / Dir</u>	<u>Map ID</u>	<u>Page</u>
<b>WESTINGHOUSE CLEANERS</b>	<b>709 SANTA CLARA AVENUE</b>	<b>0 - 1/8 NNE</b>	<b>C9</b>	<b>20</b>
<b>CALIFORNIA CLEANERS</b>	<b>709 SANTA CLARA AVENUE</b>	<b>0 - 1/8 NNE</b>	<b>C10</b>	<b>23</b>
<b>WESTINGHOUSE CLEANERS</b>	<b>709 SANTA CLARA AVE</b>	<b>0 - 1/8 NNE</b>	<b>C11</b>	<b>25</b>
<b>GARDEN CLEANERS</b>	<b>1509 WEBSTER ST</b>	<b>0 - 1/8 N</b>	<b>12</b>	<b>28</b>
<b>GARDEN CLEANERS</b>	<b>1529 WEBSTER ST</b>	<b>1/8 - 1/4N</b>	<b>E20</b>	<b>44</b>

**RESPONSE:** Identifies confirmed release sites where DTSC is involved in remediation, either in a lead or oversight capacity. These confirmed release sites are generally high-priority and high potential risk.

A review of the RESPONSE list, as provided by EDR, and dated 05/29/2007 has revealed that there is 1 RESPONSE site within approximately 1 mile of the target property.

<u>Lower Elevation</u>	<u>Address</u>	<u>Dist / Dir</u>	<u>Map ID</u>	<u>Page</u>
<b>FLEET INDUSTRIAL SUPPLY C</b>	<b>2155 MARINER SQUARE LOO</b>	<b>1/2 - 1 N</b>	<b>M54</b>	<b>113</b>

**ENVIROSTOR:** The Department of Toxic Substances Control's (DTSC's) Site Mitigation and Brownfields Reuse Program's (SMBRP's) EnviroStor database identifies sites that have known contamination or sites for which there may be reasons to investigate further. The database includes the following site types: Federal Superfund sites (National Priorities List (NPL)); State Response, including Military Facilities and State Superfund; Voluntary Cleanup; and School sites. EnviroStor provides similar information to the information that was available in CalSites, and provides additional site information, including, but not limited to, identification of formerly-contaminated properties that have been released for reuse, properties where environmental deed restrictions have been recorded to prevent inappropriate land uses, and risk characterization information that is used to assess potential impacts to public health and the environment at contaminated sites.

A review of the ENVIROSTOR list, as provided by EDR, and dated 05/29/2007 has revealed that there are

## EXECUTIVE SUMMARY

2 ENVIROSTOR sites within approximately 1 mile of the target property.

<u>Lower Elevation</u>	<u>Address</u>	<u>Dist / Dir</u>	<u>Map ID</u>	<u>Page</u>
<b>FLEET INDUSTRIAL SUPPLY C</b> Facility Status: Active	<b>2155 MARINER SQUARE LOO</b>	<b>1/2 - 1 N</b>	<b>M54</b>	<b>113</b>
<b>ENCINAL SCHOOL SITE</b> Facility Status: Inactive - Needs Evaluation	<b>1527 BUENA VISTA AVENUE</b>	<b>1/2 - 1 ENE</b>	<b>55</b>	<b>117</b>

## EXECUTIVE SUMMARY

Due to poor or inadequate address information, the following sites were not mapped:

<u>Site Name</u>	<u>Database(s)</u>
SCR- ALAMEDA NAS SKEET & T	HAZNET, CHMIRS, Cortese
WILANCO INC	LUST
PACIFIC SCIENTIFIC KIN TECH DV	UST, HIST UST
CALTRANS SAN LEANDRO BAY BRIDGE	RCRA-SQG, FINDS, HAZNET
1601 WEBSTER STREET	ERNS
CITY OF ALAMEDA HOUSING AUTHORITY (TOXIC)	SLIC

# OVERVIEW MAP - 2005293.2s

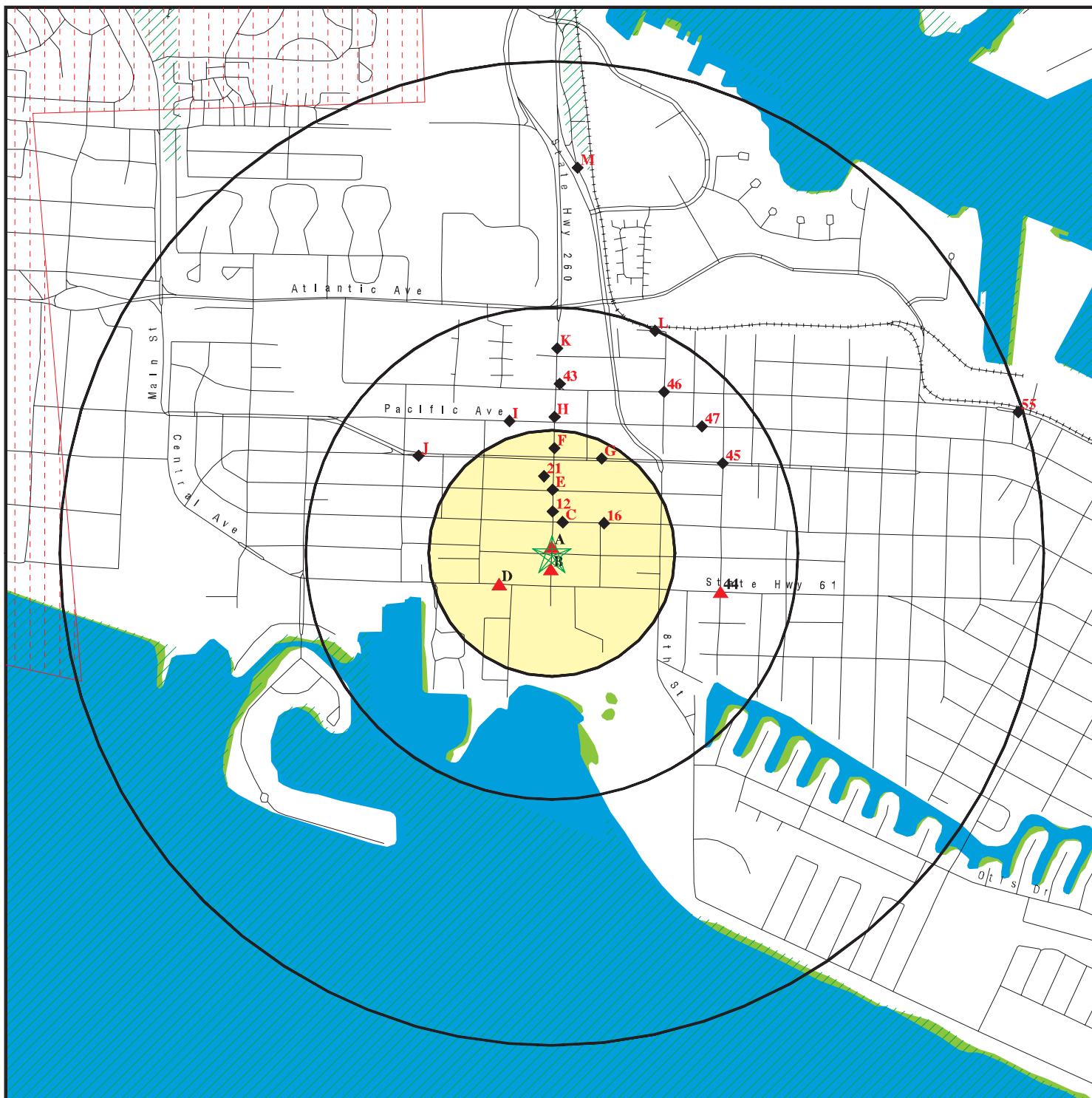

- ★ Target Property
- ▲ Sites at elevations higher than or equal to the target property
- ◆ Sites at elevations lower than the target property
- ▲ Manufactured Gas Plants
- ☒ National Priority List Sites
- ☒ Dept. Defense Sites

- ☒ Indian Reservations BIA
- 📡 Oil & Gas pipelines
- 🌊 100-year flood zone
- 🌊 500-year flood zone
- 🌿 National Wetland Inventory
- ☒ Areas of Concern



This report includes Interactive Map Layers to display and/or hide map information. The legend includes only those icons for the default map view.

SITE NAME: 1435 Webster  
 ADDRESS: 1435 Webster  
 Alameda CA 94501  
 LAT/LONG: 37.7724 / 122.2768

CLIENT: TEC Accutite  
 CONTACT: Marc Mullaney  
 INQUIRY #: 2005293.2s  
 DATE: August 15, 2007 4:36 pm

# DETAIL MAP - 2005293.2s

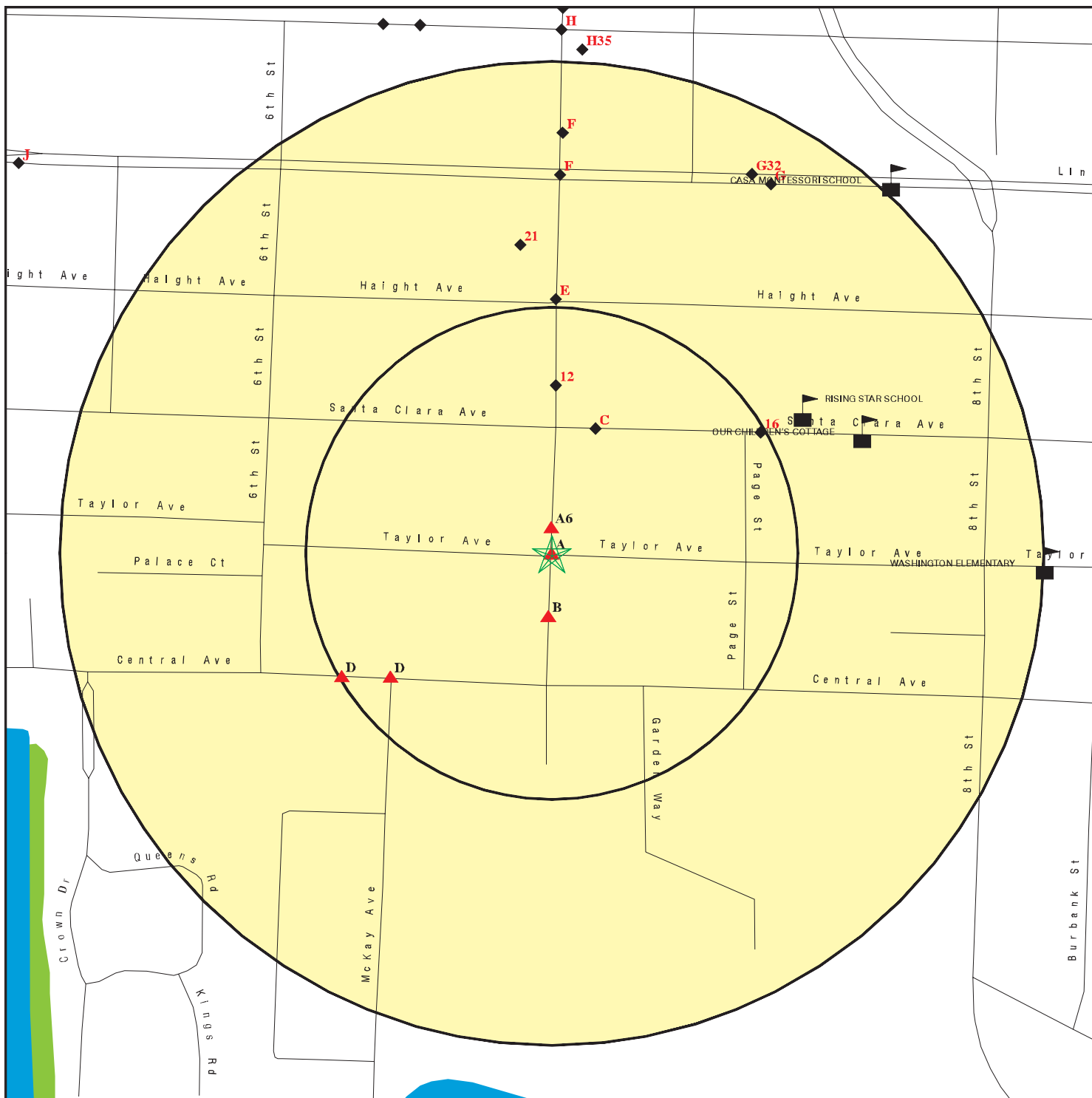

- ★ Target Property
- ▲ Sites at elevations higher than or equal to the target property
- ◆ Sites at elevations lower than the target property
- ⚙ Manufactured Gas Plants
- ⚡ Sensitive Receptors
- 🚧 National Priority List Sites
- 🏢 Dept. Defense Sites

- 🏠 Indian Reservations BIA
- 🛢 Oil & Gas pipelines
- 🌊 100-year flood zone
- 🌊 500-year flood zone
- 🌿 National Wetland Inventory
- 🔴 Areas of Concern



This report includes Interactive Map Layers to display and/or hide map information. The legend includes only those icons for the default map view.

SITE NAME: 1435 Webster  
 ADDRESS: 1435 Webster  
 Alameda CA 94501  
 LAT/LONG: 37.7724 / 122.2768

CLIENT: TEC Accutite  
 CONTACT: Marc Mullaney  
 INQUIRY #: 2005293.2s  
 DATE: August 15, 2007 4:36 pm

## MAP FINDINGS SUMMARY

Database	Target Property	Search Distance (Miles)	< 1/8	1/8 - 1/4	1/4 - 1/2	1/2 - 1	> 1	Total Plotted
<b><u>FEDERAL RECORDS</u></b>								
NPL		1.000	0	0	0	0	NR	0
Proposed NPL		1.000	0	0	0	0	NR	0
Delisted NPL		1.000	0	0	0	0	NR	0
NPL LIENS		TP	NR	NR	NR	NR	NR	0
CERCLIS		0.500	0	0	0	NR	NR	0
CERC-NFRAP		0.500	0	0	1	NR	NR	1
CORRACTS		1.000	0	0	0	1	NR	1
RCRA TSD		0.500	0	0	0	NR	NR	0
RCRA Lg. Quan. Gen.		0.250	0	0	NR	NR	NR	0
RCRA Sm. Quan. Gen.		0.250	4	2	NR	NR	NR	6
ERNS		TP	NR	NR	NR	NR	NR	0
HMIRS		TP	NR	NR	NR	NR	NR	0
US ENG CONTROLS		0.500	0	0	0	NR	NR	0
US INST CONTROL		0.500	0	0	0	NR	NR	0
DOD		1.000	0	0	0	1	NR	1
FUDS		1.000	0	0	0	0	NR	0
US BROWNFIELDS		0.500	0	0	0	NR	NR	0
CONSENT		1.000	0	0	0	0	NR	0
ROD		1.000	0	0	0	0	NR	0
UMTRA		0.500	0	0	0	NR	NR	0
ODI		0.500	0	0	0	NR	NR	0
TRIS		TP	NR	NR	NR	NR	NR	0
TSCA		TP	NR	NR	NR	NR	NR	0
FTTS		TP	NR	NR	NR	NR	NR	0
SSTS		TP	NR	NR	NR	NR	NR	0
LIENS 2		TP	NR	NR	NR	NR	NR	0
RADINFO		TP	NR	NR	NR	NR	NR	0
CDL		TP	NR	NR	NR	NR	NR	0
HIST FTTS		TP	NR	NR	NR	NR	NR	0
ICIS		TP	NR	NR	NR	NR	NR	0
LUCIS		0.500	0	0	0	NR	NR	0
DOT OPS		TP	NR	NR	NR	NR	NR	0
PADS		TP	NR	NR	NR	NR	NR	0
MLTS		TP	NR	NR	NR	NR	NR	0
MINES		0.250	0	0	NR	NR	NR	0
FINDS		TP	NR	NR	NR	NR	NR	0
RAATS		TP	NR	NR	NR	NR	NR	0
<b><u>STATE AND LOCAL RECORDS</u></b>								
Hist Cal-Sites		1.000	0	0	0	1	NR	1
CA Bond Exp. Plan		1.000	0	0	0	0	NR	0
SCH		0.250	0	0	NR	NR	NR	0
Toxic Pits		1.000	0	0	0	0	NR	0
State Landfill		0.500	0	0	0	NR	NR	0
CA WDS		TP	NR	NR	NR	NR	NR	0
WMUDS/SWAT		0.500	0	0	0	NR	NR	0
Cortese	X	0.500	2	4	12	NR	NR	18

## MAP FINDINGS SUMMARY

Database	Target Property	Search Distance (Miles)	< 1/8	1/8 - 1/4	1/4 - 1/2	1/2 - 1	> 1	Total Plotted
SWRCY		0.500	0	0	0	NR	NR	0
LUST	X	0.500	3	5	12	NR	NR	20
CA FID UST	X	0.250	1	3	NR	NR	NR	4
SLIC		0.500	1	2	2	NR	NR	5
CS	X	0.500	3	5	14	NR	NR	22
UST		0.250	0	2	NR	NR	NR	2
HIST UST	X	0.250	1	4	NR	NR	NR	5
AST		0.250	0	0	NR	NR	NR	0
LIENS		TP	NR	NR	NR	NR	NR	0
SWEEPS UST	X	0.250	1	4	NR	NR	NR	5
CHMIRS		TP	NR	NR	NR	NR	NR	0
Notify 65		1.000	0	0	0	0	NR	0
DEED		0.500	0	0	0	NR	NR	0
VCP		0.500	0	0	0	NR	NR	0
DRYCLEANERS		0.250	6	1	NR	NR	NR	7
WIP		0.250	0	0	NR	NR	NR	0
CDL		TP	NR	NR	NR	NR	NR	0
RESPONSE		1.000	0	0	0	1	NR	1
HAZNET		TP	NR	NR	NR	NR	NR	0
EMI		TP	NR	NR	NR	NR	NR	0
HAULERS		TP	NR	NR	NR	NR	NR	0
ENVIROSTOR		1.000	0	0	0	2	NR	2
<b><u>TRIBAL RECORDS</u></b>								
INDIAN RESERV		1.000	0	0	0	0	NR	0
INDIAN LUST		0.500	0	0	0	NR	NR	0
INDIAN UST		0.250	0	0	NR	NR	NR	0
<b><u>EDR PROPRIETARY RECORDS</u></b>								
Manufactured Gas Plants		1.000	0	0	0	0	NR	0
EDR Historical Auto Stations		0.250	0	0	NR	NR	NR	0
EDR Historical Cleaners		0.250	0	0	NR	NR	NR	0

**NOTES:**

TP = Target Property

NR = Not Requested at this Search Distance

Sites may be listed in more than one database



Map ID  
 Direction  
 Distance  
 Distance (ft.)  
 Elevation

MAP FINDINGS

Site

Database(s)

EDR ID Number  
 EPA ID Number

**A1**            **ALAMEDA OLYMPIC**  
**Target**       **1435 WEBSTER**  
**Property**     **ALAMEDA, CA 94501**

**CA FID UST**    **S101623478**  
**SWEEPS UST**    **N/A**

**Site 1 of 6 in cluster A**

**Actual:**  
**22 ft.**

CA FID UST:

Facility ID:	01000938
Regulated By:	UTNKI
Regulated ID:	00059714
Cortese Code:	Not reported
SIC Code:	Not reported
Facility Phone:	4158738200
Mail To:	Not reported
Mailing Address:	260 MICHELE CT
Mailing Address 2:	Not reported
Mailing City,St,Zip:	ALAMEDA 94501
Contact:	Not reported
Contact Phone:	Not reported
DUNS Number:	Not reported
NPDES Number:	Not reported
EPA ID:	Not reported
Comments:	Not reported
Status:	Inactive
Facility ID:	01000938
Regulated By:	UTNKI
Regulated ID:	00067262
Cortese Code:	Not reported
SIC Code:	Not reported
Facility Phone:	7147305823
Mail To:	Not reported
Mailing Address:	14511 FRANKLIN AVE
Mailing Address 2:	Not reported
Mailing City,St,Zip:	ALAMEDA 94501
Contact:	Not reported
Contact Phone:	Not reported
DUNS Number:	Not reported
NPDES Number:	Not reported
EPA ID:	Not reported
Comments:	Not reported
Status:	Inactive
Facility ID:	01000938
Regulated By:	UTNKI
Regulated ID:	00068327
Cortese Code:	Not reported
SIC Code:	Not reported
Facility Phone:	6157565770
Mail To:	Not reported
Mailing Address:	1435 WEBSTER AVE
Mailing Address 2:	Not reported
Mailing City,St,Zip:	ALAMEDA 94501
Contact:	Not reported
Contact Phone:	Not reported
DUNS Number:	Not reported
NPDES Number:	Not reported
EPA ID:	Not reported
Comments:	Not reported

Map ID  
Direction  
Distance  
Distance (ft.)  
Elevation Site

MAP FINDINGS

Database(s) EDR ID Number  
EPA ID Number

ALAMEDA OLYMPIC (Continued)

S101623478

Status: Inactive

SWEEPS UST:

Status: Not reported  
Comp Number: 59714  
Number: Not reported  
Board Of Equalization: 44-000598  
Ref Date: Not reported  
Act Date: Not reported  
Created Date: Not reported  
Tank Status: Not reported  
Owner Tank Id: Not reported  
Swrcb Tank Id: 01-000-059714-000001  
Actv Date: Not reported  
Capacity: 10000  
Tank Use: M.V. FUEL  
Stg: PRODUCT  
Content: LEADED  
Number Of Tanks: 3

Status: Not reported  
Comp Number: 59714  
Number: Not reported  
Board Of Equalization: 44-000598  
Ref Date: Not reported  
Act Date: Not reported  
Created Date: Not reported  
Tank Status: Not reported  
Owner Tank Id: Not reported  
Swrcb Tank Id: 01-000-059714-000002  
Actv Date: Not reported  
Capacity: 10000  
Tank Use: M.V. FUEL  
Stg: PRODUCT  
Content: REG UNLEADED  
Number Of Tanks: Not reported

Status: Not reported  
Comp Number: 59714  
Number: Not reported  
Board Of Equalization: 44-000598  
Ref Date: Not reported  
Act Date: Not reported  
Created Date: Not reported  
Tank Status: Not reported  
Owner Tank Id: Not reported  
Swrcb Tank Id: 01-000-059714-000003  
Actv Date: Not reported  
Capacity: 7500  
Tank Use: M.V. FUEL  
Stg: PRODUCT  
Content: DIESEL  
Number Of Tanks: Not reported

Map ID  
 Direction  
 Distance  
 Distance (ft.)  
 Elevation

MAP FINDINGS

Database(s)      EDR ID Number  
 EPA ID Number

**A2**            **ALAMEDA OLYMPIC**  
**Target**       **1435 WEBSTER ST**  
**Property**     **ALAMEDA, CA 94501**

**HIST UST**    **U001596122**  
**N/A**

**Site 2 of 6 in cluster A**

**Actual:**  
**22 ft.**

HIST UST:  
 Region:            STATE  
 Facility ID:        00000059714  
 Tank Num:         001  
 Container Num:    1  
 Year Installed:    Not reported  
 Tank Capacity:    00010000  
 Facility Type:     Gas Station  
 Other Type:       Not reported  
 Total Tanks:      0003  
 Tank Used for:    PRODUCT  
 Type of Fuel:      REGULAR  
 Tank Construction: 1/4 inches  
 Leak Detection:   Stock Inventor  
 Contact Name:     W. PROIA  
 Telephone:        4158738200  
 Owner Name:       OLYMPIAN OIL COMPANY  
 Owner Address:    26 MICHELE CT.  
 Owner City,St,Zip: SOUTH SAN FRANCISCO, CA 94080

Region:            STATE  
 Facility ID:        00000059714  
 Tank Num:         002  
 Container Num:    2  
 Year Installed:    Not reported  
 Tank Capacity:    00010000  
 Facility Type:     Gas Station  
 Other Type:       Not reported  
 Total Tanks:      0003  
 Tank Used for:    PRODUCT  
 Type of Fuel:      UNLEADED  
 Tank Construction: 1/4 inches  
 Leak Detection:   Stock Inventor  
 Contact Name:     W. PROIA  
 Telephone:        4158738200  
 Owner Name:       OLYMPIAN OIL COMPANY  
 Owner Address:    26 MICHELE CT.  
 Owner City,St,Zip: SOUTH SAN FRANCISCO, CA 94080

Region:            STATE  
 Facility ID:        00000059714  
 Tank Num:         003  
 Container Num:    3  
 Year Installed:    Not reported  
 Tank Capacity:    00007500  
 Facility Type:     Gas Station  
 Other Type:       Not reported  
 Total Tanks:      0003  
 Tank Used for:    PRODUCT  
 Type of Fuel:      DIESEL  
 Tank Construction: 1/4 inches  
 Leak Detection:   Stock Inventor  
 Contact Name:     W. PROIA

Map ID  
 Direction  
 Distance  
 Distance (ft.)  
 Elevation

MAP FINDINGS

**ALAMEDA OLYMPIC (Continued)**

EDR ID Number  
 EPA ID Number

Database(s)

Telephone: 4158738200  
 Owner Name: OLYMPIAN OIL COMPANY  
 Owner Address: 26 MICHELE CT.  
 Owner City,St,Zip: SOUTH SAN FRANCISCO, CA 94080

**U001596122**

**A3  
 Target  
 Property**

**JOHN E. FARRAR  
 1435 WEBSTER AVE  
 ALAMEDA, CA 94501**

**SWEEPS UST S106927884  
 N/A**

**Site 3 of 6 in cluster A**

**Actual:  
 22 ft.**

SWEEPS UST:

Status:	Not reported
Comp Number:	68327
Number:	Not reported
Board Of Equalization:	44-000767
Ref Date:	Not reported
Act Date:	Not reported
Created Date:	Not reported
Tank Status:	Not reported
Owner Tank Id:	Not reported
Swrcb Tank Id:	01-000-068327-000001
Actv Date:	Not reported
Capacity:	10000
Tank Use:	M.V. FUEL
Stg:	PRODUCT
Content:	REG UNLEADED
Number Of Tanks:	3

Status:	Not reported
Comp Number:	68327
Number:	Not reported
Board Of Equalization:	44-000767
Ref Date:	Not reported
Act Date:	Not reported
Created Date:	Not reported
Tank Status:	Not reported
Owner Tank Id:	Not reported
Swrcb Tank Id:	01-000-068327-000002
Actv Date:	Not reported
Capacity:	285
Tank Use:	M.V. FUEL
Stg:	PRODUCT
Content:	LEADED
Number Of Tanks:	Not reported

Status:	Not reported
Comp Number:	68327
Number:	Not reported
Board Of Equalization:	44-000767
Ref Date:	Not reported
Act Date:	Not reported
Created Date:	Not reported
Tank Status:	Not reported
Owner Tank Id:	Not reported
Swrcb Tank Id:	01-000-068327-000003
Actv Date:	Not reported
Capacity:	7500

Map ID  
Direction  
Distance  
Distance (ft.)  
Elevation

MAP FINDINGS

**JOHN E. FARRAR (Continued)**

EDR ID Number  
EPA ID Number

Database(s)

Tank Use: M.V. FUEL  
Stg: PRODUCT  
Content: REG UNLEADED  
Number Of Tanks: Not reported

**S106927884**

**A4**  
**Target**  
**Property**

**JOHN E. FARRAR**  
**1435 WEBSTER ST**  
**ALAMEDA, CA 94501**

**HIST UST** **U001596145**  
**N/A**

**Actual:**  
**22 ft.**

**Site 4 of 6 in cluster A**

HIST UST:  
Region: STATE  
Facility ID: 00000068327  
Tank Num: 001  
Container Num: 1  
Year Installed: 1963  
Tank Capacity: 00010000  
Facility Type: Gas Station  
Other Type: Not reported  
Total Tanks: 0003  
Tank Used for: WASTE  
Type of Fuel: 1  
Tank Construction: Unkown centimeters  
Leak Detection: None  
Contact Name: Not reported  
Telephone: 6157565770  
Owner Name: KAYO OIL COMPANY  
Owner Address: 1221 EAST MAIN STREET  
Owner City,St,Zip: CHATTANOOGA, TN 374081696

Region: STATE  
Facility ID: 00000068327  
Tank Num: 002  
Container Num: 2  
Year Installed: 1963  
Tank Capacity: 00000285  
Facility Type: Gas Station  
Other Type: Not reported  
Total Tanks: 0003  
Tank Used for: PRODUCT  
Type of Fuel: REGULAR  
Tank Construction: Not reported  
Leak Detection: None  
Contact Name: Not reported  
Telephone: 6157565770  
Owner Name: KAYO OIL COMPANY  
Owner Address: 1221 EAST MAIN STREET  
Owner City,St,Zip: CHATTANOOGA, TN 374081696

Region: STATE  
Facility ID: 00000068327  
Tank Num: 003  
Container Num: 3  
Year Installed: 1963  
Tank Capacity: 00007500  
Facility Type: Gas Station  
Other Type: Not reported

Map ID  
 Direction  
 Distance  
 Distance (ft.)  
 Elevation

MAP FINDINGS

**JOHN E. FARRAR (Continued)**

EDR ID Number  
 EPA ID Number

Database(s)

**U001596145**

Total Tanks: 0003  
 Tank Used for: PRODUCT  
 Type of Fuel: PREMIUM  
 Tank Construction: Not reported  
 Leak Detection: None  
 Contact Name: Not reported  
 Telephone: 6157565770  
 Owner Name: KAYO OIL COMPANY  
 Owner Address: 1221 EAST MAIN STREET  
 Owner City,St,Zip: CHATTANOOGA, TN 374081696

**A5**  
**Target**  
**Property**

**JIFFY LUBE**  
**1435 WEBSTER ST**  
**ALAMEDA, CA 94501**

**LUST**  
**Cortese**  
**HIST UST**  
**CS**  
**SWEEPS UST**

**U001596144**  
**N/A**

**Actual:**  
**22 ft.**

**Site 5 of 6 in cluster A**

LUST:  
 Region: STATE  
 Case Type: Other ground water affected  
 Cross Street: Not reported  
 Enf Type: Not reported  
 Funding: Not reported  
 How Discovered: OM  
 How Stopped: Other Means  
 Leak Cause: Unknown  
 Leak Source: Unknown  
 Global Id: T0600100766  
 Stop Date: 9999-09-09 00:00:00  
 Confirm Leak: Not reported  
 Workplan: Not reported  
 Prelim Assess: Not reported  
 Pollution Char: Not reported  
 Remed Plan: Not reported  
 Remed Action: 1989-09-21 00:00:00  
 Monitoring: Not reported  
 Close Date: Not reported  
 Discover Date: 9999-09-09 00:00:00  
 Enforcement Dt: Not reported  
 Release Date: 1989-09-21 00:00:00  
 Review Date: Not reported  
 Enter Date: Not reported  
 MTBE Date: Not reported  
 GW Qualifier: Not reported  
 Soil Qualifier: Not reported  
 Max MTBE GW ppb: Not reported  
 Max MTBE Soil ppb: Not reported  
 County: 1  
 Org Name: Not reported  
 Reg Board: San Francisco Bay Region  
 Status: Remedial action (cleanup) Underway  
 Chemical: Gasoline  
 Contact Person: Not reported  
 Responsible Party: JANET HEIKEL  
 RP Address: PO BOX 1701  
 Interim: Not reported  
 Oversight Prgm: LUST  
 MTBE Class: \*

Map ID  
Direction  
Distance  
Distance (ft.)  
Elevation

MAP FINDINGS

JIFFY LUBE (Continued)

EDR ID Number  
EPA ID Number

Database(s)

U001596144

MTBE Conc: 0  
MTBE Fuel: 1  
MTBE Tested: MTBE Detected. Site tested for MTBE and MTBE detected  
Staff: Not reported  
Staff Initials: SP  
Lead Agency: Local Agency  
Local Agency: 01000L  
Hydr Basin #: Not reported  
Beneficial: MUN  
Priority: 4  
Cleanup Fund Id: Not reported  
Work Suspended: Not reported  
Local Case #: RO0000193  
Case Number: 01-0832  
Qty Leaked: 0  
Abate Method: Not reported  
Operator: Not reported  
Water System Name: Not reported  
Well Name: Not reported  
Distance To Lust: 0  
Waste Discharge Global ID: Not reported  
Waste Disch Assigned Name: Not reported  
Summary: LUFT Con. LC 2HSCAWG 11,000ppb MTBE confirmed with 826007/23/199904/11/1997

LUST:

Region: 2  
Facility Status: Preliminary site assessment underway  
Facility Id: 01-0832  
Case Number: 3568  
How Discovered: Tank Closure  
Leak Cause: Structure Failure  
Leak Source: Tank  
Date Leak Confirmed: Not reported  
Oversight Program: LUST  
Prelim. Site Assessment Workplan Submitted: 6/11/1990  
Preliminary Site Assessment Began: 1/2/1965  
Pollution Characterization Began: Not reported  
Pollution Remediation Plan Submitted: Not reported  
Date Remediation Action Underway: Not reported  
Date Post Remedial Action Monitoring Began: Not reported

Cortese:

Region: CORTESE  
Facility Addr2: 1435 WEBSTER ST

HIST UST:

Region: STATE  
Facility ID: 00000067262  
Tank Num: 001  
Container Num: 1  
Year Installed: 1971  
Tank Capacity: 00000110  
Facility Type: Other  
Other Type: QUICK LUBE SERVICE  
Total Tanks: 0001  
Tank Used for: WASTE

Map ID  
Direction  
Distance  
Distance (ft.)  
Elevation Site

MAP FINDINGS

Database(s) EDR ID Number  
EPA ID Number

**JIFFY LUBE (Continued)**

**U001596144**

Type of Fuel: 5  
Tank Construction: Unkown inches  
Leak Detection: Stock Inventor  
Contact Name: JERY WICKERD  
Telephone: 7147305823  
Owner Name: JLT-CAR SAVERS  
Owner Address: 14511 FRANKLIN AVE, SUITE 202  
Owner City,St,Zip: TUSTIN, CA 92680

CS:  
Record Id: RO0000193  
PE: 5602  
Status: Remedial action (cleanup) Underway

SWEEPS UST:  
Status: Not reported  
Comp Number: 67262  
Number: Not reported  
Board Of Equalization: 44-000741  
Ref Date: Not reported  
Act Date: Not reported  
Created Date: Not reported  
Tank Status: Not reported  
Owner Tank Id: Not reported  
Swrcb Tank Id: 01-000-067262-000001  
Actv Date: Not reported  
Capacity: 110  
Tank Use: OIL  
Stg: WASTE  
Content: WASTE OIL  
Number Of Tanks: 1

**DOD  
Region  
NNW  
1/2-1  
5031 ft.**

**ALAMEDA NAVAL AIR STATION (CLOSED)  
ALAMEDA NAVAL AIR STATION (County), CA  
Additional polygons located at: West 5144 ft.**

**DOD CUSA136129  
N/A**

DOD:  
Feature 1: Navy DOD  
Feature 2: Not reported  
Feature 3: Not reported  
URL: Not reported  
Name 1: Alameda Naval Air Station (Closed)  
Name 2: Not reported  
Name 3: Not reported  
State: CA  
DOD Site: Yes  
Tile name: CAALAMEDA



MAP FINDINGS

Map ID  
 Direction  
 Distance  
 Distance (ft.)  
 Elevation

Site

Database(s)

EDR ID Number  
 EPA ID Number

**A6**  
**North**  
**< 1/8**  
**70 ft.**

**GRAND AUTO, INC**  
**1440 WEBSTER ST**  
**ALAMEDA, CA 94501**

**RCRA-SQG** **1000308725**  
**FINDS** **CAD981398399**

**Site 6 of 6 in cluster A**

**Relative:**  
**Equal**

RCRAInfo:

Owner: GAS, LTD  
 (415) 555-1212  
 EPA ID: CAD981398399

**Actual:**  
**22 ft.**

Contact: ENVIRONMENTAL MANAGER  
 (415) 568-6500

Classification: Conditionally Exempt Small Quantity Generator  
 TSDF Activities: Not reported

Violation Status: Violations exist

Regulation Violated: 262.10-12.A  
 Area of Violation: GENERATOR-ALL REQUIREMENTS (OVERSIGHT)  
 Date Violation Determined: 07/23/1986  
 Actual Date Achieved Compliance: 07/23/1991

There are 1 violation record(s) reported at this site:

<u>Evaluation</u>	<u>Area of Violation</u>	<u>Date of Compliance</u>
Compliance Evaluation Inspection	GENERATOR-ALL REQUIREMENTS (OVERSIGHT)	19910723

**FINDS:**

Other Pertinent Environmental Activity Identified at Site

RCRAInfo is a national information system that supports the Resource Conservation and Recovery Act (RCRA) program through the tracking of events and activities related to facilities that generate, transport, and treat, store, or dispose of hazardous waste. RCRAInfo allows RCRA program staff to track the notification, permit, compliance, and corrective action activities required under RCRA.

**B7**  
**South**  
**< 1/8**  
**168 ft.**

**ANTHONY CLEANERS**  
**1417 WEBSTER ST**  
**ALAMEDA, CA 94501**

**HAZNET** **S105807889**  
**CLEANERS** **N/A**

**Site 1 of 2 in cluster B**

**Relative:**  
**Higher**

HAZNET:

Gepaid: CAL000253461  
 Contact: NELSON TUNG  
 Telephone: 5105228925  
 Facility Addr2: Not reported  
 Mailing Name: Not reported  
 Mailing Address: 1417 WEBSTER ST  
 Mailing City,St,Zip: ALAMEDA, CA 945013824  
 Gen County: Alameda  
 TSD EPA ID: CA0000084517  
 TSD County: Sacramento  
 Waste Category: Liquids with halogenated organic compounds > 1000 mg/l  
 Disposal Method: Transfer Station  
 Tons: 0.04

**Actual:**  
**23 ft.**

Map ID  
Direction  
Distance  
Distance (ft.)  
Elevation Site

MAP FINDINGS

EDR ID Number  
EPA ID Number  
Database(s)

**ANTHONY CLEANERS (Continued)**

**S105807889**

Facility County: Not reported

**CLEANERS:**

EPA Id: CAL000253461  
NAICS Code: 81232  
NAICS Description: Drycleaning and Laundry Services (except Coin-Operated)  
SIC Code: 7212  
Create Date: 6/7/2002  
Facility Active: Yes  
Inactive Date: Not reported  
Facility Addr2: Not reported  
Mailing Name: Not reported  
Mailing Address: 1417 WEBSTER ST  
Mailing Address 2: Not reported  
Mailing State: CA  
Mailing Zip: 945013824  
Region Code: 2  
Owner Name: NELSON TUNG  
Owner Address: 1417 WEBSTER ST  
Owner Address 2: Not reported  
Owner Telephone: Not reported  
Contact Name: NELSON TUNG  
Contact Address: 1417 WEBSTER ST  
Contact Address 2: Not reported  
Contact Telephone: 5105228925  
SIC Description: Power Laundries Family and CommercialLaundry and Garment Services NEC (except  
diaper service and clothing alteration and repair)Garment Pressing and Agents  
for Laundries and DrycleanersDrycleaning Plants Except Rug Cleaning

EPA Id: CAL000253461  
NAICS Code: 81232  
NAICS Description: Drycleaning and Laundry Services (except Coin-Operated)  
SIC Code: 7219  
Create Date: 6/7/2002  
Facility Active: Yes  
Inactive Date: Not reported  
Facility Addr2: Not reported  
Mailing Name: Not reported  
Mailing Address: 1417 WEBSTER ST  
Mailing Address 2: Not reported  
Mailing State: CA  
Mailing Zip: 945013824  
Region Code: 2  
Owner Name: NELSON TUNG  
Owner Address: 1417 WEBSTER ST  
Owner Address 2: Not reported  
Owner Telephone: Not reported  
Contact Name: NELSON TUNG  
Contact Address: 1417 WEBSTER ST  
Contact Address 2: Not reported  
Contact Telephone: 5105228925  
SIC Description: Power Laundries Family and CommercialLaundry and Garment Services NEC (except  
diaper service and clothing alteration and repair)Garment Pressing and Agents  
for Laundries and DrycleanersDrycleaning Plants Except Rug Cleaning

EPA Id: CAL000253461  
NAICS Code: 81232

Map ID  
Direction  
Distance  
Distance (ft.)  
Elevation Site

MAP FINDINGS

Database(s) EDR ID Number  
EPA ID Number

**ANTHONY CLEANERS (Continued)**

**S105807889**

NAICS Description: Drycleaning and Laundry Services (except Coin-Operated)  
SIC Code: 7211  
Create Date: 6/7/2002  
Facility Active: Yes  
Inactive Date: Not reported  
Facility Addr2: Not reported  
Mailing Name: Not reported  
Mailing Address: 1417 WEBSTER ST  
Mailing Address 2: Not reported  
Mailing State: CA  
Mailing Zip: 945013824  
Region Code: 2  
Owner Name: NELSON TUNG  
Owner Address: 1417 WEBSTER ST  
Owner Address 2: Not reported  
Owner Telephone: Not reported  
Contact Name: NELSON TUNG  
Contact Address: 1417 WEBSTER ST  
Contact Address 2: Not reported  
Contact Telephone: 5105228925  
SIC Description: Power Laundries Family and CommercialLaundry and Garment Services NEC (except  
diaper service and clothing alteration and repair)Garment Pressing and Agents  
for Laundries and DrycleanersDrycleaning Plants Except Rug Cleaning

EPA Id: CAL000253461  
NAICS Code: 81232  
NAICS Description: Drycleaning and Laundry Services (except Coin-Operated)  
SIC Code: 7216  
Create Date: 6/7/2002  
Facility Active: Yes  
Inactive Date: Not reported  
Facility Addr2: Not reported  
Mailing Name: Not reported  
Mailing Address: 1417 WEBSTER ST  
Mailing Address 2: Not reported  
Mailing State: CA  
Mailing Zip: 945013824  
Region Code: 2  
Owner Name: NELSON TUNG  
Owner Address: 1417 WEBSTER ST  
Owner Address 2: Not reported  
Owner Telephone: Not reported  
Contact Name: NELSON TUNG  
Contact Address: 1417 WEBSTER ST  
Contact Address 2: Not reported  
Contact Telephone: 5105228925  
SIC Description: Power Laundries Family and CommercialLaundry and Garment Services NEC (except  
diaper service and clothing alteration and repair)Garment Pressing and Agents  
for Laundries and DrycleanersDrycleaning Plants Except Rug Cleaning

MAP FINDINGS

Map ID  
 Direction  
 Distance  
 Distance (ft.)  
 Elevation

Site

Database(s)

EDR ID Number  
 EPA ID Number

**B8**  
**South**  
**< 1/8**  
**180 ft.**

**ANTONY CLEANERS**  
**1417 WEBSTER ST**  
**ALAMEDA, CA 94501**

**RCRA-SQG** 1000339828  
**FINDS** CAD981617301  
**HAZNET**  
**CLEANERS**

**Site 2 of 2 in cluster B**

**Relative:**  
**Higher**

RCRAInfo:

Owner: NOT REQUIRED  
 (415) 555-1212

**Actual:**  
**23 ft.**

EPA ID: CAD981617301

Contact: Not reported

Classification: Small Quantity Generator

TSDF Activities: Not reported

Violation Status: No violations found

**FINDS:**

Other Pertinent Environmental Activity Identified at Site

The NEI (National Emissions Inventory) database contains information on stationary and mobile sources that emit criteria air pollutants and their precursors, as well as hazardous air pollutants (HAPs).

RCRAInfo is a national information system that supports the Resource Conservation and Recovery Act (RCRA) program through the tracking of events and activities related to facilities that generate, transport, and treat, store, or dispose of hazardous waste. RCRAInfo allows RCRA program staff to track the notification, permit, compliance, and corrective action activities required under RCRA.

**HAZNET:**

Gepaid: CAD981617301  
 Contact: STANLEY CHAN  
 Telephone: 5105228925  
 Facility Addr2: Not reported  
 Mailing Name: Not reported  
 Mailing Address: 1417 WEBSTER ST  
 Mailing City,St,Zip: ALAMEDA, CA 945013824  
 Gen County: 1  
 TSD EPA ID: CA0000084517  
 TSD County: Sacramento  
 Waste Category: Liquids with halogenated organic compounds > 1000 mg/l  
 Disposal Method: Transfer Station  
 Tons: 0.78  
 Facility County: 1

Gepaid: CAD981617301  
 Contact: STANLEY CHAN  
 Telephone: 5105228925  
 Facility Addr2: Not reported  
 Mailing Name: Not reported  
 Mailing Address: 1417 WEBSTER ST  
 Mailing City,St,Zip: ALAMEDA, CA 945013824  
 Gen County: 1

Map ID  
Direction  
Distance  
Distance (ft.)  
Elevation    Site

MAP FINDINGS

Database(s)    EDR ID Number  
EPA ID Number

**ANTONY CLEANERS (Continued)**

**1000339828**

TSD EPA ID:            CAD053044053  
TSD County:            1  
Waste Category:        Not reported  
Disposal Method:      Not reported  
Tons:                    .0000  
Facility County:        1

Gepaid:                 CAD981617301  
Contact:                STANLEY CHAN  
Telephone:              5105228925  
Facility Addr2:         Not reported  
Mailing Name:           Not reported  
Mailing Address:       1417 WEBSTER ST  
Mailing City,St,Zip:   ALAMEDA, CA 945013824  
Gen County:             1  
TSD EPA ID:            CAD053044053  
TSD County:             1  
Waste Category:        Liquids with halogenated organic compounds > 1000 mg/l  
Disposal Method:      Transfer Station  
Tons:                    .6825  
Facility County:        1

Gepaid:                 CAD981617301  
Contact:                STANLEY CHAN  
Telephone:              5105228925  
Facility Addr2:         Not reported  
Mailing Name:           Not reported  
Mailing Address:       1417 WEBSTER ST  
Mailing City,St,Zip:   ALAMEDA, CA 945013824  
Gen County:             1  
TSD EPA ID:            CAD053044053  
TSD County:             1  
Waste Category:        Liquids with halogenated organic compounds > 1000 mg/l  
Disposal Method:      Not reported  
Tons:                    .1950  
Facility County:        1

Gepaid:                 CAD981617301  
Contact:                STANLEY CHAN  
Telephone:              5105228925  
Facility Addr2:         Not reported  
Mailing Name:           Not reported  
Mailing Address:       1417 WEBSTER ST  
Mailing City,St,Zip:   ALAMEDA, CA 945013824  
Gen County:             1  
TSD EPA ID:            CAD053044053  
TSD County:             1  
Waste Category:        Liquids with halogenated organic compounds > 1000 mg/l  
Disposal Method:      Not reported  
Tons:                    .1950  
Facility County:        1

[Click this hyperlink](#) while viewing on your computer to access  
11 additional CA\_HAZNET: record(s) in the EDR Site Report.

CLEANERS:  
EPA Id:                 CAD981617301

Map ID  
Direction  
Distance  
Distance (ft.)  
Elevation    Site

MAP FINDINGS

Database(s)    EDR ID Number  
EPA ID Number

**ANTONY CLEANERS (Continued)**

**1000339828**

NAICS Code: 81232  
NAICS Description: Drycleaning and Laundry Services (except Coin-Operated)  
SIC Code: 7219  
Create Date: 4/10/1987  
Facility Active: No  
Inactive Date: 6/30/2002  
Facility Addr2: Not reported  
Mailing Name: Not reported  
Mailing Address: 1417 WEBSTER ST  
Mailing Address 2: Not reported  
Mailing State: CA  
Mailing Zip: 945013824  
Region Code: 2  
Owner Name: STANLEY CHAN  
Owner Address: 1417 WEBSTER ST  
Owner Address 2: Not reported  
Owner Telephone: Not reported  
Contact Name: STANLEY CHAN  
Contact Address: 1417 WEBSTER ST  
Contact Address 2: Not reported  
Contact Telephone: 5105228925  
SIC Description: Laundry and Garment Services NEC (except diaper service and clothing alteration and repair)Drycleaning Plants Except Rug CleaningGarment Pressing and Agents for Laundries and DrycleanersPower Laundries Family and Commercial

EPA Id: CAD981617301  
NAICS Code: 81232  
NAICS Description: Drycleaning and Laundry Services (except Coin-Operated)  
SIC Code: 7211  
Create Date: 4/10/1987  
Facility Active: No  
Inactive Date: 6/30/2002  
Facility Addr2: Not reported  
Mailing Name: Not reported  
Mailing Address: 1417 WEBSTER ST  
Mailing Address 2: Not reported  
Mailing State: CA  
Mailing Zip: 945013824  
Region Code: 2  
Owner Name: STANLEY CHAN  
Owner Address: 1417 WEBSTER ST  
Owner Address 2: Not reported  
Owner Telephone: Not reported  
Contact Name: STANLEY CHAN  
Contact Address: 1417 WEBSTER ST  
Contact Address 2: Not reported  
Contact Telephone: 5105228925  
SIC Description: Laundry and Garment Services NEC (except diaper service and clothing alteration and repair)Drycleaning Plants Except Rug CleaningGarment Pressing and Agents for Laundries and DrycleanersPower Laundries Family and Commercial

EPA Id: CAD981617301  
NAICS Code: 81232  
NAICS Description: Drycleaning and Laundry Services (except Coin-Operated)  
SIC Code: 7212  
Create Date: 4/10/1987  
Facility Active: No

Map ID  
 Direction  
 Distance  
 Distance (ft.)  
 Elevation    Site

MAP FINDINGS

Database(s)    EDR ID Number  
 EPA ID Number

**ANTONY CLEANERS (Continued)**

**1000339828**

Inactive Date: 6/30/2002  
 Facility Addr2: Not reported  
 Mailing Name: Not reported  
 Mailing Address: 1417 WEBSTER ST  
 Mailing Address 2: Not reported  
 Mailing State: CA  
 Mailing Zip: 945013824  
 Region Code: 2  
 Owner Name: STANLEY CHAN  
 Owner Address: 1417 WEBSTER ST  
 Owner Address 2: Not reported  
 Owner Telephone: Not reported  
 Contact Name: STANLEY CHAN  
 Contact Address: 1417 WEBSTER ST  
 Contact Address 2: Not reported  
 Contact Telephone: 5105228925  
 SIC Description: Laundry and Garment Services NEC (except diaper service and clothing alteration and repair) Drycleaning Plants Except Rug Cleaning Garment Pressing and Agents for Laundries and Drycleaners Power Laundries Family and Commercial

EPA Id: CAD981617301  
 NAICS Code: 81232  
 NAICS Description: Drycleaning and Laundry Services (except Coin-Operated)  
 SIC Code: 7216  
 Create Date: 4/10/1987  
 Facility Active: No  
 Inactive Date: 6/30/2002  
 Facility Addr2: Not reported  
 Mailing Name: Not reported  
 Mailing Address: 1417 WEBSTER ST  
 Mailing Address 2: Not reported  
 Mailing State: CA  
 Mailing Zip: 945013824  
 Region Code: 2  
 Owner Name: STANLEY CHAN  
 Owner Address: 1417 WEBSTER ST  
 Owner Address 2: Not reported  
 Owner Telephone: Not reported  
 Contact Name: STANLEY CHAN  
 Contact Address: 1417 WEBSTER ST  
 Contact Address 2: Not reported  
 Contact Telephone: 5105228925  
 SIC Description: Laundry and Garment Services NEC (except diaper service and clothing alteration and repair) Drycleaning Plants Except Rug Cleaning Garment Pressing and Agents for Laundries and Drycleaners Power Laundries Family and Commercial

**C9**  
**NNE**  
 < 1/8  
 355 ft.

**WESTINGHOUSE CLEANERS**  
**709 SANTA CLARA AVENUE**  
**ALAMEDA, CA 94501**

**HAZNET**    **1002848174**  
**CLEANERS**    **N/A**

**Site 1 of 3 in cluster C**

**Relative:**  
**Lower**

HAZNET:  
 Gepaid: CAL000012842  
 Contact: KENNY HONG & IN HONG  
 Telephone: 5105211867  
 Facility Addr2: Not reported  
 Mailing Name: Not reported

**Actual:**  
**21 ft.**

Map ID  
Direction  
Distance  
Distance (ft.)  
Elevation

MAP FINDINGS

Database(s)  
EDR ID Number  
EPA ID Number

**WESTINGHOUSE CLEANERS (Continued)**

**1002848174**

Mailing Address: 709 SANTA CLARA AVE  
Mailing City,St,Zip: ALAMEDA, CA 945010000  
Gen County: 1  
TSD EPA ID: CAD008302903  
TSD County: Los Angeles  
Waste Category: Halogenated solvents (chloroform, methyl chloride, perchloroethylene, etc.)  
Disposal Method: Transfer Station  
Tons: .2107  
Facility County: 1

Gepaid: CAL000012842  
Contact: KENNY HONG & IN HONG  
Telephone: 5105211867  
Facility Addr2: Not reported  
Mailing Name: Not reported  
Mailing Address: 709 SANTA CLARA AVE  
Mailing City,St,Zip: ALAMEDA, CA 945010000  
Gen County: 1  
TSD EPA ID: CAD008302903  
TSD County: Los Angeles  
Waste Category: Halogenated solvents (chloroform, methyl chloride, perchloroethylene, etc.)  
Disposal Method: Recycler  
Tons: .1542  
Facility County: 1

**CLEANERS:**

EPA Id: CAL000012842  
NAICS Code: 81232  
NAICS Description: Drycleaning and Laundry Services (except Coin-Operated)  
SIC Code: 7219  
Create Date: 11/14/1989  
Facility Active: No  
Inactive Date: 6/30/1999  
Facility Addr2: Not reported  
Mailing Name: Not reported  
Mailing Address: 709 SANTA CLARA AVE  
Mailing Address 2: Not reported  
Mailing State: CA  
Mailing Zip: 945010000  
Region Code: 2  
Owner Name: KENNY HONG & IN HONG  
Owner Address: 709 SANTA CLARA AVE  
Owner Address 2: Not reported  
Owner Telephone: Not reported  
Contact Name: KENNY HONG OWNER  
Contact Address: INACT 99VQ FINAL NOTICE - BATCH  
Contact Address 2: 4/11/00  
Contact Telephone: --  
SIC Description: Laundry and Garment Services NEC (except diaper service and clothing alteration and repair)Drycleaning Plants Except Rug CleaningGarment Pressing and Agents for Laundries and DrycleanersPower Laundries Family and Commercial

EPA Id: CAL000012842  
NAICS Code: 81232  
NAICS Description: Drycleaning and Laundry Services (except Coin-Operated)



Map ID  
Direction  
Distance  
Distance (ft.)  
Elevation Site

MAP FINDINGS

Database(s) EDR ID Number  
EPA ID Number

**WESTINGHOUSE CLEANERS (Continued)**

**1002848174**

SIC Code: 7211  
Create Date: 11/14/1989  
Facility Active: No  
Inactive Date: 6/30/1999  
Facility Addr2: Not reported  
Mailing Name: Not reported  
Mailing Address: 709 SANTA CLARA AVE  
Mailing Address 2: Not reported  
Mailing State: CA  
Mailing Zip: 945010000  
Region Code: 2  
Owner Name: KENNY HONG & IN HONG  
Owner Address: 709 SANTA CLARA AVE  
Owner Address 2: Not reported  
Owner Telephone: Not reported  
Contact Name: KENNY HONG OWNER  
Contact Address: INACT 99VQ FINAL NOTICE - BATCH  
Contact Address 2: 4/11/00  
Contact Telephone: --  
SIC Description: Laundry and Garment Services NEC (except diaper service and clothing alteration and repair)Drycleaning Plants Except Rug CleaningGarment Pressing and Agents for Laundries and DrycleanersPower Laundries Family and Commercial

EPA Id: CAL000012842  
NAICS Code: 81232  
NAICS Description: Drycleaning and Laundry Services (except Coin-Operated)  
SIC Code: 7212  
Create Date: 11/14/1989  
Facility Active: No  
Inactive Date: 6/30/1999  
Facility Addr2: Not reported  
Mailing Name: Not reported  
Mailing Address: 709 SANTA CLARA AVE  
Mailing Address 2: Not reported  
Mailing State: CA  
Mailing Zip: 945010000  
Region Code: 2  
Owner Name: KENNY HONG & IN HONG  
Owner Address: 709 SANTA CLARA AVE  
Owner Address 2: Not reported  
Owner Telephone: Not reported  
Contact Name: KENNY HONG OWNER  
Contact Address: INACT 99VQ FINAL NOTICE - BATCH  
Contact Address 2: 4/11/00  
Contact Telephone: --  
SIC Description: Laundry and Garment Services NEC (except diaper service and clothing alteration and repair)Drycleaning Plants Except Rug CleaningGarment Pressing and Agents for Laundries and DrycleanersPower Laundries Family and Commercial

EPA Id: CAL000012842  
NAICS Code: 81232  
NAICS Description: Drycleaning and Laundry Services (except Coin-Operated)  
SIC Code: 7216  
Create Date: 11/14/1989  
Facility Active: No  
Inactive Date: 6/30/1999  
Facility Addr2: Not reported

Map ID  
 Direction  
 Distance  
 Distance (ft.)  
 Elevation

MAP FINDINGS

**WESTINGHOUSE CLEANERS (Continued)**

EDR ID Number  
 EPA ID Number

Database(s)

1002848174

Mailing Name: Not reported  
 Mailing Address: 709 SANTA CLARA AVE  
 Mailing Address 2: Not reported  
 Mailing State: CA  
 Mailing Zip: 945010000  
 Region Code: 2  
 Owner Name: KENNY HONG & IN HONG  
 Owner Address: 709 SANTA CLARA AVE  
 Owner Address 2: Not reported  
 Owner Telephone: Not reported  
 Contact Name: KENNY HONG OWNER  
 Contact Address: INACT 99VQ FINAL NOTICE - BATCH  
 Contact Address 2: 4/11/00  
 Contact Telephone: --  
 SIC Description: Laundry and Garment Services NEC (except diaper service and clothing alteration and repair) Drycleaning Plants Except Rug Cleaning Garment Pressing and Agents for Laundries and Drycleaners Power Laundries Family and Commercial

**C10  
 NNE  
 < 1/8  
 355 ft.**

**CALIFORNIA CLEANERS  
 709 SANTA CLARA AVENUE  
 ALAMEDA, CA 94501**

**CLEANERS S105030877  
 N/A**

**Site 2 of 3 in cluster C**

**Relative:  
 Lower**

**CLEANERS:**

**Actual:  
 21 ft.**

EPA Id: CAL000209058  
 NAICS Code: 81232  
 NAICS Description: Drycleaning and Laundry Services (except Coin-Operated)  
 SIC Code: 7212  
 Create Date: 10/4/1999  
 Facility Active: No  
 Inactive Date: 6/30/2002  
 Facility Addr2: Not reported  
 Mailing Name: Not reported  
 Mailing Address: 709 SANTA CLARA AVE  
 Mailing Address 2: Not reported  
 Mailing State: CA  
 Mailing Zip: 945010000  
 Region Code: 2  
 Owner Name: JOHN YOUNG  
 Owner Address: 709 SANTA CLARA AVE  
 Owner Address 2: Not reported  
 Owner Telephone: Not reported  
 Contact Name: JOHN YUNG  
 Contact Address: --  
 Contact Address 2: Not reported  
 Contact Telephone: 5108652600  
 SIC Description: Garment Pressing and Agents for Laundries and Drycleaners Drycleaning Plants Except Rug Cleaning Power Laundries Family and Commercial Laundry and Garment Services NEC (except diaper service and clothing alteration and repair)

EPA Id: CAL000209058  
 NAICS Code: 81232  
 NAICS Description: Drycleaning and Laundry Services (except Coin-Operated)  
 SIC Code: 7219  
 Create Date: 10/4/1999  
 Facility Active: No  
 Inactive Date: 6/30/2002

Map ID  
Direction  
Distance  
Distance (ft.)  
Elevation Site

MAP FINDINGS

Database(s) EDR ID Number  
EPA ID Number

**CALIFORNIA CLEANERS (Continued)**

**S105030877**

Facility Addr2: Not reported  
Mailing Name: Not reported  
Mailing Address: 709 SANTA CLARA AVE  
Mailing Address 2: Not reported  
Mailing State: CA  
Mailing Zip: 945010000  
Region Code: 2  
Owner Name: JOHN YOUNG  
Owner Address: 709 SANTA CLARA AVE  
Owner Address 2: Not reported  
Owner Telephone: Not reported  
Contact Name: JOHN YUNG  
Contact Address: --  
Contact Address 2: Not reported  
Contact Telephone: 5108652600  
SIC Description: Garment Pressing and Agents for Laundries and DrycleanersDrycleaning Plants  
Except Rug CleaningPower Laundries Family and CommercialLaundry and Garment  
Services NEC (except diaper service and clothing alteration and repair)

EPA Id: CAL000209058  
NAICS Code: 81232  
NAICS Description: Drycleaning and Laundry Services (except Coin-Operated)  
SIC Code: 7211  
Create Date: 10/4/1999  
Facility Active: No  
Inactive Date: 6/30/2002  
Facility Addr2: Not reported  
Mailing Name: Not reported  
Mailing Address: 709 SANTA CLARA AVE  
Mailing Address 2: Not reported  
Mailing State: CA  
Mailing Zip: 945010000  
Region Code: 2  
Owner Name: JOHN YOUNG  
Owner Address: 709 SANTA CLARA AVE  
Owner Address 2: Not reported  
Owner Telephone: Not reported  
Contact Name: JOHN YUNG  
Contact Address: --  
Contact Address 2: Not reported  
Contact Telephone: 5108652600  
SIC Description: Garment Pressing and Agents for Laundries and DrycleanersDrycleaning Plants  
Except Rug CleaningPower Laundries Family and CommercialLaundry and Garment  
Services NEC (except diaper service and clothing alteration and repair)

EPA Id: CAL000209058  
NAICS Code: 81232  
NAICS Description: Drycleaning and Laundry Services (except Coin-Operated)  
SIC Code: 7216  
Create Date: 10/4/1999  
Facility Active: No  
Inactive Date: 6/30/2002  
Facility Addr2: Not reported  
Mailing Name: Not reported  
Mailing Address: 709 SANTA CLARA AVE  
Mailing Address 2: Not reported  
Mailing State: CA

Map ID  
 Direction  
 Distance  
 Distance (ft.)  
 Elevation Site

MAP FINDINGS

Database(s) EDR ID Number  
 EPA ID Number

**CALIFORNIA CLEANERS (Continued)**

**S105030877**

Mailing Zip: 945010000  
 Region Code: 2  
 Owner Name: JOHN YOUNG  
 Owner Address: 709 SANTA CLARA AVE  
 Owner Address 2: Not reported  
 Owner Telephone: Not reported  
 Contact Name: JOHN YUNG  
 Contact Address: --  
 Contact Address 2: Not reported  
 Contact Telephone: 5108652600  
 SIC Description: Garment Pressing and Agents for Laundries and Drycleaners  
 Drycleaning Plants Except Rug Cleaning  
 Power Laundries Family and Commercial  
 Laundry and Garment Services NEC (except diaper service and clothing alteration and repair)

**C11**  
**NNE**  
**< 1/8**  
**358 ft.**

**WESTINGHOUSE CLEANERS**  
**709 SANTA CLARA AVE**  
**ALAMEDA, CA 94501**

**FINDS 1004440534**  
**CLEANERS 110001174915**  
**EMI**

**Site 3 of 3 in cluster C**

**Relative:**  
**Lower**

**FINDS:**  
 Other Pertinent Environmental Activity Identified at Site

**Actual:**  
**21 ft.**

The NEI (National Emissions Inventory) database contains information on stationary and mobile sources that emit criteria air pollutants and their precursors, as well as hazardous air pollutants (HAPs).

**CLEANERS:**

EPA Id: CAL000318508  
 NAICS Code: 81232  
 NAICS Description: Drycleaning and Laundry Services (except Coin-Operated)  
 SIC Code: 7212  
 Create Date: 4/11/2007  
 Facility Active: Yes  
 Inactive Date: Not reported  
 Facility Addr2: Not reported  
 Mailing Name: Not reported  
 Mailing Address: 709 SANTA CLARA AVE  
 Mailing Address 2: Not reported  
 Mailing State: CA  
 Mailing Zip: 945013317  
 Region Code: 2  
 Owner Name: LIMEI JIM  
 Owner Address: 709 SANTA CLARA AVE  
 Owner Address 2: Not reported  
 Owner Telephone: Not reported  
 Contact Name: LIMEI JIM  
 Contact Address: 709 SANTA CLARA AVE  
 Contact Address 2: Not reported  
 Contact Telephone: 5108652600  
 SIC Description: Garment Pressing and Agents for Laundries and Drycleaners  
 Laundry and Garment Services NEC (except diaper service and clothing alteration and repair)  
 Power Laundries Family and Commercial  
 Drycleaning Plants Except Rug Cleaning

Map ID  
Direction  
Distance  
Distance (ft.)  
Elevation Site

MAP FINDINGS

Database(s) EDR ID Number  
EPA ID Number

**WESTINGHOUSE CLEANERS (Continued)**

**1004440534**

EPA Id: CAL000318508  
NAICS Code: 81232  
NAICS Description: Drycleaning and Laundry Services (except Coin-Operated)  
SIC Code: 7216  
Create Date: 4/11/2007  
Facility Active: Yes  
Inactive Date: Not reported  
Facility Addr2: Not reported  
Mailing Name: Not reported  
Mailing Address: 709 SANTA CLARA AVE  
Mailing Address 2: Not reported  
Mailing State: CA  
Mailing Zip: 945013317  
Region Code: 2  
Owner Name: LIMEI JIM  
Owner Address: 709 SANTA CLARA AVE  
Owner Address 2: Not reported  
Owner Telephone: Not reported  
Contact Name: LIMEI JIM  
Contact Address: 709 SANTA CLARA AVE  
Contact Address 2: Not reported  
Contact Telephone: 5108652600  
SIC Description: Garment Pressing and Agents for Laundries and Drycleaners  
Laundry and Garment Services NEC (except diaper service and clothing alteration and repair)  
Power Laundries Family and Commercial Drycleaning Plants Except Rug Cleaning

EPA Id: CAL000318508  
NAICS Code: 81232  
NAICS Description: Drycleaning and Laundry Services (except Coin-Operated)  
SIC Code: 7211  
Create Date: 4/11/2007  
Facility Active: Yes  
Inactive Date: Not reported  
Facility Addr2: Not reported  
Mailing Name: Not reported  
Mailing Address: 709 SANTA CLARA AVE  
Mailing Address 2: Not reported  
Mailing State: CA  
Mailing Zip: 945013317  
Region Code: 2  
Owner Name: LIMEI JIM  
Owner Address: 709 SANTA CLARA AVE  
Owner Address 2: Not reported  
Owner Telephone: Not reported  
Contact Name: LIMEI JIM  
Contact Address: 709 SANTA CLARA AVE  
Contact Address 2: Not reported  
Contact Telephone: 5108652600  
SIC Description: Garment Pressing and Agents for Laundries and Drycleaners  
Laundry and Garment Services NEC (except diaper service and clothing alteration and repair)  
Power Laundries Family and Commercial Drycleaning Plants Except Rug Cleaning

EPA Id: CAL000318508  
NAICS Code: 81232  
NAICS Description: Drycleaning and Laundry Services (except Coin-Operated)  
SIC Code: 7219  
Create Date: 4/11/2007

Map ID  
 Direction  
 Distance  
 Distance (ft.)  
 Elevation Site

MAP FINDINGS

Database(s) EDR ID Number  
 EPA ID Number

**WESTINGHOUSE CLEANERS (Continued)**

**1004440534**

Facility Active: Yes  
 Inactive Date: Not reported  
 Facility Addr2: Not reported  
 Mailing Name: Not reported  
 Mailing Address: 709 SANTA CLARA AVE  
 Mailing Address 2: Not reported  
 Mailing State: CA  
 Mailing Zip: 945013317  
 Region Code: 2  
 Owner Name: LIMEI JIM  
 Owner Address: 709 SANTA CLARA AVE  
 Owner Address 2: Not reported  
 Owner Telephone: Not reported  
 Contact Name: LIMEI JIM  
 Contact Address: 709 SANTA CLARA AVE  
 Contact Address 2: Not reported  
 Contact Telephone: 5108652600  
 SIC Description: Garment Pressing and Agents for Laundries and Drycleaners  
 Laundry and Garment Services NEC (except diaper service and clothing alteration and repair)  
 Power Laundries Family and Commercial Drycleaning Plants Except Rug Cleaning

**EMI:**

Year: 1990  
 Carbon Monoxide Emissions Tons/Yr: 1  
 Air Basin: SF  
 Facility ID: 4666  
 Air District Name: BA  
 SIC Code: 7216  
 Air District Name: BAY AREA AQMD  
 Community Health Air Pollution Info System: Not reported  
 Consolidated Emission Reporting Rule: Not reported  
 Total Organic Hydrocarbon Gases Tons/Yr: 0  
 Reactive Organic Gases Tons/Yr: 0  
 Carbon Monoxide Emissions Tons/Yr: 0  
 NOX - Oxides of Nitrogen Tons/Yr: 0  
 SOX - Oxides of Sulphur Tons/Yr: 0  
 Particulate Matter Tons/Yr: 0  
 Part. Matter 10 Micrometers & Smlr Tons/Yr: 0

Year: 1996  
 Carbon Monoxide Emissions Tons/Yr: 1  
 Air Basin: SF  
 Facility ID: 4666  
 Air District Name: BA  
 SIC Code: 7216  
 Air District Name: BAY AREA AQMD  
 Community Health Air Pollution Info System: Not reported  
 Consolidated Emission Reporting Rule: Not reported  
 Total Organic Hydrocarbon Gases Tons/Yr: 0  
 Reactive Organic Gases Tons/Yr: 0  
 Carbon Monoxide Emissions Tons/Yr: 0  
 NOX - Oxides of Nitrogen Tons/Yr: 0  
 SOX - Oxides of Sulphur Tons/Yr: 0  
 Particulate Matter Tons/Yr: 0  
 Part. Matter 10 Micrometers & Smlr Tons/Yr: 0

Year: 1997

Map ID  
 Direction  
 Distance  
 Distance (ft.)  
 Elevation Site

MAP FINDINGS

Database(s) EDR ID Number  
 EPA ID Number

**WESTINGHOUSE CLEANERS (Continued)**

**1004440534**

Carbon Monoxide Emissions Tons/Yr: 1  
 Air Basin: SF  
 Facility ID: 4666  
 Air District Name: BA  
 SIC Code: 7216  
 Air District Name: BAY AREA AQMD  
 Community Health Air Pollution Info System: Not reported  
 Consolidated Emission Reporting Rule: Not reported  
 Total Organic Hydrocarbon Gases Tons/Yr: 0  
 Reactive Organic Gases Tons/Yr: 0  
 Carbon Monoxide Emissions Tons/Yr: 0  
 NOX - Oxides of Nitrogen Tons/Yr: 0  
 SOX - Oxides of Sulphur Tons/Yr: 0  
 Particulate Matter Tons/Yr: 0  
 Part. Matter 10 Micrometers & Smllr Tons/Yr: 0

12  
 North  
 < 1/8  
 450 ft.

**GARDEN CLEANERS**  
**1509 WEBSTER ST**  
**ALAMEDA, CA 94501**

**HAZNET 1001610567**  
**CLEANERS N/A**

**Relative:**  
**Lower**

**HAZNET:**

**Actual:**  
**20 ft.**

Gepaid: CAL000020726  
 Contact: NG WING SANG  
 Telephone: 4155228299  
 Facility Addr2: Not reported  
 Mailing Name: Not reported  
 Mailing Address: 529 WEBSTER ST  
 Mailing City,St,Zip: ALAMEDA, CA 945013321  
 Gen County: 1  
 TSD EPA ID: CAD053044053  
 TSD County: 1  
 Waste Category: Liquids with halogenated organic compounds > 1000 mg/l  
 Disposal Method: Not reported  
 Tons: .2175  
 Facility County: 1

Gepaid: CAL000020726  
 Contact: NG WING SANG  
 Telephone: 4155228299  
 Facility Addr2: Not reported  
 Mailing Name: Not reported  
 Mailing Address: 529 WEBSTER ST  
 Mailing City,St,Zip: ALAMEDA, CA 945013321  
 Gen County: 1  
 TSD EPA ID: CAD053044053  
 TSD County: 1  
 Waste Category: Liquids with halogenated organic compounds > 1000 mg/l  
 Disposal Method: Transfer Station  
 Tons: .4725  
 Facility County: 1

Gepaid: CAL000020726  
 Contact: NG WING SANG  
 Telephone: 4155228299  
 Facility Addr2: Not reported  
 Mailing Name: Not reported  
 Mailing Address: 529 WEBSTER ST

Map ID  
Direction  
Distance  
Distance (ft.)  
Elevation

MAP FINDINGS

Database(s)  
EDR ID Number  
EPA ID Number

**GARDEN CLEANERS (Continued)**

**1001610567**

Mailing City,St,Zip: ALAMEDA, CA 945013321  
Gen County: 1  
TSD EPA ID: CA0000084517  
TSD County: Sacramento  
Waste Category: Liquids with halogenated organic compounds > 1000 mg/l  
Disposal Method: Transfer Station  
Tons: .1575  
Facility County: 1

Gepaid: CAL000020726  
Contact: NG WING SANG  
Telephone: 4155228299  
Facility Addr2: Not reported  
Mailing Name: Not reported  
Mailing Address: 529 WEBSTER ST  
Mailing City,St,Zip: ALAMEDA, CA 945013321  
Gen County: 1  
TSD EPA ID: CAD053044053  
TSD County: 1  
Waste Category: Liquids with halogenated organic compounds > 1000 mg/l  
Disposal Method: Transfer Station  
Tons: 1.1625  
Facility County: 1

Gepaid: CAL000020726  
Contact: NG WING SANG  
Telephone: 4155228299  
Facility Addr2: Not reported  
Mailing Name: Not reported  
Mailing Address: 529 WEBSTER ST  
Mailing City,St,Zip: ALAMEDA, CA 945013321  
Gen County: 1  
TSD EPA ID: CAD053044053  
TSD County: 1  
Waste Category: Liquids with halogenated organic compounds > 1000 mg/l  
Disposal Method: Not reported  
Tons: .1875  
Facility County: 1

[Click this hyperlink](#) while viewing on your computer to access  
5 additional CA\_HAZNET: record(s) in the EDR Site Report.

**CLEANERS:**

EPA Id: CAL000020726  
NAICS Code: Not reported  
NAICS Description: Not reported  
SIC Code: Not reported  
Create Date: 5/9/1990  
Facility Active: No  
Inactive Date: 6/30/2001  
Facility Addr2: Not reported  
Mailing Name: Not reported  
Mailing Address: 529 WEBSTER ST  
Mailing Address 2: Not reported  
Mailing State: CA  
Mailing Zip: 945013321  
Region Code: 2



Map ID  
 Direction  
 Distance  
 Distance (ft.)  
 Elevation Site

MAP FINDINGS

Database(s) EDR ID Number  
 EPA ID Number

**GARDEN CLEANERS (Continued)**

**1001610567**

Owner Name: NG WING SANG  
 Owner Address: 1529 WEBSTER ST  
 Owner Address 2: Not reported  
 Owner Telephone: Not reported  
 Contact Name: ANITA AU  
 Contact Address: INACTIVE PER VQ01 - BMI  
 Contact Address 2: Not reported  
 Contact Telephone: 4155228299  
 SIC Description: Not reported

**D13  
 SW  
 < 1/8  
 543 ft.**

**USDA FSIS SCIENCE WESTERN LABORATORY  
 620 CENTRAL AVE BLDG 1A  
 ALAMEDA, CA 94501**

**RCRA-SQG 1000142542  
 FINDS CA3122390120  
 NY MANIFEST**

**Site 1 of 5 in cluster D**

**Relative:  
 Equal**

RCRAInfo:  
 Owner: US GSA  
 (415) 555-1212  
 EPA ID: CA3122390120  
 Contact: ENVIRONMENTAL MANAGER  
 (415) 273-7768

**Actual:  
 22 ft.**

Classification: Small Quantity Generator  
 TSDF Activities: Not reported  
 Violation Status: No violations found

**FINDS:**

Other Pertinent Environmental Activity Identified at Site

California - Hazardous Waste Tracking System - Datamart

RCRAInfo is a national information system that supports the Resource Conservation and Recovery Act (RCRA) program through the tracking of events and activities related to facilities that generate, transport, and treat, store, or dispose of hazardous waste. RCRAInfo allows RCRA program staff to track the notification, permit, compliance, and corrective action activities required under RCRA.

**NY MANIFEST:**

Document ID: NYA6290955  
 Manifest Status: Completed copy  
 Trans1 State ID: 801083  
 Trans2 State ID: 74493BNY  
 Generator Ship Date: 880115  
 Trans1 Recv Date: 880115  
 Trans2 Recv Date: 880115  
 TSD Site Recv Date: 880201  
 Part A Recv Date: 880128  
 Part B Recv Date: 880209  
 Generator EPA ID: CA3122390120  
 Trans1 EPA ID: NYD980769947

Map ID  
 Direction  
 Distance  
 Distance (ft.)  
 Elevation Site

MAP FINDINGS

Database(s) EDR ID Number  
 EPA ID Number

**USDA FSIS SCIENCE WESTERN LABORATORY (Continued)**

**1000142542**

Trans2 EPA ID: NYD980769947  
 TSD ID: NYD000632372  
 Waste Code: D002 - NON-LISTED CORROSIVE WASTES  
 Quantity: 00018  
 Units: P - Pounds  
 Number of Containers: 001  
 Container Type: DM - Metal drums, barrels  
 Handling Method: T Chemical, physical, or biological treatment.  
 Specific Gravity: 100  
 Waste Code: Not reported  
 Quantity: 00015  
 Units: P - Pounds  
 Number of Containers: 001  
 Container Type: DM - Metal drums, barrels  
 Handling Method: B Incineration, heat recovery, burning.  
 Specific Gravity: 100  
 Waste Code: Not reported  
 Quantity: 00015  
 Units: P - Pounds  
 Number of Containers: 001  
 Container Type: DM - Metal drums, barrels  
 Handling Method: T Chemical, physical, or biological treatment.  
 Specific Gravity: 100  
 Waste Code: Not reported  
 Quantity: 00015  
 Units: P - Pounds  
 Number of Containers: 001  
 Container Type: DM - Metal drums, barrels  
 Handling Method: B Incineration, heat recovery, burning.  
 Specific Gravity: 100  
 Waste Code: Not reported  
 Quantity: 00015  
 Units: P - Pounds  
 Number of Containers: 001  
 Container Type: DM - Metal drums, barrels  
 Handling Method: T Chemical, physical, or biological treatment.  
 Specific Gravity: 100  
 Year: 88  
 Facility Type: Generator  
 EPA ID: CA3122390120  
 Facility Name: UNITED STATES DRUG ADMINISTRATION  
 Facility Address: BUILDING 2A-620 CENTRAL AVENUE  
 Facility City: ALAMEDA  
 Facility Zip 4: Not reported  
 Country: Not reported  
 County: Not reported  
 Mailing Name: UNITED STATES DRUG ADMINISTRATION  
 Mailing Contact: Not reported  
 Mailing Address: BUILDING 2A-620 CENTRAL AVENUE  
 Mailing City: ALAMEDA  
 Mailing State: CA  
 Mailing Zip: 94501  
 Mailing Zip4: Not reported  
 Mailing Country: Not reported  
 Mailing Phone: 415-273-7768  
 Document ID: NYB2881584

Map ID  
 Direction  
 Distance  
 Distance (ft.)  
 Elevation    Site

MAP FINDINGS

Database(s)    EDR ID Number  
 EPA ID Number

**USDA FSIS SCIENCE WESTERN LABORATORY (Continued)**

**1000142542**

Manifest Status:            Completed after the designated time period for a TSDf to get a copy to the DEC  
 Trans1 State ID:            CA83312  
 Trans2 State ID:            Not reported  
 Generator Ship Date:        920713  
 Trans1 Recv Date:           920713  
 Trans2 Recv Date:           Not reported  
 TSD Site Recv Date:        920729  
 Part A Recv Date:           Not reported  
 Part B Recv Date:           920811  
 Generator EPA ID:           CA3122390120  
 Trans1 EPA ID:            ARD981908551  
 Trans2 EPA ID:            Not reported  
 TSDf ID:                    NYD048148175  
 Waste Code:                D002 - NON-LISTED CORROSIVE WASTES  
 Quantity:                    00120  
 Units:                        P - Pounds  
 Number of Containers:      002  
 Container Type:            DM - Metal drums, barrels  
 Handling Method:            R Material recovery of more than 75 percent of the total material.  
 Specific Gravity:            100  
 Year:                        92  
 Facility Type:                Generator  
 EPA ID:                     CA3122390120  
 Facility Name:               UNITED STATES DRUG ADMINISTRATION  
 Facility Address:            BUILDING 2A-620 CENTRAL AVENUE  
 Facility City:                ALAMEDA  
 Facility Zip 4:               Not reported  
 Country:                    Not reported  
 County:                     Not reported  
 Mailing Name:               UNITED STATES DRUG ADMINISTRATION  
 Mailing Contact:            Not reported  
 Mailing Address:            BUILDING 2A-620 CENTRAL AVENUE  
 Mailing City:                ALAMEDA  
 Mailing State:               CA  
 Mailing Zip:                94501  
 Mailing Zip4:               Not reported  
 Mailing Country:            Not reported  
 Mailing Phone:              415-273-7768

**D14            USGSA**  
**SW            620 CENTRAL AVE BLDG 2D RM 109**  
**< 1/8        ALAMEDA, CA 94501**  
**546 ft.**

**Relative:**  
**Equal**

**Actual:**  
**22 ft.**

**Site 2 of 5 in cluster D**

**RCRA-SQG    1000214125**  
**FINDS        CA1470000760**  
**LUST**  
**Cortese**  
**CA FID UST**  
**HIST UST**  
**CS**  
**SWEEPS UST**

Map ID  
Direction  
Distance  
Distance (ft.)  
Elevation

MAP FINDINGS

Site

Database(s)

EDR ID Number  
EPA ID Number

**USGSA (Continued)**

**1000214125**

RCRAInfo:  
Owner: GENERAL SERVICES ADMINISTRATION  
(510) 273-7386  
EPA ID: CA1470000760  
Contact: JAMES PERSINGER  
(510) 273-7492  
Classification: Small Quantity Generator  
TSD Activities: Not reported  
Violation Status: No violations found

**FINDS:**

Other Pertinent Environmental Activity Identified at Site

RCRAInfo is a national information system that supports the Resource Conservation and Recovery Act (RCRA) program through the tracking of events and activities related to facilities that generate, transport, and treat, store, or dispose of hazardous waste. RCRAInfo allows RCRA program staff to track the notification, permit, compliance, and corrective action activities required under RCRA.

**LUST:**

Region: STATE  
Case Type: Other ground water affected  
Cross Street: Not reported  
Enf Type: NOR  
Funding: Not reported  
How Discovered: OM  
How Stopped: Close Tank  
Leak Cause: Unknown  
Leak Source: Unknown  
Global Id: T0600101763  
Stop Date: 9999-09-09 00:00:00  
Confirm Leak: Not reported  
Workplan: Not reported  
Prelim Assess: Not reported  
Pollution Char: Not reported  
Remed Plan: Not reported  
Remed Action: Not reported  
Monitoring: Not reported  
Close Date: 2003-08-15 00:00:00  
Discover Date: 9999-09-09 00:00:00  
Enforcement Dt: Not reported  
Release Date: 1992-06-04 00:00:00  
Review Date: Not reported  
Enter Date: Not reported  
MTBE Date: Not reported  
GW Qualifier: Not reported  
Soil Qualifier: Not reported  
Max MTBE GW ppb: Not reported  
Max MTBE Soil ppb: Not reported  
County: 1

Map ID  
Direction  
Distance  
Distance (ft.)  
Elevation

MAP FINDINGS

USGSA (Continued)

EDR ID Number  
EPA ID Number

Database(s)

1000214125

Org Name: Not reported  
Reg Board: San Francisco Bay Region  
Status: Case Closed  
Chemical: 2  
Contact Person: Not reported  
Responsible Party: Not reported  
RP Address: Not reported  
Interim: Not reported  
Oversight Prgm: LUST  
MTBE Class: \*  
MTBE Conc: 0  
MTBE Fuel: 0  
MTBE Tested: Not Required to be Tested.  
Staff: Not reported  
Staff Initials: SOS  
Lead Agency: Local Agency  
Local Agency: 01000L  
Hydr Basin #: Not reported  
Beneficial: MUN  
Priority: 6  
Cleanup Fund Id: Not reported  
Work Suspended: Not reported  
Local Case #: RO0000048  
Case Number: 01-1902  
Qty Leaked: 0  
Abate Method: Not reported  
Operator: Not reported  
Water System Name: Not reported  
Well Name: Not reported  
Distance To Lust: 0  
Waste Discharge Global ID: Not reported  
Waste Disch Assigned Name: Not reported  
Summary: LUFT Con. LC 2HSCA Fax# 415-436-7979, MTBE=ND for a groundwater sample collectedf07/06/1999

LUST:

Region: 2  
Facility Status: Preliminary site assessment underway  
Facility Id: 01-1902  
Case Number: 4655  
How Discovered: Subsurface Monitoring  
Leak Cause: UNK  
Leak Source: Tank  
Date Leak Confirmed: 3/28/1991  
Oversight Program: LUST  
Prelim. Site Assesment Wokplan Submitted: 4/15/1994  
Preliminary Site Assesment Began: 1/2/1965  
Pollution Characterization Began: Not reported  
Pollution Remediation Plan Submitted: Not reported  
Date Remediation Action Underway: Not reported  
Date Post Remedial Action Monitoring Began: Not reported

Cortese:

Region: CORTESE  
Facility Addr2: 620 Central Ave

Map ID  
Direction  
Distance  
Distance (ft.)  
Elevation

MAP FINDINGS

USGSA (Continued)

Database(s)  
EPA ID Number

EDR ID Number  
EPA ID Number

1000214125

CA FID UST:

Facility ID: 01002754  
Regulated By: UTNKA  
Regulated ID: 00057370  
Cortese Code: Not reported  
SIC Code: Not reported  
Facility Phone: 4152737492  
Mail To: Not reported  
Mailing Address: 620 CENTRAL AVE  
Mailing Address 2: Not reported  
Mailing City,St,Zip: ALAMEDA 94501  
Contact: Not reported  
Contact Phone: Not reported  
DUNs Number: Not reported  
NPDES Number: Not reported  
EPA ID: Not reported  
Comments: Not reported  
Status: Active

HIST UST:

Region: STATE  
Facility ID: 00000057370  
Tank Num: 001  
Container Num: 4  
Year Installed: Not reported  
Tank Capacity: 00000000  
Facility Type: Gas Station  
Other Type: Not reported  
Total Tanks: 0004  
Tank Used for: PRODUCT  
Type of Fuel: 10  
Tank Construction: Not reported  
Leak Detection: None  
Contact Name: G. DOANE  
Telephone: 4152737492  
Owner Name: GENERAL SERVICES ADMINISTRATIO  
Owner Address: 1515 CLAY STREET  
Owner City,St,Zip: OAKLAND, CA 94612

Region: STATE  
Facility ID: 00000057370  
Tank Num: 002  
Container Num: 2  
Year Installed: Not reported  
Tank Capacity: 00006000  
Facility Type: Gas Station  
Other Type: Not reported  
Total Tanks: 0004  
Tank Used for: PRODUCT  
Type of Fuel: UNLEADED  
Tank Construction: Not reported  
Leak Detection: None  
Contact Name: G. DOANE  
Telephone: 4152737492  
Owner Name: GENERAL SERVICES ADMINISTRATIO  
Owner Address: 1515 CLAY STREET

Map ID  
Direction  
Distance  
Distance (ft.)  
Elevation

MAP FINDINGS

USGSA (Continued)

EDR ID Number  
EPA ID Number

Database(s)

Site

1000214125

Owner City,St,Zip: OAKLAND, CA 94612  
  
Region: STATE  
Facility ID: 00000057370  
Tank Num: 003  
Container Num: 3  
Year Installed: Not reported  
Tank Capacity: 00000000  
Facility Type: Gas Station  
Other Type: Not reported  
Total Tanks: 0004  
Tank Used for: WASTE  
Type of Fuel: Not reported  
Tank Construction: Not reported  
Leak Detection: None  
Contact Name: G. DOANE  
Telephone: 4152737492  
Owner Name: GENERAL SERVICES ADMINISTRATIO  
Owner Address: 1515 CLAY STREET  
Owner City,St,Zip: OAKLAND, CA 94612

Region: STATE  
Facility ID: 00000057370  
Tank Num: 004  
Container Num: 1  
Year Installed: Not reported  
Tank Capacity: 00000000  
Facility Type: Gas Station  
Other Type: Not reported  
Total Tanks: 0004  
Tank Used for: WASTE  
Type of Fuel: Not reported  
Tank Construction: Not reported  
Leak Detection: None  
Contact Name: G. DOANE  
Telephone: 4152737492  
Owner Name: GENERAL SERVICES ADMINISTRATIO  
Owner Address: 1515 CLAY STREET  
Owner City,St,Zip: OAKLAND, CA 94612

CS:

Record Id: RO0000048  
PE: 5602  
Status: Case Closed

Record Id: RO0002903  
PE: 5502  
Status: Pollution Characterization

Record Id: RO0002903  
PE: 5502  
Status: Preliminary site assessment underway

SWEEPS UST:

Status: A  
Comp Number: 57370

Map ID  
 Direction  
 Distance  
 Distance (ft.)  
 Elevation Site

MAP FINDINGS

Database(s) EDR ID Number  
 EPA ID Number

**USGSA (Continued)**

**1000214125**

Number: 9  
 Board Of Equalization: 44-000554  
 Ref Date: 07-01-85  
 Act Date: Not reported  
 Created Date: 02-29-88  
 Tank Status: A  
 Owner Tank Id: 4  
 Swrcb Tank Id: 01-000-057370-000001  
 Actv Date: 07-01-85  
 Capacity: Not reported  
 Tank Use: M.V. FUEL  
 Stg: P  
 Content: REG UNLEADED  
 Number Of Tanks: 2

Status: A  
 Comp Number: 57370  
 Number: 9  
 Board Of Equalization: 44-000554  
 Ref Date: 07-01-85  
 Act Date: Not reported  
 Created Date: 02-29-88  
 Tank Status: A  
 Owner Tank Id: 2  
 Swrcb Tank Id: 01-000-057370-000002  
 Actv Date: 07-01-85  
 Capacity: 6000  
 Tank Use: M.V. FUEL  
 Stg: P  
 Content: REG UNLEADED  
 Number Of Tanks: Not reported

**D15  
 SW  
 < 1/8  
 546 ft.**

**ALAMEDA FEDERAL CENTER - BLDG 4  
 620 CENTRAL  
 ALAMEDA, CA 94501**

**SLIC S107619959  
 N/A**

**Site 3 of 5 in cluster D**

**Relative:  
 Equal**

SLIC:  
 Region: STATE  
 Global Id: SL0600100090  
 Assigned Name: SLIC  
 Lead Agency Contact: STEVEN PLUNKETT  
 Lead Agency: ALAMEDA COUNTY LOP  
 Lead Agency Case Number: RO0002903  
 Responsible Party: DANIELLE BOGNI  
 Recent Dtw: Not reported  
 Substance Released: 14  
**Facility Status: Pollution Characterization**

**Actual:  
 22 ft.**

Region: STATE  
 Global Id: SL0600100090  
 Assigned Name: SLICSITE  
 Lead Agency Contact: Not reported  
 Lead Agency: Not reported  
 Lead Agency Case Number: Not reported  
 Responsible Party: Not reported  
 Recent Dtw: Not reported



Map ID  
 Direction  
 Distance  
 Distance (ft.)  
 Elevation Site

MAP FINDINGS

Database(s) EDR ID Number  
 EPA ID Number

**ALAMEDA FEDERAL CENTER - BLDG 4 (Continued)**

**S107619959**

Substance Released: 14  
 Facility Status: Pollution Characterization

**16  
 ENE  
 < 1/8  
 649 ft.**

**RESIDENTIAL  
 743 SANTA CLARA AVE  
 ALAMEDA, CA 94501**

**HAZNET S103671072  
 LUST N/A  
 Cortese  
 CS**

**Relative:  
 Lower**

HAZNET:  
 Gepaid: CAC001061440  
 Contact: WM SHEEHAN  
 Telephone: 0000000000  
 Facility Addr2: Not reported  
 Mailing Name: Not reported  
 Mailing Address: 1236 BAY ST  
 Mailing City,St,Zip: ALAMEDA, CA 945010000  
 Gen County: 1  
 TSD EPA ID: CAD980887418  
 TSD County: 1  
 Waste Category: Waste oil and mixed oil  
 Disposal Method: Recycler  
 Tons: .9174  
 Facility County: 1

**Actual:  
 20 ft.**

Gepaid: CAC001061440  
 Contact: WM SHEEHAN  
 Telephone: 0000000000  
 Facility Addr2: Not reported  
 Mailing Name: Not reported  
 Mailing Address: 1236 BAY ST  
 Mailing City,St,Zip: ALAMEDA, CA 945010000  
 Gen County: 1  
 TSD EPA ID: CAD009466392  
 TSD County: 7  
 Waste Category: Other empty containers 30 gallons or more  
 Disposal Method: Recycler  
 Tons: .7500  
 Facility County: 1

LUST:  
 Region: STATE  
 Case Type: Soil only  
 Cross Street: Not reported  
 Enf Type: Not reported  
 Funding: Not reported  
 How Discovered: OM  
 How Stopped: Other Means  
 Leak Cause: Unknown  
 Leak Source: Unknown  
 Global Id: T0600102038  
 Stop Date: 9999-09-09 00:00:00  
 Confirm Leak: Not reported  
 Workplan: Not reported  
 Prelim Assess: Not reported  
 Pollution Char: Not reported  
 Remed Plan: Not reported  
 Remed Action: Not reported

Map ID  
Direction  
Distance  
Distance (ft.)  
Elevation Site

MAP FINDINGS

Database(s) EDR ID Number  
EPA ID Number

RESIDENTIAL (Continued)

S103671072

Monitoring: Not reported  
Close Date: 1997-05-13 00:00:00  
Discover Date: 9999-09-09 00:00:00  
Enforcement Dt: Not reported  
Release Date: 1996-09-19 00:00:00  
Review Date: Not reported  
Enter Date: Not reported  
MTBE Date: Not reported  
GW Qualifier: Not reported  
Soil Qualifier: Not reported  
Max MTBE GW ppb: Not reported  
Max MTBE Soil ppb: Not reported  
County: 1  
Org Name: Not reported  
Reg Board: San Francisco Bay Region  
Status: Case Closed  
Chemical: 2  
Contact Person: Not reported  
Responsible Party: Not reported  
RP Address: Not reported  
Interim: Not reported  
Oversight Prgm: LUST  
MTBE Class: \*  
MTBE Conc: 0  
MTBE Fuel: 0  
MTBE Tested: Not Required to be Tested.  
Staff: Not reported  
Staff Initials: JS  
Lead Agency: Local Agency  
Local Agency: 01000L  
Hydr Basin #: Not reported  
Beneficial: MUN  
Priority: 3  
Cleanup Fund Id: Not reported  
Work Suspended: Not reported  
Local Case #: RO0000728  
Case Number: 01-2220  
Qty Leaked: 0  
Abate Method: Not reported  
Operator: Not reported  
Water System Name: Not reported  
Well Name: Not reported  
Distance To Lust: 0  
Waste Discharge Global ID: Not reported  
Waste Disch Assigned Name: Not reported  
Summary: LUFT Con. LC 2HSCA 05/13/1997

LUST:

Region: 2  
Facility Status: Case Closed  
Facility Id: 01-2220  
Case Number: 5845  
How Discovered: Tank Closure  
Leak Cause: UNK  
Leak Source: UNK  
Date Leak Confirmed: 9/25/1996  
Oversight Program: LUST

Map ID  
Direction  
Distance  
Distance (ft.)  
Elevation

MAP FINDINGS

**RESIDENTIAL (Continued)**

EDR ID Number  
EPA ID Number

Database(s)

**S103671072**

Prelim. Site Assessment Workplan Submitted: Not reported  
Preliminary Site Assessment Began: Not reported  
Pollution Characterization Began: Not reported  
Pollution Remediation Plan Submitted: Not reported  
Date Remediation Action Underway: Not reported  
Date Post Remedial Action Monitoring Began: Not reported

**Cortese:**

Region: CORTESE  
Facility Addr2: 743 Santa Clara Ave

**CS:**

Record Id: RO0000728  
PE: 5602  
Status: Case Closed

**D17  
WSW  
< 1/8  
651 ft.**

**GEORGE HALDEMAN  
600 CENTRAL AVE  
ALAMEDA, CA 94501**

**HAZNET S106660987  
CS N/A**

**Site 4 of 5 in cluster D**

**Relative:  
Equal**

**HAZNET:**

Gepaid: CAC002566501  
Contact: GEORGE HALDEMAN  
Telephone: 4159291367  
Facility Addr2: Not reported  
Mailing Name: Not reported  
Mailing Address: 3286 JACKSON ST  
Mailing City,St,Zip: SAN FRANCISCO, CA 94118  
Gen County: Alameda  
TSD EPA ID: CAD009466392  
TSD County: Alameda  
Waste Category: Other empty containers 30 gallons or more  
Disposal Method: Recycler  
Tons: 0.15  
Facility County: 1

**Actual:  
22 ft.**

Gepaid: CAC002566501  
Contact: GEORGE HALDEMAN  
Telephone: 4159291367  
Facility Addr2: Not reported  
Mailing Name: Not reported  
Mailing Address: 3286 JACKSON ST  
Mailing City,St,Zip: SAN FRANCISCO, CA 94118  
Gen County: Alameda  
TSD EPA ID: CAL000161743  
TSD County: Alameda  
Waste Category: Unspecified oil-containing waste  
Disposal Method: Recycler  
Tons: 5.83  
Facility County: 1

**CS:**

Record Id: RO0002598  
PE: 5602

Map ID  
Direction  
Distance  
Distance (ft.)  
Elevation

MAP FINDINGS

**GEORGE HALDEMAN (Continued)**

EDR ID Number  
EPA ID Number

Database(s)

**S106660987**

Status: Leak being confirmed

**D18  
WSW  
< 1/8  
651 ft.**

**NEPTUNE APARTMENTS  
600 CENTRAL  
ALAMEDA, CA 94501**

**LUST S108244561  
N/A**

**Site 5 of 5 in cluster D**

**Relative:  
Equal**

**LUST:**

**Actual:  
22 ft.**

Region: STATE  
Case Type: Undefined  
Cross Street: Not reported  
Enf Type: Not reported  
Funding: Not reported  
How Discovered: Tank Closure  
How Stopped: Close Tank  
Leak Cause: Unknown  
Leak Source: Unknown  
Global Id: T06019768563  
Stop Date: 2003-07-14 00:00:00  
Confirm Leak: 1965-01-01 00:00:00  
Workplan: Not reported  
Prelim Assess: Not reported  
Pollution Char: Not reported  
Remed Plan: Not reported  
Remed Action: Not reported  
Monitoring: Not reported  
Close Date: Not reported  
Discover Date: 2003-07-14 00:00:00  
Enforcement Dt: Not reported  
Release Date: 2003-09-02 00:00:00  
Review Date: Not reported  
Enter Date: Not reported  
MTBE Date: Not reported  
GW Qualifier: Not reported  
Soil Qualifier: Not reported  
Max MTBE GW ppb: Not reported  
Max MTBE Soil ppb: Not reported  
County: 1  
Org Name: Not reported  
Reg Board: San Francisco Bay Region  
Status: Leak being confirmed  
Chemical: Heater Fuel  
Contact Person: Not reported  
Responsible Party: GEORGE HALDEMAN  
RP Address: 3286 JACKSON ST  
Interim: Not reported  
Oversight Prgm: LUST  
MTBE Class: \*  
MTBE Conc: 0  
MTBE Fuel: 0  
MTBE Tested: Not Required to be Tested.  
Staff: Not reported  
Staff Initials: SP  
Lead Agency: Local Agency  
Local Agency: 01000L  
Hydr Basin #: Not reported  
Beneficial: MUN

Map ID  
 Direction  
 Distance  
 Distance (ft.)  
 Elevation

MAP FINDINGS

**NEPTUNE APARTMENTS (Continued)**

EDR ID Number  
 EPA ID Number

Database(s)

**S108244561**

Priority: 14  
 Cleanup Fund Id: Not reported  
 Work Suspended: Not reported  
 Local Case #: RO0002598  
 Case Number: Not reported  
 Qty Leaked: 0  
 Abate Method: Not reported  
 Operator: Not reported  
 Water System Name: Not reported  
 Well Name: Not reported  
 Distance To Lust: 0  
 Waste Discharge Global ID: Not reported  
 Waste Disch Assigned Name: Not reported  
 Summary: Not reported

**E19  
 North  
 1/8-1/4  
 673 ft.**

**BANK OF AMERICA  
 1528 WEBSTER ST  
 ALAMEDA, CA 94501**

**LUST S100930456  
 Cortese N/A  
 CS  
 SWEEPS UST**

**Site 1 of 2 in cluster E**

**Relative:  
 Lower**

**LUST:**  
 Region: STATE  
 Case Type: Other ground water affected  
 Cross Street: Not reported  
 Enf Type: Not reported  
 Funding: Not reported  
 How Discovered: OM  
 How Stopped: Other Means  
 Leak Cause: Unknown  
 Leak Source: Unknown  
 Global Id: T0600101705  
 Stop Date: 9999-09-09 00:00:00  
 Confirm Leak: Not reported  
 Workplan: Not reported  
 Prelim Assess: Not reported  
 Pollution Char: Not reported  
 Remed Plan: Not reported  
 Remed Action: Not reported  
 Monitoring: Not reported  
 Close Date: 1996-12-20 00:00:00  
 Discover Date: 9999-09-09 00:00:00  
 Enforcement Dt: Not reported  
 Release Date: 1993-08-03 00:00:00  
 Review Date: Not reported  
 Enter Date: Not reported  
 MTBE Date: Not reported  
 GW Qualifier: Not reported  
 Soil Qualifier: Not reported  
 Max MTBE GW ppb: Not reported  
 Max MTBE Soil ppb: Not reported  
 County: 1  
 Org Name: Not reported  
 Reg Board: San Francisco Bay Region  
 Status: Case Closed  
 Chemical: Diesel  
 Contact Person: Not reported  
 Responsible Party: Not reported

**Actual:  
 20 ft.**

Map ID  
Direction  
Distance  
Distance (ft.)  
Elevation Site

MAP FINDINGS

Database(s) EDR ID Number  
EPA ID Number

**BANK OF AMERICA (Continued)**

**S100930456**

RP Address: Not reported  
Interim: Not reported  
Oversight Prgm: LUST  
MTBE Class: \*  
MTBE Conc: 0  
MTBE Fuel: 0  
MTBE Tested: Not Required to be Tested.  
Staff: Not reported  
Staff Initials: Not reported  
Lead Agency: Local Agency  
Local Agency: 01000L  
Hydr Basin #: Not reported  
Beneficial: MUN  
Priority: 5  
Cleanup Fund Id: Not reported  
Work Suspended: Not reported  
Local Case #: RO0000655  
Case Number: 01-1839  
Qty Leaked: 0  
Abate Method: Not reported  
Operator: Not reported  
Water System Name: Not reported  
Well Name: Not reported  
Distance To Lust: 0  
Waste Discharge Global ID: Not reported  
Waste Disch Assigned Name: Not reported  
Summary: LUFT Con. LC 3HSCAWG Wo12/20/1996

**LUST:**

Region: 2  
Facility Status: Case Closed  
Facility Id: 01-1839  
Case Number: 4607  
How Discovered: Tank Closure  
Leak Cause: UNK  
Leak Source: Tank  
Date Leak Confirmed: 1/25/1996  
Oversight Program: LUST  
Prelim. Site Assesment Wokplan Submitted: Not reported  
Preliminary Site Assesment Began: Not reported  
Pollution Characterization Began: Not reported  
Pollution Remediation Plan Submitted: Not reported  
Date Remediation Action Underway: Not reported  
Date Post Remedial Action Monitoring Began: Not reported

**Cortese:**

Region: CORTESE  
Facility Addr2: 1528 Webster St

**CS:**

Record Id: RO0000655  
PE: 5602  
Status: Case Closed

**SWEEPS UST:**

Map ID  
 Direction  
 Distance  
 Distance (ft.)  
 Elevation Site

MAP FINDINGS

Database(s) EDR ID Number  
 EPA ID Number

**BANK OF AMERICA (Continued)**

**S100930456**

Status: Not reported  
 Comp Number: 4901  
 Number: Not reported  
 Board Of Equalization: Not reported  
 Ref Date: Not reported  
 Act Date: Not reported  
 Created Date: Not reported  
 Tank Status: Not reported  
 Owner Tank Id: Not reported  
 Swrcb Tank Id: 01-000-004901-000001  
 Actv Date: Not reported  
 Capacity: 5000  
 Tank Use: OIL  
 Stg: PRODUCT  
 Content: FUEL OIL  
 Number Of Tanks: 1

**E20  
 North  
 1/8-1/4  
 682 ft.**

**GARDEN CLEANERS  
 1529 WEBSTER ST  
 ALAMEDA, CA 94501**

**HAZNET S103965546  
 CLEANERS N/A  
 EMI**

**Site 2 of 2 in cluster E**

**Relative:  
 Lower**

**HAZNET:**

**Actual:  
 20 ft.**

Gepaid: CAL000189177  
 Contact: WING SANG NG  
 Telephone: 0000000000  
 Facility Addr2: Not reported  
 Mailing Name: Not reported  
 Mailing Address: 1529 WEBSTER ST  
 Mailing City,St,Zip: ALAMEDA, CA 945010000  
 Gen County: 1  
 TSD EPA ID: CA0000084517  
 TSD County: Sacramento  
 Waste Category: Liquids with halogenated organic compounds > 1000 mg/l  
 Disposal Method: Transfer Station  
 Tons: 1.1325  
 Facility County: 1

Gepaid: CAL000189177  
 Contact: ANITA NG  
 Telephone: 5105228299  
 Facility Addr2: Not reported  
 Mailing Name: Not reported  
 Mailing Address: 1529 WEBSTER ST  
 Mailing City,St,Zip: ALAMEDA, CA 945010000  
 Gen County: Alameda  
 TSD EPA ID: Not reported  
 TSD County: Sacramento  
 Waste Category: Liquids with halogenated organic compounds > 1000 mg/l  
 Disposal Method: Transfer Station  
 Tons: 0.97  
 Facility County: Not reported

Gepaid: CAL000189177  
 Contact: WING SANG NG  
 Telephone: 0000000000  
 Facility Addr2: Not reported

Map ID  
Direction  
Distance  
Distance (ft.)  
Elevation

MAP FINDINGS

Database(s)  
EPA ID Number

EDR ID Number  
EPA ID Number

**GARDEN CLEANERS (Continued)**

**S103965546**

Mailing Name: Not reported  
Mailing Address: 1529 WEBSTER ST  
Mailing City,St,Zip: ALAMEDA, CA 945010000  
Gen County: 1  
TSD EPA ID: CA0000084517  
TSD County: Sacramento  
Waste Category: Liquids with halogenated organic compounds > 1000 mg/l  
Disposal Method: Transfer Station  
Tons: .6150  
Facility County: 1

Gepaid: CAL000189177  
Contact: WING SANG NG  
Telephone: 0000000000  
Facility Addr2: Not reported  
Mailing Name: Not reported  
Mailing Address: 1529 WEBSTER ST  
Mailing City,St,Zip: ALAMEDA, CA 945010000  
Gen County: 1  
TSD EPA ID: CA0000084517  
TSD County: Sacramento  
Waste Category: Liquids with halogenated organic compounds > 1000 mg/l  
Disposal Method: Transfer Station  
Tons: 1.17  
Facility County: 1

[Click this hyperlink](#) while viewing on your computer to access  
-1 additional CA\_HAZNET: record(s) in the EDR Site Report.

**CLEANERS:**

EPA Id: CAL000189177  
NAICS Code: 81232  
NAICS Description: Drycleaning and Laundry Services (except Coin-Operated)  
SIC Code: 7212  
Create Date: 4/10/1998  
Facility Active: Yes  
Inactive Date: Not reported  
Facility Addr2: Not reported  
Mailing Name: Not reported  
Mailing Address: 1529 WEBSTER ST  
Mailing Address 2: Not reported  
Mailing State: CA  
Mailing Zip: 945010000  
Region Code: 2  
Owner Name: AWNG INC.  
Owner Address: 1529 WEBSTER ST  
Owner Address 2: Not reported  
Owner Telephone: 0  
Contact Name: ANITA NG  
Contact Address: 1529 WEBSTER ST  
Contact Address 2: Not reported  
Contact Telephone: 5105228299  
SIC Description: Garment Pressing and Agents for Laundries and Drycleaners  
Drycleaning Plants  
Except Rug Cleaning  
Power Laundries Family and Commercial  
Laundry and Garment  
Services NEC (except diaper service and clothing alteration and repair)

EPA Id: CAL000189177



Map ID  
Direction  
Distance  
Distance (ft.)  
Elevation Site

MAP FINDINGS

Database(s) EDR ID Number  
EPA ID Number

**GARDEN CLEANERS (Continued)**

**S103965546**

NAICS Code: 81232  
NAICS Description: Drycleaning and Laundry Services (except Coin-Operated)  
SIC Code: 7219  
Create Date: 4/10/1998  
Facility Active: Yes  
Inactive Date: Not reported  
Facility Addr2: Not reported  
Mailing Name: Not reported  
Mailing Address: 1529 WEBSTER ST  
Mailing Address 2: Not reported  
Mailing State: CA  
Mailing Zip: 945010000  
Region Code: 2  
Owner Name: AWNG INC.  
Owner Address: 1529 WEBSTER ST  
Owner Address 2: Not reported  
Owner Telephone: 0  
Contact Name: ANITA NG  
Contact Address: 1529 WEBSTER ST  
Contact Address 2: Not reported  
Contact Telephone: 5105228299  
SIC Description: Garment Pressing and Agents for Laundries and Drycleaners  
Drycleaning Plants  
Except Rug Cleaning  
Power Laundries Family and Commercial  
Laundry and Garment  
Services NEC (except diaper service and clothing alteration and repair)

EPA Id: CAL000189177  
NAICS Code: 81232  
NAICS Description: Drycleaning and Laundry Services (except Coin-Operated)  
SIC Code: 7211  
Create Date: 4/10/1998  
Facility Active: Yes  
Inactive Date: Not reported  
Facility Addr2: Not reported  
Mailing Name: Not reported  
Mailing Address: 1529 WEBSTER ST  
Mailing Address 2: Not reported  
Mailing State: CA  
Mailing Zip: 945010000  
Region Code: 2  
Owner Name: AWNG INC.  
Owner Address: 1529 WEBSTER ST  
Owner Address 2: Not reported  
Owner Telephone: 0  
Contact Name: ANITA NG  
Contact Address: 1529 WEBSTER ST  
Contact Address 2: Not reported  
Contact Telephone: 5105228299  
SIC Description: Garment Pressing and Agents for Laundries and Drycleaners  
Drycleaning Plants  
Except Rug Cleaning  
Power Laundries Family and Commercial  
Laundry and Garment  
Services NEC (except diaper service and clothing alteration and repair)

EPA Id: CAL000189177  
NAICS Code: 81232  
NAICS Description: Drycleaning and Laundry Services (except Coin-Operated)  
SIC Code: 7216  
Create Date: 4/10/1998  
Facility Active: Yes

Map ID  
 Direction  
 Distance  
 Distance (ft.)  
 Elevation Site

MAP FINDINGS

Database(s) EDR ID Number  
 EPA ID Number

**GARDEN CLEANERS (Continued)**

**S103965546**

Inactive Date: Not reported  
 Facility Addr2: Not reported  
 Mailing Name: Not reported  
 Mailing Address: 1529 WEBSTER ST  
 Mailing Address 2: Not reported  
 Mailing State: CA  
 Mailing Zip: 945010000  
 Region Code: 2  
 Owner Name: AWNG INC.  
 Owner Address: 1529 WEBSTER ST  
 Owner Address 2: Not reported  
 Owner Telephone: 0  
 Contact Name: ANITA NG  
 Contact Address: 1529 WEBSTER ST  
 Contact Address 2: Not reported  
 Contact Telephone: 5105228299  
 SIC Description: Garment Pressing and Agents for Laundries and Drycleaners  
 Drycleaning Plants Except Rug Cleaning  
 Power Laundries Family and Commercial  
 Laundry and Garment Services NEC (except diaper service and clothing alteration and repair)

**EMI:**

Year: 1998  
 Carbon Monoxide Emissions Tons/Yr: 1  
 Air Basin: SF  
 Facility ID: 11636  
 Air District Name: BA  
 SIC Code: 7216  
 Air District Name: BAY AREA AQMD  
 Community Health Air Pollution Info System: Not reported  
 Consolidated Emission Reporting Rule: Not reported  
 Total Organic Hydrocarbon Gases Tons/Yr: 1  
 Reactive Organic Gases Tons/Yr: 0  
 Carbon Monoxide Emissions Tons/Yr: 0  
 NOX - Oxides of Nitrogen Tons/Yr: 0  
 SOX - Oxides of Sulphur Tons/Yr: 0  
 Particulate Matter Tons/Yr: 0  
 Part. Matter 10 Micrometers & Smlr Tons/Yr: 0

Year: 1999  
 Carbon Monoxide Emissions Tons/Yr: 1  
 Air Basin: SF  
 Facility ID: 11636  
 Air District Name: BA  
 SIC Code: 7216  
 Air District Name: BAY AREA AQMD  
 Community Health Air Pollution Info System: Not reported  
 Consolidated Emission Reporting Rule: Not reported  
 Total Organic Hydrocarbon Gases Tons/Yr: 1  
 Reactive Organic Gases Tons/Yr: 0  
 Carbon Monoxide Emissions Tons/Yr: 0  
 NOX - Oxides of Nitrogen Tons/Yr: 0  
 SOX - Oxides of Sulphur Tons/Yr: 0  
 Particulate Matter Tons/Yr: 0  
 Part. Matter 10 Micrometers & Smlr Tons/Yr: 0

Year: 2000  
 Carbon Monoxide Emissions Tons/Yr: 1

Map ID  
Direction  
Distance  
Distance (ft.)  
Elevation

MAP FINDINGS

Database(s)  
EPA ID Number  
EDR ID Number

GARDEN CLEANERS (Continued)

S103965546

Air Basin: SF  
Facility ID: 11636  
Air District Name: BA  
SIC Code: 7216  
Air District Name: BAY AREA AQMD  
Community Health Air Pollution Info System: Not reported  
Consolidated Emission Reporting Rule: Not reported  
Total Organic Hydrocarbon Gases Tons/Yr: 1  
Reactive Organic Gases Tons/Yr: 0  
Carbon Monoxide Emissions Tons/Yr: 0  
NOX - Oxides of Nitrogen Tons/Yr: 0  
SOX - Oxides of Sulphur Tons/Yr: 0  
Particulate Matter Tons/Yr: 0  
Part. Matter 10 Micrometers & Smlr Tons/Yr: 0

Year: 2001  
Carbon Monoxide Emissions Tons/Yr: 1  
Air Basin: SF  
Facility ID: 11636  
Air District Name: BA  
SIC Code: 7216  
Air District Name: BAY AREA AQMD  
Community Health Air Pollution Info System: Not reported  
Consolidated Emission Reporting Rule: Not reported  
Total Organic Hydrocarbon Gases Tons/Yr: 0  
Reactive Organic Gases Tons/Yr: 0  
Carbon Monoxide Emissions Tons/Yr: 0  
NOX - Oxides of Nitrogen Tons/Yr: 0  
SOX - Oxides of Sulphur Tons/Yr: 0  
Particulate Matter Tons/Yr: 0  
Part. Matter 10 Micrometers & Smlr Tons/Yr: 0

Year: 2002  
Carbon Monoxide Emissions Tons/Yr: 1  
Air Basin: SF  
Facility ID: 11636  
Air District Name: BA  
SIC Code: 7216  
Air District Name: BAY AREA AQMD  
Community Health Air Pollution Info System: Not reported  
Consolidated Emission Reporting Rule: Not reported  
Total Organic Hydrocarbon Gases Tons/Yr: 0  
Reactive Organic Gases Tons/Yr: 0  
Carbon Monoxide Emissions Tons/Yr: 0  
NOX - Oxides of Nitrogen Tons/Yr: 0  
SOX - Oxides of Sulphur Tons/Yr: 0  
Particulate Matter Tons/Yr: 0  
Part. Matter 10 Micrometers & Smlr Tons/Yr: 0

Year: 2003  
Carbon Monoxide Emissions Tons/Yr: 1  
Air Basin: SF  
Facility ID: 11636  
Air District Name: BA  
SIC Code: 7216  
Air District Name: BAY AREA AQMD  
Community Health Air Pollution Info System: Not reported

Map ID  
 Direction  
 Distance  
 Distance (ft.)  
 Elevation Site

MAP FINDINGS

Database(s) EDR ID Number  
 EPA ID Number

**GARDEN CLEANERS (Continued)**

**S103965546**

Consolidated Emission Reporting Rule:	Not reported
Total Organic Hydrocarbon Gases Tons/Yr:	0
Reactive Organic Gases Tons/Yr:	0
Carbon Monoxide Emissions Tons/Yr:	0
NOX - Oxides of Nitrogen Tons/Yr:	0
SOX - Oxides of Sulphur Tons/Yr:	0
Particulate Matter Tons/Yr:	0
Part. Matter 10 Micrometers & Smlr Tons/Yr:	0
Year:	2004
Carbon Monoxide Emissions Tons/Yr:	1
Air Basin:	SF
Facility ID:	11636
Air District Name:	BA
SIC Code:	7216
Air District Name:	BAY AREA AQMD
Community Health Air Pollution Info System:	Not reported
Consolidated Emission Reporting Rule:	Not reported
Total Organic Hydrocarbon Gases Tons/Yr:	0.067
Reactive Organic Gases Tons/Yr:	0
Carbon Monoxide Emissions Tons/Yr:	0
NOX - Oxides of Nitrogen Tons/Yr:	0
SOX - Oxides of Sulphur Tons/Yr:	0
Particulate Matter Tons/Yr:	0
Part. Matter 10 Micrometers & Smlr Tons/Yr:	0
Year:	2005
Carbon Monoxide Emissions Tons/Yr:	1
Air Basin:	SF
Facility ID:	11636
Air District Name:	BA
SIC Code:	7216
Air District Name:	BAY AREA AQMD
Community Health Air Pollution Info System:	Not reported
Consolidated Emission Reporting Rule:	Not reported
Total Organic Hydrocarbon Gases Tons/Yr:	0
Reactive Organic Gases Tons/Yr:	0
Carbon Monoxide Emissions Tons/Yr:	0
NOX - Oxides of Nitrogen Tons/Yr:	0
SOX - Oxides of Sulphur Tons/Yr:	0
Particulate Matter Tons/Yr:	0
Part. Matter 10 Micrometers & Smlr Tons/Yr:	0

21  
 North  
 1/8-1/4  
 831 ft.

**SHELL OIL CO**  
**1601 WEBSTER/LINCOLN**  
**ALAMEDA, CA 94502**

RCRA-SQG 1000288716  
 CAD981403249

Relative:  
 Lower

Actual:  
 19 ft.

Map ID  
 Direction  
 Distance  
 Distance (ft.)  
 Elevation Site

MAP FINDINGS

Database(s) EDR ID Number  
 EPA ID Number

**SHELL OIL CO (Continued)**

**1000288716**

RCRAInfo:  
 Owner: NOT REQUIRED  
 (415) 555-1212  
 EPA ID: CAD981403249  
 Contact: Not reported  
 Classification: Small Quantity Generator  
 TSD Activities: Not reported  
 Violation Status: No violations found

**F22**  
**North**  
**1/8-1/4**  
**1015 ft.**  
  
**Relative:**  
**Lower**  
  
**Actual:**  
**18 ft.**

**ALAMEDA SHELL**  
**1601 WEBSTER ST**  
**ALAMEDA, CA 94502**  
  
**Site 1 of 10 in cluster F**

**HIST UST** **U001596173**  
**N/A**

HIST UST:  
 Region: STATE  
 Facility ID: 00000059147  
 Tank Num: 001  
 Container Num: 1  
 Year Installed: 1979  
 Tank Capacity: 00010000  
 Facility Type: Gas Station  
 Other Type: Not reported  
 Total Tanks: 0003  
 Tank Used for: PRODUCT  
 Type of Fuel: UNLEADED  
 Tank Construction: 1/4 inches  
 Leak Detection: Stock Inventor, Groundwater Monitoring Well, 10  
 Contact Name: KIN CHAN  
 Telephone: 4154449558  
 Owner Name: SHELL OIL COMPANY  
 Owner Address: P.O. BOX 4848  
 Owner City,St,Zip: ANAHEIM, CA 92803  
  
 Region: STATE  
 Facility ID: 00000059147  
 Tank Num: 002  
 Container Num: 2  
 Year Installed: 1979  
 Tank Capacity: 00010000  
 Facility Type: Gas Station  
 Other Type: Not reported  
 Total Tanks: 0003  
 Tank Used for: PRODUCT  
 Type of Fuel: REGULAR  
 Tank Construction: 1/4 inches  
 Leak Detection: Stock Inventor, Groundwater Monitoring Well, 10  
 Contact Name: KIN CHAN  
 Telephone: 4154449558  
 Owner Name: SHELL OIL COMPANY  
 Owner Address: P.O. BOX 4848  
 Owner City,St,Zip: ANAHEIM, CA 92803  
  
 Region: STATE  
 Facility ID: 00000059147

Map ID  
 Direction  
 Distance  
 Distance (ft.)  
 Elevation

MAP FINDINGS

**ALAMEDA SHELL (Continued)**

EDR ID Number  
 EPA ID Number

Database(s)

Tank Num: 003  
 Container Num: 3  
 Year Installed: 1979  
 Tank Capacity: 00010000  
 Facility Type: Gas Station  
 Other Type: Not reported  
 Total Tanks: 0003  
 Tank Used for: PRODUCT  
 Type of Fuel: PREMIUM  
 Tank Construction: 1/4 inches  
 Leak Detection: Stock Inventor, Groundwater Monitoring Well, 10  
 Contact Name: KIN CHAN  
 Telephone: 4154449558  
 Owner Name: SHELL OIL COMPANY  
 Owner Address: P.O. BOX 4848  
 Owner City,St,Zip: ANAHEIM, CA 92803

**U001596173**

**F23**  
 North  
 1/8-1/4  
 1015 ft.

**ALAMEDA SHELL**  
**1601 WEBSTER ST**  
**ALAMEDA, CA**

**UST U003713874**  
**N/A**

**Site 2 of 10 in cluster F**

Relative:  
 Lower

UST:  
 Region: ALAMEDA  
 Facility ID: FA0301042  
 Program Element: 4103  
 Facility Status: Active  
 Description: UST - 3  
 Inspection Date: 1/3/2008  
 Owner Name: SHELL OIL PRODUCTS US

Actual:  
 18 ft.

**F24**  
 North  
 1/8-1/4  
 1015 ft.

**SHELL**  
**1601 WEBSTER ST.**  
**ALAMEDA, CA 94501**

**UST U004048886**  
**N/A**

**Site 3 of 10 in cluster F**

Relative:  
 Lower

UST:  
 Region: STATE  
 Local Agency: San Leandro, Alameda County  
 Facility ID: 01-000-059147

Actual:  
 18 ft.

**F25**  
 North  
 1/8-1/4  
 1015 ft.

**SHELL**  
**1601 WEBSTER ST**  
**ALAMEDA, CA**

**LUST S101629579**  
**Cortese N/A**  
**SLIC**  
**CA FID UST**  
**CS**  
**SWEEPS UST**

**Site 4 of 10 in cluster F**

Relative:  
 Lower

LUST:  
 Region: STATE  
 Case Type: Other ground water affected  
 Cross Street: Not reported  
 Enf Type: Not reported

Actual:  
 18 ft.

Map ID  
Direction  
Distance  
Distance (ft.)  
Elevation

MAP FINDINGS

Database(s)  
EDR ID Number  
EPA ID Number

**SHELL (Continued)**

**S101629579**

Funding: Not reported  
How Discovered: OM  
How Stopped: Other Means  
Leak Cause: Unknown  
Leak Source: Unknown  
Global Id: T0600101228  
Stop Date: 9999-09-09 00:00:00  
Confirm Leak: Not reported  
Workplan: Not reported  
Prelim Assess: Not reported  
Pollution Char: Not reported  
Remed Plan: Not reported  
Remed Action: Not reported  
Monitoring: Not reported  
Close Date: 1999-03-15 00:00:00  
Discover Date: 9999-09-09 00:00:00  
Enforcement Dt: Not reported  
Release Date: 1987-06-01 00:00:00  
Review Date: Not reported  
Enter Date: Not reported  
MTBE Date: Not reported  
GW Qualifier: Not reported  
Soil Qualifier: Not reported  
Max MTBE GW ppb: Not reported  
Max MTBE Soil ppb: Not reported  
County: 1  
Org Name: Not reported  
Reg Board: San Francisco Bay Region  
Status: Case Closed  
Chemical: Gasoline  
Contact Person: Not reported  
Responsible Party: DENIS BROWN  
RP Address: 20945 S WILMINGTON AVE  
Interim: Not reported  
Oversight Prgm: LUST  
MTBE Class: \*  
MTBE Conc: 0  
MTBE Fuel: 1  
MTBE Tested: Site NOT Tested for MTBE.Includes Unknown and Not Analyzed.  
Staff: Not reported  
Staff Initials: Not reported  
Lead Agency: Local Agency  
Local Agency: 01000L  
Hydr Basin #: Not reported  
Beneficial: MUN  
Priority: 6  
Cleanup Fund Id: Not reported  
Work Suspended: Not reported  
Local Case #: RO0001042  
Case Number: 01-1333  
Qty Leaked: 0  
Abate Method: Not reported  
Operator: Not reported  
Water System Name: Not reported  
Well Name: Not reported  
Distance To Lust: 0  
Waste Discharge Global ID: Not reported

Map ID  
Direction  
Distance  
Distance (ft.)  
Elevation Site

MAP FINDINGS

Database(s) EDR ID Number  
EPA ID Number

**SHELL (Continued)**

**S101629579**

Waste Disch Assigned Name: Not reported  
Summary: LUFT Con. LC 3HSCGWA Do03/15/1999

Region: STATE  
Case Type: Undefined  
Cross Street: Not reported  
Enf Type: Not reported  
Funding: Not reported  
How Discovered: UM  
How Stopped: Repair Tank  
Leak Cause: I  
Leak Source: Other Source  
Global Id: T0600137103  
Stop Date: 2004-08-19 00:00:00  
Confirm Leak: 2004-08-19 00:00:00  
Workplan: Not reported  
Prelim Assess: Not reported  
Pollution Char: Not reported  
Remed Plan: Not reported  
Remed Action: Not reported  
Monitoring: Not reported  
Close Date: Not reported  
Discover Date: 2004-08-19 00:00:00  
Enforcement Dt: Not reported  
Release Date: 2004-09-02 00:00:00  
Review Date: Not reported  
Enter Date: Not reported  
MTBE Date: Not reported  
GW Qualifier: Not reported  
Soil Qualifier: Not reported  
Max MTBE GW ppb: Not reported  
Max MTBE Soil ppb: Not reported  
County: 1  
Org Name: Not reported  
Reg Board: San Francisco Bay Region  
Status: Leak being confirmed  
Chemical: Gasoline  
Contact Person: Not reported  
Responsible Party: DENIS BROWN  
RP Address: 20945 S WILMINGTON AVE  
Interim: Not reported  
Oversight Prgm: LUST  
MTBE Class: \*  
MTBE Conc: 0  
MTBE Fuel: 1  
MTBE Tested: MTBE Detected. Site tested for MTBE and MTBE detected  
Staff: Not reported  
Staff Initials: JTW  
Lead Agency: Local Agency  
Local Agency: 01000L  
Hydr Basin #: Not reported  
Beneficial: MUN  
Priority: 14  
Cleanup Fund Id: Not reported  
Work Suspended: Not reported  
Local Case #: RO0002745  
Case Number: Not reported



Map ID  
Direction  
Distance  
Distance (ft.)  
Elevation Site

MAP FINDINGS

Database(s) EDR ID Number  
EPA ID Number

**SHELL (Continued)**

**S101629579**

Qty Leaked: 2000  
Abate Method: Not reported  
Operator: Not reported  
Water System Name: Not reported  
Well Name: Not reported  
Distance To Lust: 0  
Waste Discharge Global ID: Not reported  
Waste Disch Assigned Name: Not reported  
Summary: Not reported

**LUST:**

Region: 2  
Facility Status: Case Closed  
Facility Id: 01-1333  
Case Number: 3014  
How Discovered: Tank Closure  
Leak Cause: Structure Failure  
Leak Source: Tank  
Date Leak Confirmed: Not reported  
Oversight Program: LUST  
Prelim. Site Assessment Workplan Submitted: Not reported  
Preliminary Site Assessment Began: 10/1/1987  
Pollution Characterization Began: Not reported  
Pollution Remediation Plan Submitted: Not reported  
Date Remediation Action Underway: Not reported  
Date Post Remedial Action Monitoring Began: Not reported

**Cortese:**

Region: CORTESE  
Facility Addr2: 1601 WEBSTER ST

**SLIC:**

Region: STATE  
Global Id: SLT2001119  
Assigned Name: SLICSITE  
Lead Agency Contact: Not reported  
Lead Agency: Not reported  
Lead Agency Case Number: Not reported  
Responsible Party: A  
Recent Dtw: Not reported  
Substance Released: Not reported  
**Facility Status: Not reported**

**SLIC:**

Region: 2  
Facility ID: SLT2001119  
Facility Status: Leak being confirmed  
Date Closed: Not reported  
Local Case #: Not reported  
How Discovered: Not reported  
Leak Cause: Not reported  
Leak Source: Not reported  
Date Confirmed: Not reported  
Date Prelim Site Assmnt Workplan Submitted: Not reported  
Date Preliminary Site Assessment Began: Not reported

Map ID  
Direction  
Distance  
Distance (ft.)  
Elevation Site

MAP FINDINGS

Database(s) EDR ID Number  
EPA ID Number

**SHELL (Continued)**

**S101629579**

Date Pollution Characterization Began: Not reported  
Date Remediation Plan Submitted: Not reported  
Date Remedial Action Underway: Not reported  
Date Post Remedial Action Monitoring Began: Not reported

CA FID UST:

Facility ID: 01001445  
Regulated By: UTNKA  
Regulated ID: 00059147  
Cortese Code: Not reported  
SIC Code: Not reported  
Facility Phone: Not reported  
Mail To: Not reported  
Mailing Address: 1601 WEBSTER ST  
Mailing Address 2: Not reported  
Mailing City,St,Zip: ALAMEDA 94501  
Contact: Not reported  
Contact Phone: Not reported  
DUNs Number: Not reported  
NPDES Number: Not reported  
EPA ID: Not reported  
Comments: Not reported  
Status: Active

CS:

Record Id: RO0001042  
PE: 5602  
Status: Case Closed  
  
Record Id: RO0002745  
PE: 5602  
Status: Leak being confirmed

SWEEPS UST:

Status: A  
Comp Number: 59147  
Number: 2  
Board Of Equalization: 44-000074  
Ref Date: 12-17-93  
Act Date: 05-09-94  
Created Date: 02-29-88  
Tank Status: A  
Owner Tank Id: 0072-04-RU-1  
Swrcb Tank Id: 01-000-059147-000001  
Actv Date: 12-17-93  
Capacity: 10000  
Tank Use: M.V. FUEL  
Stg: P  
Content: REG UNLEADED  
Number Of Tanks: 4  
  
Status: A  
Comp Number: 59147  
Number: 2  
Board Of Equalization: 44-000074  
Ref Date: 12-17-93

Map ID  
 Direction  
 Distance  
 Distance (ft.)  
 Elevation

MAP FINDINGS

Database(s)      EDR ID Number  
 EPA ID Number

**SHELL (Continued)**

**S101629579**

Act Date: 05-09-94  
 Created Date: 02-29-88  
 Tank Status: A  
 Owner Tank Id: 0072-04-PL-1  
 Swrcb Tank Id: 01-000-059147-000002  
 Actv Date: 12-17-93  
 Capacity: 10000  
 Tank Use: M.V. FUEL  
 Stg: P  
 Content: REG UNLEADED  
 Number Of Tanks: Not reported

Status: A  
 Comp Number: 59147  
 Number: 2  
 Board Of Equalization: 44-000074  
 Ref Date: 12-17-93  
 Act Date: 05-09-94  
 Created Date: 02-29-88  
 Tank Status: A  
 Owner Tank Id: 0072-04-SU-1  
 Swrcb Tank Id: 01-000-059147-000003  
 Actv Date: 12-17-93  
 Capacity: 10000  
 Tank Use: M.V. FUEL  
 Stg: P  
 Content: PRM UNLEADED  
 Number Of Tanks: Not reported

Status: A  
 Comp Number: 59147  
 Number: 2  
 Board Of Equalization: 44-000074  
 Ref Date: 12-17-93  
 Act Date: 05-09-94  
 Created Date: 02-29-88  
 Tank Status: A  
 Owner Tank Id: 0072-04-WO-1  
 Swrcb Tank Id: 01-000-059147-000004  
 Actv Date: 12-17-93  
 Capacity: 550  
 Tank Use: OIL  
 Stg: W  
 Content: WASTE OIL  
 Number Of Tanks: Not reported

**F26**  
**North**  
**1/8-1/4**  
**1127 ft.**

**UNION OIL SS # 0843**  
**1629 WEBSTER ST**  
**ALAMEDA, CA 94501**

**HAZNET**      **1000167123**  
**CA FID UST**      **N/A**  
**HIST UST**

**Site 5 of 10 in cluster F**

**Relative:**  
**Lower**

HAZNET:  
 Gepaid: CAD982054587  
 Contact: Not reported  
 Telephone: 0000000000  
 Facility Addr2: Not reported  
 Mailing Name: Not reported

**Actual:**  
**18 ft.**

Map ID  
Direction  
Distance  
Distance (ft.)  
Elevation

MAP FINDINGS

UNION OIL SS # 0843 (Continued)

EDR ID Number  
EPA ID Number

Database(s)

Site

1000167123

Mailing Address: PO BOX 2390  
Mailing City,St,Zip: BREA, CA 928222390  
Gen County: 1  
TSD EPA ID: CAD009452657  
TSD County: San Mateo  
Waste Category: Aqueous solution with 10% or more total organic residues  
Disposal Method: Recycler  
Tons: .1167  
Facility County: 1

Gepaid: CAD982054587  
Contact: Not reported  
Telephone: 0000000000  
Facility Addr2: Not reported  
Mailing Name: Not reported  
Mailing Address: PO BOX 2390  
Mailing City,St,Zip: BREA, CA 928222390  
Gen County: 1  
TSD EPA ID: CAD083166728  
TSD County: Stanislaus  
Waste Category: Unspecified alkaline solution  
Disposal Method: Recycler  
Tons: 2.9190  
Facility County: 1

Gepaid: CAD982054587  
Contact: Not reported  
Telephone: 0000000000  
Facility Addr2: Not reported  
Mailing Name: Not reported  
Mailing Address: PO BOX 2390  
Mailing City,St,Zip: BREA, CA 928222390  
Gen County: 1  
TSD EPA ID: CAD980883177  
TSD County: Kern  
Waste Category: Oil/water separation sludge  
Disposal Method: Recycler  
Tons: .6255  
Facility County: 1

Gepaid: CAD982054587  
Contact: Not reported  
Telephone: 0000000000  
Facility Addr2: Not reported  
Mailing Name: Not reported  
Mailing Address: PO BOX 2390  
Mailing City,St,Zip: BREA, CA 928222390  
Gen County: 1  
TSD EPA ID: CAD980887418  
TSD County: 1  
Waste Category: Aqueous solution with less than 10% total organic residues  
Disposal Method: Transfer Station  
Tons: .2293  
Facility County: 1

Gepaid: CAD982054587  
Contact: Not reported

Map ID  
Direction  
Distance  
Distance (ft.)  
Elevation

MAP FINDINGS

**UNION OIL SS # 0843 (Continued)**

EDR ID Number  
EPA ID Number

Database(s)

1000167123

Telephone: 0000000000  
Facility Addr2: Not reported  
Mailing Name: Not reported  
Mailing Address: PO BOX 2390  
Mailing City,St,Zip: BREA, CA 928222390  
Gen County: 1  
TSD EPA ID: CAD009452657  
TSD County: San Mateo  
Waste Category: Aqueous solution with 10% or more total organic residues  
Disposal Method: Recycler  
Tons: .1292  
Facility County: 1

Click this hyperlink while viewing on your computer to access  
1 additional CA\_HAZNET: record(s) in the EDR Site Report.

CA FID UST:

Facility ID: 01002667  
Regulated By: UTNKA  
Regulated ID: 00031760  
Cortese Code: Not reported  
SIC Code: Not reported  
Facility Phone: Not reported  
Mail To: Not reported  
Mailing Address: 1629 WEBSTER ST  
Mailing Address 2: Not reported  
Mailing City,St,Zip: ALAMEDA 94501  
Contact: Not reported  
Contact Phone: Not reported  
DUNs Number: Not reported  
NPDES Number: Not reported  
EPA ID: Not reported  
Comments: Not reported  
Status: Active

HIST UST:

Region: STATE  
Facility ID: 00000031760  
Tank Num: 001  
Container Num: 0843-1-1  
Year Installed: 1968  
Tank Capacity: 00010000  
Facility Type: Gas Station  
Other Type: Not reported  
Total Tanks: 0003  
Tank Used for: PRODUCT  
Type of Fuel: UNLEADED  
Tank Construction: Not reported  
Leak Detection: Stock Inventor, 10  
Contact Name: LAWRENCE J. KING  
Telephone: 4155212900  
Owner Name: UNION OIL CO.  
Owner Address: 1 CALIFORNIA ST. SUITE 2700  
Owner City,St,Zip: SAN FRANCISCO, CA 94111

Region: STATE

Map ID  
 Direction  
 Distance  
 Distance (ft.)  
 Elevation

MAP FINDINGS

**UNION OIL SS # 0843 (Continued)**

EDR ID Number  
 EPA ID Number

Database(s)

**1000167123**

Facility ID: 00000031760  
 Tank Num: 002  
 Container Num: 0843-2-1  
 Year Installed: 1968  
 Tank Capacity: 00010000  
 Facility Type: Gas Station  
 Other Type: Not reported  
 Total Tanks: 0003  
 Tank Used for: PRODUCT  
 Type of Fuel: PREMIUM  
 Tank Construction: Not reported  
 Leak Detection: Stock Inventor, 10  
 Contact Name: LAWRENCE J. KING  
 Telephone: 4155212900  
 Owner Name: UNION OIL CO.  
 Owner Address: 1 CALIFORNIA ST. SUITE 2700  
 Owner City,St,Zip: SAN FRANCISCO, CA 94111

Region: STATE  
 Facility ID: 00000031760  
 Tank Num: 003  
 Container Num: 0843-4-1  
 Year Installed: Not reported  
 Tank Capacity: 00000550  
 Facility Type: Gas Station  
 Other Type: Not reported  
 Total Tanks: 0003  
 Tank Used for: WASTE  
 Type of Fuel: WASTE OIL  
 Tank Construction: Not reported  
 Leak Detection: Stock Inventor  
 Contact Name: LAWRENCE J. KING  
 Telephone: 4155212900  
 Owner Name: UNION OIL CO.  
 Owner Address: 1 CALIFORNIA ST. SUITE 2700  
 Owner City,St,Zip: SAN FRANCISCO, CA 94111

**F27**  
**North**  
**1/8-1/4**  
**1127 ft.**

**TOSCO**  
**1629 WEBSTER ST**  
**ALAMEDA, CA 94501**

**Site 6 of 10 in cluster F**

**HAZNET S103993202**  
**LUST N/A**  
**Cortese**  
**CS**  
**SWEEPS UST**

**Relative:**  
**Lower**

HAZNET:  
 Gepaid: CAL000010029  
 Contact: KING LARRY  
 Telephone: 0000000000  
 Facility Addr2: Not reported  
 Mailing Name: Not reported  
 Mailing Address: 1629 WEBSTER ST  
 Mailing City,St,Zip: ALAMEDA, CA 945012133  
 Gen County: 1  
 TSD EPA ID: CAL000121946  
 TSD County: Marin  
 Waste Category: Photochemicals/photoprocessing waste  
 Disposal Method: Not reported  
 Tons: .0208  
 Facility County: 1

**Actual:**  
**18 ft.**

Map ID  
Direction  
Distance  
Distance (ft.)  
Elevation Site

MAP FINDINGS

Database(s) EDR ID Number  
EPA ID Number

TOSCO (Continued)

S103993202

LUST:

Region: STATE  
Case Type: Other ground water affected  
Cross Street: Not reported  
Enf Type: Not reported  
Funding: Not reported  
How Discovered: OM  
How Stopped: Other Means  
Leak Cause: Unknown  
Leak Source: Unknown  
Global Id: T0600102263  
Stop Date: 9999-09-09 00:00:00  
Confirm Leak: Not reported  
Workplan: Not reported  
Prelim Assess: Not reported  
Pollution Char: 1998-10-07 00:00:00  
Remed Plan: Not reported  
Remed Action: Not reported  
Monitoring: Not reported  
Close Date: Not reported  
Discover Date: 9999-09-09 00:00:00  
Enforcement Dt: Not reported  
Release Date: 1998-10-07 00:00:00  
Review Date: Not reported  
Enter Date: Not reported  
MTBE Date: Not reported  
GW Qualifier: Not reported  
Soil Qualifier: Not reported  
Max MTBE GW ppb: Not reported  
Max MTBE Soil ppb: Not reported  
County: 1  
Org Name: Not reported  
Reg Board: San Francisco Bay Region  
Status: Pollution Characterization  
Chemical: Gasoline  
Contact Person: Not reported  
Responsible Party: SHELBY LATHROP  
RP Address: 76 BROADWAY  
Interim: Not reported  
Oversight Prgm: LUST  
MTBE Class: \*  
MTBE Conc: 0  
MTBE Fuel: 1  
MTBE Tested: MTBE Detected. Site tested for MTBE and MTBE detected  
Staff: Not reported  
Staff Initials: DH  
Lead Agency: Local Agency  
Local Agency: 01000L  
Hydr Basin #: Not reported  
Beneficial: MUN  
Priority: 4  
Cleanup Fund Id: Not reported  
Work Suspended: Not reported  
Local Case #: RO0000450  
Case Number: 01-2455  
Qty Leaked: 0  
Abate Method: Not reported

Map ID  
Direction  
Distance  
Distance (ft.)  
Elevation

MAP FINDINGS

Database(s)  
EDR ID Number  
EPA ID Number

**TOSCO (Continued)**

**S103993202**

Operator: Not reported  
Water System Name: Not reported  
Well Name: Not reported  
Distance To Lust: 0  
Waste Discharge Global ID: Not reported  
Waste Disch Assigned Name: Not reported  
Summary: LUFT Con. LC HSCGWA 18,000 ppb MTBE confirmed with 826007/30/1999

**LUST:**

Region: 2  
Facility Status: Leak being confirmed  
Facility Id: 01-2455  
Case Number: 2067  
How Discovered: Tank Closure  
Leak Cause: UNK  
Leak Source: UNK  
Date Leak Confirmed: 10/17/1998  
Oversight Program: LUST  
Prelim. Site Assesment Wokplan Submitted: Not reported  
Preliminary Site Assesment Began: Not reported  
Pollution Characterization Began: Not reported  
Pollution Remediation Plan Submitted: Not reported  
Date Remediation Action Underway: Not reported  
Date Post Remedial Action Monitoring Began: Not reported

**Cortese:**

Region: CORTESE  
Facility Addr2: 1629 WEBSTER ST

**CS:**

Record Id: RO0000450  
PE: 5602  
Status: Pollution Characterization

**SWEEPS UST:**

Status: A  
Comp Number: 31760  
Number: 1  
Board Of Equalization: 44-001057  
Ref Date: 08-29-88  
Act Date: 12-10-93  
Created Date: 02-29-88  
Tank Status: A  
Owner Tank Id: 0843-11  
Swrcb Tank Id: 01-000-031760-000001  
Actv Date: 06-23-93  
Capacity: 10000  
Tank Use: M.V. FUEL  
Stg: P  
Content: REG UNLEADED  
Number Of Tanks: 3  
  
Status: A  
Comp Number: 31760  
Number: 1



Map ID  
 Direction  
 Distance  
 Distance (ft.)  
 Elevation Site

MAP FINDINGS

Database(s) EDR ID Number  
 EPA ID Number

**TOSCO (Continued)**

**S103993202**

Board Of Equalization: 44-001057  
 Ref Date: 08-29-88  
 Act Date: 12-10-93  
 Created Date: 02-29-88  
 Tank Status: A  
 Owner Tank Id: 0843-22  
 Swrcb Tank Id: 01-000-031760-000002  
 Actv Date: 06-23-93  
 Capacity: 10000  
 Tank Use: M.V. FUEL  
 Stg: P  
 Content: PRM UNLEADED  
 Number Of Tanks: Not reported

Status: A  
 Comp Number: 31760  
 Number: 1  
 Board Of Equalization: 44-001057  
 Ref Date: 08-29-88  
 Act Date: 12-10-93  
 Created Date: 02-29-88  
 Tank Status: A  
 Owner Tank Id: 0843-34  
 Swrcb Tank Id: 01-000-031760-000003  
 Actv Date: 06-23-93  
 Capacity: 550  
 Tank Use: OIL  
 Stg: W  
 Content: WASTE OIL  
 Number Of Tanks: Not reported

**F28**      **UNION OIL SS#0843**  
**North**    **1629 WEBSTER ST**  
**1/8-1/4**   **ALAMEDA, CA 94501**

**HIST UST**    **U001596167**  
**N/A**

**1127 ft.**      **Site 7 of 10 in cluster F**

**Relative:**  
**Lower**

HIST UST:  
 Region: STATE  
 Facility ID: 00000058992  
 Tank Num: 001  
 Container Num: 1  
 Year Installed: 1968  
 Tank Capacity: 00000000  
 Facility Type: Gas Station  
 Other Type: Not reported  
 Total Tanks: 0002  
 Tank Used for: WASTE  
 Type of Fuel: Not reported  
 Tank Construction: 6 inches  
 Leak Detection: Visual  
 Contact Name: LAWRENCE J. KING  
 Telephone: 4155212900  
 Owner Name: UNION OIL CO.  
 Owner Address: 1 CALIFORNIA ST., SUITE 2700  
 Owner City,St,Zip: SAN FRANCISCO, CA 94111

**Actual:**  
**18 ft.**

Region: STATE

Map ID  
 Direction  
 Distance  
 Distance (ft.)  
 Elevation

MAP FINDINGS

**UNION OIL SS#0843 (Continued)**

EDR ID Number  
 EPA ID Number

Database(s)

Facility ID: 00000058992  
 Tank Num: 002  
 Container Num: 1  
 Year Installed: 1968  
 Tank Capacity: 00000000  
 Facility Type: Gas Station  
 Other Type: Not reported  
 Total Tanks: 0002  
 Tank Used for: WASTE  
 Type of Fuel: Not reported  
 Tank Construction: 6 inches  
 Leak Detection: Visual  
 Contact Name: LAWRENCE J. KING  
 Telephone: 4155212900  
 Owner Name: UNION OIL CO.  
 Owner Address: 1 CALIFORNIA ST., SUITE 2700  
 Owner City,St,Zip: SAN FRANCISCO, CA 94111

**U001596167**

**F29**  
**North**  
**1/8-1/4**  
**1128 ft.**

**PACIFIC PROPERTIES**  
**1628 WEBSTER ST**  
**ALAMEDA, CA 94501**

**LUST S101623480**  
**Cortese N/A**  
**CA FID UST**  
**CS**  
**SWEEPS UST**

**Relative:**  
**Lower**

**Site 8 of 10 in cluster F**

**Actual:**  
**18 ft.**

**LUST:**  
 Region: STATE  
 Case Type: Other ground water affected  
 Cross Street: Not reported  
 Enf Type: Not reported  
 Funding: Not reported  
 How Discovered: OM  
 How Stopped: Other Means  
 Leak Cause: Unknown  
 Leak Source: Unknown  
 Global Id: T0600101034  
 Stop Date: 9999-09-09 00:00:00  
 Confirm Leak: Not reported  
 Workplan: Not reported  
 Prelim Assess: Not reported  
 Pollution Char: Not reported  
 Remed Plan: Not reported  
 Remed Action: Not reported  
 Monitoring: Not reported  
 Close Date: 1996-08-28 00:00:00  
 Discover Date: 9999-09-09 00:00:00  
 Enforcement Dt: Not reported  
 Release Date: 1989-04-04 00:00:00  
 Review Date: Not reported  
 Enter Date: Not reported  
 MTBE Date: Not reported  
 GW Qualifier: Not reported  
 Soil Qualifier: Not reported  
 Max MTBE GW ppb: Not reported  
 Max MTBE Soil ppb: Not reported  
 County: 1  
 Org Name: Not reported  
 Reg Board: San Francisco Bay Region  
 Status: Case Closed

Map ID  
Direction  
Distance  
Distance (ft.)  
Elevation Site

MAP FINDINGS

Database(s) EDR ID Number  
EPA ID Number

**PACIFIC PROPERTIES (Continued)**

**S101623480**

Chemical: Gasoline  
Contact Person: Not reported  
Responsible Party: JOHN RUTHERFORD  
RP Address: 3781 TELEGRAPH RD  
Interim: Not reported  
Oversight Prgm: LUST  
MTBE Class: \*  
MTBE Conc: 0  
MTBE Fuel: 1  
MTBE Tested: Site NOT Tested for MTBE.Includes Unknown and Not Analyzed.  
Staff: Not reported  
Staff Initials: Not reported  
Lead Agency: Local Agency  
Local Agency: 01000L  
Hydr Basin #: Not reported  
Beneficial: MUN  
Priority: 1  
Cleanup Fund Id: Not reported  
Work Suspended: Not reported  
Local Case #: RO0001142  
Case Number: 01-1124  
Qty Leaked: 0  
Abate Method: Not reported  
Operator: Not reported  
Water System Name: Not reported  
Well Name: Not reported  
Distance To Lust: 0  
Waste Discharge Global ID: Not reported  
Waste Disch Assigned Name: Not reported  
Summary: LUFT Con. LC 3HSCAWG Wi07/15/199610/15/1993

**LUST:**

Region: 2  
Facility Status: Case Closed  
Facility Id: 01-1124  
Case Number: 3716  
How Discovered: Tank Closure  
Leak Cause: Structure Failure  
Leak Source: Tank  
Date Leak Confirmed: 3/4/1992  
Oversight Program: LUST  
Prelim. Site Assesment Wokplan Submitted: 8/29/1989  
Preliminary Site Assesment Began: 8/29/1989  
Pollution Characterization Began: Not reported  
Pollution Remediation Plan Submitted: Not reported  
Date Remediation Action Underway: Not reported  
Date Post Remedial Action Monitoring Began: Not reported

**Cortese:**

Region: CORTESE  
Facility Addr2: 1628 Webster St

**CA FID UST:**

Facility ID: 01001240  
Regulated By: UTNKI  
Regulated ID: 00009425

Map ID  
Direction  
Distance  
Distance (ft.)  
Elevation

MAP FINDINGS

PACIFIC PROPERTIES (Continued)

EDR ID Number  
EPA ID Number

Database(s)

Site \_\_\_\_\_ S101623480

Cortese Code: Not reported  
SIC Code: Not reported  
Facility Phone: 4155229053  
Mail To: Not reported  
Mailing Address: P O BOX  
Mailing Address 2: Not reported  
Mailing City,St,Zip: ALAMEDA 94501  
Contact: Not reported  
Contact Phone: Not reported  
DUNs Number: Not reported  
NPDES Number: Not reported  
EPA ID: Not reported  
Comments: Not reported  
Status: Inactive

CS:

Record Id: RO0001142  
PE: 5602  
Status: Case Closed

Record Id: RO0002495  
PE: 5502  
Status: Case Closed

SWEEPS UST:

Status: Not reported  
Comp Number: 9425  
Number: Not reported  
Board Of Equalization: 44-000132  
Ref Date: Not reported  
Act Date: Not reported  
Created Date: Not reported  
Tank Status: Not reported  
Owner Tank Id: Not reported  
Swrcb Tank Id: 01-000-009425-000001  
Actv Date: Not reported  
Capacity: 10000  
Tank Use: M.V. FUEL  
Stg: PRODUCT  
Content: LEADED  
Number Of Tanks: 4

Status: Not reported  
Comp Number: 9425  
Number: Not reported  
Board Of Equalization: 44-000132  
Ref Date: Not reported  
Act Date: Not reported  
Created Date: Not reported  
Tank Status: Not reported  
Owner Tank Id: Not reported  
Swrcb Tank Id: 01-000-009425-000002  
Actv Date: Not reported  
Capacity: 10000  
Tank Use: M.V. FUEL  
Stg: PRODUCT

Map ID  
 Direction  
 Distance  
 Distance (ft.)  
 Elevation

MAP FINDINGS

**PACIFIC PROPERTIES (Continued)**

EDR ID Number  
 EPA ID Number

Database(s)

**S101623480**

Content: REG UNLEADED  
 Number Of Tanks: Not reported

Status: Not reported  
 Comp Number: 9425  
 Number: Not reported  
 Board Of Equalization: 44-000132  
 Ref Date: Not reported  
 Act Date: Not reported  
 Created Date: Not reported  
 Tank Status: Not reported  
 Owner Tank Id: Not reported  
 Swrcb Tank Id: 01-000-009425-000003  
 Actv Date: Not reported  
 Capacity: 8000  
 Tank Use: M.V. FUEL  
 Stg: PRODUCT  
 Content: REG UNLEADED  
 Number Of Tanks: Not reported

Status: Not reported  
 Comp Number: 9425  
 Number: Not reported  
 Board Of Equalization: 44-000132  
 Ref Date: Not reported  
 Act Date: Not reported  
 Created Date: Not reported  
 Tank Status: Not reported  
 Owner Tank Id: Not reported  
 Swrcb Tank Id: 01-000-009425-000004  
 Actv Date: Not reported  
 Capacity: 280  
 Tank Use: OIL  
 Stg: WASTE  
 Content: WASTE OIL  
 Number Of Tanks: Not reported

**F30**  
**North**  
**1/8-1/4**  
**1128 ft.**

**JEAN RATTO**  
**1628 WEBSTER**  
**ALAMEDA, CA 94501**

**SLIC S108246000**  
**N/A**

**Site 9 of 10 in cluster F**

**Relative:**  
**Lower**

**SLIC:**  
 Region: STATE  
 Global Id: T06019795661  
 Assigned Name: SLIC  
 Lead Agency Contact: EVA CHU  
 Lead Agency: ALAMEDA COUNTY LOP  
 Lead Agency Case Number: RO0002495  
 Responsible Party: JEAN RATTO  
 Recent Dtw: Not reported  
 Substance Released: 0  
**Facility Status: Case Closed**

**Actual:**  
**18 ft.**

MAP FINDINGS

Map ID  
 Direction  
 Distance  
 Distance (ft.)  
 Elevation

Site

Database(s)

EDR ID Number  
 EPA ID Number

**F31**  
**North**  
**1/8-1/4**  
**1128 ft.**

**PUMP & RUN #735**  
**1628 WEBSTER ST**  
**ALAMEDA, CA 94501**

**HIST UST**

**U001596156**  
**N/A**

**Site 10 of 10 in cluster F**

**Relative:**  
**Lower**

HIST UST:

**Actual:**  
**18 ft.**

Region: STATE  
 Facility ID: 00000009425  
 Tank Num: 001  
 Container Num: #1  
 Year Installed: Not reported  
 Tank Capacity: 00010000  
 Facility Type: Gas Station  
 Other Type: Not reported  
 Total Tanks: 0000  
 Tank Used for: PRODUCT  
 Type of Fuel: REGULAR  
 Tank Construction: 1/4 inches  
 Leak Detection: Stock Inventor  
 Contact Name: ARCHULETA, NEDDIE  
 Telephone: 4155229053  
 Owner Name: DESERT PETROLEUM, INC.  
 Owner Address: POST OFFICE BOX 1601  
 Owner City,St,Zip: OXNARD, CA 93032

Region: STATE  
 Facility ID: 00000009425  
 Tank Num: 002  
 Container Num: #2  
 Year Installed: Not reported  
 Tank Capacity: 00010000  
 Facility Type: Gas Station  
 Other Type: Not reported  
 Total Tanks: 0000  
 Tank Used for: PRODUCT  
 Type of Fuel: UNLEADED  
 Tank Construction: 1/4 inches  
 Leak Detection: Stock Inventor  
 Contact Name: ARCHULETA, NEDDIE  
 Telephone: 4155229053  
 Owner Name: DESERT PETROLEUM, INC.  
 Owner Address: POST OFFICE BOX 1601  
 Owner City,St,Zip: OXNARD, CA 93032

Region: STATE  
 Facility ID: 00000009425  
 Tank Num: 003  
 Container Num: #3  
 Year Installed: Not reported  
 Tank Capacity: 00008000  
 Facility Type: Gas Station  
 Other Type: Not reported  
 Total Tanks: 0000  
 Tank Used for: PRODUCT  
 Type of Fuel: UNLEADED  
 Tank Construction: 1/4 inches  
 Leak Detection: Stock Inventor  
 Contact Name: ARCHULETA, NEDDIE

Map ID  
Direction  
Distance  
Distance (ft.)  
Elevation

MAP FINDINGS

**PUMP & RUN #735 (Continued)**

EDR ID Number  
EPA ID Number

Database(s)

**U001596156**

Telephone: 4155229053  
Owner Name: DESERT PETROLEUM, INC.  
Owner Address: POST OFFICE BOX 1601  
Owner City,St,Zip: OXNARD, CA 93032

Region: STATE  
Facility ID: 00000009425  
Tank Num: 004  
Container Num: #4  
Year Installed: Not reported  
Tank Capacity: 00000280  
Facility Type: Gas Station  
Other Type: Not reported  
Total Tanks: 0000  
Tank Used for: WASTE  
Type of Fuel: WASTE OIL  
Tank Construction: 1/4 inches  
Leak Detection: None  
Contact Name: ARCHULETA, NEDDIE  
Telephone: 4155229053  
Owner Name: DESERT PETROLEUM, INC.  
Owner Address: POST OFFICE BOX 1601  
Owner City,St,Zip: OXNARD, CA 93032

**G32  
NNE  
1/8-1/4  
1151 ft.**

**AKXNER CONSTRUCTION  
745 LINCOLN AVE  
ALAMEDA, CA 94501**

**RCRA-SQG 1001115447  
FINDS CAR000013821  
HAZNET**

**Site 1 of 3 in cluster G**

**Relative:  
Lower**

RCRAInfo:  
Owner: FILIPINO-AMERICAN COMM SVC AGENCY  
(510) 523-1129  
EPA ID: CAR000013821  
Contact: MICHAEL FALK  
(510) 534-1565

**Actual:  
19 ft.**

Classification: Small Quantity Generator  
TSDF Activities: Not reported  
Violation Status: No violations found

**FINDS:**

Other Pertinent Environmental Activity Identified at Site

RCRAInfo is a national information system that supports the Resource Conservation and Recovery Act (RCRA) program through the tracking of events and activities related to facilities that generate, transport, and treat, store, or dispose of hazardous waste. RCRAInfo allows RCRA program staff to track the notification, permit, compliance, and corrective action activities required under RCRA.

HAZNET:  
Gepaid: CAR000013821

Map ID  
 Direction  
 Distance  
 Distance (ft.)  
 Elevation    Site

MAP FINDINGS

Database(s)    EDR ID Number  
 EPA ID Number

**AKXNER CONSTRUCTION (Continued)**

**1001115447**

Contact:                    FILIPINO-AMERICAN COMM SVC AGE  
 Telephone:                5105341565  
 Facility Addr2:            Not reported  
 Mailing Name:            Not reported  
 Mailing Address:        745 LINCOLN AVE  
 Mailing City,St,Zip:    ALAMEDA, CA 945010000  
 Gen County:              1  
 TSD EPA ID:              CAD028409019  
 TSD County:              Los Angeles  
 Waste Category:        Other organic solids  
 Disposal Method:        Transfer Station  
 Tons:                      1.8000  
 Facility County:         1

**G33**  
**NNE**  
**1/8-1/4**  
**1153 ft.**

**MONTEREY APARTMENTS**  
**748 LINCOLN**  
**ALAMEDA, CA 94501**

**LUST    S107138425**  
**N/A**

**Site 2 of 3 in cluster G**

**Relative:**  
**Lower**

**LUST:**

**Actual:**  
**19 ft.**

Region:                    STATE  
 Case Type:                Other ground water affected  
 Cross Street:            Not reported  
 Enf Type:                None Taken  
 Funding:                 Not reported  
 How Discovered:        Tank Closure  
 How Stopped:            Close Tank  
 Leak Cause:              Corrosion  
 Leak Source:             Tank  
 Global Id:                T0600129108  
 Stop Date:                2005-06-15 00:00:00  
 Confirm Leak:            2005-07-29 00:00:00  
 Workplan:                Not reported  
 Prelim Assess:          Not reported  
 Pollution Char:          Not reported  
 Remed Plan:              Not reported  
 Remed Action:            Not reported  
 Monitoring:              Not reported  
 Close Date:               Not reported  
 Discover Date:            2005-06-15 00:00:00  
 Enforcement Dt:        Not reported  
 Release Date:            2005-06-27 00:00:00  
 Review Date:             Not reported  
 Enter Date:               Not reported  
 MTBE Date:               Not reported  
 GW Qualifier:            Not reported  
 Soil Qualifier:           Not reported  
 Max MTBE GW ppb:      Not reported  
 Max MTBE Soil ppb:     Not reported  
 County:                    1  
 Org Name:                Not reported  
 Reg Board:                San Francisco Bay Region  
 Status:                    Leak being confirmed  
 Chemical:                Heater Fuel  
 Contact Person:         Not reported  
 Responsible Party:      ROBERT G & CAROLYN A BOND  
 RP Address:               865 HALLMARK DRIVE



Map ID  
 Direction  
 Distance  
 Distance (ft.)  
 Elevation Site

MAP FINDINGS

Database(s) EDR ID Number  
 EPA ID Number

**MONTEREY APARTMENTS (Continued)**

**S107138425**

Interim: Not reported  
 Oversight Prgm: LUST  
 MTBE Class: \*  
 MTBE Conc: 0  
 MTBE Fuel: 0  
 MTBE Tested: MTBE Detected. Site tested for MTBE and MTBE detected  
 Staff: Not reported  
 Staff Initials: SP  
 Lead Agency: Local Agency  
 Local Agency: 01000L  
 Hydr Basin #: Not reported  
 Beneficial: MUN  
 Priority: Not reported  
 Cleanup Fund Id: Not reported  
 Work Suspended: Not reported  
 Local Case #: RO0002880  
 Case Number: Not reported  
 Qty Leaked: 0  
 Abate Method: Not reported  
 Operator: Not reported  
 Water System Name: Not reported  
 Well Name: Not reported  
 Distance To Lust: 0  
 Waste Discharge Global ID: Not reported  
 Waste Disch Assigned Name: Not reported  
 Summary: Not reported

**G34**  
**NNE**  
 1/8-1/4  
 1153 ft.

**MONTEREY APARTMENTS**  
**748 LINCOLN AVE**  
**ALAMEDA, CA 94501**

**CS S106965147**  
**N/A**

**Site 3 of 3 in cluster G**

**Relative:**  
**Lower**

CS:  
 Record Id: RO0002880  
 PE: 5602  
 Status: Leak being confirmed

**Actual:**  
**19 ft.**

**H35**  
**North**  
 1/4-1/2  
 1354 ft.

**SEARWAY PROPERTY**  
**649 PACIFIC**  
**ALAMEDA, CA 94501**

**SLIC S107473173**  
**N/A**

**Site 1 of 4 in cluster H**

**Relative:**  
**Lower**

SLIC:  
 Region: STATE  
 Global Id: SL0600150413  
 Assigned Name: SLIC  
 Lead Agency Contact: JERRY WICKHAM  
 Lead Agency: ALAMEDA COUNTY LOP  
 Lead Agency Case Number: RO0002584  
 Responsible Party: DONALD LINDSEY  
 Recent Dtw: Not reported  
 Substance Released: 13  
**Facility Status: Case Open**

**Actual:**  
**17 ft.**

Map ID  
 Direction  
 Distance  
 Distance (ft.)  
 Elevation Site

MAP FINDINGS

Database(s) EDR ID Number  
 EPA ID Number

**SEARWAY PROPERTY (Continued)**

**S107473173**

Region: STATE  
 Global Id: SL0600150413  
 Assigned Name: SLICSITE  
 Lead Agency Contact: Not reported  
 Lead Agency: Not reported  
 Lead Agency Case Number: Not reported  
 Responsible Party: Not reported  
 Recent Dtw: Not reported  
 Substance Released: 13  
**Facility Status: Case Open**

**H36  
 North  
 1/4-1/2  
 1405 ft.**

**DEVON HOME CENTER  
 1701 WEBSTER ST  
 ALAMEDA, CA 94501**

**LUST S103472163  
 Cortese N/A  
 CS  
 SWEEPS UST**

**Site 2 of 4 in cluster H**

**Relative:  
 Lower**

**LUST:**

**Actual:  
 17 ft.**

Region: STATE  
 Case Type: Other ground water affected  
 Cross Street: Not reported  
 Enf Type: Not reported  
 Funding: Not reported  
 How Discovered: OM  
 How Stopped: Other Means  
 Leak Cause: Unknown  
 Leak Source: Unknown  
 Global Id: T0600100142  
 Stop Date: 9999-09-09 00:00:00  
 Confirm Leak: Not reported  
 Workplan: Not reported  
 Prelim Assess: Not reported  
 Pollution Char: Not reported  
 Remed Plan: Not reported  
 Remed Action: Not reported  
 Monitoring: Not reported  
 Close Date: 1996-03-09 00:00:00  
 Discover Date: 9999-09-09 00:00:00  
 Enforcement Dt: Not reported  
 Release Date: 1989-05-31 00:00:00  
 Review Date: Not reported  
 Enter Date: Not reported  
 MTBE Date: Not reported  
 GW Qualifier: Not reported  
 Soil Qualifier: Not reported  
 Max MTBE GW ppb: Not reported  
 Max MTBE Soil ppb: Not reported  
 County: 1  
 Org Name: Not reported  
 Reg Board: San Francisco Bay Region  
 Status: Case Closed  
 Chemical: Gasoline  
 Contact Person: Not reported  
 Responsible Party: Not reported  
 RP Address: Not reported  
 Interim: Not reported  
 Oversight Prgm: LUST  
 MTBE Class: \*

Map ID  
Direction  
Distance  
Distance (ft.)  
Elevation Site

MAP FINDINGS

Database(s) EDR ID Number  
EPA ID Number

**DEVON HOME CENTER (Continued)**

**S103472163**

MTBE Conc: 0  
MTBE Fuel: 1  
MTBE Tested: Site NOT Tested for MTBE.Includes Unknown and Not Analyzed.  
Staff: Not reported  
Staff Initials: Not reported  
Lead Agency: Local Agency  
Local Agency: 01000L  
Hydr Basin #: Not reported  
Beneficial: MUN  
Priority: 6  
Cleanup Fund Id: Not reported  
Work Suspended: Not reported  
Local Case #: RO0000594  
Case Number: 01-0153  
Qty Leaked: 0  
Abate Method: Not reported  
Operator: Not reported  
Water System Name:Not reported  
Well Name: Not reported  
Distance To Lust: 0  
Waste Discharge Global ID: Not reported  
Waste Disch Assigned Name: Not reported  
Summary: LUFT Con. LC 3HSCAWG Ad03/18/199607/01/1994

**LUST:**

Region: 2  
Facility Status: Case Closed  
Facility Id: 01-0153  
Case Number: 3804  
How Discovered: Tank Closure  
Leak Cause: Structure Failure  
Leak Source: Tank  
Date Leak Confirmed: 3/17/1992  
Oversight Program: LUST  
Prelim. Site Assesment Wokplan Submitted: Not reported  
Preliminary Site Assesment Began: 8/6/1992  
Pollution Characterization Began: Not reported  
Pollution Remediation Plan Submitted: Not reported  
Date Remediation Action Underway: Not reported  
Date Post Remedial Action Monitoring Began: Not reported

**Cortese:**

Region: CORTESE  
Facility Addr2: 1701 Webster St

**CS:**

Record Id: RO0000594  
PE: 5602  
Status: Case Closed

**SWEEPS UST:**

Status: Not reported  
Comp Number: 5345  
Number: Not reported  
Board Of Equalization: Not reported

Map ID  
 Direction  
 Distance  
 Distance (ft.)  
 Elevation

MAP FINDINGS

**DEVON HOME CENTER (Continued)**

EDR ID Number  
 EPA ID Number

Database(s)

**S103472163**

Ref Date: Not reported  
 Act Date: Not reported  
 Created Date: Not reported  
 Tank Status: Not reported  
 Owner Tank Id: Not reported  
 Swrcb Tank Id: 01-000-005345-000001  
 Actv Date: Not reported  
 Capacity: 500  
 Tank Use: M.V. FUEL  
 Stg: PRODUCT  
 Content: LEADED  
 Number Of Tanks: 3

Status: Not reported  
 Comp Number: 5345  
 Number: Not reported  
 Board Of Equalization: Not reported  
 Ref Date: Not reported  
 Act Date: Not reported  
 Created Date: Not reported  
 Tank Status: Not reported  
 Owner Tank Id: Not reported  
 Swrcb Tank Id: 01-000-005345-000002  
 Actv Date: Not reported  
 Capacity: 550  
 Tank Use: M.V. FUEL  
 Stg: PRODUCT  
 Content: LEADED  
 Number Of Tanks: Not reported

Status: Not reported  
 Comp Number: 5345  
 Number: Not reported  
 Board Of Equalization: Not reported  
 Ref Date: Not reported  
 Act Date: Not reported  
 Created Date: Not reported  
 Tank Status: Not reported  
 Owner Tank Id: Not reported  
 Swrcb Tank Id: 01-000-005345-000003  
 Actv Date: Not reported  
 Capacity: 500  
 Tank Use: M.V. FUEL  
 Stg: PRODUCT  
 Content: LEADED  
 Number Of Tanks: Not reported

**H37**  
**North**  
**1/4-1/2**  
**1405 ft.**

**OGDEN SERVICE CORPORATION**  
**1700 WEBSTER ST**  
**ALAMEDA, CA 94501**

**LUST** **S103472162**  
**Cortese** **N/A**  
**CS**

**Site 3 of 4 in cluster H**

**Relative:**  
**Lower**

LUST:  
 Region: STATE  
 Case Type: Soil only  
 Cross Street: Not reported  
 Enf Type: Not reported

**Actual:**  
**17 ft.**

Map ID  
Direction  
Distance  
Distance (ft.)  
Elevation

MAP FINDINGS

Database(s)  
EDR ID Number  
EPA ID Number

**OGDEN SERVICE CORPORATION (Continued)**

**S103472162**

Funding: Not reported  
How Discovered: OM  
How Stopped: Other Means  
Leak Cause: Unknown  
Leak Source: Unknown  
Global Id: T0600100471  
Stop Date: 9999-09-09 00:00:00  
Confirm Leak: Not reported  
Workplan: Not reported  
Prelim Assess: Not reported  
Pollution Char: Not reported  
Remed Plan: Not reported  
Remed Action: Not reported  
Monitoring: Not reported  
Close Date: 1992-04-24 00:00:00  
Discover Date: 9999-09-09 00:00:00  
Enforcement Dt: Not reported  
Release Date: 1991-04-18 00:00:00  
Review Date: Not reported  
Enter Date: Not reported  
MTBE Date: Not reported  
GW Qualifier: Not reported  
Soil Qualifier: Not reported  
Max MTBE GW ppb: Not reported  
Max MTBE Soil ppb: Not reported  
County: 1  
Org Name: Not reported  
Reg Board: San Francisco Bay Region  
Status: Case Closed  
Chemical: Waste Oil  
Contact Person: Not reported  
Responsible Party: Not reported  
RP Address: Not reported  
Interim: Not reported  
Oversight Prgm: LUST  
MTBE Class: \*  
MTBE Conc: 0  
MTBE Fuel: 0  
MTBE Tested: Not Required to be Tested.  
Staff: Not reported  
Staff Initials: JS  
Lead Agency: Local Agency  
Local Agency: 01000L  
Hydr Basin #: Not reported  
Beneficial: MUN  
Priority: 6  
Cleanup Fund Id: Not reported  
Work Suspended: Not reported  
Local Case #: RO0000523  
Case Number: 01-0517  
Qty Leaked: 0  
Abate Method: Not reported  
Operator: Not reported  
Water System Name: Not reported  
Well Name: Not reported  
Distance To Lust: 0  
Waste Discharge Global ID: Not reported

Map ID  
 Direction  
 Distance  
 Distance (ft.)  
 Elevation Site

MAP FINDINGS

Database(s) EDR ID Number  
 EPA ID Number

**OGDEN SERVICE CORPORATION (Continued)**

**S103472162**

Waste Disch Assigned Name: Not reported  
 Summary: LUFT Con. LC 2HSCA Sh04/24/1992

**LUST:**

Region: 2  
 Facility Status: Case Closed  
 Facility Id: 01-0517  
 Case Number: 3816  
 How Discovered: Tank Closure  
 Leak Cause: Structure Failure  
 Leak Source: Tank  
 Date Leak Confirmed: 9/10/1991  
 Oversight Program: LUST  
 Prelim. Site Assesment Wokplan Submitted: 9/20/1991  
 Preliminary Site Assesment Began: Not reported  
 Pollution Characterization Began: Not reported  
 Pollution Remediation Plan Submitted: Not reported  
 Date Remediation Action Underway: 5/6/1992  
 Date Post Remedial Action Monitoring Began: Not reported

**Cortese:**

Region: CORTESE  
 Facility Addr2: 1700 Webster St

**CS:**

Record Id: RO0000523  
 PE: 5602  
 Status: Case Closed

**I38  
 NNW  
 1/4-1/2  
 1460 ft.**

**SEARWAY PROPERTY  
 649 PACIFIC AVE  
 ALAMEDA, CA 94501**

**CS S107735750  
 N/A**

**Site 1 of 2 in cluster I**

**Relative:  
 Lower**

**CS:**

Record Id: RO0002584  
 PE: 5502  
 Status: Leak being confirmed

**Actual:  
 16 ft.**

**H39  
 North  
 1/4-1/2  
 1464 ft.**

**BP  
 1716 WEBSTER ST  
 ALAMEDA, CA 94501**

**HAZNET S104577047  
 LUST N/A  
 Cortese  
 CS**

**Site 4 of 4 in cluster H**

**Relative:  
 Lower**

**HAZNET:**

Gepaid: CAL000066454  
 Contact: STEVEN LAU  
 Telephone: 0000000000  
 Facility Addr2: Not reported  
 Mailing Name: Not reported  
 Mailing Address: 1716 WEBSTER ST  
 Mailing City,St,Zip: ALAMEDA, CA 945010000  
 Gen County: 1

**Actual:  
 16 ft.**

Map ID  
Direction  
Distance  
Distance (ft.)  
Elevation Site

MAP FINDINGS

Database(s) EDR ID Number  
EPA ID Number

BP (Continued)

S104577047

TSD EPA ID: CAD980887418  
TSD County: 1  
Waste Category: Aqueous solution with less than 10% total organic residues  
Disposal Method: Transfer Station  
Tons: .3753  
Facility County: 1

Gepaid: CAL000066454  
Contact: STEVEN LAU  
Telephone: 0000000000  
Facility Addr2: Not reported  
Mailing Name: Not reported  
Mailing Address: 1716 WEBSTER ST  
Mailing City,St,Zip: ALAMEDA, CA 945010000  
Gen County: 1  
TSD EPA ID: CAL980818645  
TSD County: 0  
Waste Category: Aqueous solution with less than 10% total organic residues  
Disposal Method: Not reported  
Tons: .2376  
Facility County: 1

Gepaid: CAL000066454  
Contact: STEVEN LAU  
Telephone: 0000000000  
Facility Addr2: Not reported  
Mailing Name: Not reported  
Mailing Address: 1716 WEBSTER ST  
Mailing City,St,Zip: ALAMEDA, CA 945010000  
Gen County: 1  
TSD EPA ID: CAL980818645  
TSD County: 0  
Waste Category: Aqueous solution with less than 10% total organic residues  
Disposal Method: Transfer Station  
Tons: .2376  
Facility County: 1

Gepaid: CAL000066454  
Contact: STEVEN LAU  
Telephone: 0000000000  
Facility Addr2: Not reported  
Mailing Name: Not reported  
Mailing Address: 1716 WEBSTER ST  
Mailing City,St,Zip: ALAMEDA, CA 945010000  
Gen County: 1  
TSD EPA ID: CAD980887418  
TSD County: 1  
Waste Category: Aqueous solution with less than 10% total organic residues  
Disposal Method: Transfer Station  
Tons: .2293  
Facility County: 1

Gepaid: CAL000066454  
Contact: STEVEN LAU  
Telephone: 0000000000  
Facility Addr2: Not reported  
Mailing Name: Not reported

Map ID  
Direction  
Distance  
Distance (ft.)  
Elevation Site

MAP FINDINGS

Database(s) EDR ID Number  
EPA ID Number

**BP (Continued)**

**S104577047**

Mailing Address: 1716 WEBSTER ST  
Mailing City,St,Zip: ALAMEDA, CA 945010000  
Gen County: 1  
TSD EPA ID: CAD980887418  
TSD County: 1  
Waste Category: Aqueous solution with less than 10% total organic residues  
Disposal Method: \*\*\*  
Tons: .2293  
Facility County: 1

[Click this hyperlink](#) while viewing on your computer to access  
4 additional CA\_HAZNET: record(s) in the EDR Site Report.

**LUST:**

Region: STATE  
Case Type: Other ground water affected  
Cross Street: Not reported  
Enf Type: Not reported  
Funding: Not reported  
How Discovered: OM  
How Stopped: Other Means  
Leak Cause: Unknown  
Leak Source: Unknown  
Global Id: T0600101651  
Stop Date: 9999-09-09 00:00:00  
Confirm Leak: Not reported  
Workplan: Not reported  
Prelim Assess: Not reported  
Pollution Char: 1990-09-21 00:00:00  
Remed Plan: Not reported  
Remed Action: Not reported  
Monitoring: Not reported  
Close Date: Not reported  
Discover Date: 9999-09-09 00:00:00  
Enforcement Dt: Not reported  
Release Date: 1990-09-21 00:00:00  
Review Date: Not reported  
Enter Date: Not reported  
MTBE Date: Not reported  
GW Qualifier: Not reported  
Soil Qualifier: Not reported  
Max MTBE GW ppb: Not reported  
Max MTBE Soil ppb: Not reported  
County: 1  
Org Name: Not reported  
Reg Board: San Francisco Bay Region  
Status: Pollution Characterization  
Chemical: Gasoline  
Contact Person: Not reported  
Responsible Party: SHELBY LATHROP  
RP Address: PO BOX 1257  
Interim: Not reported  
Oversight Prgm: LUST  
MTBE Class: \*  
MTBE Conc: 0  
MTBE Fuel: 1  
MTBE Tested: MTBE Detected. Site tested for MTBE and MTBE detected



Map ID  
Direction  
Distance  
Distance (ft.)  
Elevation Site

MAP FINDINGS

Database(s) EDR ID Number  
EPA ID Number

**BP (Continued)**

**S104577047**

Staff: Not reported  
Staff Initials: SP  
Lead Agency: Local Agency  
Local Agency: 01000L  
Hydr Basin #: Not reported  
Beneficial: MUN  
Priority: 4  
Cleanup Fund Id: Not reported  
Work Suspended: Not reported  
Local Case #: RO0000281  
Case Number: 01-1783  
Qty Leaked: 0  
Abate Method: Not reported  
Operator: Not reported  
Water System Name: Not reported  
Well Name: Not reported  
Distance To Lust: 0  
Waste Discharge Global ID: Not reported  
Waste Disch Assigned Name: Not reported  
Summary: LUFT Con. LC 3HSCWG MtBE at 260,000ppb onsite05/10/1996

**LUST:**

Region: 2  
Facility Status: Preliminary site assessment underway  
Facility Id: 01-1783  
Case Number: 3723  
How Discovered: Tank Closure  
Leak Cause: UNK  
Leak Source: Tank  
Date Leak Confirmed: 3/27/1992  
Oversight Program: LUST  
Prelim. Site Assesment Wokplan Submitted: 7/8/1992  
Preliminary Site Assesment Began: 7/8/1992  
Pollution Characterization Began: Not reported  
Pollution Remediation Plan Submitted: Not reported  
Date Remediation Action Underway: Not reported  
Date Post Remedial Action Monitoring Began: Not reported

**Cortese:**

Region: CORTESE  
Facility Addr2: 1716 WEBSTER ST

**CS:**

Record Id: RO0000281  
PE: 5602  
Status: Pollution Characterization

MAP FINDINGS

Map ID  
 Direction  
 Distance  
 Distance (ft.)  
 Elevation

Site

Database(s)

EDR ID Number  
 EPA ID Number

**I40**  
**NNW**  
**1/4-1/2**  
**1490 ft.**

**ALAMEDA FIRE STATION #2**  
**635 PACIFIC AVE**  
**ALAMEDA, CA 94501**

**LUST** **S101630258**  
**Cortese**  
**CA FID UST**  
**CS**  
**SWEEPS UST**  
**N/A**

**Relative:**  
**Lower**

**Site 2 of 2 in cluster I**

**Actual:**  
**16 ft.**

LUST:  
 Region: STATE  
 Case Type: Other ground water affected  
 Cross Street: Not reported  
 Enf Type: Not reported  
 Funding: Not reported  
 How Discovered: OM  
 How Stopped: Other Means  
 Leak Cause: Unknown  
 Leak Source: Unknown  
 Global Id: T0600100578  
 Stop Date: 9999-09-09 00:00:00  
 Confirm Leak: Not reported  
 Workplan: Not reported  
 Prelim Assess: Not reported  
 Pollution Char: Not reported  
 Remed Plan: Not reported  
 Remed Action: Not reported  
 Monitoring: Not reported  
 Close Date: 1994-02-28 00:00:00  
 Discover Date: 9999-09-09 00:00:00  
 Enforcement Dt: Not reported  
 Release Date: 1991-11-15 00:00:00  
 Review Date: Not reported  
 Enter Date: Not reported  
 MTBE Date: Not reported  
 GW Qualifier: Not reported  
 Soil Qualifier: Not reported  
 Max MTBE GW ppb: Not reported  
 Max MTBE Soil ppb: Not reported  
 County: 1  
 Org Name: Not reported  
 Reg Board: San Francisco Bay Region  
 Status: Case Closed  
 Chemical: Gasoline  
 Contact Person: Not reported  
 Responsible Party: Not reported  
 RP Address: Not reported  
 Interim: Not reported  
 Oversight Prgm: LUST  
 MTBE Class: \*  
 MTBE Conc: 0  
 MTBE Fuel: 1  
 MTBE Tested: Site NOT Tested for MTBE.Includes Unknown and Not Analyzed.  
 Staff: Not reported  
 Staff Initials: JS  
 Lead Agency: Local Agency  
 Local Agency: 01000L  
 Hydr Basin #: Not reported  
 Beneficial: MUN  
 Priority: 6  
 Cleanup Fund Id: Not reported  
 Work Suspended: Not reported

Map ID  
Direction  
Distance  
Distance (ft.)  
Elevation

MAP FINDINGS

ALAMEDA FIRE STATION #2 (Continued)

EDR ID Number  
EPA ID Number

Database(s)

S101630258

Local Case #: RO0000750  
Case Number: 01-0628  
Qty Leaked: 0  
Abate Method: Not reported  
Operator: Not reported  
Water System Name: Not reported  
Well Name: Not reported  
Distance To Lust: 0  
Waste Discharge Global ID: Not reported  
Waste Disch Assigned Name: Not reported  
Summary: LUFT Con. LC 3HSCAWG Te02/28/1994

LUST:

Region: 2  
Facility Status: Case Closed  
Facility Id: 01-0628  
Case Number: 3870  
How Discovered: Tank Closure  
Leak Cause: Corrosion  
Leak Source: Tank  
Date Leak Confirmed: 3/27/1992  
Oversight Program: LUST  
Prelim. Site Assesment Wokplan Submitted: 9/5/1992  
Preliminary Site Assesment Began: Not reported  
Pollution Characterization Began: Not reported  
Pollution Remediation Plan Submitted: Not reported  
Date Remediation Action Underway: Not reported  
Date Post Remedial Action Monitoring Began: Not reported

Cortese:

Region: CORTESE  
Facility Addr2: 635 PACIFIC AVE

CA FID UST:

Facility ID: 01000752  
Regulated By: UTNKA  
Regulated ID: 00063459  
Cortese Code: Not reported  
SIC Code: Not reported  
Facility Phone: 4157484500  
Mail To: Not reported  
Mailing Address: 2263 SANTA CLARA AVE  
Mailing Address 2: Not reported  
Mailing City,St,Zip: ALAMEDA 94501  
Contact: Not reported  
Contact Phone: Not reported  
DUNs Number: Not reported  
NPDES Number: Not reported  
EPA ID: Not reported  
Comments: Not reported  
Status: Active

CS:

Record Id: RO0000750  
PE: 5602

Map ID  
Direction  
Distance  
Distance (ft.)  
Elevation Site

MAP FINDINGS

Database(s) EDR ID Number  
EPA ID Number

ALAMEDA FIRE STATION #2 (Continued)

S101630258

Status: Case Closed

SWEEPS UST:

Status: A  
Comp Number: 63459  
Number: 4  
Board Of Equalization: 44-000682  
Ref Date: 03-07-91  
Act Date: 03-07-91  
Created Date: 02-29-88  
Tank Status: A  
Owner Tank Id: #5  
Swrcb Tank Id: 01-000-063459-000001  
Actv Date: 03-07-91  
Capacity: 280  
Tank Use: M.V. FUEL  
Stg: P  
Content: DIESEL  
Number Of Tanks: 1

J41  
NW  
1/4-1/2  
1771 ft.

APARTMENT COMPLEX  
510 LINCOLN AVE  
ALAMEDA, CA 94501

HAZNET S103662887  
LUST N/A  
Cortese

Site 1 of 2 in cluster J

Relative:  
Lower

HAZNET:

Actual:  
17 ft.

Gepaid: CAC001061432  
Contact: WM SHEEHAN  
Telephone: 0000000000  
Facility Addr2: Not reported  
Mailing Name: Not reported  
Mailing Address: 1236 BAY ST  
Mailing City,St,Zip: ALAMEDA, CA 945010000  
Gen County: 1  
TSD EPA ID: CAD009466392  
TSD County: 7  
Waste Category: Other empty containers 30 gallons or more  
Disposal Method: Recycler  
Tons: .7500  
Facility County: 1

Gepaid: CAC001061432  
Contact: WM SHEEHAN  
Telephone: 0000000000  
Facility Addr2: Not reported  
Mailing Name: Not reported  
Mailing Address: 1236 BAY ST  
Mailing City,St,Zip: ALAMEDA, CA 945010000  
Gen County: 1  
TSD EPA ID: CAD980887418  
TSD County: 1  
Waste Category: Waste oil and mixed oil  
Disposal Method: Recycler  
Tons: .5421  
Facility County: 1

Map ID  
Direction  
Distance  
Distance (ft.)  
Elevation Site

MAP FINDINGS

Database(s) EDR ID Number  
EPA ID Number

APARTMENT COMPLEX (Continued)

S103662887

LUST:

Region: STATE  
Case Type: Other ground water affected  
Cross Street: Not reported  
Enf Type: Not reported  
Funding: Not reported  
How Discovered: OM  
How Stopped: Other Means  
Leak Cause: Unknown  
Leak Source: Unknown  
Global Id: T0600102126  
Stop Date: 9999-09-09 00:00:00  
Confirm Leak: Not reported  
Workplan: Not reported  
Prelim Assess: Not reported  
Pollution Char: Not reported  
Remed Plan: Not reported  
Remed Action: Not reported  
Monitoring: Not reported  
Close Date: 1998-06-26 00:00:00  
Discover Date: 9999-09-09 00:00:00  
Enforcement Dt: Not reported  
Release Date: 1996-09-24 00:00:00  
Review Date: Not reported  
Enter Date: Not reported  
MTBE Date: Not reported  
GW Qualifier: Not reported  
Soil Qualifier: Not reported  
Max MTBE GW ppb: Not reported  
Max MTBE Soil ppb: Not reported  
County: 1  
Org Name: Not reported  
Reg Board: San Francisco Bay Region  
Status: Case Closed  
Chemical: 2  
Contact Person: Not reported  
Responsible Party: Not reported  
RP Address: Not reported  
Interim: Not reported  
Oversight Prgm: LUST  
MTBE Class: \*  
MTBE Conc: 0  
MTBE Fuel: 0  
MTBE Tested: Not Required to be Tested.  
Staff: Not reported  
Staff Initials: PE  
Lead Agency: Local Agency  
Local Agency: 01000L  
Hydr Basin #: Not reported  
Beneficial: MUN  
Priority: 6  
Cleanup Fund Id: Not reported  
Work Suspended: Not reported  
Local Case #: RO0000813  
Case Number: 01-2311  
Qty Leaked: 0  
Abate Method: Not reported

Map ID  
 Direction  
 Distance  
 Distance (ft.)  
 Elevation

MAP FINDINGS

**APARTMENT COMPLEX (Continued)**

EDR ID Number  
 EPA ID Number

Database(s)

**S103662887**

Operator: Not reported  
 Water System Name: Not reported  
 Well Name: Not reported  
 Distance To Lust: 0  
 Waste Discharge Global ID: Not reported  
 Waste Disch Assigned Name: Not reported  
 Summary: LUFT Con. LC 3HSCAW Case closure concurrence received from RWQCB on 6/16/98.  
 RACC d06/26/1998

**LUST:**

Region: 2  
 Facility Status: Case Closed  
 Facility Id: 01-2311  
 Case Number: 5844  
 How Discovered: Tank Closure  
 Leak Cause: Overfill  
 Leak Source: Tank  
 Date Leak Confirmed: 3/18/1998  
 Oversight Program: LUST  
 Prelim. Site Assesment Wokplan Submitted: Not reported  
 Preliminary Site Assesment Began: Not reported  
 Pollution Characterization Began: Not reported  
 Pollution Remediation Plan Submitted: Not reported  
 Date Remediation Action Underway: Not reported  
 Date Post Remedial Action Monitoring Began: Not reported

**Cortese:**

Region: CORTESE  
 Facility Addr2: 510 LINCOLN AVE

**J42  
 NW  
 1/4-1/2  
 1771 ft.**

**RESIDENTIAL  
 510 LINCOLN AVE  
 ALAMEDA, CA 94501**

**CS S105870912  
 N/A**

**Site 2 of 2 in cluster J**

**Relative:  
 Lower**

CS:  
 Record Id: RO0000813  
 PE: 5602  
 Status: Case Closed

**Actual:  
 17 ft.**

**43  
 North  
 1/4-1/2  
 1822 ft.**

**CHEVRON  
 1802 WEBSTER ST  
 ALAMEDA, CA 94501**

**LUST S105030354  
 Cortese N/A  
 CS  
 SWEEPS UST**

**Relative:  
 Lower**

LUST:  
 Region: STATE  
 Case Type: Other ground water affected  
 Cross Street: Not reported  
 Enf Type: Not reported  
 Funding: Not reported  
 How Discovered: OM  
 How Stopped: Other Means  
 Leak Cause: Unknown

**Actual:  
 14 ft.**

Map ID  
Direction  
Distance  
Distance (ft.)  
Elevation Site

MAP FINDINGS

Database(s) EDR ID Number  
EPA ID Number

**CHEVRON (Continued)**

**S105030354**

Leak Source: Unknown  
Global Id: T0600100307  
Stop Date: 9999-09-09 00:00:00  
Confirm Leak: Not reported  
Workplan: Not reported  
Prelim Assess: Not reported  
Pollution Char: 1991-09-19 00:00:00  
Remed Plan: Not reported  
Remed Action: Not reported  
Monitoring: Not reported  
Close Date: Not reported  
Discover Date: 9999-09-09 00:00:00  
Enforcement Dt: Not reported  
Release Date: 1991-09-19 00:00:00  
Review Date: Not reported  
Enter Date: Not reported  
MTBE Date: Not reported  
GW Qualifier: Not reported  
Soil Qualifier: Not reported  
Max MTBE GW ppb: Not reported  
Max MTBE Soil ppb: Not reported  
County: 1  
Org Name: Not reported  
Reg Board: San Francisco Bay Region  
Status: Pollution Characterization  
Chemical: Gasoline  
Contact Person: Not reported  
Responsible Party: MARK INGLIS  
RP Address: 6001 BOLLINGER CANYON RD K2256 PO BOX 6012  
Interim: Not reported  
Oversight Prgm: LUST  
MTBE Class: \*  
MTBE Conc: 0  
MTBE Fuel: 1  
MTBE Tested: MTBE Detected. Site tested for MTBE and MTBE detected  
Staff: Not reported  
Staff Initials: BC  
Lead Agency: Local Agency  
Local Agency: 01000L  
Hydr Basin #: Not reported  
Beneficial: MUN  
Priority: 6  
Cleanup Fund Id: Not reported  
Work Suspended: Not reported  
Local Case #: RO0000195  
Case Number: 01-0335  
Qty Leaked: 0  
Abate Method: Not reported  
Operator: Not reported  
Water System Name: Not reported  
Well Name: Not reported  
Distance To Lust: 0  
Waste Discharge Global ID: Not reported  
Waste Disch Assigned Name: Not reported  
Summary: LUFT Con. LC 3HSCAW 14,200 ppb MTBE07/19/1999

Map ID  
Direction  
Distance  
Distance (ft.)  
Elevation Site

MAP FINDINGS

Database(s) EDR ID Number  
EPA ID Number

**CHEVRON (Continued)**

**S105030354**

LUST:

Region: 2  
Facility Status: Preliminary site assessment underway  
Facility Id: 01-0335  
Case Number: 1236  
How Discovered: Tank Closure  
Leak Cause: Structure Failure  
Leak Source: Tank  
Date Leak Confirmed: Not reported  
Oversight Program: LUST  
Prelim. Site Assessment Workplan Submitted: Not reported  
Preliminary Site Assessment Began: 7/13/1992  
Pollution Characterization Began: Not reported  
Pollution Remediation Plan Submitted: Not reported  
Date Remediation Action Underway: Not reported  
Date Post Remedial Action Monitoring Began: Not reported

Cortese:

Region: CORTESE  
Facility Addr2: 1802 WEBSTER ST  
  
Region: CORTESE  
Facility Addr2: 1802 WEBSTER ST

CS:

Record Id: RO0000195  
PE: 5602  
Status: Pollution Characterization

SWEEPS UST:

Status: A  
Comp Number: 61775  
Number: 2  
Board Of Equalization: 44-031913  
Ref Date: 12-28-92  
Act Date: 12-10-93  
Created Date: 02-29-88  
Tank Status: A  
Owner Tank Id: 1  
Swrcb Tank Id: 01-000-061775-000001  
Actv Date: 12-28-92  
Capacity: 10000  
Tank Use: M.V. FUEL  
Stg: P  
Content: PRM UNLEADED  
Number Of Tanks: 5  
  
Status: A  
Comp Number: 61775  
Number: 2  
Board Of Equalization: 44-031913  
Ref Date: 12-28-92  
Act Date: 12-10-93  
Created Date: 02-29-88  
Tank Status: A



Map ID  
Direction  
Distance  
Distance (ft.)  
Elevation Site

MAP FINDINGS

Database(s) EDR ID Number  
EPA ID Number

**CHEVRON (Continued)**

**S105030354**

Owner Tank Id: 2  
Swrcb Tank Id: 01-000-061775-000002  
Actv Date: 12-28-92  
Capacity: 10000  
Tank Use: M.V. FUEL  
Stg: P  
Content: REG UNLEADED  
Number Of Tanks: Not reported

Status: A  
Comp Number: 61775  
Number: 2  
Board Of Equalization: 44-031913  
Ref Date: 12-28-92  
Act Date: 12-10-93  
Created Date: 02-29-88  
Tank Status: A  
Owner Tank Id: 3  
Swrcb Tank Id: 01-000-061775-000003  
Actv Date: 12-28-92  
Capacity: 10000  
Tank Use: M.V. FUEL  
Stg: P  
Content: PRM UNLEADED  
Number Of Tanks: Not reported

Status: A  
Comp Number: 61775  
Number: 2  
Board Of Equalization: 44-031913  
Ref Date: 12-28-92  
Act Date: 12-10-93  
Created Date: 02-29-88  
Tank Status: A  
Owner Tank Id: 4  
Swrcb Tank Id: 01-000-061775-000004  
Actv Date: 12-28-92  
Capacity: 10000  
Tank Use: M.V. FUEL  
Stg: P  
Content: DIESEL  
Number Of Tanks: Not reported

Status: A  
Comp Number: 61775  
Number: 2  
Board Of Equalization: 44-031913  
Ref Date: 12-28-92  
Act Date: 12-10-93  
Created Date: 02-29-88  
Tank Status: A  
Owner Tank Id: 147210-5  
Swrcb Tank Id: 01-000-061775-000005  
Actv Date: 01-30-92  
Capacity: 1000  
Tank Use: OIL  
Stg: W

Map ID  
 Direction  
 Distance  
 Distance (ft.)  
 Elevation Site

MAP FINDINGS

Database(s) EDR ID Number  
 EPA ID Number

**CHEVRON (Continued)**

**S105030354**

Content: WASTE OIL  
 Number Of Tanks: Not reported

**44  
 ESE  
 1/4-1/2  
 1859 ft.**

**GRAY & KAREN PEARCE  
 900 CENTRAL AVE  
 ALAMEDA, CA 94501**

**LUST S103472151  
 Cortese N/A  
 CS**

**Relative:  
 Higher**

**LUST:**

**Actual:  
 28 ft.**

Region: STATE  
 Case Type: Other ground water affected  
 Cross Street: Not reported  
 Enf Type: Not reported  
 Funding: Not reported  
 How Discovered: OM  
 How Stopped: Other Means  
 Leak Cause: Unknown  
 Leak Source: Unknown  
 Global Id: T0600102089  
 Stop Date: 9999-09-09 00:00:00  
 Confirm Leak: Not reported  
 Workplan: Not reported  
 Prelim Assess: Not reported  
 Pollution Char: 1997-09-19 00:00:00  
 Remed Plan: Not reported  
 Remed Action: Not reported  
 Monitoring: Not reported  
 Close Date: Not reported  
 Discover Date: 9999-09-09 00:00:00  
 Enforcement Dt: Not reported  
 Release Date: 1997-09-19 00:00:00  
 Review Date: Not reported  
 Enter Date: Not reported  
 MTBE Date: Not reported  
 GW Qualifier: Not reported  
 Soil Qualifier: Not reported  
 Max MTBE GW ppb: Not reported  
 Max MTBE Soil ppb: Not reported  
 County: 1  
 Org Name: Not reported  
 Reg Board: San Francisco Bay Region  
 Status: Pollution Characterization  
 Chemical: Gasoline  
 Contact Person: Not reported  
 Responsible Party: GARY C & KAREN PEARCE  
 RP Address: C/O EDWARD MARTINS, ESQ 1164 A STREET  
 Interim: Not reported  
 Oversight Prgm: LUST  
 MTBE Class: \*  
 MTBE Conc: 0  
 MTBE Fuel: 1  
 MTBE Tested: Site NOT Tested for MTBE.Includes Unknown and Not Analyzed.  
 Staff: Not reported  
 Staff Initials: SP  
 Lead Agency: Local Agency  
 Local Agency: 01000L  
 Hydr Basin #: Not reported  
 Beneficial: MUN

Map ID  
 Direction  
 Distance  
 Distance (ft.)  
 Elevation

MAP FINDINGS

**GRAY & KAREN PEARCE (Continued)**

EDR ID Number  
 EPA ID Number

Database(s)

**S103472151**

Priority: 4  
 Cleanup Fund Id: Not reported  
 Work Suspended: Not reported  
 Local Case #: RO0000084  
 Case Number: 01-2273  
 Qty Leaked: 0  
 Abate Method: Not reported  
 Operator: Not reported  
 Water System Name: Not reported  
 Well Name: Not reported  
 Distance To Lust: 0  
 Waste Discharge Global ID: Not reported  
 Waste Disch Assigned Name: Not reported  
 Summary: LUFT Con. LC 3H MTBE=ND in groundwater samples collected in 9/99 with  
 dectectio02/22/1999

**LUST:**

Region: 2  
 Facility Status: Preliminary site assessment underway  
 Facility Id: 01-2273  
 Case Number: 6897  
 How Discovered: Tank Closure  
 Leak Cause: UNK  
 Leak Source: UNK  
 Date Leak Confirmed: Not reported  
 Oversight Program: LUST  
 Prelim. Site Assesment Wokplan Submitted: Not reported  
 Preliminary Site Assesment Began: 1/23/1998  
 Pollution Characterization Began: Not reported  
 Pollution Remediation Plan Submitted: Not reported  
 Date Remediation Action Underway: Not reported  
 Date Post Remedial Action Monitoring Began: Not reported

**Cortese:**

Region: CORTESE  
 Facility Addr2: 900 Central Ave

**CS:**

Record Id: RO0000084  
 PE: 5602  
 Status: Pollution Characterization

**45  
 ENE  
 1/4-1/2  
 2074 ft.**

**ALAMEDA CELLARS WEST  
 901 LINCOLN AVE  
 ALAMEDA, CA 94501**

**LUST S102423799  
 Cortese N/A  
 CS**

**Relative:  
 Lower**

**LUST:**

Region: STATE  
 Case Type: Other ground water affected  
 Cross Street: Not reported  
 Enf Type: Not reported  
 Funding: Not reported  
 How Discovered: OM  
 How Stopped: Other Means  
 Leak Cause: Unknown

**Actual:  
 21 ft.**

Map ID  
Direction  
Distance  
Distance (ft.)  
Elevation Site

MAP FINDINGS

Database(s) EDR ID Number  
EPA ID Number

ALAMEDA CELLARS WEST (Continued)

S102423799

Leak Source: Unknown  
Global Id: T0600100035  
Stop Date: 9999-09-09 00:00:00  
Confirm Leak: Not reported  
Workplan: Not reported  
Prelim Assess: Not reported  
Pollution Char: Not reported  
Remed Plan: Not reported  
Remed Action: Not reported  
Monitoring: Not reported  
Close Date: 1997-04-14 00:00:00  
Discover Date: 9999-09-09 00:00:00  
Enforcement Dt: Not reported  
Release Date: 1990-03-01 00:00:00  
Review Date: Not reported  
Enter Date: Not reported  
MTBE Date: Not reported  
GW Qualifier: Not reported  
Soil Qualifier: Not reported  
Max MTBE GW ppb: Not reported  
Max MTBE Soil ppb: Not reported  
County: 1  
Org Name: Not reported  
Reg Board: San Francisco Bay Region  
Status: Case Closed  
Chemical: Waste Oil  
Contact Person: Not reported  
Responsible Party: Not reported  
RP Address: Not reported  
Interim: Not reported  
Oversight Prgm: LUST  
MTBE Class: \*  
MTBE Conc: 0  
MTBE Fuel: 0  
MTBE Tested: Not Required to be Tested.  
Staff: Not reported  
Staff Initials: JS  
Lead Agency: Local Agency  
Local Agency: 01000L  
Hydr Basin #: Not reported  
Beneficial: MUN  
Priority: 6  
Cleanup Fund Id: Not reported  
Work Suspended: Not reported  
Local Case #: RO0000755  
Case Number: 01-0040  
Qty Leaked: 0  
Abate Method: Not reported  
Operator: Not reported  
Water System Name: Not reported  
Well Name: Not reported  
Distance To Lust: 0  
Waste Discharge Global ID: Not reported  
Waste Disch Assigned Name: Not reported  
Summary: LUFT Con. LC 3HSCAWG 604/14/199709/27/1993

Map ID  
 Direction  
 Distance  
 Distance (ft.)  
 Elevation Site

MAP FINDINGS

Database(s) EDR ID Number  
 EPA ID Number

**ALAMEDA CELLARS WEST (Continued)**

**S102423799**

**LUST:**

Region: 2  
 Facility Status: Case Closed  
 Facility Id: 01-0040  
 Case Number: 3872  
 How Discovered: Tank Closure  
 Leak Cause: Structure Failure  
 Leak Source: Tank  
 Date Leak Confirmed: 4/6/1992  
 Oversight Program: LUST  
 Prelim. Site Assessment Wokplan Submitted: 12/4/1992  
 Preliminary Site Assessment Began: Not reported  
 Pollution Characterization Began: Not reported  
 Pollution Remediation Plan Submitted: Not reported  
 Date Remediation Action Underway: Not reported  
 Date Post Remedial Action Monitoring Began: Not reported

**Cortese:**

Region: CORTESE  
 Facility Addr2: 901 Lincoln Ave

**CS:**

Record Id: RO0000755  
 PE: 5602  
 Status: Case Closed

**46  
 NE  
 1/4-1/2  
 2111 ft.**

**PRIVATE RESIDENCE  
 801 BUENA VISTA AVE  
 ALAMEDA, CA 94501**

**HAZNET S102435481  
 LUST N/A  
 Cortese  
 CS**

**Relative:  
 Lower**

**HAZNET:**

Gepaid: CAC000740088  
 Contact: VAL DAVID TAYLOR  
 Telephone: 0000000000  
 Facility Addr2: Not reported  
 Mailing Name: Not reported  
 Mailing Address: 2118 F ST  
 Mailing City,St,Zip: BAKERSFIELD, CA 933010000  
 Gen County: 1  
 TSD EPA ID: CAD009466392  
 TSD County: 7  
 Waste Category: Other empty containers 30 gallons or more  
 Disposal Method: Recycler  
 Tons: .1435  
 Facility County: 1

**Actual:  
 14 ft.**

Gepaid: CAC000740088  
 Contact: VAL DAVID TAYLOR  
 Telephone: 0000000000  
 Facility Addr2: Not reported  
 Mailing Name: Not reported  
 Mailing Address: 2118 F ST  
 Mailing City,St,Zip: BAKERSFIELD, CA 933010000  
 Gen County: 1  
 TSD EPA ID: CAD083166728

Map ID  
Direction  
Distance  
Distance (ft.)  
Elevation

MAP FINDINGS

PRIVATE RESIDENCE (Continued)

EDR ID Number  
EPA ID Number

Database(s)

S102435481

TSD County: Stanislaus  
Waste Category: Unspecified oil-containing waste  
Disposal Method: Recycler  
Tons: .3336  
Facility County: 1

LUST:

Region: STATE  
Case Type: Other ground water affected  
Cross Street: Not reported  
Enf Type: Not reported  
Funding: Not reported  
How Discovered: OM  
How Stopped: Other Means  
Leak Cause: Unknown  
Leak Source: Unknown  
Global Id: T0600101860  
Stop Date: 9999-09-09 00:00:00  
Confirm Leak: Not reported  
Workplan: Not reported  
Prelim Assess: Not reported  
Pollution Char: Not reported  
Remed Plan: Not reported  
Remed Action: Not reported  
Monitoring: Not reported  
Close Date: 1995-02-21 00:00:00  
Discover Date: 9999-09-09 00:00:00  
Enforcement Dt: Not reported  
Release Date: 1994-07-15 00:00:00  
Review Date: Not reported  
Enter Date: Not reported  
MTBE Date: Not reported  
GW Qualifier: Not reported  
Soil Qualifier: Not reported  
Max MTBE GW ppb: Not reported  
Max MTBE Soil ppb: Not reported  
County: 1  
Org Name: Not reported  
Reg Board: San Francisco Bay Region  
Status: Case Closed  
Chemical: Gasoline  
Contact Person: Not reported  
Responsible Party: Not reported  
RP Address: Not reported  
Interim: Not reported  
Oversight Prgm: LUST  
MTBE Class: \*  
MTBE Conc: 0  
MTBE Fuel: 1  
MTBE Tested: Site NOT Tested for MTBE.Includes Unknown and Not Analyzed.  
Staff: Not reported  
Staff Initials: Not reported  
Lead Agency: Local Agency  
Local Agency: 01000L  
Hydr Basin #: Not reported  
Beneficial: MUN  
Priority: 6

Map ID  
Direction  
Distance  
Distance (ft.)  
Elevation Site

MAP FINDINGS

Database(s) EDR ID Number  
EPA ID Number

**PRIVATE RESIDENCE (Continued)**

**S102435481**

Cleanup Fund Id: Not reported  
Work Suspended: Not reported  
Local Case #: RO0000619  
Case Number: 01-2014  
Qty Leaked: 0  
Abate Method: Not reported  
Operator: Not reported  
Water System Name: Not reported  
Well Name: Not reported  
Distance To Lust: 0  
Waste Discharge Global ID: Not reported  
Waste Disch Assigned Name: Not reported  
Summary: LUFT Con. LC 2HSCA 02/16/1995

**LUST:**

Region: 2  
Facility Status: Case Closed  
Facility Id: 01-2014  
Case Number: 4896  
How Discovered: OM  
Leak Cause: Overfill  
Leak Source: UNK  
Date Leak Confirmed: Not reported  
Oversight Program: LUST  
Prelim. Site Assesment Wokplan Submitted: Not reported  
Preliminary Site Assesment Began: Not reported  
Pollution Characterization Began: Not reported  
Pollution Remediation Plan Submitted: Not reported  
Date Remediation Action Underway: Not reported  
Date Post Remedial Action Monitoring Began: Not reported

**Cortese:**

Region: CORTESE  
Facility Addr2: 801 Buena Vista Ave

**CS:**

Record Id: RO0000619  
PE: 5602  
Status: Case Closed

**47 RESIDENTIAL**  
**NE 845 PACIFIC AVE**  
**1/4-1/2 ALAMEDA, CA 94501**  
**2111 ft.**

**HAZNET S103674100**  
**LUST N/A**  
**Cortese**  
**CS**

**Relative:**  
**Lower**

**HAZNET:**  
Gepaid: CAC001061448  
Contact: WM SHEEHAN  
Telephone: 0000000000  
Facility Addr2: Not reported  
Mailing Name: Not reported  
Mailing Address: 1236 BAY ST  
Mailing City,St,Zip: ALAMEDA, CA 945010000  
Gen County: 1  
TSD EPA ID: CAD009466392  
TSD County: 7

**Actual:**  
**18 ft.**

Map ID  
Direction  
Distance  
Distance (ft.)  
Elevation

MAP FINDINGS

Database(s)  
EDR ID Number  
EPA ID Number

RESIDENTIAL (Continued)

S103674100

Waste Category: Other empty containers 30 gallons or more  
Disposal Method: Recycler  
Tons: .4500  
Facility County: 1

LUST:

Region: STATE  
Case Type: Soil only  
Cross Street: Not reported  
Enf Type: Not reported  
Funding: Not reported  
How Discovered: OM  
How Stopped: Other Means  
Leak Cause: Unknown  
Leak Source: Unknown  
Global Id: T0600102127  
Stop Date: 9999-09-09 00:00:00  
Confirm Leak: Not reported  
Workplan: Not reported  
Prelim Assess: Not reported  
Pollution Char: 1996-09-21 00:00:00  
Remed Plan: Not reported  
Remed Action: Not reported  
Monitoring: Not reported  
Close Date: Not reported  
Discover Date: 9999-09-09 00:00:00  
Enforcement Dt: Not reported  
Release Date: 1996-09-21 00:00:00  
Review Date: Not reported  
Enter Date: Not reported  
MTBE Date: Not reported  
GW Qualifier: Not reported  
Soil Qualifier: Not reported  
Max MTBE GW ppb: Not reported  
Max MTBE Soil ppb: Not reported  
County: 1  
Org Name: Not reported  
Reg Board: San Francisco Bay Region  
Status: Pollution Characterization  
Chemical: Heater Fuel  
Contact Person: Not reported  
Responsible Party: WILLIAM J & RENEE G SHEEHAN  
RP Address: 1236 BAY ST  
Interim: Not reported  
Oversight Prgm: LUST  
MTBE Class: \*  
MTBE Conc: 0  
MTBE Fuel: 0  
MTBE Tested: Not Required to be Tested.  
Staff: Not reported  
Staff Initials: SP  
Lead Agency: Local Agency  
Local Agency: 01000L  
Hydr Basin #: Not reported  
Beneficial: MUN  
Priority: 4  
Cleanup Fund Id: Not reported



Map ID  
 Direction  
 Distance  
 Distance (ft.)  
 Elevation Site

MAP FINDINGS

Database(s) EDR ID Number  
 EPA ID Number

**RESIDENTIAL (Continued)**

**S103674100**

Work Suspended: Not reported  
 Local Case #: RO0000081  
 Case Number: 01-2312  
 Qty Leaked: 0  
 Abate Method: Not reported  
 Operator: Not reported  
 Water System Name: Not reported  
 Well Name: Not reported  
 Distance To Lust: 0  
 Waste Discharge Global ID: Not reported  
 Waste Disch Assigned Name: Not reported  
 Summary: LUFT Con. LC 2HSCA 9/30/96 certified mail# P143 589 320. Groundwater sampled on 512/14/1998

**LUST:**

Region: 2  
 Facility Status: Preliminary site assessment underway  
 Facility Id: 01-2312  
 Case Number: 6063  
 How Discovered: Tank Closure  
 Leak Cause: UNK  
 Leak Source: UNK  
 Date Leak Confirmed: 3/18/1998  
 Oversight Program: LUST  
 Prelim. Site Assesment Wokplan Submitted: Not reported  
 Preliminary Site Assesment Began: 1/2/1965  
 Pollution Characterization Began: Not reported  
 Pollution Remediation Plan Submitted: Not reported  
 Date Remediation Action Underway: Not reported  
 Date Post Remedial Action Monitoring Began: Not reported

**Cortese:**

Region: CORTESE  
 Facility Addr2: 845 Pacific Ave

**CS:**

Record Id: RO0000081  
 PE: 5602  
 Status: Pollution Characterization

**K48 TACO BELL**  
**North 1900 WEBSTER ST**  
**1/4-1/2 ALAMEDA, CA 94501**  
**2113 ft.**

**LUST S102438358**  
**Cortese N/A**  
**CS**

**Site 1 of 3 in cluster K**

**Relative: Lower**

**LUST:**

Region: STATE  
 Case Type: Other ground water affected  
 Cross Street: Not reported  
 Enf Type: Not reported  
 Funding: Not reported  
 How Discovered: SA  
 How Stopped: Other Means  
 Leak Cause: Unknown  
 Leak Source: Unknown

**Actual: 13 ft.**

Map ID  
Direction  
Distance  
Distance (ft.)  
Elevation Site

MAP FINDINGS

Database(s) EDR ID Number  
EPA ID Number

**TACO BELL (Continued)**

**S102438358**

Global Id: T0600101630  
Stop Date: 9999-09-09 00:00:00  
Confirm Leak: Not reported  
Workplan: Not reported  
Prelim Assess: Not reported  
Pollution Char: Not reported  
Remed Plan: Not reported  
Remed Action: Not reported  
Monitoring: Not reported  
Close Date: 1996-11-04 00:00:00  
Discover Date: 1992-06-01 00:00:00  
Enforcement Dt: Not reported  
Release Date: 1996-03-20 00:00:00  
Review Date: Not reported  
Enter Date: Not reported  
MTBE Date: Not reported  
GW Qualifier: Not reported  
Soil Qualifier: Not reported  
Max MTBE GW ppb: Not reported  
Max MTBE Soil ppb: Not reported  
County: 1  
Org Name: Not reported  
Reg Board: San Francisco Bay Region  
Status: Case Closed  
Chemical: 71432,76  
Contact Person: Not reported  
Responsible Party: FIRST2494 LAST2494  
RP Address: 121 SAINT JAMES DR  
Interim: Not reported  
Oversight Prgm: LUST  
MTBE Class: \*  
MTBE Conc: 0  
MTBE Fuel: 0  
MTBE Tested: Not Required to be Tested.  
Staff: Not reported  
Staff Initials: Not reported  
Lead Agency: Local Agency  
Local Agency: 01000L  
Hydr Basin #: Not reported  
Beneficial: MUN  
Priority: Not reported  
Cleanup Fund Id: Not reported  
Work Suspended: Not reported  
Local Case #: RO0002819  
Case Number: 01-1762  
Qty Leaked: 0  
Abate Method: Not reported  
Operator: Not reported  
Water System Name: Not reported  
Well Name: Not reported  
Distance To Lust: 0  
Waste Discharge Global ID: Not reported  
Waste Disch Assigned Name: Not reported  
Summary: Not reported

LUST:

Region: 2

Map ID  
Direction  
Distance  
Distance (ft.)  
Elevation

MAP FINDINGS

Database(s)  
EDR ID Number  
EPA ID Number

**TACO BELL (Continued)**

**S102438358**

Facility Status: Case Closed  
Facility Id: 01-1762  
Case Number: 3695  
How Discovered: Subsurface Monitoring  
Leak Cause: UNK  
Leak Source: UNK  
Date Leak Confirmed: Not reported  
Oversight Program: LUST  
Prelim. Site Assessment Workplan Submitted: Not reported  
Preliminary Site Assessment Began: Not reported  
Pollution Characterization Began: Not reported  
Pollution Remediation Plan Submitted: Not reported  
Date Remediation Action Underway: Not reported  
Date Post Remedial Action Monitoring Began: Not reported

Cortese:  
Region: CORTESE  
Facility Addr2: 1900 Webster St

CS:  
Record Id: RO0002819  
PE: 5602  
Status: Case Closed

**K49**  
**North**  
**1/4-1/2**  
**2183 ft.**

**BEST FOODS**  
**1916 WEBSTER AVE**  
**ALAMEDA, CA 94501**

**CERC-NFRAP** **1003878521**  
**CAD980637052**

**Relative:**  
**Lower**

**Site 2 of 3 in cluster K**

CERC-NFRAP:  
Site ID: 0901868  
Federal Facility: Not a Federal Facility  
NPL Status: Not on the NPL  
Non NPL Status: NFRAP

**Actual:**  
**12 ft.**

CERCLIS-NFRAP Site Contact Name(s):  
Contact Name: Matt Mitguard  
Contact Tel: (415) 972-3096  
Contact Title: Site Assessment Manager (SAM)

Contact Name: Jere Johnson  
Contact Tel: (415) 972-3094  
Contact Title: Site Assessment Manager (SAM)

Site Description: Not reported

CERCLIS-NFRAP Assessment History:  
Action: DISCOVERY  
Date Started: Not reported  
Date Completed: 06/01/1981  
Priority Level: Not reported

Action: PRELIMINARY ASSESSMENT  
Date Started: Not reported  
Date Completed: 09/01/1982  
Priority Level: Low

Map ID  
 Direction  
 Distance  
 Distance (ft.)  
 Elevation Site

MAP FINDINGS

Database(s) EDR ID Number  
 EPA ID Number

**BEST FOODS (Continued)**

**1003878521**

Action: PRELIMINARY ASSESSMENT  
 Date Started: Not reported  
 Date Completed: 11/21/1988  
 Priority Level: NFRAP (No Further Remedial Action Planned)

Action: ARCHIVE SITE  
 Date Started: Not reported  
 Date Completed: 11/21/1988  
 Priority Level: Not reported

**K50**  
**North**  
**1/4-1/2**  
**2201 ft.**

**ALAMEDA HOUSING AUTH**  
**1916 WEBSTER ST**  
**ALAMEDA, CA 94501**

**LUST** **S102423805**  
**Cortese** **N/A**  
**CS**

**Site 3 of 3 in cluster K**

**Relative:**  
**Lower**

**LUST:**

**Actual:**  
**12 ft.**

Region: STATE  
 Case Type: Other ground water affected  
 Cross Street: Not reported  
 Enf Type: Not reported  
 Funding: Not reported  
 How Discovered: OM  
 How Stopped: Other Means  
 Leak Cause: Unknown  
 Leak Source: Unknown  
 Global Id: T0600100717  
 Stop Date: 9999-09-09 00:00:00  
 Confirm Leak: Not reported  
 Workplan: Not reported  
 Prelim Assess: Not reported  
 Pollution Char: Not reported  
 Remed Plan: Not reported  
 Remed Action: Not reported  
 Monitoring: Not reported  
 Close Date: 1997-06-19 00:00:00  
 Discover Date: 9999-09-09 00:00:00  
 Enforcement Dt: Not reported  
 Release Date: 1986-07-16 00:00:00  
 Review Date: Not reported  
 Enter Date: Not reported  
 MTBE Date: Not reported  
 GW Qualifier: Not reported  
 Soil Qualifier: Not reported  
 Max MTBE GW ppb: Not reported  
 Max MTBE Soil ppb: Not reported  
 County: 1  
 Org Name: Not reported  
 Reg Board: San Francisco Bay Region  
 Status: Case Closed  
 Chemical: Gasoline  
 Contact Person: Not reported  
 Responsible Party: Not reported  
 RP Address: Not reported  
 Interim: Not reported  
 Oversight Prgm: LUST  
 MTBE Class: \*  
 MTBE Conc: 0

Map ID  
Direction  
Distance  
Distance (ft.)  
Elevation Site

MAP FINDINGS

Database(s) EDR ID Number  
EPA ID Number

ALAMEDA HOUSING AUTH (Continued)

S102423805

MTBE Fuel: 1  
MTBE Tested: Site NOT Tested for MTBE.Includes Unknown and Not Analyzed.  
Staff: Not reported  
Staff Initials: Not reported  
Lead Agency: Local Agency  
Local Agency: 01000L  
Hydr Basin #: Not reported  
Beneficial: MUN  
Priority: 4  
Cleanup Fund Id: Not reported  
Work Suspended: Not reported  
Local Case #: RO0000906  
Case Number: 01-0780  
Qty Leaked: 0  
Abate Method: Not reported  
Operator: Not reported  
Water System Name: Not reported  
Well Name: Not reported  
Distance To Lust: 0  
Waste Discharge Global ID: Not reported  
Waste Disch Assigned Name: Not reported  
Summary: LUFT Con. LC 3HSCAWG Fr01/15/199807/27/1994

LUST:

Region: 2  
Facility Status: Case Closed  
Facility Id: 01-0780  
Case Number: 4035  
How Discovered: Tank Closure  
Leak Cause: Structure Failure  
Leak Source: Tank  
Date Leak Confirmed: Not reported  
Oversight Program: LUST  
Prelim. Site Assesment Wokplan Submitted: 8/5/1986  
Preliminary Site Assesment Began: 9/29/1986  
Pollution Characterization Began: Not reported  
Pollution Remediation Plan Submitted: Not reported  
Date Remediation Action Underway: Not reported  
Date Post Remedial Action Monitoring Began: Not reported

Cortese:

Region: CORTESE  
Facility Addr2: 1916 WEBSTER ST

CS:

Record Id: RO0000906  
PE: 5602  
Status: Case Closed  
  
Record Id: RO0002802  
PE: 5502  
Status: Case Closed

MAP FINDINGS

Map ID  
 Direction  
 Distance  
 Distance (ft.)  
 Elevation

Site

Database(s)

EDR ID Number  
 EPA ID Number

**L51**      **STEWART COURT PROPERTY**  
**NNE**      **762 STEWART CT**  
**1/4-1/2**    **ALAMEDA, CA 94501**  
**2635 ft.**

**CS**    **S106784829**  
          **N/A**

**Site 1 of 2 in cluster L**

**Relative:**  
**Lower**

**CS:**  
 Record Id:      RO0002536  
 PE:                5502  
 Status:            Pollution Characterization

**Actual:**  
**13 ft.**

**L52**      **STEWART COURT PROPERTY**  
**NNE**      **762 STEWART**  
**1/4-1/2**    **ALAMEDA, CA 94501**  
**2635 ft.**

**SLIC**    **S108246085**  
          **N/A**

**Site 2 of 2 in cluster L**

**Relative:**  
**Lower**

**SLIC:**  
 Region:            STATE  
 Global Id:         T06019759396  
 Assigned Name:    SLIC  
 Lead Agency Contact: BARNEY CHAN  
 Lead Agency:      ALAMEDA COUNTY LOP  
 Lead Agency Case Number: RO0002536  
 Responsible Party: PATRICIA SANTANNA  
 Recent Dtw:        Not reported  
 Substance Released: 0  
**Facility Status:      Pollution Characterization**

**Actual:**  
**13 ft.**

**M53**      **USNAVY OAKLAND NAVAL SUPPLY CTR ALAMEDA**  
**North**     **2155 MARINER SQUARE LOOP**  
**1/2-1**      **ALAMEDA, CA 94501**  
**4147 ft.**

**PADS**    **1000277300**  
**CERCLIS** **CA1170090012**  
**FINDS**  
**RCRA-LQG**  
**RCRA-TSDF**  
**CORRACTS**  
**NY MANIFEST**

**Site 1 of 2 in cluster M**

**Relative:**  
**Lower**

**CERCLIS:**  
 Site ID:            0903336  
 Federal Facility:    Federal Facility  
 NPL Status:        Not on the NPL  
 Non NPL Status:    Deferred to RCRA

**Actual:**  
**11 ft.**

**CERCLIS Site Contact Name(s):**  
 Contact Name:      Matt Mitguard  
 Contact Tel:         (415) 972-3096  
 Contact Title:       Site Assessment Manager (SAM)  
  
 Contact Name:      Jere Johnson  
 Contact Tel:         (415) 972-3094  
 Contact Title:       Site Assessment Manager (SAM)  
  
 Contact Name:      Philip Armstrong  
 Contact Tel:         (415) 972-3098  
 Contact Title:       Site Assessment Manager (SAM)  
  
 Contact Name:      Dan McMIndes  
 Contact Tel:         (415) 972-3401

Map ID  
Direction  
Distance  
Distance (ft.)  
Elevation

MAP FINDINGS

**USNAVY OAKLAND NAVAL SUPPLY CTR ALAMEDA (Continued)**

EDR ID Number  
EPA ID Number

Database(s)

Site

**1000277300**

Contact Title: Site Assessment Manager (SAM)

CERCLIS Site Alias Name(s):

Alias Name: NAVAL SUPPLY CENTER OAKLAND-ALAMEDA FAC  
Alias Address: Not reported  
CA

Alias Name: OAKLAND NAVAL SUPPLY CENTER-ALAMEDA FACILITY  
Alias Address: 2155 MARINER SQUARE LOOP  
ALAMEDA, CA 95903

Site Description: Not reported

CERCLIS Assessment History:

Action: DISCOVERY  
Date Started: Not reported  
Date Completed: 08/31/1991  
Priority Level: Not reported

Action: SITE INSPECTION  
Date Started: Not reported  
Date Completed: 06/16/1992  
Priority Level: Low

Action: PRELIMINARY ASSESSMENT  
Date Started: Not reported  
Date Completed: 06/16/1992  
Priority Level: Low

Action: FEDERAL FACILITY REMOVAL  
Date Started: 03/02/1998  
Date Completed: 04/29/1998  
Priority Level: Stabilized

Action: SITE REASSESSMENT  
Date Started: Not reported  
Date Completed: 06/24/2004  
Priority Level: Deferred to RCRA (Subtitle C)

**FINDS:**

Other Pertinent Environmental Activity Identified at Site

ICIS (Integrated Compliance Information System) is the Integrated Compliance Information System and provides a database that, when complete, will contain integrated Enforcement and Compliance information across most of EPA's programs. The vision for ICIS is to replace EPA's independent databases that contain Enforcement data with a single repository for that information. Currently, ICIS contains all Federal Administrative and Judicial enforcement actions. This information is maintained in ICIS by EPA in the Regional offices and its Headquarters. A future release of ICIS will replace the Permit Compliance System (PCS) which supports the NPDES and will integrate that information with Federal actions already in the system. ICIS also has the capability to track other activities occurring in the Region that support Compliance and Enforcement programs. These include; Incident Tracking, Compliance Assistance, and Compliance Monitoring.

CERCLIS (Comprehensive Environmental Response, Compensation, and

Map ID  
Direction  
Distance  
Distance (ft.)  
Elevation Site

MAP FINDINGS

Database(s)  
EDR ID Number  
EPA ID Number

**USNAVY OAKLAND NAVAL SUPPLY CTR ALAMEDA (Continued)**

**1000277300**

Liability Information System) is the Superfund database that is used to support management in all phases of the Superfund program. The system contains information on all aspects of hazardous waste sites, including an inventory of sites, planned and actual site activities, and financial information.

NCDB (National Compliance Data Base) supports implementation of the Federal Insecticide, Fungicide, and Rodenticide Act (FIFRA) and the Toxic Substances Control Act (TSCA). The system tracks inspections in regions and states with cooperative agreements, enforcement actions, and settlements.

RCRAInfo is a national information system that supports the Resource Conservation and Recovery Act (RCRA) program through the tracking of events and activities related to facilities that generate, transport, and treat, store, or dispose of hazardous waste. RCRAInfo allows RCRA program staff to track the notification, permit, compliance, and corrective action activities required under RCRA.

TRIS (Toxics Release Inventory System) contains information from facilities on the amounts of over 300 listed toxic chemicals that these facilities release directly to air, water, land, or that are transported off-site.

RCRAInfo Corrective Action Summary:

- Event: Current Human Exposures under Control, Yes, Current Human Exposures Under Control has been verified. Based on a review of information contained in the EI determination, current human exposures are expected to be under control at the facility under current and reasonably expected conditions. This determination will be re-evaluated when the Agency/State becomes aware of significant changes at the facility.
- Event Date: 04/20/1998
- Event: Migration of Contaminated Groundwater under Control, More information is needed to make a determination.
- Event Date: 04/20/1998



Map ID  
 Direction  
 Distance  
 Distance (ft.)  
 Elevation

MAP FINDINGS

**USNAVY OAKLAND NAVAL SUPPLY CTR ALAMEDA (Continued)**

EDR ID Number  
 EPA ID Number

Database(s)

**1000277300**

- Event: CA Prioritization, Facility or area was assigned a medium corrective action priority.
- Event Date: 04/07/1994
- Event: Stabilization Measures Evaluation, This facility is amenable to stabilization activity based on the status of corrective action work at the facility, technical factors, the degree of risk, timing considerations and administrative considerations.
- Event Date: 04/07/1994
- Event: Stabilization Measures Implemented, Primary measure is source removal and/or treatment (e.g., soil or waste excavation, in-situ soil treatment, off-site treatment).
- Event Date: 04/01/1994
- Event: RFI Workplan Approved
- Event Date: 11/27/1993
- Event: RFI Approved
- Event Date: 03/18/1993
- Event: RFI Imposition
- Event Date: 09/29/1992
- Event: RFI Workplan Approved
- Event Date: 06/30/1991

**RCRAInfo:**

Owner: DEFENSE REUTILIZATION & MKTG OFFICE  
 (415) 869-8284  
 EPA ID: CA1170090012  
 Contact: Not reported

Classification: Large Quantity Generator, TSD  
 TSDF Activities: Not reported

Violation Status: Violations exist

Regulation Violated: 262.50-60  
 Area of Violation: GENERATOR-ALL REQUIREMENTS (OVERSIGHT)  
 Date Violation Determined: 10/21/1997  
 Actual Date Achieved Compliance: 06/09/1999

Enforcement Action: WRITTEN INFORMAL  
 Enforcement Action Date: 03/12/1990  
 Penalty Type: Not reported

Enforcement Action: WRITTEN INFORMAL  
 Enforcement Action Date: 10/21/1997  
 Penalty Type: Not reported

Regulation Violated: 264.110-120.G  
 Area of Violation: TSD-CLOSURE/POST-CLOSURE REQUIREMENTS  
 Date Violation Determined: 10/21/1997  
 Actual Date Achieved Compliance: 06/09/1999

Enforcement Action: WRITTEN INFORMAL  
 Enforcement Action Date: 03/12/1990  
 Penalty Type: Not reported

Enforcement Action: WRITTEN INFORMAL  
 Enforcement Action Date: 10/21/1997  
 Penalty Type: Not reported

Map ID  
 Direction  
 Distance  
 Distance (ft.)  
 Elevation Site

MAP FINDINGS

Database(s) EDR ID Number  
 EPA ID Number

**USNAVY OAKLAND NAVAL SUPPLY CTR ALAMEDA (Continued)**

**1000277300**

Regulation Violated:	264.10-18.B
Area of Violation:	TSD-OTHER REQUIREMENTS (OVERSIGHT)
Date Violation Determined:	06/18/1996
Actual Date Achieved Compliance:	06/18/1996
Enforcement Action:	EPA TO STATE ADMINISTRATIVE REFERRAL
Enforcement Action Date:	04/07/1989
Penalty Type:	Not reported
Enforcement Action:	WRITTEN INFORMAL
Enforcement Action Date:	04/07/1989
Penalty Type:	Not reported
Enforcement Action:	WRITTEN INFORMAL
Enforcement Action Date:	06/18/1996
Penalty Type:	Not reported
Regulation Violated:	262.50-60
Area of Violation:	GENERATOR-ALL REQUIREMENTS (OVERSIGHT)
Date Violation Determined:	06/18/1996
Actual Date Achieved Compliance:	06/18/1996
Enforcement Action:	EPA TO STATE ADMINISTRATIVE REFERRAL
Enforcement Action Date:	04/07/1989
Penalty Type:	Not reported
Enforcement Action:	WRITTEN INFORMAL
Enforcement Action Date:	04/07/1989
Penalty Type:	Not reported
Enforcement Action:	WRITTEN INFORMAL
Enforcement Action Date:	06/18/1996
Penalty Type:	Not reported
Regulation Violated:	268 ALL
Area of Violation:	TSD-LAND BAN REQUIREMENTS
Date Violation Determined:	10/20/1992
Actual Date Achieved Compliance:	09/30/1993
Enforcement Action:	EPA TO STATE ADMINISTRATIVE REFERRAL
Enforcement Action Date:	09/30/1987
Penalty Type:	Final Monetary Penalty
Enforcement Action:	WRITTEN INFORMAL
Enforcement Action Date:	02/18/1988
Penalty Type:	Final Monetary Penalty
Enforcement Action:	WRITTEN INFORMAL
Enforcement Action Date:	10/23/1992
Penalty Type:	Final Monetary Penalty
Enforcement Action:	FINAL CONSENT DECREES
Enforcement Action Date:	09/09/1993
Penalty Type:	Final Monetary Penalty
Regulation Violated:	264.10-18.B
Area of Violation:	TSD-OTHER REQUIREMENTS (OVERSIGHT)
Date Violation Determined:	10/20/1992
Actual Date Achieved Compliance:	09/30/1993
Enforcement Action:	EPA TO STATE ADMINISTRATIVE REFERRAL
Enforcement Action Date:	03/18/1988
Penalty Type:	Final Monetary Penalty
Enforcement Action:	WRITTEN INFORMAL

Map ID  
Direction  
Distance  
Distance (ft.)  
Elevation Site

MAP FINDINGS

Database(s) EDR ID Number  
EPA ID Number

USNAVY OAKLAND NAVAL SUPPLY CTR ALAMEDA (Continued)

1000277300

Enforcement Action Date: 04/14/1989  
Penalty Type: Final Monetary Penalty

Enforcement Action: WRITTEN INFORMAL  
Enforcement Action Date: 10/23/1992  
Penalty Type: Final Monetary Penalty

Enforcement Action: FINAL CONSENT DECREES  
Enforcement Action Date: 09/09/1993  
Penalty Type: Final Monetary Penalty

Regulation Violated: 270  
Area of Violation: TSD-OTHER REQUIREMENTS (OVERSIGHT)  
Date Violation Determined: 10/20/1992  
Actual Date Achieved Compliance: 09/30/1993

Enforcement Action: EPA TO STATE ADMINISTRATIVE REFERRAL  
Enforcement Action Date: 04/07/1989  
Penalty Type: Final Monetary Penalty

Enforcement Action: WRITTEN INFORMAL  
Enforcement Action Date: 04/07/1989  
Penalty Type: Final Monetary Penalty

Enforcement Action: WRITTEN INFORMAL  
Enforcement Action Date: 10/23/1992  
Penalty Type: Final Monetary Penalty

Enforcement Action: FINAL CONSENT DECREES  
Enforcement Action Date: 09/09/1993  
Penalty Type: Final Monetary Penalty

Regulation Violated: 264.50-56.D  
Area of Violation: TSD-OTHER REQUIREMENTS (OVERSIGHT)  
Date Violation Determined: 10/20/1992  
Actual Date Achieved Compliance: 09/30/1993

Enforcement Action: EPA TO STATE ADMINISTRATIVE REFERRAL  
Enforcement Action Date: 03/18/1988  
Penalty Type: Final Monetary Penalty

Enforcement Action: WRITTEN INFORMAL  
Enforcement Action Date: 04/14/1989  
Penalty Type: Final Monetary Penalty

Enforcement Action: WRITTEN INFORMAL  
Enforcement Action Date: 10/23/1992  
Penalty Type: Final Monetary Penalty

Enforcement Action: FINAL CONSENT DECREES  
Enforcement Action Date: 09/09/1993  
Penalty Type: Final Monetary Penalty

Regulation Violated: 270  
Area of Violation: TSD-OTHER REQUIREMENTS (OVERSIGHT)  
Date Violation Determined: 10/20/1992  
Actual Date Achieved Compliance: 09/30/1993

Enforcement Action: EPA TO STATE ADMINISTRATIVE REFERRAL  
Enforcement Action Date: 04/07/1989  
Penalty Type: Final Monetary Penalty

Enforcement Action: WRITTEN INFORMAL  
Enforcement Action Date: 04/07/1989  
Penalty Type: Final Monetary Penalty

Map ID  
 Direction  
 Distance  
 Distance (ft.)  
 Elevation Site

MAP FINDINGS

Database(s) EDR ID Number  
 EPA ID Number

**USNAVY OAKLAND NAVAL SUPPLY CTR ALAMEDA (Continued)**

**1000277300**

Enforcement Action:	WRITTEN INFORMAL
Enforcement Action Date:	10/23/1992
Penalty Type:	Final Monetary Penalty
Enforcement Action:	FINAL CONSENT DECREES
Enforcement Action Date:	09/09/1993
Penalty Type:	Final Monetary Penalty
Regulation Violated:	264.30-37.C
Area of Violation:	TSD-OTHER REQUIREMENTS (OVERSIGHT)
Date Violation Determined:	10/20/1992
Actual Date Achieved Compliance:	09/30/1993
Enforcement Action:	EPA TO STATE ADMINISTRATIVE REFERRAL
Enforcement Action Date:	03/18/1988
Penalty Type:	Final Monetary Penalty
Enforcement Action:	WRITTEN INFORMAL
Enforcement Action Date:	04/14/1989
Penalty Type:	Final Monetary Penalty
Enforcement Action:	WRITTEN INFORMAL
Enforcement Action Date:	10/23/1992
Penalty Type:	Final Monetary Penalty
Enforcement Action:	FINAL CONSENT DECREES
Enforcement Action Date:	09/09/1993
Penalty Type:	Final Monetary Penalty
Regulation Violated:	268.7
Area of Violation:	GENERATOR-LAND BAN REQUIREMENTS
Date Violation Determined:	03/25/1992
Actual Date Achieved Compliance:	05/12/1992
Enforcement Action:	WRITTEN INFORMAL
Enforcement Action Date:	04/09/1992
Penalty Type:	Not reported
Regulation Violated:	270
Area of Violation:	TSD-OTHER REQUIREMENTS (OVERSIGHT)
Date Violation Determined:	03/25/1992
Actual Date Achieved Compliance:	05/12/1992
Enforcement Action:	WRITTEN INFORMAL
Enforcement Action Date:	04/09/1992
Penalty Type:	Not reported
Regulation Violated:	264.30-37.C
Area of Violation:	TSD-OTHER REQUIREMENTS (OVERSIGHT)
Date Violation Determined:	03/25/1992
Actual Date Achieved Compliance:	05/12/1992
Enforcement Action:	WRITTEN INFORMAL
Enforcement Action Date:	04/09/1992
Penalty Type:	Not reported
Regulation Violated:	270
Area of Violation:	TSD-OTHER REQUIREMENTS (OVERSIGHT)
Date Violation Determined:	03/25/1992
Actual Date Achieved Compliance:	08/12/1992
Enforcement Action:	WRITTEN INFORMAL
Enforcement Action Date:	04/09/1992
Penalty Type:	Not reported

Map ID  
 Direction  
 Distance  
 Distance (ft.)  
 Elevation    Site

MAP FINDINGS

Database(s)    EDR ID Number  
 EPA ID Number

**USNAVY OAKLAND NAVAL SUPPLY CTR ALAMEDA (Continued)**

**1000277300**

Regulation Violated:	264.70-77.E
Area of Violation:	TSD-OTHER REQUIREMENTS (OVERSIGHT)
Date Violation Determined:	04/17/1991
Actual Date Achieved Compliance:	01/21/1992
Enforcement Action:	WRITTEN INFORMAL
Enforcement Action Date:	06/19/1991
Penalty Type:	Not reported
Regulation Violated:	270
Area of Violation:	TSD-OTHER REQUIREMENTS (OVERSIGHT)
Date Violation Determined:	04/17/1991
Actual Date Achieved Compliance:	03/27/1992
Enforcement Action:	WRITTEN INFORMAL
Enforcement Action Date:	06/19/1991
Penalty Type:	Not reported
Regulation Violated:	270
Area of Violation:	TSD-OTHER REQUIREMENTS (OVERSIGHT)
Date Violation Determined:	12/08/1989
Actual Date Achieved Compliance:	05/21/1990
Enforcement Action:	WRITTEN INFORMAL
Enforcement Action Date:	03/12/1990
Penalty Type:	Not reported
Regulation Violated:	264.70-77.E
Area of Violation:	TSD-OTHER REQUIREMENTS (OVERSIGHT)
Date Violation Determined:	12/08/1989
Actual Date Achieved Compliance:	05/21/1990
Enforcement Action:	WRITTEN INFORMAL
Enforcement Action Date:	03/12/1990
Penalty Type:	Not reported
Regulation Violated:	268.7
Area of Violation:	GENERATOR-LAND BAN REQUIREMENTS
Date Violation Determined:	12/08/1989
Actual Date Achieved Compliance:	05/21/1990
Enforcement Action:	WRITTEN INFORMAL
Enforcement Action Date:	03/12/1990
Penalty Type:	Not reported
Enforcement Action:	WRITTEN INFORMAL
Enforcement Action Date:	10/21/1997
Penalty Type:	Not reported
Regulation Violated:	268 ALL
Area of Violation:	TSD-LAND BAN REQUIREMENTS
Date Violation Determined:	12/08/1989
Actual Date Achieved Compliance:	05/21/1990
Enforcement Action:	WRITTEN INFORMAL
Enforcement Action Date:	03/12/1990
Penalty Type:	Not reported
Enforcement Action:	WRITTEN INFORMAL
Enforcement Action Date:	10/21/1997
Penalty Type:	Not reported
Regulation Violated:	268 ALL
Area of Violation:	TSD-LAND BAN REQUIREMENTS

Map ID  
Direction  
Distance  
Distance (ft.)  
Elevation Site

MAP FINDINGS

Database(s)  
EDR ID Number  
EPA ID Number

USNAVY OAKLAND NAVAL SUPPLY CTR ALAMEDA (Continued)

1000277300

Date Violation Determined: 01/19/1989  
Actual Date Achieved Compliance: 03/19/1990  
Enforcement Action: EPA TO STATE ADMINISTRATIVE REFERRAL  
Enforcement Action Date: 04/07/1989  
Penalty Type: Final Monetary Penalty  
Enforcement Action: WRITTEN INFORMAL  
Enforcement Action Date: 04/07/1989  
Penalty Type: Final Monetary Penalty  
Enforcement Action: WRITTEN INFORMAL  
Enforcement Action Date: 10/23/1992  
Penalty Type: Final Monetary Penalty  
Enforcement Action: FINAL CONSENT DECREES  
Enforcement Action Date: 09/09/1993  
Penalty Type: Final Monetary Penalty  
Regulation Violated: 264.70-77.E  
Area of Violation: TSD-OTHER REQUIREMENTS (OVERSIGHT)  
Date Violation Determined: 01/19/1989  
Actual Date Achieved Compliance: 03/19/1990  
Enforcement Action: EPA TO STATE ADMINISTRATIVE REFERRAL  
Enforcement Action Date: 04/07/1989  
Penalty Type: Not reported  
Enforcement Action: WRITTEN INFORMAL  
Enforcement Action Date: 04/07/1989  
Penalty Type: Not reported  
Enforcement Action: WRITTEN INFORMAL  
Enforcement Action Date: 06/18/1996  
Penalty Type: Not reported  
Regulation Violated: 270  
Area of Violation: TSD-OTHER REQUIREMENTS (OVERSIGHT)  
Date Violation Determined: 01/19/1989  
Actual Date Achieved Compliance: 03/19/1990  
Enforcement Action: EPA TO STATE ADMINISTRATIVE REFERRAL  
Enforcement Action Date: 04/07/1989  
Penalty Type: Not reported  
Enforcement Action: WRITTEN INFORMAL  
Enforcement Action Date: 04/07/1989  
Penalty Type: Not reported  
Enforcement Action: WRITTEN INFORMAL  
Enforcement Action Date: 06/18/1996  
Penalty Type: Not reported  
Regulation Violated: 268.7  
Area of Violation: GENERATOR-LAND BAN REQUIREMENTS  
Date Violation Determined: 01/19/1989  
Actual Date Achieved Compliance: 03/19/1990  
Enforcement Action: EPA TO STATE ADMINISTRATIVE REFERRAL  
Enforcement Action Date: 04/07/1989  
Penalty Type: Final Monetary Penalty  
Enforcement Action: WRITTEN INFORMAL  
Enforcement Action Date: 04/07/1989  
Penalty Type: Final Monetary Penalty

Map ID  
 Direction  
 Distance  
 Distance (ft.)  
 Elevation    Site

MAP FINDINGS

Database(s)    EDR ID Number  
 EPA ID Number

**USNAVY OAKLAND NAVAL SUPPLY CTR ALAMEDA (Continued)**

**1000277300**

Enforcement Action:	WRITTEN INFORMAL
Enforcement Action Date:	10/23/1992
Penalty Type:	Final Monetary Penalty
Enforcement Action:	FINAL CONSENT DECREES
Enforcement Action Date:	09/09/1993
Penalty Type:	Final Monetary Penalty
Regulation Violated:	270
Area of Violation:	TSD-OTHER REQUIREMENTS (OVERSIGHT)
Date Violation Determined:	01/19/1988
Actual Date Achieved Compliance:	03/19/1990
Enforcement Action:	EPA TO STATE ADMINISTRATIVE REFERRAL
Enforcement Action Date:	03/18/1988
Penalty Type:	Final Monetary Penalty
Enforcement Action:	WRITTEN INFORMAL
Enforcement Action Date:	04/14/1989
Penalty Type:	Final Monetary Penalty
Enforcement Action:	WRITTEN INFORMAL
Enforcement Action Date:	10/23/1992
Penalty Type:	Final Monetary Penalty
Enforcement Action:	FINAL CONSENT DECREES
Enforcement Action Date:	09/09/1993
Penalty Type:	Final Monetary Penalty
Regulation Violated:	268 ALL
Area of Violation:	TSD-LAND BAN REQUIREMENTS
Date Violation Determined:	01/19/1988
Actual Date Achieved Compliance:	03/19/1990
Enforcement Action:	EPA TO STATE ADMINISTRATIVE REFERRAL
Enforcement Action Date:	03/18/1988
Penalty Type:	Final Monetary Penalty
Enforcement Action:	WRITTEN INFORMAL
Enforcement Action Date:	04/14/1989
Penalty Type:	Final Monetary Penalty
Enforcement Action:	WRITTEN INFORMAL
Enforcement Action Date:	10/23/1992
Penalty Type:	Final Monetary Penalty
Enforcement Action:	FINAL CONSENT DECREES
Enforcement Action Date:	09/09/1993
Penalty Type:	Final Monetary Penalty
Regulation Violated:	268.7
Area of Violation:	GENERATOR-LAND BAN REQUIREMENTS
Date Violation Determined:	01/19/1988
Actual Date Achieved Compliance:	03/19/1990
Enforcement Action:	EPA TO STATE ADMINISTRATIVE REFERRAL
Enforcement Action Date:	03/18/1988
Penalty Type:	Final Monetary Penalty
Enforcement Action:	WRITTEN INFORMAL
Enforcement Action Date:	04/14/1989
Penalty Type:	Final Monetary Penalty
Enforcement Action:	WRITTEN INFORMAL
Enforcement Action Date:	10/23/1992

Map ID  
 Direction  
 Distance  
 Distance (ft.)  
 Elevation

MAP FINDINGS

**USNAVY OAKLAND NAVAL SUPPLY CTR ALAMEDA (Continued)**

EDR ID Number  
 EPA ID Number

Database(s)

**1000277300**

Penalty Type: Final Monetary Penalty  
 Enforcement Action: FINAL CONSENT DECREES  
 Enforcement Action Date: 09/09/1993  
 Penalty Type: Final Monetary Penalty  
 Regulation Violated: 270  
 Area of Violation: TSD-OTHER REQUIREMENTS (OVERSIGHT)  
 Date Violation Determined: 03/26/1987  
 Actual Date Achieved Compliance: 02/23/1988  
 Enforcement Action: EPA TO STATE ADMINISTRATIVE REFERRAL  
 Enforcement Action Date: 09/30/1987  
 Penalty Type: Final Monetary Penalty  
 Enforcement Action: WRITTEN INFORMAL  
 Enforcement Action Date: 02/18/1988  
 Penalty Type: Final Monetary Penalty  
 Enforcement Action: WRITTEN INFORMAL  
 Enforcement Action Date: 10/23/1992  
 Penalty Type: Final Monetary Penalty  
 Enforcement Action: FINAL CONSENT DECREES  
 Enforcement Action Date: 09/09/1993  
 Penalty Type: Final Monetary Penalty

Penalty Summary:

Penalty Description	Penalty Date	Penalty Amount	Lead Agency
Final Monetary Penalty	9/9/1993	2400	STATE
Proposed Monetary Penalty	6/2/1993	2400	STATE

There are 28 violation record(s) reported at this site:

Evaluation	Area of Violation	Date of Compliance
Other Evaluation	TSD-CLOSURE/POST-CLOSURE REQUIREMENTS	19990609
	GENERATOR-ALL REQUIREMENTS (OVERSIGHT)	19990609
Compliance Evaluation Inspection	TSD-OTHER REQUIREMENTS (OVERSIGHT)	19960618
	GENERATOR-ALL REQUIREMENTS (OVERSIGHT)	19960618
Compliance Evaluation Inspection	TSD-OTHER REQUIREMENTS (OVERSIGHT)	19930930
	TSD-OTHER REQUIREMENTS (OVERSIGHT)	19930930
	TSD-OTHER REQUIREMENTS (OVERSIGHT)	19930930
	TSD-OTHER REQUIREMENTS (OVERSIGHT)	19930930
	TSD-LAND BAN REQUIREMENTS	19930930
	TSD-OTHER REQUIREMENTS (OVERSIGHT)	19930930
Compliance Evaluation Inspection	TSD-OTHER REQUIREMENTS (OVERSIGHT)	19920812
	TSD-OTHER REQUIREMENTS (OVERSIGHT)	19920512
	TSD-OTHER REQUIREMENTS (OVERSIGHT)	19920512
	GENERATOR-LAND BAN REQUIREMENTS	19920512
Compliance Evaluation Inspection	TSD-OTHER REQUIREMENTS (OVERSIGHT)	19920327
	TSD-OTHER REQUIREMENTS (OVERSIGHT)	19920121
Compliance Evaluation Inspection	TSD-OTHER REQUIREMENTS (OVERSIGHT)	19900521
	TSD-LAND BAN REQUIREMENTS	19900521
	GENERATOR-LAND BAN REQUIREMENTS	19900521
	TSD-OTHER REQUIREMENTS (OVERSIGHT)	19900521
Compliance Evaluation Inspection	TSD-OTHER REQUIREMENTS (OVERSIGHT)	19900319
	GENERATOR-LAND BAN REQUIREMENTS	19900319
	TSD-OTHER REQUIREMENTS (OVERSIGHT)	19900319
	TSD-LAND BAN REQUIREMENTS	19900319
Compliance Evaluation Inspection	TSD-OTHER REQUIREMENTS (OVERSIGHT)	19900319



Map ID  
 Direction  
 Distance  
 Distance (ft.)  
 Elevation

MAP FINDINGS

**USNAVY OAKLAND NAVAL SUPPLY CTR ALAMEDA (Continued)**

EDR ID Number  
 EPA ID Number

Database(s)

		<b>1000277300</b>
	TSD-LAND BAN REQUIREMENTS	19900319
	GENERATOR-LAND BAN REQUIREMENTS	19900319
Compliance Evaluation Inspection	TSD-OTHER REQUIREMENTS (OVERSIGHT)	19880223

**CORRACTS:**

EPA ID: CA1170090012  
 EPA Region: 09  
 Area Name: ENTIRE FACILITY  
 Actual Date: 03/18/1993  
 Action: CA200 - RFI Approved  
 NAICS Code(s): 92119  
 Other General Government Support

EPA ID: CA1170090012  
 EPA Region: 09  
 Area Name: ENTIRE FACILITY  
 Actual Date: 04/01/1994  
 Action: CA600SR - Stabilization Measures Implemented, Primary measure is source removal and/or treatment  
 NAICS Code(s): 92119  
 Other General Government Support

EPA ID: CA1170090012  
 EPA Region: 09  
 Area Name: ENTIRE FACILITY  
 Actual Date: 04/07/1994  
 Action: CA225YE - Stabilization Measures Evaluation, This facility ,is amenable to stabilization activity based on the, status of corrective action work at the facility, technical factors, the degree of risk, timing considerations and administrative considerations  
 NAICS Code(s): 92119  
 Other General Government Support

EPA ID: CA1170090012  
 EPA Region: 09  
 Area Name: ENTIRE FACILITY  
 Actual Date: 04/07/1994  
 Action: CA075ME - CA Prioritization, Facility or area was assigned a medium corrective action priority  
 NAICS Code(s): 92119  
 Other General Government Support

EPA ID: CA1170090012  
 EPA Region: 09  
 Area Name: ENTIRE FACILITY  
 Actual Date: 04/20/1998  
 Action: CA750IN - Migration of Contaminated Groundwater under Control, More information is needed to make a determination  
 NAICS Code(s): 92119  
 Other General Government Support

EPA ID: CA1170090012  
 EPA Region: 09  
 Area Name: ENTIRE FACILITY  
 Actual Date: 04/20/1998  
 Action: CA725YE - Current Human Exposures Under Control, Yes, Current Human

Map ID  
Direction  
Distance  
Distance (ft.)  
Elevation Site

MAP FINDINGS

Database(s) EDR ID Number  
EPA ID Number

**USNAVY OAKLAND NAVAL SUPPLY CTR ALAMEDA (Continued)**

**1000277300**

NAICS Code(s): Exposures Under Control has been verified  
92119  
Other General Government Support

EPA ID: CA1170090012  
EPA Region: 09  
Area Name: ENTIRE FACILITY  
Actual Date: 06/30/1991  
Action: CA150 - RFI Workplan Approved  
NAICS Code(s): 92119  
Other General Government Support

EPA ID: CA1170090012  
EPA Region: 09  
Area Name: ENTIRE FACILITY  
Actual Date: 09/29/1992  
Action: CA100 - RFI Imposition  
NAICS Code(s): 92119  
Other General Government Support

EPA ID: CA1170090012  
EPA Region: 09  
Area Name: ENTIRE FACILITY  
Actual Date: 11/27/1993  
Action: CA150 - RFI Workplan Approved  
NAICS Code(s): 92119  
Other General Government Support

**NY MANIFEST:**

Document ID: NYG0270774  
Manifest Status: Completed after the designated time period for a TSDF to get a copy to the DEC  
Trans1 State ID: 1FW168OK  
Trans2 State ID: Not reported  
Generator Ship Date: 970820  
Trans1 Recv Date: 970820  
Trans2 Recv Date: Not reported  
TSD Site Recv Date: 970908  
Part A Recv Date: Not reported  
Part B Recv Date: 970922  
Generator EPA ID: CA1170090012  
Trans1 EPA ID: MOD095038998  
Trans2 EPA ID: Not reported  
TSDF ID: NYD067919340  
Waste Code: D011 - SILVER 5.0 MG/L TCLP  
Quantity: 01113  
Units: P - Pounds  
Number of Containers: 002  
Container Type: CF - Fiber or plastic boxes, cartons  
Handling Method: T Chemical, physical, or biological treatment.  
Specific Gravity: 100  
Year: 97  
Facility Type: Generator  
EPA ID: CA1170090012  
Facility Name: UNITED STATES MILITARY  
Facility Address: 2155 MARINER SQUARE LOOP  
Facility City: ALAMEDA  
Facility Zip 4: 1022

Map ID  
Direction  
Distance  
Distance (ft.)  
Elevation Site

MAP FINDINGS

Database(s) EDR ID Number  
EPA ID Number

USNAVY OAKLAND NAVAL SUPPLY CTR ALAMEDA (Continued)

1000277300

Country: Not reported  
County: Not reported  
Mailing Name: UNITED STATES MILITARY  
Mailing Contact: Not reported  
Mailing Address: 2155 MARINER SQUARE LOOP  
Mailing City: ALAMEDA  
Mailing State: CA  
Mailing Zip: 94501  
Mailing Zip4: 1022  
Mailing Country: USA  
Mailing Phone: 510-869-8324

Document ID: NYB4680513  
Manifest Status: Completed copy  
Trans1 State ID: 426198  
Trans2 State ID: Not reported  
Generator Ship Date: 950103  
Trans1 Recv Date: 950103  
Trans2 Recv Date: Not reported  
TSD Site Recv Date: 950112  
Part A Recv Date: 950113  
Part B Recv Date: 950125  
Generator EPA ID: CA1170090012  
Trans1 EPA ID: ARD981908551  
Trans2 EPA ID: Not reported  
TSD ID: NYD067919340  
Waste Code: D011 - SILVER 5.0 MG/L TCLP  
Quantity: 06648  
Units: P - Pounds  
Number of Containers: 011  
Container Type: CW - Wooden boxes  
Handling Method: R Material recovery of more than 75 percent of the total material.  
Specific Gravity: 100  
Year: 95  
Facility Type: Generator  
EPA ID: CA1170090012  
Facility Name: UNITED STATES MILITARY  
Facility Address: 2155 MARINER SQUARE LOOP  
Facility City: ALAMEDA  
Facility Zip 4: 1022  
Country: Not reported  
County: Not reported  
Mailing Name: UNITED STATES MILITARY  
Mailing Contact: Not reported  
Mailing Address: 2155 MARINER SQUARE LOOP  
Mailing City: ALAMEDA  
Mailing State: CA  
Mailing Zip: 94501  
Mailing Zip4: 1022  
Mailing Country: USA  
Mailing Phone: 510-869-8324

MAP FINDINGS

Map ID  
 Direction  
 Distance  
 Distance (ft.)  
 Elevation

Site

Database(s)

EDR ID Number  
 EPA ID Number

**M54**  
**North**  
**1/2-1**  
**4147 ft.**

**FLEET INDUSTRIAL SUPPLY C**  
**2155 MARINER SQUARE LOOP**  
**ALAMEDA, CA 94501**

**Cortese**  
**RESPONSE**  
**DEED**  
**ENVIROSTOR**  
**HIST Cal-Sites**

**S101272662**  
**N/A**

**Relative:**  
**Lower**

**Site 2 of 2 in cluster M**

**Actual:**  
**11 ft.**

Cortese:  
 Region: CORTESE  
 Facility Addr2: Not reported

**AWP:**

AWP Facility ID: 01970007  
 Region Code: 2  
 Region: BERKELEY  
 SMBR Branch Code: NO  
 SMBR Branch Unit: OMF-NORTHERN CALIF  
 Site Name.: Not reported  
 Current Status Date: 05251994  
 Current Status: ANNUAL WORKPLAN - ACTIVE SITE  
 Lead Agency Code: DTSC  
 Lead Agency: DEPT OF TOXIC SUBSTANCES CONTROL  
 Facility Type: Closed military facility  
 Awp Site Type: CLOSED MILITARY BASE  
 NPL: Not Listed  
 Tier Of AWP Site: Not reported  
 Source Of Funding: Not reported  
 Responsible Staff Member: HWONG  
 Supervisor Responsible: Not reported  
 SIC Code: 97  
 Facility SIC: NATIONAL SECURITY/INTERNATIONAL AFFAIRS  
 RWQCB Code: SF  
 RWQCB Associated With Site: SAN FRANCISCO BAY  
 Site Access Controlled: Controlled  
 Site Listed HWS List: Not reported  
 Hazard Ranking Score: Not reported  
 Date Site Hazard Ranked: Not reported  
 Groundwater Contamination: Confirmed  
 # Of Contamination Sources: 0  
 Lat/Long: Not reported  
 Lat/Long (dms): 0 0 0 / 0 0 0  
 Lat/long Method: Not reported  
 Description Of Entity: Not reported  
 State Assembly Distt Code: 16  
 State Senate District: 09

**RESPONSE:**

Facility ID: 01970007  
 Site Type: State Response  
 Site Type Detail: Closed Base  
 Acres: 143  
 National Priorities List: NO  
 Cleanup Oversight Agencies: SMBRP  
 Lead Agency: SMBRP  
 Lead Agency Description: Not reported  
 Project Manager: Dot Lofstrom  
 Supervisor: Dan Ward  
 Division Branch: OMF - No (Sacramento)  
 Site Code: 201628

Map ID  
 Direction  
 Distance  
 Distance (ft.)  
 Elevation Site

MAP FINDINGS

Database(s) EDR ID Number  
 EPA ID Number

**FLEET INDUSTRIAL SUPPLY C (Continued)**

**S101272662**

Assembly: 16  
 Senate: 09  
 Status: Active  
 Status Date: 1994-05-25 00:00:00  
 Restricted Use: YES  
 Funding: \* Defense Environmental Restoration Program (DERP)  
 Latitude: 37.7883416666667  
 Longitude: -122.277497222222  
 Alias Name: Not reported  
 Alias Type: Not reported  
 APN: NONE SPECIFIED  
 APN Description: Not reported  
 Comments: Not reported  
 Completed Area Name: Not reported  
 Completed Sub Area Name: Not reported  
 Completed Document Type: Not reported  
 Completed Date: Not reported  
 Confirmed: NONE SPECIFIED  
 Confirmed Description: Not reported  
 Future Area Name: Not reported  
 Future Sub Area Name: Not reported  
 Future Document Type: Not reported  
 Future Due Date: Not reported  
 Media Affected: 10003, 10009, 10019, 10022, 10028, 10033, 10067, 10087, 10088, 10199  
 Media Affected Desc: Not reported  
 Media Affected Desc: Not reported  
 Media Affected Desc: Not reported  
 Media Affected Desc: Not reported  
 Media Affected Desc: Not reported  
 Media Affected Desc: Not reported  
 Media Affected Desc: Not reported  
 Media Affected Desc: Not reported  
 Media Affected Desc: Not reported  
 Media Affected Desc: Not reported  
 Media Affected Desc: Not reported  
 Media Affected Desc: Not reported  
 Media Affected Desc: Not reported  
 Media Affected Desc: Not reported  
 Media Affected Desc: Not reported  
 Management Required: NONE SPECIFIED  
 Management Required Desc: Not reported  
 Potential: OTH, SED, SOIL, SV, IA  
 Potental Description: Not reported  
 Potental Description: Not reported  
 Potental Description: Not reported  
 Potental Description: Not reported  
 Potental Description: Not reported  
 Schedule Area Name: Not reported  
 Schedule Sub Area Name: Not reported  
 Schedule Document Type: Not reported  
 Schedule Due Date: Not reported  
 Schedule Revised Date: Not reported  
 PastUse: DEGREASING FACILITY, DISTRIBUTOR - CHEMICAL, FUEL - VEHICLE STORAGE/  
 REFUELING, FUEL HYDRANT PUMPING STATIONS, TRANSFER STATION, HAZARDOUS  
 WASTE STORAGE - TANKS/CONTAINERS, OIL/WATER SEPARATORS, PAINT/DEPAINT  
 FACILITY, PESTICIDE/INSECTIDE/RODENTICID  
 E STORAGE, RECYCLING - DRUM, RECYCLING - OTHER, RECYCLING - SCRAP  
 METAL, RECYCLING - USED OIL , VEHICLE MAINTENANCE

DEED:  
 Area: MARSH CRUST  
 Sub Area: Not reported



Map ID  
Direction  
Distance  
Distance (ft.)  
Elevation Site

MAP FINDINGS

Database(s) EDR ID Number  
EPA ID Number

**FLEET INDUSTRIAL SUPPLY C (Continued)**

**S101272662**

Management Required: NONE SPECIFIED  
Management Required Desc: Not reported  
Potential: OTH, SED, SOIL, SV, IA  
Potential Description: Not reported  
Potential Description: Not reported  
Potential Description: Not reported  
Potential Description: Not reported  
Potential Description: Not reported  
Schedule Area Name: Not reported  
Schedule Sub Area Name: Not reported  
Schedule Document Type: Not reported  
Schedule Due Date: Not reported  
Schedule Revised Date: Not reported  
PastUse: DEGREASING FACILITY, DISTRIBUTOR - CHEMICAL, FUEL - VEHICLE STORAGE/  
REFUELING, FUEL HYDRANT PUMPING STATIONS, TRANSFER STATION, HAZARDOUS  
WASTE STORAGE - TANKS/CONTAINERS, OIL/WATER SEPARATORS, PAINT/DEPAINT  
FACILITY, PESTICIDE/INSECTIDE/RODENTICID  
E STORAGE, RECYCLING - DRUM, RECYCLING - OTHER, RECYCLING - SCRAP  
METAL, RECYCLING - USED OIL , VEHICLE MAINTENANCE

**HISTORICAL CAL-SITES:**

Facility ID: 01970007  
Region: 2  
Region Name: BERKELEY  
Branch: NO  
Branch Name: OMF-NORTHERN CALIF  
File Name: Not reported  
State Senate District: 05251994  
Status: AWP - ANNUAL WORKPLAN (AWP) - ACTIVE SITE  
Status Name: ANNUAL WORKPLAN - ACTIVE SITE  
Lead Agency: DTSC  
Lead Agency: DEPT OF TOXIC SUBSTANCES CONTROL  
Facility Type: CLOSE  
Type Name: CLOSED MILITARY BASE  
NPL: Not Listed  
SIC Code: 97  
SIC Name: NATIONAL SECURITY/INTERNATIONAL AFFAIRS  
Access: Controlled  
Cortese: Not reported  
Hazardous Ranking Score: Not reported  
Date Site Hazard Ranked: Not reported  
Groundwater Contamination: Confirmed  
Staff Member Responsible for Site: HWONG  
Supervisor Responsible for Site: Not reported  
Region Water Control Board: SF  
Region Water Control Board Name: SAN FRANCISCO BAY  
Lat/Long Direction: Not reported  
Lat/Long (dms): 0 0 0 / 0 0 0  
Lat/long Method: Not reported  
Lat/Long Description: Not reported  
State Assembly District Code: 16  
State Senate District Code: 09

[Click this hyperlink](#) while viewing on your computer to access additional CA\_CALSITE: detail in the EDR Site Report.

Map ID  
 Direction  
 Distance  
 Distance (ft.)  
 Elevation

MAP FINDINGS

Site

Database(s)

EDR ID Number  
 EPA ID Number

**55**      **ENCINAL SCHOOL SITE**  
**ENE**      **1527 BUENA VISTA AVENUE**  
**1/2-1**      **ALAMEDA, CA 94501**  
**5231 ft.**

**SCH**      **S104384566**  
**ENVIROSTOR**      **N/A**

**Relative:**  
**Lower**

SCH:

**Actual:**  
**12 ft.**

Facility ID: 01420130  
 Site Type: School Investigation  
 Site Type Detail: School  
 Acres: 6.4  
 National Priorities List: NO  
 Cleanup Oversight Agencies: SMBRP  
 Lead Agency: SMBRP  
 Lead Agency Description: Not reported  
 Project Manager: Not reported  
 Supervisor: Mark Malinowski  
 Division Branch: School Evaluation - Glendale / Sacramento  
 Site Code: 204008-11 VCA  
 Assembly: 16  
 Senate: 09  
 Special Program Status: Not reported  
 Status: Inactive - Needs Evaluation  
 Status Date: 2005-05-19 00:00:00  
 Restricted Use: NO  
 Funding: School District  
 Latitude: 37.77662  
 Longitude: -122.26037  
 Alias Name: Not reported  
 Alias Type: Not reported  
 APN: NONE SPECIFIED  
 APN Description: Not reported  
 Comments: Not reported  
 Completed Area Name: Not reported  
 Completed Sub Area Name: Not reported  
 Completed Document Type: Not reported  
 Completed Date: Not reported  
 Confirmed: NONE SPECIFIED  
 Confirmed Description: Not reported  
 Future Area Name: Not reported  
 Future Sub Area Name: Not reported  
 Future Document Type: Not reported  
 Future Due Date: Not reported  
 Media Affected: NONE SPECIFIED  
 Media Affected Desc: Not reported  
 Management Required: NONE SPECIFIED  
 Management Required Desc: Not reported  
 Potential: NONE SPECIFIED  
 Potential Description: Not reported  
 Schedule Area Name: Not reported  
 Schedule Sub Area Name: Not reported  
 Schedule Document Type: Not reported  
 Schedule Due Date: Not reported  
 Schedule Revised Date: Not reported  
 PastUse: TRANSPORTATION - WAREHOUSING

ENVIROSTOR:

Site Type: School Investigation  
 Site Type Detailed: School  
 Acres: 6.4



Map ID  
Direction  
Distance  
Distance (ft.)  
Elevation Site

MAP FINDINGS

Database(s) EDR ID Number  
EPA ID Number

ENCINAL SCHOOL SITE (Continued)

S104384566

NPL: NO  
Regulatory Agencies: SMBRP  
Lead Agency: SMBRP  
Program Manager: Not reported  
Supervisor: Mark Malinowski  
Division Branch: School Evaluation - Glendale / Sacramento  
Facility ID: 01420130  
Site Code: 204008-11 VCA  
Assembly: 16  
Senate: 09  
Special Program: Not reported  
**Status: Inactive - Needs Evaluation**  
Status Date: 2005-05-19 00:00:00  
Restricted Use: NO  
Funding: School District  
Latitude: 37.77662  
Longitude: -122.26037  
Alias Name: Not reported  
Alias Type: Not reported  
APN: NONE SPECIFIED  
APN Description: Not reported  
Comments: Not reported  
Completed Area Name: Not reported  
Completed Sub Area Name: Not reported  
Completed Document Type: Not reported  
Completed Date: Not reported  
Confirmed: NONE SPECIFIED  
Confirmed Description: Not reported  
Future Area Name: Not reported  
Future Sub Area Name: Not reported  
Future Document Type: Not reported  
Future Due Date: Not reported  
Media Affected: NONE SPECIFIED  
Media Affected Desc: Not reported  
Management Required: NONE SPECIFIED  
Management Required Desc: Not reported  
Potential: NONE SPECIFIED  
Potential Description: Not reported  
Schedule Area Name: Not reported  
Schedule Sub Area Name: Not reported  
Schedule Document Type: Not reported  
Schedule Due Date: Not reported  
Schedule Revised Date: Not reported  
PastUse: TRANSPORTATION - WAREHOUSING

## ORPHAN SUMMARY

City	EDR ID	Site Name	Site Address	Zip	Database(s)
ALAMEDA	1001115499	CALTRANS SAN LEANDRO BAY BRIDGE	HWY 61 AT SAN LEANDRO BAY	94501	RCRA-SQG, FINDS, HAZNET
ALAMEDA	S104569482	SCR- ALAMEDA NAS SKEET & T	ALAMEDA NAVAL AIR STATION	94501	HAZNET, CHMIRS, Cortese
ALAMEDA	2004732402	1601 WEBSTER STREET	1601 WEBSTER STREET		ERNS
ALAMEDA	S108245934	CITY OF ALAMEDA HOUSING AUTHORITY (TOXIC)	1916 WEBSTER	94501	SLIC
ALBANY	S106162029	WILANCO INC	1081 5 EASTSHORE HWY	94501	LUST
ANAHEIM	U001596161	PACIFIC SCIENTIFIC KIN TECH DV	1346 STATE COLLEGE S	94501	UST, HIST UST

# GOVERNMENT RECORDS SEARCHED / DATA CURRENCY TRACKING

To maintain currency of the following federal and state databases, EDR contacts the appropriate governmental agency on a monthly or quarterly basis, as required.

**Number of Days to Update:** Provides confirmation that EDR is reporting records that have been updated within 90 days from the date the government agency made the information available to the public.

## **FEDERAL RECORDS**

### **NPL: National Priority List**

National Priorities List (Superfund). The NPL is a subset of CERCLIS and identifies over 1,200 sites for priority cleanup under the Superfund Program. NPL sites may encompass relatively large areas. As such, EDR provides polygon coverage for over 1,000 NPL site boundaries produced by EPA's Environmental Photographic Interpretation Center (EPIC) and regional EPA offices.

Date of Government Version: 04/20/2007	Source: EPA
Date Data Arrived at EDR: 05/03/2007	Telephone: N/A
Date Made Active in Reports: 07/05/2007	Last EDR Contact: 07/31/2007
Number of Days to Update: 63	Next Scheduled EDR Contact: 10/29/2007
	Data Release Frequency: Quarterly

### **NPL Site Boundaries**

Sources:

EPA's Environmental Photographic Interpretation Center (EPIC)  
Telephone: 202-564-7333

EPA Region 1  
Telephone 617-918-1143

EPA Region 6  
Telephone: 214-655-6659

EPA Region 3  
Telephone 215-814-5418

EPA Region 7  
Telephone: 913-551-7247

EPA Region 4  
Telephone 404-562-8033

EPA Region 8  
Telephone: 303-312-6774

EPA Region 5  
Telephone 312-886-6686

EPA Region 9  
Telephone: 415-947-4246

EPA Region 10  
Telephone 206-553-8665

### **Proposed NPL: Proposed National Priority List Sites**

A site that has been proposed for listing on the National Priorities List through the issuance of a proposed rule in the Federal Register. EPA then accepts public comments on the site, responds to the comments, and places on the NPL those sites that continue to meet the requirements for listing.

Date of Government Version: 04/20/2007	Source: EPA
Date Data Arrived at EDR: 05/03/2007	Telephone: N/A
Date Made Active in Reports: 07/05/2007	Last EDR Contact: 08/03/2007
Number of Days to Update: 63	Next Scheduled EDR Contact: 10/29/2007
	Data Release Frequency: Quarterly

### **DELISTED NPL: National Priority List Deletions**

The National Oil and Hazardous Substances Pollution Contingency Plan (NCP) establishes the criteria that the EPA uses to delete sites from the NPL. In accordance with 40 CFR 300.425.(e), sites may be deleted from the NPL where no further response is appropriate.

Date of Government Version: 04/20/2007	Source: EPA
Date Data Arrived at EDR: 05/03/2007	Telephone: N/A
Date Made Active in Reports: 06/25/2007	Last EDR Contact: 08/03/2007
Number of Days to Update: 53	Next Scheduled EDR Contact: 10/29/2007
	Data Release Frequency: Quarterly

# GOVERNMENT RECORDS SEARCHED / DATA CURRENCY TRACKING

## **NPL LIENS:** Federal Superfund Liens

Federal Superfund Liens. Under the authority granted the USEPA by CERCLA of 1980, the USEPA has the authority to file liens against real property in order to recover remedial action expenditures or when the property owner received notification of potential liability. USEPA compiles a listing of filed notices of Superfund Liens.

Date of Government Version: 10/15/1991	Source: EPA
Date Data Arrived at EDR: 02/02/1994	Telephone: 202-564-4267
Date Made Active in Reports: 03/30/1994	Last EDR Contact: 05/21/2007
Number of Days to Update: 56	Next Scheduled EDR Contact: 08/20/2007
	Data Release Frequency: No Update Planned

## **CERCLIS:** Comprehensive Environmental Response, Compensation, and Liability Information System

CERCLIS contains data on potentially hazardous waste sites that have been reported to the USEPA by states, municipalities, private companies and private persons, pursuant to Section 103 of the Comprehensive Environmental Response, Compensation, and Liability Act (CERCLA). CERCLIS contains sites which are either proposed to or on the National Priorities List (NPL) and sites which are in the screening and assessment phase for possible inclusion on the NPL.

Date of Government Version: 02/27/2007	Source: EPA
Date Data Arrived at EDR: 03/21/2007	Telephone: 703-412-9810
Date Made Active in Reports: 04/27/2007	Last EDR Contact: 06/20/2007
Number of Days to Update: 37	Next Scheduled EDR Contact: 09/17/2007
	Data Release Frequency: Quarterly

## **CERCLIS-NFRAP:** CERCLIS No Further Remedial Action Planned

Archived sites are sites that have been removed and archived from the inventory of CERCLIS sites. Archived status indicates that, to the best of EPA's knowledge, assessment at a site has been completed and that EPA has determined no further steps will be taken to list this site on the National Priorities List (NPL), unless information indicates this decision was not appropriate or other considerations require a recommendation for listing at a later time. This decision does not necessarily mean that there is no hazard associated with a given site; it only means that, based upon available information, the location is not judged to be a potential NPL site.

Date of Government Version: 03/21/2007	Source: EPA
Date Data Arrived at EDR: 04/27/2007	Telephone: 703-412-9810
Date Made Active in Reports: 05/25/2007	Last EDR Contact: 06/15/2007
Number of Days to Update: 28	Next Scheduled EDR Contact: 09/17/2007
	Data Release Frequency: Quarterly

## **CORRACTS:** Corrective Action Report

CORRACTS identifies hazardous waste handlers with RCRA corrective action activity.

Date of Government Version: 03/14/2007	Source: EPA
Date Data Arrived at EDR: 03/20/2007	Telephone: 800-424-9346
Date Made Active in Reports: 04/27/2007	Last EDR Contact: 06/04/2007
Number of Days to Update: 38	Next Scheduled EDR Contact: 09/03/2007
	Data Release Frequency: Quarterly

## **RCRA:** Resource Conservation and Recovery Act Information

## GOVERNMENT RECORDS SEARCHED / DATA CURRENCY TRACKING

RCRAInfo is EPA's comprehensive information system, providing access to data supporting the Resource Conservation and Recovery Act (RCRA) of 1976 and the Hazardous and Solid Waste Amendments (HSWA) of 1984. RCRAInfo replaces the data recording and reporting abilities of the Resource Conservation and Recovery Information System (RCRIS). The database includes selective information on sites which generate, transport, store, treat and/or dispose of hazardous waste as defined by the Resource Conservation and Recovery Act (RCRA). Conditionally exempt small quantity generators (CESQGs) generate less than 100 kg of hazardous waste, or less than 1 kg of acutely hazardous waste per month. Small quantity generators (SQGs) generate between 100 kg and 1,000 kg of hazardous waste per month. Large quantity generators (LQGs) generate over 1,000 kilograms (kg) of hazardous waste, or over 1 kg of acutely hazardous waste per month. Transporters are individuals or entities that move hazardous waste from the generator off-site to a facility that can recycle, treat, store, or dispose of the waste. TSDFs treat, store, or dispose of the waste.

Date of Government Version: 06/13/2006	Source: EPA
Date Data Arrived at EDR: 06/28/2006	Telephone: (415) 495-8895
Date Made Active in Reports: 08/23/2006	Last EDR Contact: 07/16/2007
Number of Days to Update: 56	Next Scheduled EDR Contact: 09/17/2007
	Data Release Frequency: Quarterly

### **ERNS:** Emergency Response Notification System

Emergency Response Notification System. ERNS records and stores information on reported releases of oil and hazardous substances.

Date of Government Version: 12/31/2006	Source: National Response Center, United States Coast Guard
Date Data Arrived at EDR: 01/24/2007	Telephone: 202-267-2180
Date Made Active in Reports: 03/12/2007	Last EDR Contact: 07/23/2007
Number of Days to Update: 47	Next Scheduled EDR Contact: 10/22/2007
	Data Release Frequency: Annually

### **HMIRS:** Hazardous Materials Information Reporting System

Hazardous Materials Incident Report System. HMIRS contains hazardous material spill incidents reported to DOT.

Date of Government Version: 03/05/2007	Source: U.S. Department of Transportation
Date Data Arrived at EDR: 04/17/2007	Telephone: 202-366-4555
Date Made Active in Reports: 05/14/2007	Last EDR Contact: 07/18/2007
Number of Days to Update: 27	Next Scheduled EDR Contact: 10/15/2007
	Data Release Frequency: Annually

### **US ENG CONTROLS:** Engineering Controls Sites List

A listing of sites with engineering controls in place. Engineering controls include various forms of caps, building foundations, liners, and treatment methods to create pathway elimination for regulated substances to enter environmental media or effect human health.

Date of Government Version: 04/20/2007	Source: Environmental Protection Agency
Date Data Arrived at EDR: 04/26/2007	Telephone: 703-603-8905
Date Made Active in Reports: 05/25/2007	Last EDR Contact: 07/02/2007
Number of Days to Update: 29	Next Scheduled EDR Contact: 10/01/2007
	Data Release Frequency: Varies

### **US INST CONTROL:** Sites with Institutional Controls

A listing of sites with institutional controls in place. Institutional controls include administrative measures, such as groundwater use restrictions, construction restrictions, property use restrictions, and post remediation care requirements intended to prevent exposure to contaminants remaining on site. Deed restrictions are generally required as part of the institutional controls.

Date of Government Version: 04/20/2007	Source: Environmental Protection Agency
Date Data Arrived at EDR: 04/26/2007	Telephone: 703-603-8905
Date Made Active in Reports: 05/25/2007	Last EDR Contact: 07/02/2007
Number of Days to Update: 29	Next Scheduled EDR Contact: 10/01/2007
	Data Release Frequency: Varies

# GOVERNMENT RECORDS SEARCHED / DATA CURRENCY TRACKING

## **DOD:** Department of Defense Sites

This data set consists of federally owned or administered lands, administered by the Department of Defense, that have any area equal to or greater than 640 acres of the United States, Puerto Rico, and the U.S. Virgin Islands.

Date of Government Version: 12/31/2005	Source: USGS
Date Data Arrived at EDR: 11/10/2006	Telephone: 703-692-8801
Date Made Active in Reports: 01/11/2007	Last EDR Contact: 08/09/2007
Number of Days to Update: 62	Next Scheduled EDR Contact: 11/05/2007
	Data Release Frequency: Semi-Annually

## **FUDS:** Formerly Used Defense Sites

The listing includes locations of Formerly Used Defense Sites properties where the US Army Corps of Engineers is actively working or will take necessary cleanup actions.

Date of Government Version: 12/31/2005	Source: U.S. Army Corps of Engineers
Date Data Arrived at EDR: 09/20/2006	Telephone: 202-528-4285
Date Made Active in Reports: 11/22/2006	Last EDR Contact: 08/13/2007
Number of Days to Update: 63	Next Scheduled EDR Contact: 10/01/2007
	Data Release Frequency: Varies

## **US BROWNFIELDS:** A Listing of Brownfields Sites

Included in the listing are brownfields properties addresses by Cooperative Agreement Recipients and brownfields properties addressed by Targeted Brownfields Assessments. Targeted Brownfields Assessments-EPA's Targeted Brownfields Assessments (TBA) program is designed to help states, tribes, and municipalities--especially those without EPA Brownfields Assessment Demonstration Pilots--minimize the uncertainties of contamination often associated with brownfields. Under the TBA program, EPA provides funding and/or technical assistance for environmental assessments at brownfields sites throughout the country. Targeted Brownfields Assessments supplement and work with other efforts under EPA's Brownfields Initiative to promote cleanup and redevelopment of brownfields. Cooperative Agreement Recipients--States, political subdivisions, territories, and Indian tribes become Brownfields Cleanup Revolving Loan Fund (BCRLF) cooperative agreement recipients when they enter into BCRLF cooperative agreements with the U.S. EPA. EPA selects BCRLF cooperative agreement recipients based on a proposal and application process. BCRLF cooperative agreement recipients must use EPA funds provided through BCRLF cooperative agreement for specified brownfields-related cleanup activities.

Date of Government Version: 04/04/2007	Source: Environmental Protection Agency
Date Data Arrived at EDR: 04/04/2007	Telephone: 202-566-2777
Date Made Active in Reports: 05/25/2007	Last EDR Contact: 06/11/2007
Number of Days to Update: 51	Next Scheduled EDR Contact: 09/10/2007
	Data Release Frequency: Semi-Annually

## **CONSENT:** Superfund (CERCLA) Consent Decrees

Major legal settlements that establish responsibility and standards for cleanup at NPL (Superfund) sites. Released periodically by United States District Courts after settlement by parties to litigation matters.

Date of Government Version: 08/23/2006	Source: Department of Justice, Consent Decree Library
Date Data Arrived at EDR: 03/06/2007	Telephone: Varies
Date Made Active in Reports: 04/10/2007	Last EDR Contact: 07/24/2007
Number of Days to Update: 35	Next Scheduled EDR Contact: 10/22/2007
	Data Release Frequency: Varies

## **ROD:** Records Of Decision

Record of Decision. ROD documents mandate a permanent remedy at an NPL (Superfund) site containing technical and health information to aid in the cleanup.

Date of Government Version: 03/27/2007	Source: EPA
Date Data Arrived at EDR: 03/27/2007	Telephone: 703-416-0223
Date Made Active in Reports: 04/27/2007	Last EDR Contact: 07/02/2007
Number of Days to Update: 31	Next Scheduled EDR Contact: 10/01/2007
	Data Release Frequency: Annually

# GOVERNMENT RECORDS SEARCHED / DATA CURRENCY TRACKING

## **UMTRA:** Uranium Mill Tailings Sites

Uranium ore was mined by private companies for federal government use in national defense programs. When the mills shut down, large piles of the sand-like material (mill tailings) remain after uranium has been extracted from the ore. Levels of human exposure to radioactive materials from the piles are low; however, in some cases tailings were used as construction materials before the potential health hazards of the tailings were recognized.

Date of Government Version: 12/31/2005	Source: Department of Energy
Date Data Arrived at EDR: 11/08/2006	Telephone: 505-845-0011
Date Made Active in Reports: 01/29/2007	Last EDR Contact: 07/05/2007
Number of Days to Update: 82	Next Scheduled EDR Contact: 09/17/2007
	Data Release Frequency: Varies

## **ODI:** Open Dump Inventory

An open dump is defined as a disposal facility that does not comply with one or more of the Part 257 or Part 258 Subtitle D Criteria.

Date of Government Version: 06/30/1985	Source: Environmental Protection Agency
Date Data Arrived at EDR: 08/09/2004	Telephone: 800-424-9346
Date Made Active in Reports: 09/17/2004	Last EDR Contact: 06/09/2004
Number of Days to Update: 39	Next Scheduled EDR Contact: N/A
	Data Release Frequency: No Update Planned

## **TRIS:** Toxic Chemical Release Inventory System

Toxic Release Inventory System. TRIS identifies facilities which release toxic chemicals to the air, water and land in reportable quantities under SARA Title III Section 313.

Date of Government Version: 12/31/2005	Source: EPA
Date Data Arrived at EDR: 04/27/2007	Telephone: 202-566-0250
Date Made Active in Reports: 07/05/2007	Last EDR Contact: 06/19/2007
Number of Days to Update: 69	Next Scheduled EDR Contact: 09/17/2007
	Data Release Frequency: Annually

## **TSCA:** Toxic Substances Control Act

Toxic Substances Control Act. TSCA identifies manufacturers and importers of chemical substances included on the TSCA Chemical Substance Inventory list. It includes data on the production volume of these substances by plant site.

Date of Government Version: 12/31/2002	Source: EPA
Date Data Arrived at EDR: 04/14/2006	Telephone: 202-260-5521
Date Made Active in Reports: 05/30/2006	Last EDR Contact: 07/30/2007
Number of Days to Update: 46	Next Scheduled EDR Contact: 10/15/2007
	Data Release Frequency: Every 4 Years

## **FTTS:** FIFRA/ TSCA Tracking System - FIFRA (Federal Insecticide, Fungicide, & Rodenticide Act)/TSCA (Toxic Substances Control Act)

FTTS tracks administrative cases and pesticide enforcement actions and compliance activities related to FIFRA, TSCA and EPCRA (Emergency Planning and Community Right-to-Know Act). To maintain currency, EDR contacts the Agency on a quarterly basis.

Date of Government Version: 04/13/2007	Source: EPA/Office of Prevention, Pesticides and Toxic Substances
Date Data Arrived at EDR: 04/25/2007	Telephone: 202-566-1667
Date Made Active in Reports: 07/05/2007	Last EDR Contact: 06/15/2007
Number of Days to Update: 71	Next Scheduled EDR Contact: 09/17/2007
	Data Release Frequency: Quarterly

## **FTTS INSP:** FIFRA/ TSCA Tracking System - FIFRA (Federal Insecticide, Fungicide, & Rodenticide Act)/TSCA (Toxic Substances Control Act) A listing of FIFRA/TSCA Tracking System (FTTS) inspections and enforcements.

Date of Government Version: 04/13/2007	Source: EPA
Date Data Arrived at EDR: 04/25/2007	Telephone: 202-566-1667
Date Made Active in Reports: 07/05/2007	Last EDR Contact: 06/15/2007
Number of Days to Update: 71	Next Scheduled EDR Contact: 09/17/2007
	Data Release Frequency: Quarterly

# GOVERNMENT RECORDS SEARCHED / DATA CURRENCY TRACKING

## **SSTS:** Section 7 Tracking Systems

Section 7 of the Federal Insecticide, Fungicide and Rodenticide Act, as amended (92 Stat. 829) requires all registered pesticide-producing establishments to submit a report to the Environmental Protection Agency by March 1st each year. Each establishment must report the types and amounts of pesticides, active ingredients and devices being produced, and those having been produced and sold or distributed in the past year.

Date of Government Version: 12/31/2005	Source: EPA
Date Data Arrived at EDR: 03/13/2007	Telephone: 202-564-4203
Date Made Active in Reports: 04/27/2007	Last EDR Contact: 07/16/2007
Number of Days to Update: 45	Next Scheduled EDR Contact: 10/15/2007
	Data Release Frequency: Annually

## **LUCIS:** Land Use Control Information System

LUCIS contains records of land use control information pertaining to the former Navy Base Realignment and Closure properties.

Date of Government Version: 12/09/2005	Source: Department of the Navy
Date Data Arrived at EDR: 12/11/2006	Telephone: 843-820-7326
Date Made Active in Reports: 01/11/2007	Last EDR Contact: 06/11/2007
Number of Days to Update: 31	Next Scheduled EDR Contact: 09/10/2007
	Data Release Frequency: Varies

## **DOT OPS:** Incident and Accident Data

Department of Transportation, Office of Pipeline Safety Incident and Accident data.

Date of Government Version: 05/14/2007	Source: Department of Transportation, Office of Pipeline Safety
Date Data Arrived at EDR: 05/30/2007	Telephone: 202-366-4595
Date Made Active in Reports: 07/05/2007	Last EDR Contact: 05/30/2007
Number of Days to Update: 36	Next Scheduled EDR Contact: 08/27/2007
	Data Release Frequency: Varies

## **ICIS:** Integrated Compliance Information System

The Integrated Compliance Information System (ICIS) supports the information needs of the national enforcement and compliance program as well as the unique needs of the National Pollutant Discharge Elimination System (NPDES) program.

Date of Government Version: 02/21/2007	Source: Environmental Protection Agency
Date Data Arrived at EDR: 04/03/2007	Telephone: 202-564-5088
Date Made Active in Reports: 05/14/2007	Last EDR Contact: 06/22/2007
Number of Days to Update: 41	Next Scheduled EDR Contact: 07/16/2007
	Data Release Frequency: Quarterly

## **HIST FTTS:** FIFRA/TSCA Tracking System Administrative Case Listing

A complete administrative case listing from the FIFRA/TSCA Tracking System (FTTS) for all ten EPA regions. The information was obtained from the National Compliance Database (NCDB). NCDB supports the implementation of FIFRA (Federal Insecticide, Fungicide, and Rodenticide Act) and TSCA (Toxic Substances Control Act). Some EPA regions are now closing out records. Because of that, and the fact that some EPA regions are not providing EPA Headquarters with updated records, it was decided to create a HIST FTTS database. It included records that may not be included in the newer FTTS database updates. This database is no longer updated.

Date of Government Version: 10/19/2006	Source: Environmental Protection Agency
Date Data Arrived at EDR: 03/01/2007	Telephone: 202-564-2501
Date Made Active in Reports: 04/10/2007	Last EDR Contact: 06/15/2007
Number of Days to Update: 40	Next Scheduled EDR Contact: 09/17/2007
	Data Release Frequency: No Update Planned

## **CDL:** Clandestine Drug Labs

A listing of clandestine drug lab locations. The U.S. Department of Justice ("the Department") provides this web site as a public service. It contains addresses of some locations where law enforcement agencies reported they found chemicals or other items that indicated the presence of either clandestine drug laboratories or dumpsites. In most cases, the source of the entries is not the Department, and the Department has not verified the entry and does not guarantee its accuracy. Members of the public must verify the accuracy of all entries by, for example, contacting local law enforcement and local health departments.



# GOVERNMENT RECORDS SEARCHED / DATA CURRENCY TRACKING

Date of Government Version: 12/01/2006  
Date Data Arrived at EDR: 01/08/2007  
Date Made Active in Reports: 01/11/2007  
Number of Days to Update: 3

Source: Drug Enforcement Administration  
Telephone: 202-307-1000  
Last EDR Contact: 06/29/2007  
Next Scheduled EDR Contact: 09/24/2007  
Data Release Frequency: Quarterly

## **RADINFO:** Radiation Information Database

The Radiation Information Database (RADINFO) contains information about facilities that are regulated by U.S. Environmental Protection Agency (EPA) regulations for radiation and radioactivity.

Date of Government Version: 05/01/2007  
Date Data Arrived at EDR: 05/03/2007  
Date Made Active in Reports: 05/25/2007  
Number of Days to Update: 22

Source: Environmental Protection Agency  
Telephone: 202-343-9775  
Last EDR Contact: 08/01/2007  
Next Scheduled EDR Contact: 10/29/2007  
Data Release Frequency: Quarterly

## **LIENS 2:** CERCLA Lien Information

A Federal CERCLA ('Superfund') lien can exist by operation of law at any site or property at which EPA has spent Superfund monies. These monies are spent to investigate and address releases and threatened releases of contamination. CERCLIS provides information as to the identity of these sites and properties.

Date of Government Version: 03/08/2007  
Date Data Arrived at EDR: 04/12/2007  
Date Made Active in Reports: 05/14/2007  
Number of Days to Update: 32

Source: Environmental Protection Agency  
Telephone: 202-564-6023  
Last EDR Contact: 05/21/2007  
Next Scheduled EDR Contact: 08/20/2007  
Data Release Frequency: Varies

## **PADS:** PCB Activity Database System

PCB Activity Database. PADS Identifies generators, transporters, commercial storers and/or brokers and disposers of PCB's who are required to notify the EPA of such activities.

Date of Government Version: 10/17/2006  
Date Data Arrived at EDR: 11/29/2006  
Date Made Active in Reports: 01/11/2007  
Number of Days to Update: 43

Source: EPA  
Telephone: 202-566-0500  
Last EDR Contact: 08/09/2007  
Next Scheduled EDR Contact: 11/05/2007  
Data Release Frequency: Annually

## **MLTS:** Material Licensing Tracking System

MLTS is maintained by the Nuclear Regulatory Commission and contains a list of approximately 8,100 sites which possess or use radioactive materials and which are subject to NRC licensing requirements. To maintain currency, EDR contacts the Agency on a quarterly basis.

Date of Government Version: 04/05/2007  
Date Data Arrived at EDR: 04/25/2007  
Date Made Active in Reports: 05/25/2007  
Number of Days to Update: 30

Source: Nuclear Regulatory Commission  
Telephone: 301-415-7169  
Last EDR Contact: 07/02/2007  
Next Scheduled EDR Contact: 10/01/2007  
Data Release Frequency: Quarterly

## **MINES:** Mines Master Index File

Contains all mine identification numbers issued for mines active or opened since 1971. The data also includes violation information.

Date of Government Version: 02/06/2007  
Date Data Arrived at EDR: 03/28/2007  
Date Made Active in Reports: 05/14/2007  
Number of Days to Update: 47

Source: Department of Labor, Mine Safety and Health Administration  
Telephone: 303-231-5959  
Last EDR Contact: 06/28/2007  
Next Scheduled EDR Contact: 09/24/2007  
Data Release Frequency: Semi-Annually

## **FINDS:** Facility Index System/Facility Registry System

Facility Index System. FINDS contains both facility information and 'pointers' to other sources that contain more detail. EDR includes the following FINDS databases in this report: PCS (Permit Compliance System), AIRS (Aerometric Information Retrieval System), DOCKET (Enforcement Docket used to manage and track information on civil judicial enforcement cases for all environmental statutes), FURS (Federal Underground Injection Control), C-DOCKET (Criminal Docket System used to track criminal enforcement actions for all environmental statutes), FFIS (Federal Facilities Information System), STATE (State Environmental Laws and Statutes), and PADS (PCB Activity Data System).

# GOVERNMENT RECORDS SEARCHED / DATA CURRENCY TRACKING

Date of Government Version: 04/12/2007  
Date Data Arrived at EDR: 05/17/2007  
Date Made Active in Reports: 07/05/2007  
Number of Days to Update: 49

Source: EPA  
Telephone: (415) 947-8000  
Last EDR Contact: 07/02/2007  
Next Scheduled EDR Contact: 10/01/2007  
Data Release Frequency: Quarterly

## **RAATS:** RCRA Administrative Action Tracking System

RCRA Administration Action Tracking System. RAATS contains records based on enforcement actions issued under RCRA pertaining to major violators and includes administrative and civil actions brought by the EPA. For administration actions after September 30, 1995, data entry in the RAATS database was discontinued. EPA will retain a copy of the database for historical records. It was necessary to terminate RAATS because a decrease in agency resources made it impossible to continue to update the information contained in the database.

Date of Government Version: 04/17/1995  
Date Data Arrived at EDR: 07/03/1995  
Date Made Active in Reports: 08/07/1995  
Number of Days to Update: 35

Source: EPA  
Telephone: 202-564-4104  
Last EDR Contact: 06/04/2007  
Next Scheduled EDR Contact: 09/03/2007  
Data Release Frequency: No Update Planned

## **BRS:** Biennial Reporting System

The Biennial Reporting System is a national system administered by the EPA that collects data on the generation and management of hazardous waste. BRS captures detailed data from two groups: Large Quantity Generators (LQG) and Treatment, Storage, and Disposal Facilities.

Date of Government Version: 12/31/2005  
Date Data Arrived at EDR: 03/06/2007  
Date Made Active in Reports: 04/13/2007  
Number of Days to Update: 38

Source: EPA/NTIS  
Telephone: 800-424-9346  
Last EDR Contact: 06/12/2007  
Next Scheduled EDR Contact: 09/10/2007  
Data Release Frequency: Biennially

## **USGS WATER WELLS:** National Water Information System (NWIS)

This database consists of well records in the United States. Available site descriptive information includes well location information (latitude and longitude, well depth, site use, water use, and aquifer).

Date of Government Version: 03/25/2005  
Date Data Arrived at EDR: 03/25/2005  
Date Made Active in Reports: N/A  
Number of Days to Update: 0

Source: USGS  
Telephone: N/A  
Last EDR Contact: 03/25/2005  
Next Scheduled EDR Contact: N/A  
Data Release Frequency: N/A

## **PWS:** Public Water System Data

This Safe Drinking Water Information System (SDWIS) file contains public water systems name and address, population served and the primary source of water

Date of Government Version: 02/24/2000  
Date Data Arrived at EDR: 04/27/2005  
Date Made Active in Reports: N/A  
Number of Days to Update: 0

Source: EPA  
Telephone: N/A  
Last EDR Contact: 05/21/2007  
Next Scheduled EDR Contact: 08/20/2007  
Data Release Frequency: N/A

## **STATE AND LOCAL RECORDS**

### **HIST CAL-SITES:** Calsites Database

The Calsites database contains potential or confirmed hazardous substance release properties. In 1996, California EPA reevaluated and significantly reduced the number of sites in the Calsites database. No longer updated by the state agency. It has been replaced by ENVIROSTOR.

Date of Government Version: 08/08/2005  
Date Data Arrived at EDR: 08/03/2006  
Date Made Active in Reports: 08/24/2006  
Number of Days to Update: 21

Source: Department of Toxic Substance Control  
Telephone: 916-323-3400  
Last EDR Contact: 05/25/2007  
Next Scheduled EDR Contact: 08/27/2007  
Data Release Frequency: No Update Planned

# GOVERNMENT RECORDS SEARCHED / DATA CURRENCY TRACKING

## **CA BOND EXP. PLAN:** Bond Expenditure Plan

Department of Health Services developed a site-specific expenditure plan as the basis for an appropriation of Hazardous Substance Cleanup Bond Act funds. It is not updated.

Date of Government Version: 01/01/1989  
Date Data Arrived at EDR: 07/27/1994  
Date Made Active in Reports: 08/02/1994  
Number of Days to Update: 6

Source: Department of Health Services  
Telephone: 916-255-2118  
Last EDR Contact: 05/31/1994  
Next Scheduled EDR Contact: N/A  
Data Release Frequency: No Update Planned

## **SCH:** School Property Evaluation Program

This category contains proposed and existing school sites that are being evaluated by DTSC for possible hazardous materials contamination. In some cases, these properties may be listed in the CalSites category depending on the level of threat to public health and safety or the environment they pose.

Date of Government Version: 05/29/2007  
Date Data Arrived at EDR: 05/30/2007  
Date Made Active in Reports: 06/29/2007  
Number of Days to Update: 30

Source: Department of Toxic Substances Control  
Telephone: 916-323-3400  
Last EDR Contact: 05/30/2007  
Next Scheduled EDR Contact: 08/27/2007  
Data Release Frequency: Quarterly

## **TOXIC PITS:** Toxic Pits Cleanup Act Sites

Toxic PITS Cleanup Act Sites. TOXIC PITS identifies sites suspected of containing hazardous substances where cleanup has not yet been completed.

Date of Government Version: 07/01/1995  
Date Data Arrived at EDR: 08/30/1995  
Date Made Active in Reports: 09/26/1995  
Number of Days to Update: 27

Source: State Water Resources Control Board  
Telephone: 916-227-4364  
Last EDR Contact: 07/30/2007  
Next Scheduled EDR Contact: 10/29/2007  
Data Release Frequency: No Update Planned

## **SWF/LF (SWIS):** Solid Waste Information System

Active, Closed and Inactive Landfills. SWF/LF records typically contain an inventory of solid waste disposal facilities or landfills. These may be active or inactive facilities or open dumps that failed to meet RCRA Section 4004 criteria for solid waste landfills or disposal sites.

Date of Government Version: 06/11/2007  
Date Data Arrived at EDR: 06/13/2007  
Date Made Active in Reports: 06/29/2007  
Number of Days to Update: 16

Source: Integrated Waste Management Board  
Telephone: 916-341-6320  
Last EDR Contact: 06/13/2007  
Next Scheduled EDR Contact: 09/10/2007  
Data Release Frequency: Quarterly

## **WMUDS/SWAT:** Waste Management Unit Database

Waste Management Unit Database System. WMUDS is used by the State Water Resources Control Board staff and the Regional Water Quality Control Boards for program tracking and inventory of waste management units. WMUDS is composed of the following databases: Facility Information, Scheduled Inspections Information, Waste Management Unit Information, SWAT Program Information, SWAT Report Summary Information, SWAT Report Summary Data, Chapter 15 (formerly Subchapter 15) Information, Chapter 15 Monitoring Parameters, TPCA Program Information, RCRA Program Information, Closure Information, and Interested Parties Information.

Date of Government Version: 04/01/2000  
Date Data Arrived at EDR: 04/10/2000  
Date Made Active in Reports: 05/10/2000  
Number of Days to Update: 30

Source: State Water Resources Control Board  
Telephone: 916-227-4448  
Last EDR Contact: 06/04/2007  
Next Scheduled EDR Contact: 09/03/2007  
Data Release Frequency: Quarterly

## **CA WDS:** Waste Discharge System

Sites which have been issued waste discharge requirements.

# GOVERNMENT RECORDS SEARCHED / DATA CURRENCY TRACKING

Date of Government Version: 06/19/2007  
Date Data Arrived at EDR: 06/20/2007  
Date Made Active in Reports: 06/29/2007  
Number of Days to Update: 9

Source: State Water Resources Control Board  
Telephone: 916-341-5227  
Last EDR Contact: 06/20/2007  
Next Scheduled EDR Contact: 09/17/2007  
Data Release Frequency: Quarterly

## **CORTESE:** "Cortese" Hazardous Waste & Substances Sites List

The sites for the list are designated by the State Water Resource Control Board (LUST), the Integrated Waste Board (SWF/LS), and the Department of Toxic Substances Control (Cal-Sites). This listing is no longer updated by the state agency.

Date of Government Version: 04/01/2001  
Date Data Arrived at EDR: 05/29/2001  
Date Made Active in Reports: 07/26/2001  
Number of Days to Update: 58

Source: CAL EPA/Office of Emergency Information  
Telephone: 916-323-3400  
Last EDR Contact: 07/23/2007  
Next Scheduled EDR Contact: 10/22/2007  
Data Release Frequency: No Update Planned

## **SWRCY:** Recycler Database

A listing of recycling facilities in California.

Date of Government Version: 07/09/2007  
Date Data Arrived at EDR: 07/11/2007  
Date Made Active in Reports: 08/09/2007  
Number of Days to Update: 29

Source: Department of Conservation  
Telephone: 916-323-3836  
Last EDR Contact: 07/11/2007  
Next Scheduled EDR Contact: 10/08/2007  
Data Release Frequency: Quarterly

## **LUST REG 9:** Leaking Underground Storage Tank Report

Orange, Riverside, San Diego counties. For more current information, please refer to the State Water Resources Control Board's LUST database.

Date of Government Version: 03/01/2001  
Date Data Arrived at EDR: 04/23/2001  
Date Made Active in Reports: 05/21/2001  
Number of Days to Update: 28

Source: California Regional Water Quality Control Board San Diego Region (9)  
Telephone: 858-637-5595  
Last EDR Contact: 07/16/2007  
Next Scheduled EDR Contact: 10/15/2007  
Data Release Frequency: No Update Planned

## **LUST REG 8:** Leaking Underground Storage Tanks

California Regional Water Quality Control Board Santa Ana Region (8). For more current information, please refer to the State Water Resources Control Board's LUST database.

Date of Government Version: 02/14/2005  
Date Data Arrived at EDR: 02/15/2005  
Date Made Active in Reports: 03/28/2005  
Number of Days to Update: 41

Source: California Regional Water Quality Control Board Santa Ana Region (8)  
Telephone: 909-782-4496  
Last EDR Contact: 08/06/2007  
Next Scheduled EDR Contact: 11/05/2007  
Data Release Frequency: Varies

## **LUST REG 6V:** Leaking Underground Storage Tank Case Listing

Leaking Underground Storage Tank locations. Inyo, Kern, Los Angeles, Mono, San Bernardino counties.

Date of Government Version: 06/07/2005  
Date Data Arrived at EDR: 06/07/2005  
Date Made Active in Reports: 06/29/2005  
Number of Days to Update: 22

Source: California Regional Water Quality Control Board Victorville Branch Office (6)  
Telephone: 760-241-7365  
Last EDR Contact: 07/02/2007  
Next Scheduled EDR Contact: 10/01/2007  
Data Release Frequency: No Update Planned

## **LUST REG 6L:** Leaking Underground Storage Tank Case Listing

For more current information, please refer to the State Water Resources Control Board's LUST database.

Date of Government Version: 09/09/2003  
Date Data Arrived at EDR: 09/10/2003  
Date Made Active in Reports: 10/07/2003  
Number of Days to Update: 27

Source: California Regional Water Quality Control Board Lahontan Region (6)  
Telephone: 530-542-5572  
Last EDR Contact: 06/04/2007  
Next Scheduled EDR Contact: 09/03/2007  
Data Release Frequency: No Update Planned

# GOVERNMENT RECORDS SEARCHED / DATA CURRENCY TRACKING

## LUST REG 5: Leaking Underground Storage Tank Database

Leaking Underground Storage Tank locations. Alameda, Alpine, Amador, Butte, Colusa, Contra Costa, Calveras, El Dorado, Fresno, Glenn, Kern, Kings, Lake, Lassen, Madera, Mariposa, Merced, Modoc, Napa, Nevada, Placer, Plumas, Sacramento, San Joaquin, Shasta, Solano, Stanislaus, Sutter, Tehama, Tulare, Tuolumne, Yolo, Yuba counties.

Date of Government Version: 07/01/2007	Source: California Regional Water Quality Control Board Central Valley Region (5)
Date Data Arrived at EDR: 08/01/2007	Telephone: 916-464-4834
Date Made Active in Reports: 08/09/2007	Last EDR Contact: 08/01/2007
Number of Days to Update: 8	Next Scheduled EDR Contact: 10/01/2007
	Data Release Frequency: Quarterly

## LUST REG 4: Underground Storage Tank Leak List

Los Angeles, Ventura counties. For more current information, please refer to the State Water Resources Control Board's LUST database.

Date of Government Version: 09/07/2004	Source: California Regional Water Quality Control Board Los Angeles Region (4)
Date Data Arrived at EDR: 09/07/2004	Telephone: 213-576-6710
Date Made Active in Reports: 10/12/2004	Last EDR Contact: 06/25/2007
Number of Days to Update: 35	Next Scheduled EDR Contact: 09/24/2007
	Data Release Frequency: No Update Planned

## LUST REG 3: Leaking Underground Storage Tank Database

Leaking Underground Storage Tank locations. Monterey, San Benito, San Luis Obispo, Santa Barbara, Santa Cruz counties.

Date of Government Version: 05/19/2003	Source: California Regional Water Quality Control Board Central Coast Region (3)
Date Data Arrived at EDR: 05/19/2003	Telephone: 805-542-4786
Date Made Active in Reports: 06/02/2003	Last EDR Contact: 08/13/2007
Number of Days to Update: 14	Next Scheduled EDR Contact: 11/12/2007
	Data Release Frequency: No Update Planned

## LUST REG 2: Fuel Leak List

Leaking Underground Storage Tank locations. Alameda, Contra Costa, Marin, Napa, San Francisco, San Mateo, Santa Clara, Solano, Sonoma counties.

Date of Government Version: 09/30/2004	Source: California Regional Water Quality Control Board San Francisco Bay Region (2)
Date Data Arrived at EDR: 10/20/2004	Telephone: 510-622-2433
Date Made Active in Reports: 11/19/2004	Last EDR Contact: 07/09/2007
Number of Days to Update: 30	Next Scheduled EDR Contact: 10/08/2007
	Data Release Frequency: Quarterly

## LUST REG 1: Active Toxic Site Investigation

Del Norte, Humboldt, Lake, Mendocino, Modoc, Siskiyou, Sonoma, Trinity counties. For more current information, please refer to the State Water Resources Control Board's LUST database.

Date of Government Version: 02/01/2001	Source: California Regional Water Quality Control Board North Coast (1)
Date Data Arrived at EDR: 02/28/2001	Telephone: 707-570-3769
Date Made Active in Reports: 03/29/2001	Last EDR Contact: 05/21/2007
Number of Days to Update: 29	Next Scheduled EDR Contact: 08/20/2007
	Data Release Frequency: No Update Planned

## LUST: Geotracker's Leaking Underground Fuel Tank Report

Leaking Underground Storage Tank Incident Reports. LUST records contain an inventory of reported leaking underground storage tank incidents. Not all states maintain these records, and the information stored varies by state. For more information on a particular leaking underground storage tank sites, please contact the appropriate regulatory agency.

Date of Government Version: 07/10/2007	Source: State Water Resources Control Board
Date Data Arrived at EDR: 07/11/2007	Telephone: see region list
Date Made Active in Reports: 08/09/2007	Last EDR Contact: 07/11/2007
Number of Days to Update: 29	Next Scheduled EDR Contact: 10/08/2007
	Data Release Frequency: Quarterly

# GOVERNMENT RECORDS SEARCHED / DATA CURRENCY TRACKING

## **LUST REG 7:** Leaking Underground Storage Tank Case Listing

Leaking Underground Storage Tank locations. Imperial, Riverside, San Diego, Santa Barbara counties.

Date of Government Version: 02/26/2004  
Date Data Arrived at EDR: 02/26/2004  
Date Made Active in Reports: 03/24/2004  
Number of Days to Update: 27

Source: California Regional Water Quality Control Board Colorado River Basin Region (7)  
Telephone: 760-776-8943  
Last EDR Contact: 05/21/2007  
Next Scheduled EDR Contact: 08/20/2007  
Data Release Frequency: No Update Planned

## **CA FID UST:** Facility Inventory Database

The Facility Inventory Database (FID) contains a historical listing of active and inactive underground storage tank locations from the State Water Resource Control Board. Refer to local/county source for current data.

Date of Government Version: 10/31/1994  
Date Data Arrived at EDR: 09/05/1995  
Date Made Active in Reports: 09/29/1995  
Number of Days to Update: 24

Source: California Environmental Protection Agency  
Telephone: 916-341-5851  
Last EDR Contact: 12/28/1998  
Next Scheduled EDR Contact: N/A  
Data Release Frequency: No Update Planned

## **SLIC:** Statewide SLIC Cases

The SLIC (Spills, Leaks, Investigations and Cleanup) program is designed to protect and restore water quality from spills, leaks, and similar discharges.

Date of Government Version: 08/03/2007  
Date Data Arrived at EDR: 08/03/2007  
Date Made Active in Reports: 08/09/2007  
Number of Days to Update: 6

Source: State Water Resources Control Board  
Telephone: 866-480-1028  
Last EDR Contact: 08/03/2007  
Next Scheduled EDR Contact: 10/08/2007  
Data Release Frequency: Varies

## **SLIC REG 1:** Active Toxic Site Investigations

The SLIC (Spills, Leaks, Investigations and Cleanup) program is designed to protect and restore water quality from spills, leaks, and similar discharges.

Date of Government Version: 04/03/2003  
Date Data Arrived at EDR: 04/07/2003  
Date Made Active in Reports: 04/25/2003  
Number of Days to Update: 18

Source: California Regional Water Quality Control Board, North Coast Region (1)  
Telephone: 707-576-2220  
Last EDR Contact: 05/21/2007  
Next Scheduled EDR Contact: 08/20/2007  
Data Release Frequency: No Update Planned

## **SLIC REG 2:** Spills, Leaks, Investigation & Cleanup Cost Recovery Listing

The SLIC (Spills, Leaks, Investigations and Cleanup) program is designed to protect and restore water quality from spills, leaks, and similar discharges.

Date of Government Version: 09/30/2004  
Date Data Arrived at EDR: 10/20/2004  
Date Made Active in Reports: 11/19/2004  
Number of Days to Update: 30

Source: Regional Water Quality Control Board San Francisco Bay Region (2)  
Telephone: 510-286-0457  
Last EDR Contact: 07/09/2007  
Next Scheduled EDR Contact: 10/08/2007  
Data Release Frequency: Quarterly

## **SLIC REG 3:** Spills, Leaks, Investigation & Cleanup Cost Recovery Listing

The SLIC (Spills, Leaks, Investigations and Cleanup) program is designed to protect and restore water quality from spills, leaks, and similar discharges.

Date of Government Version: 05/18/2006  
Date Data Arrived at EDR: 05/18/2006  
Date Made Active in Reports: 06/15/2006  
Number of Days to Update: 28

Source: California Regional Water Quality Control Board Central Coast Region (3)  
Telephone: 805-549-3147  
Last EDR Contact: 08/13/2007  
Next Scheduled EDR Contact: 11/12/2007  
Data Release Frequency: Semi-Annually

# GOVERNMENT RECORDS SEARCHED / DATA CURRENCY TRACKING

## **SLIC REG 4:** Spills, Leaks, Investigation & Cleanup Cost Recovery Listing

The SLIC (Spills, Leaks, Investigations and Cleanup) program is designed to protect and restore water quality from spills, leaks, and similar discharges.

Date of Government Version: 11/17/2004  
Date Data Arrived at EDR: 11/18/2004  
Date Made Active in Reports: 01/04/2005  
Number of Days to Update: 47

Source: Region Water Quality Control Board Los Angeles Region (4)  
Telephone: 213-576-6600  
Last EDR Contact: 07/23/2007  
Next Scheduled EDR Contact: 10/22/2007  
Data Release Frequency: Varies

## **SLIC REG 5:** Spills, Leaks, Investigation & Cleanup Cost Recovery Listing

The SLIC (Spills, Leaks, Investigations and Cleanup) program is designed to protect and restore water quality from spills, leaks, and similar discharges.

Date of Government Version: 04/01/2005  
Date Data Arrived at EDR: 04/05/2005  
Date Made Active in Reports: 04/21/2005  
Number of Days to Update: 16

Source: Regional Water Quality Control Board Central Valley Region (5)  
Telephone: 916-464-3291  
Last EDR Contact: 07/02/2007  
Next Scheduled EDR Contact: 10/01/2007  
Data Release Frequency: Semi-Annually

## **SLIC REG 6V:** Spills, Leaks, Investigation & Cleanup Cost Recovery Listing

The SLIC (Spills, Leaks, Investigations and Cleanup) program is designed to protect and restore water quality from spills, leaks, and similar discharges.

Date of Government Version: 05/24/2005  
Date Data Arrived at EDR: 05/25/2005  
Date Made Active in Reports: 06/16/2005  
Number of Days to Update: 22

Source: Regional Water Quality Control Board, Victorville Branch  
Telephone: 619-241-6583  
Last EDR Contact: 07/02/2007  
Next Scheduled EDR Contact: 10/01/2007  
Data Release Frequency: Semi-Annually

## **SLIC REG 6L:** SLIC Sites

The SLIC (Spills, Leaks, Investigations and Cleanup) program is designed to protect and restore water quality from spills, leaks, and similar discharges.

Date of Government Version: 09/07/2004  
Date Data Arrived at EDR: 09/07/2004  
Date Made Active in Reports: 10/12/2004  
Number of Days to Update: 35

Source: California Regional Water Quality Control Board, Lahontan Region  
Telephone: 530-542-5574  
Last EDR Contact: 06/04/2007  
Next Scheduled EDR Contact: 09/03/2007  
Data Release Frequency: No Update Planned

## **SLIC REG 7:** SLIC List

The SLIC (Spills, Leaks, Investigations and Cleanup) program is designed to protect and restore water quality from spills, leaks, and similar discharges.

Date of Government Version: 11/24/2004  
Date Data Arrived at EDR: 11/29/2004  
Date Made Active in Reports: 01/04/2005  
Number of Days to Update: 36

Source: California Regional Quality Control Board, Colorado River Basin Region  
Telephone: 760-346-7491  
Last EDR Contact: 05/21/2007  
Next Scheduled EDR Contact: 08/20/2007  
Data Release Frequency: No Update Planned

## **SLIC REG 8:** Spills, Leaks, Investigation & Cleanup Cost Recovery Listing

The SLIC (Spills, Leaks, Investigations and Cleanup) program is designed to protect and restore water quality from spills, leaks, and similar discharges.

Date of Government Version: 07/17/2007  
Date Data Arrived at EDR: 07/18/2007  
Date Made Active in Reports: 08/09/2007  
Number of Days to Update: 22

Source: California Region Water Quality Control Board Santa Ana Region (8)  
Telephone: 951-782-3298  
Last EDR Contact: 07/17/2007  
Next Scheduled EDR Contact: 10/01/2007  
Data Release Frequency: Semi-Annually

# GOVERNMENT RECORDS SEARCHED / DATA CURRENCY TRACKING

## **SLIC REG 9:** Spills, Leaks, Investigation & Cleanup Cost Recovery Listing

The SLIC (Spills, Leaks, Investigations and Cleanup) program is designed to protect and restore water quality from spills, leaks, and similar discharges.

Date of Government Version: 03/13/2007  
Date Data Arrived at EDR: 03/14/2007  
Date Made Active in Reports: 04/06/2007  
Number of Days to Update: 23

Source: California Regional Water Quality Control Board San Diego Region (9)  
Telephone: 858-467-2980  
Last EDR Contact: 06/29/2007  
Next Scheduled EDR Contact: 08/27/2007  
Data Release Frequency: Annually

## **UST:** Active UST Facilities

Active UST facilities gathered from the local regulatory agencies

Date of Government Version: 07/10/2007  
Date Data Arrived at EDR: 07/11/2007  
Date Made Active in Reports: 07/25/2007  
Number of Days to Update: 14

Source: SWRCB  
Telephone: 916-480-1028  
Last EDR Contact: 07/11/2007  
Next Scheduled EDR Contact: 10/08/2007  
Data Release Frequency: Semi-Annually

## **UST MENDOCINO:** Mendocino County UST Database

A listing of underground storage tank locations in Mendocino County.

Date of Government Version: 06/25/2007  
Date Data Arrived at EDR: 06/26/2007  
Date Made Active in Reports: 07/25/2007  
Number of Days to Update: 29

Source: Department of Public Health  
Telephone: 707-463-4466  
Last EDR Contact: 06/25/2007  
Next Scheduled EDR Contact: 09/24/2007  
Data Release Frequency: Varies

## **HIST UST:** Hazardous Substance Storage Container Database

The Hazardous Substance Storage Container Database is a historical listing of UST sites. Refer to local/county source for current data.

Date of Government Version: 10/15/1990  
Date Data Arrived at EDR: 01/25/1991  
Date Made Active in Reports: 02/12/1991  
Number of Days to Update: 18

Source: State Water Resources Control Board  
Telephone: 916-341-5851  
Last EDR Contact: 07/26/2001  
Next Scheduled EDR Contact: N/A  
Data Release Frequency: No Update Planned

## **LIENS:** Environmental Liens Listing

A listing of property locations with environmental liens for California where DTSC is a lien holder.

Date of Government Version: 05/07/2007  
Date Data Arrived at EDR: 05/08/2007  
Date Made Active in Reports: 05/25/2007  
Number of Days to Update: 17

Source: Department of Toxic Substances Control  
Telephone: 916-323-3400  
Last EDR Contact: 08/06/2007  
Next Scheduled EDR Contact: 11/05/2007  
Data Release Frequency: Varies

## **AST:** Aboveground Petroleum Storage Tank Facilities

Registered Aboveground Storage Tanks.

Date of Government Version: 05/01/2007  
Date Data Arrived at EDR: 05/01/2007  
Date Made Active in Reports: 05/25/2007  
Number of Days to Update: 24

Source: State Water Resources Control Board  
Telephone: 916-341-5712  
Last EDR Contact: 07/30/2007  
Next Scheduled EDR Contact: 10/29/2007  
Data Release Frequency: Quarterly

## **SWEEPS UST:** SWEEPS UST Listing

Statewide Environmental Evaluation and Planning System. This underground storage tank listing was updated and maintained by a company contacted by the SWRCB in the early 1980's. The listing is no longer updated or maintained. The local agency is the contact for more information on a site on the SWEEPS list.



# GOVERNMENT RECORDS SEARCHED / DATA CURRENCY TRACKING

Date of Government Version: 06/01/1994  
Date Data Arrived at EDR: 07/07/2005  
Date Made Active in Reports: 08/11/2005  
Number of Days to Update: 35

Source: State Water Resources Control Board  
Telephone: N/A  
Last EDR Contact: 06/03/2005  
Next Scheduled EDR Contact: N/A  
Data Release Frequency: No Update Planned

## **CHMIRS:** California Hazardous Material Incident Report System

California Hazardous Material Incident Reporting System. CHMIRS contains information on reported hazardous material incidents (accidental releases or spills).

Date of Government Version: 12/31/2005  
Date Data Arrived at EDR: 02/23/2007  
Date Made Active in Reports: 04/06/2007  
Number of Days to Update: 42

Source: Office of Emergency Services  
Telephone: 916-845-8400  
Last EDR Contact: 05/21/2007  
Next Scheduled EDR Contact: 08/20/2007  
Data Release Frequency: Varies

## **NOTIFY 65:** Proposition 65 Records

Proposition 65 Notification Records. NOTIFY 65 contains facility notifications about any release which could impact drinking water and thereby expose the public to a potential health risk.

Date of Government Version: 10/21/1993  
Date Data Arrived at EDR: 11/01/1993  
Date Made Active in Reports: 11/19/1993  
Number of Days to Update: 18

Source: State Water Resources Control Board  
Telephone: 916-445-3846  
Last EDR Contact: 07/16/2007  
Next Scheduled EDR Contact: 10/15/2007  
Data Release Frequency: No Update Planned

## **DEED:** Deed Restriction Listing

Site Mitigation and Brownfields Reuse Program Facility Sites with Deed Restrictions & Hazardous Waste Management Program Facility Sites with Deed / Land Use Restriction. The DTSC Site Mitigation and Brownfields Reuse Program (SMBRP) list includes sites cleaned up under the program's oversight and generally does not include current or former hazardous waste facilities that required a hazardous waste facility permit. The list represents deed restrictions that are active. Some sites have multiple deed restrictions. The DTSC Hazardous Waste Management Program (HWMP) has developed a list of current or former hazardous waste facilities that have a recorded land use restriction at the local county recorder's office. The land use restrictions on this list were required by the DTSC HWMP as a result of the presence of hazardous substances that remain on site after the facility (or part of the facility) has been closed or cleaned up. The types of land use restriction include deed notice, deed restriction, or a land use restriction that binds current and future owners.

Date of Government Version: 07/02/2007  
Date Data Arrived at EDR: 07/03/2007  
Date Made Active in Reports: 08/09/2007  
Number of Days to Update: 37

Source: Department of Toxic Substances Control  
Telephone: 916-323-3400  
Last EDR Contact: 07/03/2007  
Next Scheduled EDR Contact: 10/01/2007  
Data Release Frequency: Semi-Annually

## **VCP:** Voluntary Cleanup Program Properties

Contains low threat level properties with either confirmed or unconfirmed releases and the project proponents have request that DTSC oversee investigation and/or cleanup activities and have agreed to provide coverage for DTSC's costs.

Date of Government Version: 05/29/2007  
Date Data Arrived at EDR: 05/30/2007  
Date Made Active in Reports: 06/29/2007  
Number of Days to Update: 30

Source: Department of Toxic Substances Control  
Telephone: 916-323-3400  
Last EDR Contact: 05/30/2007  
Next Scheduled EDR Contact: 08/27/2007  
Data Release Frequency: Quarterly

## **DRYCLEANERS:** Cleaner Facilities

A list of drycleaner related facilities that have EPA ID numbers. These are facilities with certain SIC codes: power laundries, family and commercial; garment pressing and cleaner's agents; linen supply; coin-operated laundries and cleaning; drycleaning plants, except rugs; carpet and upholster cleaning; industrial launderers; laundry and garment services.

# GOVERNMENT RECORDS SEARCHED / DATA CURRENCY TRACKING

Date of Government Version: 07/31/2007  
Date Data Arrived at EDR: 07/31/2007  
Date Made Active in Reports: 08/09/2007  
Number of Days to Update: 9

Source: Department of Toxic Substance Control  
Telephone: 916-327-4498  
Last EDR Contact: 07/30/2007  
Next Scheduled EDR Contact: 10/01/2007  
Data Release Frequency: Annually

**WIP:** Well Investigation Program Case List

Well Investigation Program case in the San Gabriel and San Fernando Valley area.

Date of Government Version: 03/01/2007  
Date Data Arrived at EDR: 03/13/2007  
Date Made Active in Reports: 04/06/2007  
Number of Days to Update: 24

Source: Los Angeles Water Quality Control Board  
Telephone: 213-576-6726  
Last EDR Contact: 07/27/2007  
Next Scheduled EDR Contact: 10/22/2007  
Data Release Frequency: Varies

**CDL:** Clandestine Drug Labs

A listing of drug lab locations. Listing of a location in this database does not indicate that any illegal drug lab materials were or were not present there, and does not constitute a determination that the location either requires or does not require additional cleanup work.

Date of Government Version: 12/31/2006  
Date Data Arrived at EDR: 03/07/2007  
Date Made Active in Reports: 04/06/2007  
Number of Days to Update: 30

Source: Department of Toxic Substances Control  
Telephone: 916-255-6504  
Last EDR Contact: 07/23/2007  
Next Scheduled EDR Contact: 10/22/2007  
Data Release Frequency: Varies

**RESPONSE:** State Response Sites

Identifies confirmed release sites where DTSC is involved in remediation, either in a lead or oversight capacity. These confirmed release sites are generally high-priority and high potential risk.

Date of Government Version: 05/29/2007  
Date Data Arrived at EDR: 05/30/2007  
Date Made Active in Reports: 06/29/2007  
Number of Days to Update: 30

Source: Department of Toxic Substances Control  
Telephone: 916-323-3400  
Last EDR Contact: 05/30/2007  
Next Scheduled EDR Contact: 08/27/2007  
Data Release Frequency: Quarterly

**HAZNET:** Facility and Manifest Data

Facility and Manifest Data. The data is extracted from the copies of hazardous waste manifests received each year by the DTSC. The annual volume of manifests is typically 700,000 - 1,000,000 annually, representing approximately 350,000 - 500,000 shipments. Data are from the manifests submitted without correction, and therefore many contain some invalid values for data elements such as generator ID, TSD ID, waste category, and disposal method.

Date of Government Version: 12/31/2005  
Date Data Arrived at EDR: 11/20/2006  
Date Made Active in Reports: 01/03/2007  
Number of Days to Update: 44

Source: California Environmental Protection Agency  
Telephone: 916-255-1136  
Last EDR Contact: 08/09/2007  
Next Scheduled EDR Contact: 11/05/2007  
Data Release Frequency: Annually

**EMI:** Emissions Inventory Data

Toxics and criteria pollutant emissions data collected by the ARB and local air pollution agencies.

Date of Government Version: 12/31/2005  
Date Data Arrived at EDR: 04/17/2007  
Date Made Active in Reports: 05/10/2007  
Number of Days to Update: 23

Source: California Air Resources Board  
Telephone: 916-322-2990  
Last EDR Contact: 07/20/2007  
Next Scheduled EDR Contact: 10/15/2007  
Data Release Frequency: Varies

**HAULERS:** Registered Waste Tire Haulers Listing

A listing of registered waste tire haulers.

# GOVERNMENT RECORDS SEARCHED / DATA CURRENCY TRACKING

Date of Government Version: 06/07/2007  
Date Data Arrived at EDR: 06/08/2007  
Date Made Active in Reports: 06/29/2007  
Number of Days to Update: 21

Source: Integrated Waste Management Board  
Telephone: 916-341-6422  
Last EDR Contact: 05/11/2007  
Next Scheduled EDR Contact: N/A  
Data Release Frequency: Varies

## **ENVIROSTOR:** EnviroStor Database

The Department of Toxic Substances Control's (DTSC's) Site Mitigation and Brownfields Reuse Program's (SMBRP's) EnviroStor database identifies sites that have known contamination or sites for which there may be reasons to investigate further. The database includes the following site types: Federal Superfund sites (National Priorities List (NPL)); State Response, including Military Facilities and State Superfund; Voluntary Cleanup; and School sites. EnviroStor provides similar information to the information that was available in CalSites, and provides additional site information, including, but not limited to, identification of formerly-contaminated properties that have been released for reuse, properties where environmental deed restrictions have been recorded to prevent inappropriate land uses, and risk characterization information that is used to assess potential impacts to public health and the environment at contaminated sites.

Date of Government Version: 05/29/2007  
Date Data Arrived at EDR: 05/30/2007  
Date Made Active in Reports: 06/29/2007  
Number of Days to Update: 30

Source: Department of Toxic Substances Control  
Telephone: 916-323-3400  
Last EDR Contact: 05/30/2007  
Next Scheduled EDR Contact: 08/27/2007  
Data Release Frequency: Quarterly

## **TRIBAL RECORDS**

### **INDIAN RESERV:** Indian Reservations

This map layer portrays Indian administered lands of the United States that have any area equal to or greater than 640 acres.

Date of Government Version: 12/31/2005  
Date Data Arrived at EDR: 12/08/2006  
Date Made Active in Reports: 01/11/2007  
Number of Days to Update: 34

Source: USGS  
Telephone: 202-208-3710  
Last EDR Contact: 08/09/2007  
Next Scheduled EDR Contact: 11/05/2007  
Data Release Frequency: Semi-Annually

### **INDIAN LUST R7:** Leaking Underground Storage Tanks on Indian Land

LUSTs on Indian land in Iowa, Kansas, and Nebraska

Date of Government Version: 06/01/2007  
Date Data Arrived at EDR: 06/14/2007  
Date Made Active in Reports: 07/05/2007  
Number of Days to Update: 21

Source: EPA Region 7  
Telephone: 913-551-7003  
Last EDR Contact: 05/21/2007  
Next Scheduled EDR Contact: 08/20/2007  
Data Release Frequency: Varies

### **INDIAN LUST R8:** Leaking Underground Storage Tanks on Indian Land

LUSTs on Indian land in Colorado, Montana, North Dakota, South Dakota, Utah and Wyoming.

Date of Government Version: 05/30/2007  
Date Data Arrived at EDR: 05/31/2007  
Date Made Active in Reports: 07/05/2007  
Number of Days to Update: 35

Source: EPA Region 8  
Telephone: 303-312-6271  
Last EDR Contact: 05/21/2007  
Next Scheduled EDR Contact: 08/20/2007  
Data Release Frequency: Quarterly

### **INDIAN LUST R6:** Leaking Underground Storage Tanks on Indian Land

LUSTs on Indian land in New Mexico and Oklahoma.

Date of Government Version: 01/04/2005  
Date Data Arrived at EDR: 01/21/2005  
Date Made Active in Reports: 02/28/2005  
Number of Days to Update: 38

Source: EPA Region 6  
Telephone: 214-665-6597  
Last EDR Contact: 05/21/2007  
Next Scheduled EDR Contact: 08/20/2007  
Data Release Frequency: Varies

# GOVERNMENT RECORDS SEARCHED / DATA CURRENCY TRACKING

**INDIAN LUST R4:** Leaking Underground Storage Tanks on Indian Land  
LUSTs on Indian land in Florida, Mississippi and North Carolina.

Date of Government Version: 03/20/2007	Source: EPA Region 4
Date Data Arrived at EDR: 04/16/2007	Telephone: 404-562-8677
Date Made Active in Reports: 05/14/2007	Last EDR Contact: 05/21/2007
Number of Days to Update: 28	Next Scheduled EDR Contact: 08/20/2007
	Data Release Frequency: Semi-Annually

**INDIAN LUST R1:** Leaking Underground Storage Tanks on Indian Land  
A listing of leaking underground storage tank locations on Indian Land.

Date of Government Version: 12/01/2006	Source: EPA Region 1
Date Data Arrived at EDR: 12/01/2006	Telephone: 617-918-1313
Date Made Active in Reports: 01/29/2007	Last EDR Contact: 05/21/2007
Number of Days to Update: 59	Next Scheduled EDR Contact: 08/20/2007
	Data Release Frequency: Varies

**INDIAN LUST R10:** Leaking Underground Storage Tanks on Indian Land  
LUSTs on Indian land in Alaska, Idaho, Oregon and Washington.

Date of Government Version: 05/23/2007	Source: EPA Region 10
Date Data Arrived at EDR: 05/24/2007	Telephone: 206-553-2857
Date Made Active in Reports: 07/05/2007	Last EDR Contact: 05/21/2007
Number of Days to Update: 42	Next Scheduled EDR Contact: 08/20/2007
	Data Release Frequency: Quarterly

**INDIAN LUST R9:** Leaking Underground Storage Tanks on Indian Land  
LUSTs on Indian land in Arizona, California, New Mexico and Nevada

Date of Government Version: 06/18/2007	Source: Environmental Protection Agency
Date Data Arrived at EDR: 06/18/2007	Telephone: 415-972-3372
Date Made Active in Reports: 07/05/2007	Last EDR Contact: 05/21/2007
Number of Days to Update: 17	Next Scheduled EDR Contact: 08/20/2007
	Data Release Frequency: Quarterly

**INDIAN UST R1:** Underground Storage Tanks on Indian Land  
A listing of underground storage tank locations on Indian Land.

Date of Government Version: 12/01/2006	Source: EPA, Region 1
Date Data Arrived at EDR: 12/01/2006	Telephone: 617-918-1313
Date Made Active in Reports: 01/29/2007	Last EDR Contact: 05/21/2007
Number of Days to Update: 59	Next Scheduled EDR Contact: 08/20/2007
	Data Release Frequency: Varies

**INDIAN UST R7:** Underground Storage Tanks on Indian Land

Date of Government Version: 06/01/2007	Source: EPA Region 7
Date Data Arrived at EDR: 06/14/2007	Telephone: 913-551-7003
Date Made Active in Reports: 07/05/2007	Last EDR Contact: 05/21/2007
Number of Days to Update: 21	Next Scheduled EDR Contact: 08/20/2007
	Data Release Frequency: Varies

**INDIAN UST R4:** Underground Storage Tanks on Indian Land

Date of Government Version: 03/20/2007	Source: EPA Region 4
Date Data Arrived at EDR: 04/16/2007	Telephone: 404-562-9424
Date Made Active in Reports: 05/14/2007	Last EDR Contact: 05/21/2007
Number of Days to Update: 28	Next Scheduled EDR Contact: 08/20/2007
	Data Release Frequency: Semi-Annually

# GOVERNMENT RECORDS SEARCHED / DATA CURRENCY TRACKING

## INDIAN UST R6: Underground Storage Tanks on Indian Land

Date of Government Version: 06/06/2007	Source: EPA Region 6
Date Data Arrived at EDR: 06/07/2007	Telephone: 214-665-7591
Date Made Active in Reports: 07/05/2007	Last EDR Contact: 05/21/2007
Number of Days to Update: 28	Next Scheduled EDR Contact: 08/20/2007
	Data Release Frequency: Semi-Annually

## INDIAN UST R9: Underground Storage Tanks on Indian Land

Date of Government Version: 06/18/2007	Source: EPA Region 9
Date Data Arrived at EDR: 06/18/2007	Telephone: 415-972-3368
Date Made Active in Reports: 07/05/2007	Last EDR Contact: 05/21/2007
Number of Days to Update: 17	Next Scheduled EDR Contact: 08/20/2007
	Data Release Frequency: Quarterly

## INDIAN UST R10: Underground Storage Tanks on Indian Land

Date of Government Version: 05/23/2007	Source: EPA Region 10
Date Data Arrived at EDR: 05/24/2007	Telephone: 206-553-2857
Date Made Active in Reports: 07/05/2007	Last EDR Contact: 05/21/2007
Number of Days to Update: 42	Next Scheduled EDR Contact: 08/20/2007
	Data Release Frequency: Quarterly

## INDIAN UST R5: Underground Storage Tanks on Indian Land

Date of Government Version: 12/02/2004	Source: EPA Region 5
Date Data Arrived at EDR: 12/29/2004	Telephone: 312-886-6136
Date Made Active in Reports: 02/04/2005	Last EDR Contact: 05/21/2007
Number of Days to Update: 37	Next Scheduled EDR Contact: 08/20/2007
	Data Release Frequency: Varies

## INDIAN UST R8: Underground Storage Tanks on Indian Land

Date of Government Version: 05/30/2007	Source: EPA Region 8
Date Data Arrived at EDR: 05/31/2007	Telephone: 303-312-6137
Date Made Active in Reports: 07/05/2007	Last EDR Contact: 05/21/2007
Number of Days to Update: 35	Next Scheduled EDR Contact: 08/20/2007
	Data Release Frequency: Quarterly

## EDR PROPRIETARY RECORDS

### Manufactured Gas Plants: EDR Proprietary Manufactured Gas Plants

The EDR Proprietary Manufactured Gas Plant Database includes records of coal gas plants (manufactured gas plants) compiled by EDR's researchers. Manufactured gas sites were used in the United States from the 1800's to 1950's to produce a gas that could be distributed and used as fuel. These plants used whale oil, rosin, coal, or a mixture of coal, oil, and water that also produced a significant amount of waste. Many of the byproducts of the gas production, such as coal tar (oily waste containing volatile and non-volatile chemicals), sludges, oils and other compounds are potentially hazardous to human health and the environment. The byproduct from this process was frequently disposed of directly at the plant site and can remain or spread slowly, serving as a continuous source of soil and groundwater contamination.

Date of Government Version: N/A	Source: EDR, Inc.
Date Data Arrived at EDR: N/A	Telephone: N/A
Date Made Active in Reports: N/A	Last EDR Contact: N/A
Number of Days to Update: N/A	Next Scheduled EDR Contact: N/A
	Data Release Frequency: No Update Planned

### EDR Historical Auto Stations: EDR Proprietary Historic Gas Stations

EDR has searched selected national collections of business directories and has collected listings of potential gas station/filling station/service station sites that were available to EDR researchers. EDR's review was limited to those categories of sources that might, in EDR's opinion, include gas station/filling station/service station establishments. The categories reviewed included, but were not limited to gas, gas station, gasoline station, filling station, auto, automobile repair, auto service station, service station, etc.

# GOVERNMENT RECORDS SEARCHED / DATA CURRENCY TRACKING

Date of Government Version: N/A  
Date Data Arrived at EDR: N/A  
Date Made Active in Reports: N/A  
Number of Days to Update: N/A

Source: EDR, Inc.  
Telephone: N/A  
Last EDR Contact: N/A  
Next Scheduled EDR Contact: N/A  
Data Release Frequency: Varies

## **EDR Historical Cleaners:** EDR Proprietary Historic Dry Cleaners

EDR has searched selected national collections of business directories and has collected listings of potential dry cleaner sites that were available to EDR researchers. EDR's review was limited to those categories of sources that might, in EDR's opinion, include dry cleaning establishments. The categories reviewed included, but were not limited to dry cleaners, cleaners, laundry, laundromat, cleaning/laundry, wash & dry etc.

Date of Government Version: N/A  
Date Data Arrived at EDR: N/A  
Date Made Active in Reports: N/A  
Number of Days to Update: N/A

Source: EDR, Inc.  
Telephone: N/A  
Last EDR Contact: N/A  
Next Scheduled EDR Contact: N/A  
Data Release Frequency: Varies

## **FEDERAL RECORDS**

### **COLLEGES:** Integrated Postsecondary Education Data

The National Center for Education Statistics' primary database on integrated postsecondary education in the United States.

Date of Government Version: N/A  
Date Data Arrived at EDR: 10/12/2005  
Date Made Active in Reports: N/A  
Number of Days to Update: 0

Source: National Center for Education Statistics  
Telephone: 202-502-7300  
Last EDR Contact: 09/22/2006  
Next Scheduled EDR Contact: N/A  
Data Release Frequency: N/A

### **PUBLIC SCHOOLS:** Public Schools

The National Center for Education Statistics' primary database on elementary and secondary public education in the United States. It is a comprehensive, annual, national statistical database of all public elementary and secondary schools and school districts, which contains data that are comparable across all states.

Date of Government Version: N/A  
Date Data Arrived at EDR: 07/13/2004  
Date Made Active in Reports: N/A  
Number of Days to Update: 0

Source: National Center for Education statistics  
Telephone: 202-502-7300  
Last EDR Contact: 07/11/2007  
Next Scheduled EDR Contact: 10/08/2007  
Data Release Frequency: N/A

### **PRIVATE SCHOOLS:** Private Schools of the United States

The National Center for Education Statistics' primary database on private school locations in the United States.

Date of Government Version: N/A  
Date Data Arrived at EDR: 10/07/2005  
Date Made Active in Reports: N/A  
Number of Days to Update: 0

Source: National Center for Education Statistics  
Telephone: 202-502-7300  
Last EDR Contact: 09/22/2006  
Next Scheduled EDR Contact: N/A  
Data Release Frequency: N/A

### **NURSING HOMES:** Directory of Nursing Homes

Information on Medicare and Medicaid certified nursing homes in the United States.

Date of Government Version: N/A  
Date Data Arrived at EDR: 10/11/2005  
Date Made Active in Reports: N/A  
Number of Days to Update: 0

Source: N/A  
Telephone: 800-568-3282  
Last EDR Contact: 09/22/2006  
Next Scheduled EDR Contact: N/A  
Data Release Frequency: N/A

### **MEDICAL CENTERS:** Provider of Services Listing

A listing of hospitals with Medicare provider number, produced by Centers of Medicare & Medicaid Services, a federal agency within the U.S. Department of Health & Human Services.

# GOVERNMENT RECORDS SEARCHED / DATA CURRENCY TRACKING

Date of Government Version: 06/01/1998  
Date Data Arrived at EDR: 11/10/2005  
Date Made Active in Reports: N/A  
Number of Days to Update: 0

Source: Centers for Medicare & Medicaid Services  
Telephone: 410-786-3000  
Last EDR Contact: 01/12/2007  
Next Scheduled EDR Contact: N/A  
Data Release Frequency: N/A

## **HOSPITALS:** AHA Hospital Guide

The database includes a listing of hospitals based on the American Hospital Association's annual survey of hospitals.

Date of Government Version: N/A  
Date Data Arrived at EDR: 10/19/1994  
Date Made Active in Reports: N/A  
Number of Days to Update: 0

Source: American Hospital Association  
Telephone: 800-242-2626  
Last EDR Contact: 09/22/2006  
Next Scheduled EDR Contact: N/A  
Data Release Frequency: N/A

## **COUNTY RECORDS**

### **ALAMEDA COUNTY:**

#### **Contaminated Sites**

A listing of contaminated sites overseen by the Toxic Release Program (oil and groundwater contamination from chemical releases and spills) and the Leaking Underground Storage Tank Program (soil and ground water contamination from leaking petroleum USTs).

Date of Government Version: 04/24/2007  
Date Data Arrived at EDR: 04/26/2007  
Date Made Active in Reports: 05/10/2007  
Number of Days to Update: 14

Source: Alameda County Environmental Health Services  
Telephone: 510-567-6700  
Last EDR Contact: 07/23/2007  
Next Scheduled EDR Contact: 10/22/2007  
Data Release Frequency: Semi-Annually

#### **Underground Tanks**

Underground storage tank sites located in Alameda county.

Date of Government Version: 04/24/2007  
Date Data Arrived at EDR: 04/26/2007  
Date Made Active in Reports: 05/07/2007  
Number of Days to Update: 11

Source: Alameda County Environmental Health Services  
Telephone: 510-567-6700  
Last EDR Contact: 07/23/2007  
Next Scheduled EDR Contact: 10/22/2007  
Data Release Frequency: Semi-Annually

### **CONTRA COSTA COUNTY:**

#### **Site List**

List includes sites from the underground tank, hazardous waste generator and business plan/2185 programs.

Date of Government Version: 05/29/2007  
Date Data Arrived at EDR: 05/31/2007  
Date Made Active in Reports: 06/29/2007  
Number of Days to Update: 29

Source: Contra Costa Health Services Department  
Telephone: 925-646-2286  
Last EDR Contact: 05/29/2007  
Next Scheduled EDR Contact: 08/27/2007  
Data Release Frequency: Semi-Annually

### **FRESNO COUNTY:**

#### **CUPA Resources List**

Certified Unified Program Agency. CUPA's are responsible for implementing a unified hazardous materials and hazardous waste management regulatory program. The agency provides oversight of businesses that deal with hazardous materials, operate underground storage tanks or aboveground storage tanks.

# GOVERNMENT RECORDS SEARCHED / DATA CURRENCY TRACKING

Date of Government Version: 07/16/2007  
Date Data Arrived at EDR: 07/17/2007  
Date Made Active in Reports: 08/09/2007  
Number of Days to Update: 23

Source: Dept. of Community Health  
Telephone: 559-445-3271  
Last EDR Contact: 08/06/2007  
Next Scheduled EDR Contact: 11/05/2007  
Data Release Frequency: Semi-Annually

## KERN COUNTY:

### Underground Storage Tank Sites & Tank Listing

Kern County Sites and Tanks Listing.

Date of Government Version: 06/20/2007  
Date Data Arrived at EDR: 06/21/2007  
Date Made Active in Reports: 07/25/2007  
Number of Days to Update: 34

Source: Kern County Environment Health Services Department  
Telephone: 661-862-8700  
Last EDR Contact: 06/18/2007  
Next Scheduled EDR Contact: 09/03/2007  
Data Release Frequency: Quarterly

## LOS ANGELES COUNTY:

### San Gabriel Valley Areas of Concern

San Gabriel Valley areas where VOC contamination is at or above the MCL as designated by region 9 EPA office.

Date of Government Version: 12/31/1998  
Date Data Arrived at EDR: 07/07/1999  
Date Made Active in Reports: N/A  
Number of Days to Update: 0

Source: EPA Region 9  
Telephone: 415-972-3178  
Last EDR Contact: 07/16/2007  
Next Scheduled EDR Contact: 10/15/2007  
Data Release Frequency: No Update Planned

### HMS: Street Number List

Industrial Waste and Underground Storage Tank Sites.

Date of Government Version: 01/31/2007  
Date Data Arrived at EDR: 04/12/2007  
Date Made Active in Reports: 04/27/2007  
Number of Days to Update: 15

Source: Department of Public Works  
Telephone: 626-458-3517  
Last EDR Contact: 08/13/2007  
Next Scheduled EDR Contact: 11/12/2007  
Data Release Frequency: Semi-Annually

### List of Solid Waste Facilities

Solid Waste Facilities in Los Angeles County.

Date of Government Version: 05/15/2007  
Date Data Arrived at EDR: 06/08/2007  
Date Made Active in Reports: 06/29/2007  
Number of Days to Update: 21

Source: La County Department of Public Works  
Telephone: 818-458-5185  
Last EDR Contact: 05/16/2007  
Next Scheduled EDR Contact: 08/13/2007  
Data Release Frequency: Varies

### City of Los Angeles Landfills

Landfills owned and maintained by the City of Los Angeles.

Date of Government Version: 03/01/2007  
Date Data Arrived at EDR: 03/27/2007  
Date Made Active in Reports: 04/27/2007  
Number of Days to Update: 31

Source: Engineering & Construction Division  
Telephone: 213-473-7869  
Last EDR Contact: 06/11/2007  
Next Scheduled EDR Contact: 09/10/2007  
Data Release Frequency: Varies

### Site Mitigation List

Industrial sites that have had some sort of spill or complaint.



# GOVERNMENT RECORDS SEARCHED / DATA CURRENCY TRACKING

Date of Government Version: 05/30/2007  
Date Data Arrived at EDR: 07/11/2007  
Date Made Active in Reports: 08/09/2007  
Number of Days to Update: 29

Source: Community Health Services  
Telephone: 323-890-7806  
Last EDR Contact: 08/13/2007  
Next Scheduled EDR Contact: 11/12/2007  
Data Release Frequency: Annually

## City of El Segundo Underground Storage Tank

Underground storage tank sites located in El Segundo city.

Date of Government Version: 05/14/2007  
Date Data Arrived at EDR: 05/15/2007  
Date Made Active in Reports: 06/25/2007  
Number of Days to Update: 41

Source: City of El Segundo Fire Department  
Telephone: 310-524-2236  
Last EDR Contact: 08/13/2007  
Next Scheduled EDR Contact: 11/12/2007  
Data Release Frequency: Semi-Annually

## City of Long Beach Underground Storage Tank

Underground storage tank sites located in the city of Long Beach.

Date of Government Version: 03/28/2003  
Date Data Arrived at EDR: 10/23/2003  
Date Made Active in Reports: 11/26/2003  
Number of Days to Update: 34

Source: City of Long Beach Fire Department  
Telephone: 562-570-2563  
Last EDR Contact: 05/30/2007  
Next Scheduled EDR Contact: 08/20/2007  
Data Release Frequency: Annually

## City of Torrance Underground Storage Tank

Underground storage tank sites located in the city of Torrance.

Date of Government Version: 05/29/2007  
Date Data Arrived at EDR: 05/29/2007  
Date Made Active in Reports: 06/25/2007  
Number of Days to Update: 27

Source: City of Torrance Fire Department  
Telephone: 310-618-2973  
Last EDR Contact: 08/13/2007  
Next Scheduled EDR Contact: 11/12/2007  
Data Release Frequency: Semi-Annually

## MARIN COUNTY:

### Underground Storage Tank Sites

Currently permitted USTs in Marin County.

Date of Government Version: 05/08/2007  
Date Data Arrived at EDR: 06/08/2007  
Date Made Active in Reports: 07/25/2007  
Number of Days to Update: 47

Source: Public Works Department Waste Management  
Telephone: 415-499-6647  
Last EDR Contact: 07/30/2007  
Next Scheduled EDR Contact: 10/29/2007  
Data Release Frequency: Semi-Annually

## NAPA COUNTY:

### Sites With Reported Contamination

A listing of leaking underground storage tank sites located in Napa county.

Date of Government Version: 07/24/2007  
Date Data Arrived at EDR: 07/27/2007  
Date Made Active in Reports: 08/09/2007  
Number of Days to Update: 13

Source: Napa County Department of Environmental Management  
Telephone: 707-253-4269  
Last EDR Contact: 07/24/2007  
Next Scheduled EDR Contact: 09/24/2007  
Data Release Frequency: Semi-Annually

### Closed and Operating Underground Storage Tank Sites

Underground storage tank sites located in Napa county.

# GOVERNMENT RECORDS SEARCHED / DATA CURRENCY TRACKING

Date of Government Version: 04/09/2007  
Date Data Arrived at EDR: 04/10/2007  
Date Made Active in Reports: 04/24/2007  
Number of Days to Update: 14

Source: Napa County Department of Environmental Management  
Telephone: 707-253-4269  
Last EDR Contact: 07/24/2007  
Next Scheduled EDR Contact: 09/24/2007  
Data Release Frequency: Annually

## ORANGE COUNTY:

### List of Industrial Site Cleanups

Petroleum and non-petroleum spills.

Date of Government Version: 06/01/2007  
Date Data Arrived at EDR: 06/19/2007  
Date Made Active in Reports: 06/29/2007  
Number of Days to Update: 10

Source: Health Care Agency  
Telephone: 714-834-3446  
Last EDR Contact: 06/06/2007  
Next Scheduled EDR Contact: 09/03/2007  
Data Release Frequency: Annually

### List of Underground Storage Tank Cleanups

Orange County Underground Storage Tank Cleanups (LUST).

Date of Government Version: 06/01/2007  
Date Data Arrived at EDR: 06/19/2007  
Date Made Active in Reports: 06/29/2007  
Number of Days to Update: 10

Source: Health Care Agency  
Telephone: 714-834-3446  
Last EDR Contact: 06/06/2007  
Next Scheduled EDR Contact: 09/03/2007  
Data Release Frequency: Quarterly

### List of Underground Storage Tank Facilities

Orange County Underground Storage Tank Facilities (UST).

Date of Government Version: 06/01/2007  
Date Data Arrived at EDR: 06/19/2007  
Date Made Active in Reports: 07/25/2007  
Number of Days to Update: 36

Source: Health Care Agency  
Telephone: 714-834-3446  
Last EDR Contact: 06/06/2007  
Next Scheduled EDR Contact: 09/03/2007  
Data Release Frequency: Quarterly

## PLACER COUNTY:

### Master List of Facilities

List includes aboveground tanks, underground tanks and cleanup sites.

Date of Government Version: 07/23/2007  
Date Data Arrived at EDR: 07/23/2007  
Date Made Active in Reports: 08/09/2007  
Number of Days to Update: 17

Source: Placer County Health and Human Services  
Telephone: 530-889-7312  
Last EDR Contact: 06/18/2007  
Next Scheduled EDR Contact: 09/17/2007  
Data Release Frequency: Semi-Annually

## RIVERSIDE COUNTY:

### Listing of Underground Tank Cleanup Sites

Riverside County Underground Storage Tank Cleanup Sites (LUST).

Date of Government Version: 05/21/2007  
Date Data Arrived at EDR: 05/22/2007  
Date Made Active in Reports: 06/29/2007  
Number of Days to Update: 38

Source: Department of Public Health  
Telephone: 951-358-5055  
Last EDR Contact: 07/16/2007  
Next Scheduled EDR Contact: 10/15/2007  
Data Release Frequency: Quarterly

# GOVERNMENT RECORDS SEARCHED / DATA CURRENCY TRACKING

## Underground Storage Tank Tank List

Underground storage tank sites located in Riverside county.

Date of Government Version: 05/21/2007	Source: Health Services Agency
Date Data Arrived at EDR: 05/22/2007	Telephone: 951-358-5055
Date Made Active in Reports: 06/25/2007	Last EDR Contact: 07/16/2007
Number of Days to Update: 34	Next Scheduled EDR Contact: 10/15/2007
	Data Release Frequency: Quarterly

## SACRAMENTO COUNTY:

### Contaminated Sites

List of sites where unauthorized releases of potentially hazardous materials have occurred.

Date of Government Version: 05/04/2007	Source: Sacramento County Environmental Management
Date Data Arrived at EDR: 05/23/2007	Telephone: 916-875-8406
Date Made Active in Reports: 06/29/2007	Last EDR Contact: 07/31/2007
Number of Days to Update: 37	Next Scheduled EDR Contact: 10/29/2007
	Data Release Frequency: Quarterly

### ML - Regulatory Compliance Master List

Any business that has hazardous materials on site - hazardous material storage sites, underground storage tanks, waste generators.

Date of Government Version: 05/04/2007	Source: Sacramento County Environmental Management
Date Data Arrived at EDR: 05/24/2007	Telephone: 916-875-8406
Date Made Active in Reports: 06/29/2007	Last EDR Contact: 07/31/2007
Number of Days to Update: 36	Next Scheduled EDR Contact: 10/29/2007
	Data Release Frequency: Quarterly

## SAN BERNARDINO COUNTY:

### Hazardous Material Permits

This listing includes underground storage tanks, medical waste handlers/generators, hazardous materials handlers, hazardous waste generators, and waste oil generators/handlers.

Date of Government Version: 06/27/2007	Source: San Bernardino County Fire Department Hazardous Materials Division
Date Data Arrived at EDR: 06/29/2007	Telephone: 909-387-3041
Date Made Active in Reports: 08/09/2007	Last EDR Contact: 06/04/2007
Number of Days to Update: 41	Next Scheduled EDR Contact: 09/03/2007
	Data Release Frequency: Quarterly

## SAN DIEGO COUNTY:

### Hazardous Materials Management Division Database

The database includes: HE58 - This report contains the business name, site address, business phone number, establishment 'H' permit number, type of permit, and the business status. HE17 - In addition to providing the same information provided in the HE58 listing, HE17 provides inspection dates, violations received by the establishment, hazardous waste generated, the quantity, method of storage, treatment/disposal of waste and the hauler, and information on underground storage tanks. Unauthorized Release List - Includes a summary of environmental contamination cases in San Diego County (underground tank cases, non-tank cases, groundwater contamination, and soil contamination are included.)

Date of Government Version: 05/16/2005	Source: Hazardous Materials Management Division
Date Data Arrived at EDR: 05/18/2005	Telephone: 619-338-2268
Date Made Active in Reports: 06/16/2005	Last EDR Contact: 07/05/2007
Number of Days to Update: 29	Next Scheduled EDR Contact: 10/01/2007
	Data Release Frequency: Quarterly

# GOVERNMENT RECORDS SEARCHED / DATA CURRENCY TRACKING

## Solid Waste Facilities

San Diego County Solid Waste Facilities.

Date of Government Version: 11/01/2006  
Date Data Arrived at EDR: 01/03/2007  
Date Made Active in Reports: 01/24/2007  
Number of Days to Update: 21

Source: Department of Health Services  
Telephone: 619-338-2209  
Last EDR Contact: 06/04/2007  
Next Scheduled EDR Contact: 08/20/2007  
Data Release Frequency: Varies

## Environmental Case Listing

The listing contains all underground tank release cases and projects pertaining to properties contaminated with hazardous substances that are actively under review by the Site Assessment and Mitigation Program.

Date of Government Version: 06/27/2007  
Date Data Arrived at EDR: 07/20/2007  
Date Made Active in Reports: 08/09/2007  
Number of Days to Update: 20

Source: San Diego County Department of Environmental Health  
Telephone: 619-338-2371  
Last EDR Contact: 07/03/2007  
Next Scheduled EDR Contact: 10/01/2007  
Data Release Frequency: Varies

## SAN FRANCISCO COUNTY:

### Local Oversight Facilities

A listing of leaking underground storage tank sites located in San Francisco county.

Date of Government Version: 06/08/2007  
Date Data Arrived at EDR: 06/12/2007  
Date Made Active in Reports: 06/29/2007  
Number of Days to Update: 17

Source: Department Of Public Health San Francisco County  
Telephone: 415-252-3920  
Last EDR Contact: 06/04/2007  
Next Scheduled EDR Contact: 09/03/2007  
Data Release Frequency: Quarterly

### Underground Storage Tank Information

Underground storage tank sites located in San Francisco county.

Date of Government Version: 06/08/2007  
Date Data Arrived at EDR: 06/12/2007  
Date Made Active in Reports: 07/25/2007  
Number of Days to Update: 43

Source: Department of Public Health  
Telephone: 415-252-3920  
Last EDR Contact: 06/04/2007  
Next Scheduled EDR Contact: 09/03/2007  
Data Release Frequency: Quarterly

## SAN JOAQUIN COUNTY:

### San Joaquin Co. UST

A listing of underground storage tank locations in San Joaquin county.

Date of Government Version: 04/06/2007  
Date Data Arrived at EDR: 04/10/2007  
Date Made Active in Reports: 04/24/2007  
Number of Days to Update: 14

Source: Environmental Health Department  
Telephone: N/A  
Last EDR Contact: 07/30/2007  
Next Scheduled EDR Contact: 10/15/2007  
Data Release Frequency: Semi-Annually

## SAN MATEO COUNTY:

### Business Inventory

List includes Hazardous Materials Business Plan, hazardous waste generators, and underground storage tanks.

Date of Government Version: 07/30/2007  
Date Data Arrived at EDR: 07/30/2007  
Date Made Active in Reports: 08/09/2007  
Number of Days to Update: 10

Source: San Mateo County Environmental Health Services Division  
Telephone: 650-363-1921  
Last EDR Contact: 07/09/2007  
Next Scheduled EDR Contact: 10/08/2007  
Data Release Frequency: Annually

# GOVERNMENT RECORDS SEARCHED / DATA CURRENCY TRACKING

## Fuel Leak List

A listing of leaking underground storage tank sites located in San Mateo county.

Date of Government Version: 07/09/2007  
Date Data Arrived at EDR: 07/10/2007  
Date Made Active in Reports: 08/09/2007  
Number of Days to Update: 30

Source: San Mateo County Environmental Health Services Division  
Telephone: 650-363-1921  
Last EDR Contact: 07/09/2007  
Next Scheduled EDR Contact: 10/08/2007  
Data Release Frequency: Semi-Annually

## SANTA CLARA COUNTY:

### HIST LUST - Fuel Leak Site Activity Report

A listing of open and closed leaking underground storage tanks. This listing is no longer updated by the county. Leaking underground storage tanks are now handled by the Department of Environmental Health.

Date of Government Version: 03/29/2005  
Date Data Arrived at EDR: 03/30/2005  
Date Made Active in Reports: 04/21/2005  
Number of Days to Update: 22

Source: Santa Clara Valley Water District  
Telephone: 408-265-2600  
Last EDR Contact: 06/25/2007  
Next Scheduled EDR Contact: 09/24/2007  
Data Release Frequency: No Update Planned

### LOP Listing

A listing of leaking underground storage tanks located in Santa Clara county.

Date of Government Version: 03/26/2007  
Date Data Arrived at EDR: 03/27/2007  
Date Made Active in Reports: 04/27/2007  
Number of Days to Update: 31

Source: Department of Environmental Health  
Telephone: 408-918-3417  
Last EDR Contact: 06/25/2007  
Next Scheduled EDR Contact: 09/24/2007  
Data Release Frequency: Varies

### Hazardous Material Facilities

Hazardous material facilities, including underground storage tank sites.

Date of Government Version: 06/11/2007  
Date Data Arrived at EDR: 06/12/2007  
Date Made Active in Reports: 06/29/2007  
Number of Days to Update: 17

Source: City of San Jose Fire Department  
Telephone: 408-277-4659  
Last EDR Contact: 06/04/2007  
Next Scheduled EDR Contact: 09/03/2007  
Data Release Frequency: Annually

## SOLANO COUNTY:

### Leaking Underground Storage Tanks

A listing of leaking underground storage tank sites located in Solano county.

Date of Government Version: 07/09/2007  
Date Data Arrived at EDR: 08/03/2007  
Date Made Active in Reports: 08/09/2007  
Number of Days to Update: 6

Source: Solano County Department of Environmental Management  
Telephone: 707-784-6770  
Last EDR Contact: 07/09/2007  
Next Scheduled EDR Contact: 09/24/2007  
Data Release Frequency: Quarterly

### Underground Storage Tanks

Underground storage tank sites located in Solano county.

Date of Government Version: 03/26/2007  
Date Data Arrived at EDR: 04/18/2007  
Date Made Active in Reports: 05/07/2007  
Number of Days to Update: 19

Source: Solano County Department of Environmental Management  
Telephone: 707-784-6770  
Last EDR Contact: 07/09/2007  
Next Scheduled EDR Contact: 09/24/2007  
Data Release Frequency: Quarterly

## SONOMA COUNTY:

# GOVERNMENT RECORDS SEARCHED / DATA CURRENCY TRACKING

## Leaking Underground Storage Tank Sites

A listing of leaking underground storage tank sites located in Sonoma county.

Date of Government Version: 07/09/2007	Source: Department of Health Services
Date Data Arrived at EDR: 07/09/2007	Telephone: 707-565-6565
Date Made Active in Reports: 08/09/2007	Last EDR Contact: 07/09/2007
Number of Days to Update: 31	Next Scheduled EDR Contact: 10/22/2007
	Data Release Frequency: Quarterly

## SUTTER COUNTY:

### Underground Storage Tanks

Underground storage tank sites located in Sutter county.

Date of Government Version: 05/04/2007	Source: Sutter County Department of Agriculture
Date Data Arrived at EDR: 05/04/2007	Telephone: 530-822-7500
Date Made Active in Reports: 05/24/2007	Last EDR Contact: 07/02/2007
Number of Days to Update: 20	Next Scheduled EDR Contact: 10/01/2007
	Data Release Frequency: Semi-Annually

## VENTURA COUNTY:

### Business Plan, Hazardous Waste Producers, and Operating Underground Tanks

The BWT list indicates by site address whether the Environmental Health Division has Business Plan (B), Waste Producer (W), and/or Underground Tank (T) information.

Date of Government Version: 05/30/2007	Source: Ventura County Environmental Health Division
Date Data Arrived at EDR: 06/22/2007	Telephone: 805-654-2813
Date Made Active in Reports: 06/29/2007	Last EDR Contact: 06/12/2007
Number of Days to Update: 7	Next Scheduled EDR Contact: 09/10/2007
	Data Release Frequency: Quarterly

### Inventory of Illegal Abandoned and Inactive Sites

Ventura County Inventory of Closed, Illegal Abandoned, and Inactive Sites.

Date of Government Version: 08/01/2006	Source: Environmental Health Division
Date Data Arrived at EDR: 09/05/2006	Telephone: 805-654-2813
Date Made Active in Reports: 10/05/2006	Last EDR Contact: 05/21/2007
Number of Days to Update: 30	Next Scheduled EDR Contact: 08/20/2007
	Data Release Frequency: Annually

### Listing of Underground Tank Cleanup Sites

Ventura County Underground Storage Tank Cleanup Sites (LUST).

Date of Government Version: 06/05/2007	Source: Environmental Health Division
Date Data Arrived at EDR: 06/21/2007	Telephone: 805-654-2813
Date Made Active in Reports: 06/29/2007	Last EDR Contact: 06/12/2007
Number of Days to Update: 8	Next Scheduled EDR Contact: 09/10/2007
	Data Release Frequency: Quarterly

### Underground Tank Closed Sites List

Ventura County Operating Underground Storage Tank Sites (UST)/Underground Tank Closed Sites List.

Date of Government Version: 03/28/2007	Source: Environmental Health Division
Date Data Arrived at EDR: 04/24/2007	Telephone: 805-654-2813
Date Made Active in Reports: 05/07/2007	Last EDR Contact: 07/11/2007
Number of Days to Update: 13	Next Scheduled EDR Contact: 10/08/2007
	Data Release Frequency: Quarterly

## YOLO COUNTY:

# GOVERNMENT RECORDS SEARCHED / DATA CURRENCY TRACKING

## Underground Storage Tank Comprehensive Facility Report

Underground storage tank sites located in Yolo county.

Date of Government Version: 04/30/2007	Source: Yolo County Department of Health
Date Data Arrived at EDR: 05/15/2007	Telephone: 530-666-8646
Date Made Active in Reports: 06/25/2007	Last EDR Contact: 07/30/2007
Number of Days to Update: 41	Next Scheduled EDR Contact: 10/15/2007
	Data Release Frequency: Annually

## OTHER DATABASE(S)

Depending on the geographic area covered by this report, the data provided in these specialty databases may or may not be complete. For example, the existence of wetlands information data in a specific report does not mean that all wetlands in the area covered by the report are included. Moreover, the absence of any reported wetlands information does not necessarily mean that wetlands do not exist in the area covered by the report.

### **CT MANIFEST:** Hazardous Waste Manifest Data

Facility and manifest data. Manifest is a document that lists and tracks hazardous waste from the generator through transporters to a tsd facility.

Date of Government Version: 12/31/2004	Source: Department of Environmental Protection
Date Data Arrived at EDR: 02/17/2006	Telephone: 860-424-3375
Date Made Active in Reports: 04/07/2006	Last EDR Contact: 06/13/2007
Number of Days to Update: 49	Next Scheduled EDR Contact: 09/10/2007
	Data Release Frequency: Annually

### **NJ MANIFEST:** Manifest Information

Hazardous waste manifest information.

Date of Government Version: 04/01/2007	Source: Department of Environmental Protection
Date Data Arrived at EDR: 04/05/2007	Telephone: N/A
Date Made Active in Reports: 05/08/2007	Last EDR Contact: 07/03/2007
Number of Days to Update: 33	Next Scheduled EDR Contact: 10/01/2007
	Data Release Frequency: Annually

### **NY MANIFEST:** Facility and Manifest Data

Manifest is a document that lists and tracks hazardous waste from the generator through transporters to a TSD facility.

Date of Government Version: 10/26/2006	Source: Department of Environmental Conservation
Date Data Arrived at EDR: 11/29/2006	Telephone: 518-402-8651
Date Made Active in Reports: 01/05/2007	Last EDR Contact: 06/01/2007
Number of Days to Update: 37	Next Scheduled EDR Contact: 08/27/2007
	Data Release Frequency: Annually

### **PA MANIFEST:** Manifest Information

Hazardous waste manifest information.

Date of Government Version: 12/31/2005	Source: Department of Environmental Protection
Date Data Arrived at EDR: 03/17/2006	Telephone: N/A
Date Made Active in Reports: 06/06/2006	Last EDR Contact: 06/11/2007
Number of Days to Update: 81	Next Scheduled EDR Contact: 09/10/2007
	Data Release Frequency: Annually

### **RI MANIFEST:** Manifest information

Hazardous waste manifest information

Date of Government Version: 04/09/2007	Source: Department of Environmental Management
Date Data Arrived at EDR: 04/12/2007	Telephone: 401-222-2797
Date Made Active in Reports: 04/27/2007	Last EDR Contact: 06/18/2007
Number of Days to Update: 15	Next Scheduled EDR Contact: 09/17/2007
	Data Release Frequency: Annually

# GOVERNMENT RECORDS SEARCHED / DATA CURRENCY TRACKING

## **WI MANIFEST:** Manifest Information

Hazardous waste manifest information.

Date of Government Version: 12/31/2006

Date Data Arrived at EDR: 04/27/2007

Date Made Active in Reports: 06/08/2007

Number of Days to Update: 42

Source: Department of Natural Resources

Telephone: N/A

Last EDR Contact: 07/09/2007

Next Scheduled EDR Contact: 10/08/2007

Data Release Frequency: Annually

**Oil/Gas Pipelines:** This data was obtained by EDR from the USGS in 1994. It is referred to by USGS as GeoData Digital Line Graphs from 1:100,000-Scale Maps. It was extracted from the transportation category including some oil, but primarily gas pipelines.

## **Electric Power Transmission Line Data**

Source: PennWell Corporation

Telephone: (800) 823-6277

This map includes information copyrighted by PennWell Corporation. This information is provided on a best effort basis and PennWell Corporation does not guarantee its accuracy nor warrant its fitness for any particular purpose. Such information has been reprinted with the permission of PennWell.

**Sensitive Receptors:** There are individuals deemed sensitive receptors due to their fragile immune systems and special sensitivity to environmental discharges. These sensitive receptors typically include the elderly, the sick, and children. While the location of all sensitive receptors cannot be determined, EDR indicates those buildings and facilities - schools, daycares, hospitals, medical centers, and nursing homes - where individuals who are sensitive receptors are likely to be located.

## **AHA Hospitals:**

Source: American Hospital Association, Inc.

Telephone: 312-280-5991

The database includes a listing of hospitals based on the American Hospital Association's annual survey of hospitals.

## **Medical Centers: Provider of Services Listing**

Source: Centers for Medicare & Medicaid Services

Telephone: 410-786-3000

A listing of hospitals with Medicare provider number, produced by Centers of Medicare & Medicaid Services, a federal agency within the U.S. Department of Health and Human Services.

## **Nursing Homes**

Source: National Institutes of Health

Telephone: 301-594-6248

Information on Medicare and Medicaid certified nursing homes in the United States.

## **Public Schools**

Source: National Center for Education Statistics

Telephone: 202-502-7300

The National Center for Education Statistics' primary database on elementary and secondary public education in the United States. It is a comprehensive, annual, national statistical database of all public elementary and secondary schools and school districts, which contains data that are comparable across all states.

## **Private Schools**

Source: National Center for Education Statistics

Telephone: 202-502-7300

The National Center for Education Statistics' primary database on private school locations in the United States.

## **Daycare Centers: Licensed Facilities**

Source: Department of Social Services

Telephone: 916-657-4041

**Flood Zone Data:** This data, available in select counties across the country, was obtained by EDR in 1999 from the Federal Emergency Management Agency (FEMA). Data depicts 100-year and 500-year flood zones as defined by FEMA.

**NWI:** National Wetlands Inventory. This data, available in select counties across the country, was obtained by EDR in 2002 and 2005 from the U.S. Fish and Wildlife Service.



# GOVERNMENT RECORDS SEARCHED / DATA CURRENCY TRACKING

## STREET AND ADDRESS INFORMATION

© 2007 Tele Atlas North America, Inc. All rights reserved. This material is proprietary and the subject of copyright protection and other intellectual property rights owned by or licensed to Tele Atlas North America, Inc. The use of this material is subject to the terms of a license agreement. You will be held liable for any unauthorized copying or disclosure of this material.

## GEOCHECK<sup>®</sup> - PHYSICAL SETTING SOURCE ADDENDUM

### TARGET PROPERTY ADDRESS

1435 WEBSTER  
1435 WEBSTER  
ALAMEDA, CA 94501

### TARGET PROPERTY COORDINATES

Latitude (North):	37.77240 - 37° 46' 20.6"
Longitude (West):	122.2768 - 122° 16' 36.5"
Universal Transverse Mercator:	Zone 10
UTM X (Meters):	563692.8
UTM Y (Meters):	4180604.0
Elevation:	22 ft. above sea level

### USGS TOPOGRAPHIC MAP

Target Property Map:	37122-G3 OAKLAND WEST, CA
Most Recent Revision:	1980

EDR's GeoCheck Physical Setting Source Addendum is provided to assist the environmental professional in forming an opinion about the impact of potential contaminant migration.

Assessment of the impact of contaminant migration generally has two principle investigative components:

1. Groundwater flow direction, and
2. Groundwater flow velocity.

Groundwater flow direction may be impacted by surface topography, hydrology, hydrogeology, characteristics of the soil, and nearby wells. Groundwater flow velocity is generally impacted by the nature of the geologic strata.

# GEOCHECK® - PHYSICAL SETTING SOURCE SUMMARY

## GROUNDWATER FLOW DIRECTION INFORMATION

Groundwater flow direction for a particular site is best determined by a qualified environmental professional using site-specific well data. If such data is not reasonably ascertainable, it may be necessary to rely on other sources of information, such as surface topographic information, hydrologic information, hydrogeologic data collected on nearby properties, and regional groundwater flow information (from deep aquifers).

## TOPOGRAPHIC INFORMATION

Surface topography may be indicative of the direction of surficial groundwater flow. This information can be used to assist the environmental professional in forming an opinion about the impact of nearby contaminated properties or, should contamination exist on the target property, what downgradient sites might be impacted.

## TARGET PROPERTY TOPOGRAPHY

General Topographic Gradient: General SSW

## SURROUNDING TOPOGRAPHY: ELEVATION PROFILES

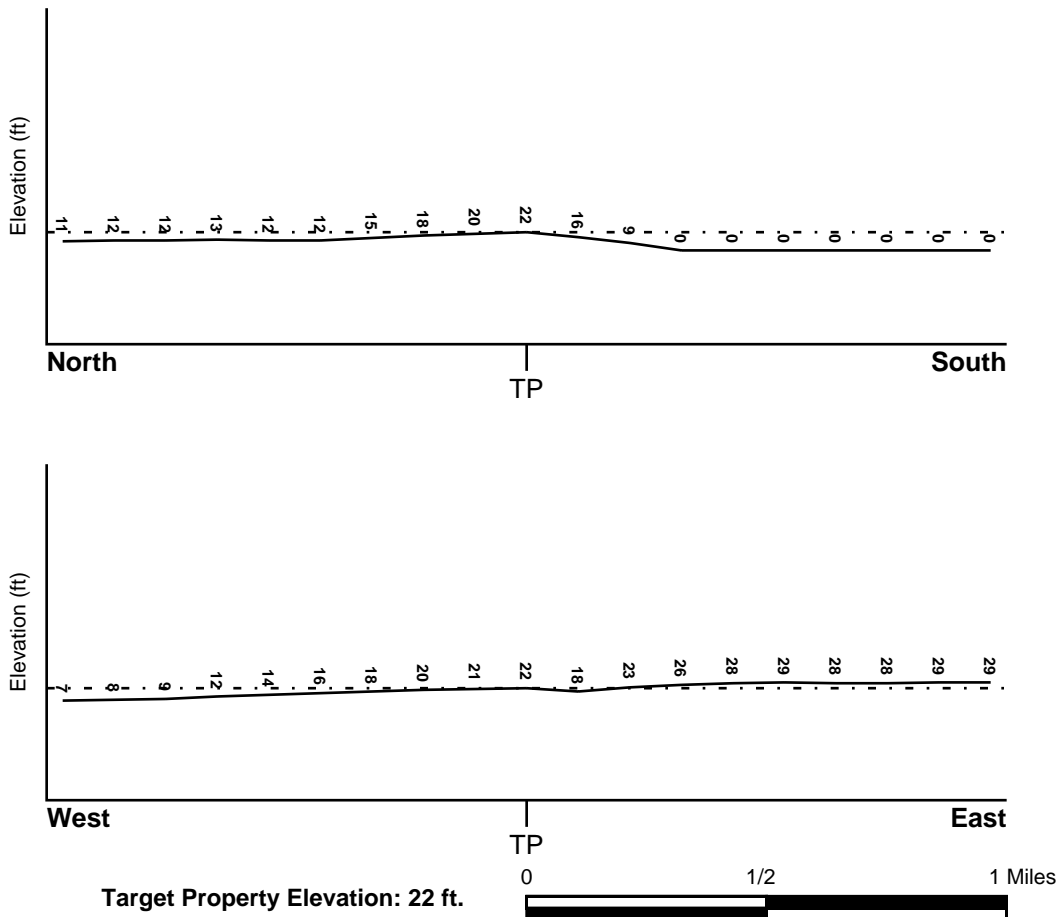

Source: Topography has been determined from the USGS 7.5' Digital Elevation Model and should be evaluated on a relative (not an absolute) basis. Relative elevation information between sites of close proximity should be field verified.

# GEOCHECK® - PHYSICAL SETTING SOURCE SUMMARY

## HYDROLOGIC INFORMATION

Surface water can act as a hydrologic barrier to groundwater flow. Such hydrologic information can be used to assist the environmental professional in forming an opinion about the impact of nearby contaminated properties or, should contamination exist on the target property, what downgradient sites might be impacted.

Refer to the Physical Setting Source Map following this summary for hydrologic information (major waterways and bodies of water).

## **FEMA FLOOD ZONE**

<u>Target Property County</u>	<u>FEMA Flood</u>
ALAMEDA, CA	<u>Electronic Data</u>
	YES - refer to the Overview Map and Detail Map

Flood Plain Panel at Target Property: 0600020005B

Additional Panels in search area: 0600010025A  
0600020010B

## **NATIONAL WETLAND INVENTORY**

<u>NWI Quad at Target Property</u>	<u>NWI Electronic</u>
OAKLAND WEST	<u>Data Coverage</u>
	YES - refer to the Overview Map and Detail Map

## HYDROGEOLOGIC INFORMATION

Hydrogeologic information obtained by installation of wells on a specific site can often be an indicator of groundwater flow direction in the immediate area. Such hydrogeologic information can be used to assist the environmental professional in forming an opinion about the impact of nearby contaminated properties or, should contamination exist on the target property, what downgradient sites might be impacted.

### ***Site-Specific Hydrogeological Data\*:***

Search Radius:	1.25 miles
Location Relative to TP:	1 - 2 Miles North
Site Name:	Naval Supply Center, Alameda Annex & Facility
Site EPA ID Number:	CA1170090012
Groundwater Flow Direction:	Southeast
Measured Depth to Water:	5 feet.
Hydraulic Connection:	Information is not available about the hydraulic connection between aquifer(s) underlying the site.
Sole Source Aquifer:	No information about a sole source aquifer is available
Data Quality:	Information based on site-specific subsurface investigations is documented in the CERCLIS investigation report(s)

## **AQUIFLOW®**

Search Radius: 1.000 Mile.

EDR has developed the AQUIFLOW Information System to provide data on the general direction of groundwater flow at specific points. EDR has reviewed reports submitted by environmental professionals to regulatory authorities at select sites and has extracted the date of the report, groundwater flow direction as determined hydrogeologically, and the depth to water table.

<u>MAP ID</u>	<u>LOCATION</u>	<u>GENERAL DIRECTION</u>
	<u>FROM TP</u>	<u>GROUNDWATER FLOW</u>

\* ©1996 Site-specific hydrogeological data gathered by CERCLIS Alerts, Inc., Bainbridge Island, WA. All rights reserved. All of the information and opinions presented are those of the cited EPA report(s), which were completed under a Comprehensive Environmental Response Compensation and Liability Information System (CERCLIS) investigation.

## GEOCHECK® - PHYSICAL SETTING SOURCE SUMMARY

<u>MAP ID</u>	<u>LOCATION FROM TP</u>	<u>GENERAL DIRECTION GROUNDWATER FLOW</u>
A1	0 - 1/8 Mile WNW	Varies
A2	0 - 1/8 Mile NNW	Varies
3	0 - 1/8 Mile NE	E, W
B4	1/8 - 1/4 Mile North	Varies
B5	1/8 - 1/4 Mile North	Varies
C6	1/4 - 1/2 Mile North	NW
C7	1/4 - 1/2 Mile North	NW
C8	1/4 - 1/2 Mile North	NE
D9	1/4 - 1/2 Mile NNW	SW
D10	1/4 - 1/2 Mile NNW	SW
D11	1/4 - 1/2 Mile NNW	Varies
C12	1/4 - 1/2 Mile North	SE
C13	1/4 - 1/2 Mile North	Varies
C14	1/4 - 1/2 Mile North	Varies
E15	1/4 - 1/2 Mile NW	NW
E16	1/4 - 1/2 Mile NW	Not Reported
E17	1/4 - 1/2 Mile NW	NW
F18	1/4 - 1/2 Mile ENE	Varies
F19	1/4 - 1/2 Mile ENE	Varies
F20	1/4 - 1/2 Mile ENE	Varies
G21	1/4 - 1/2 Mile NE	Varies
G22	1/4 - 1/2 Mile NE	Varies
H23	1/4 - 1/2 Mile NNE	W
H24	1/4 - 1/2 Mile NNE	W
I25	1/4 - 1/2 Mile North	N,SE,Varies
I26	1/4 - 1/2 Mile North	N
I27	1/4 - 1/2 Mile North	SW
28	1/2 - 1 Mile NNW	Varies
J29	1/2 - 1 Mile ENE	Varies
J30	1/2 - 1 Mile ENE	SE
J31	1/2 - 1 Mile ENE	Varies
32	1/2 - 1 Mile WSW	NW
33	1/2 - 1 Mile ESE	SW
34	1/2 - 1 Mile West	Varies
35	1/2 - 1 Mile NNE	NE,NW,Varies
K36	1/2 - 1 Mile ENE	NE
K37	1/2 - 1 Mile ENE	Varies
K38	1/2 - 1 Mile ENE	Varies

For additional site information, refer to Physical Setting Source Map Findings.

## GEOCHECK® - PHYSICAL SETTING SOURCE SUMMARY

### GROUNDWATER FLOW VELOCITY INFORMATION

Groundwater flow velocity information for a particular site is best determined by a qualified environmental professional using site specific geologic and soil strata data. If such data are not reasonably ascertainable, it may be necessary to rely on other sources of information, including geologic age identification, rock stratigraphic unit and soil characteristics data collected on nearby properties and regional soil information. In general, contaminant plumes move more quickly through sandy-gravelly types of soils than silty-clayey types of soils.

### GEOLOGIC INFORMATION IN GENERAL AREA OF TARGET PROPERTY

Geologic information can be used by the environmental professional in forming an opinion about the relative speed at which contaminant migration may be occurring.

#### **ROCK STRATIGRAPHIC UNIT**

Era: Cenozoic  
System: Quaternary  
Series: Quaternary  
Code: Q (*decoded above as Era, System & Series*)

#### **GEOLOGIC AGE IDENTIFICATION**

Category: Stratified Sequence

Geologic Age and Rock Stratigraphic Unit Source: P.G. Schruben, R.E. Arndt and W.J. Bawiec, Geology of the Conterminous U.S. at 1:2,500,000 Scale - a digital representation of the 1974 P.B. King and H.M. Beikman Map, USGS Digital Data Series DDS - 11 (1994).

# SSURGO SOIL MAP - 2005293.2s

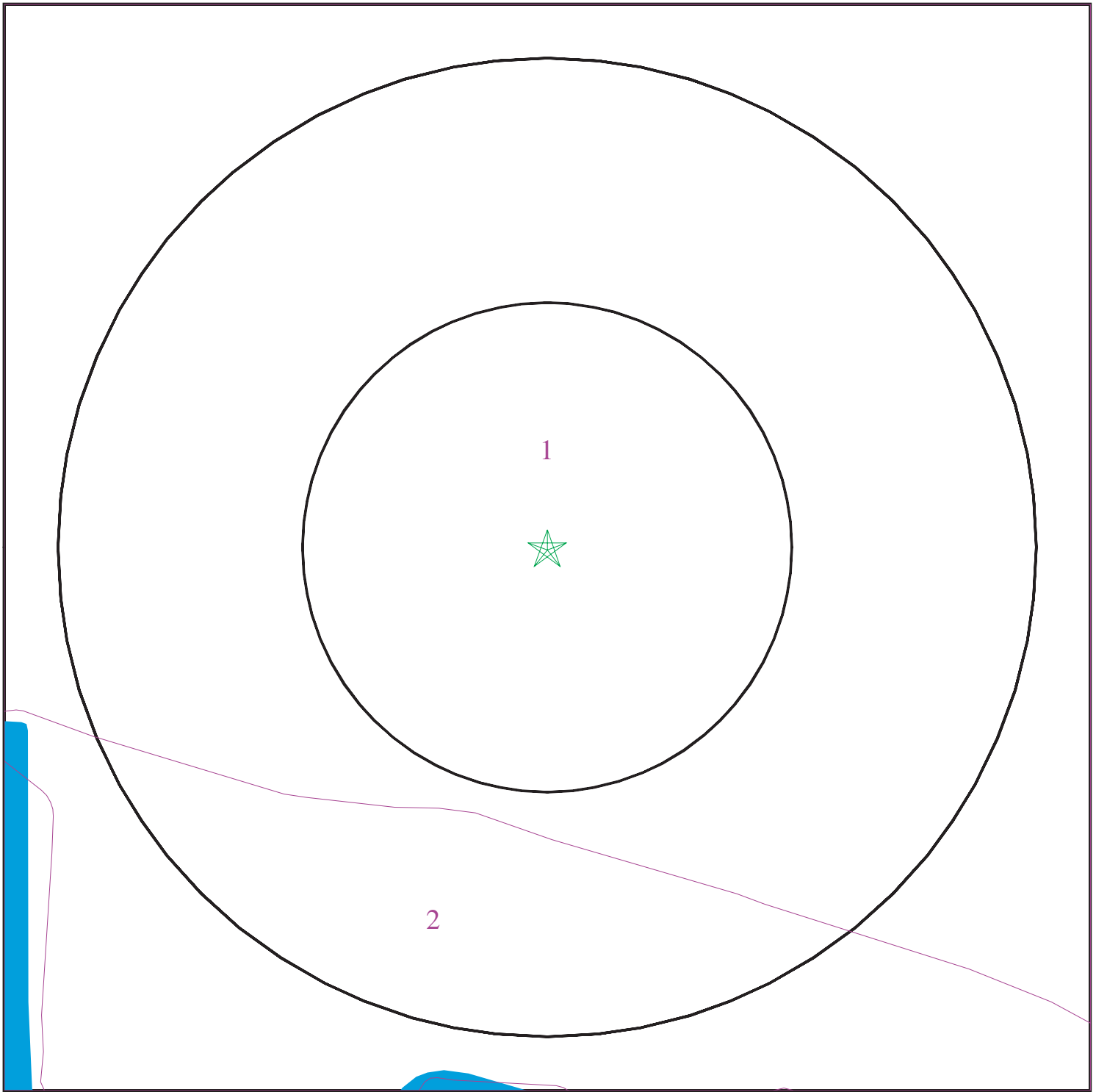

- ★ Target Property
- ∩ SSURGO Soil
- ∩ Water



SITE NAME: 1435 Webster  
ADDRESS: 1435 Webster  
Alameda CA 94501  
LAT/LONG: 37.7724 / 122.2768

CLIENT: TEC Accutite  
CONTACT: Marc Mullaney  
INQUIRY #: 2005293.2s  
DATE: August 15, 2007 4:36 pm

# GEOCHECK® - PHYSICAL SETTING SOURCE SUMMARY

## DOMINANT SOIL COMPOSITION IN GENERAL AREA OF TARGET PROPERTY

The U.S. Department of Agriculture's (USDA) Soil Conservation Service (SCS) leads the National Cooperative Soil Survey (NCSS) and is responsible for collecting, storing, maintaining and distributing soil survey information for privately owned lands in the United States. A soil map in a soil survey is a representation of soil patterns in a landscape. The following information is based on Soil Conservation Service SSURGO data.

### Soil Map ID: 1

Soil Component Name: BAYWOOD

Soil Surface Texture: loamy sand

Hydrologic Group: Class A - High infiltration rates. Soils are deep, well drained to excessively drained sands and gravels.

Soil Drainage Class: Somewhat excessive. Soils have high hydraulic conductivity and low water holding capacity. Depth to water table is more than 6 feet.

Hydric Status: Soil does not meet the requirements for a hydric soil.

Corrosion Potential - Uncoated Steel: MODERATE

Depth to Bedrock Min: > 0 inches

Depth to Bedrock Max: > 0 inches

Soil Layer Information							
Layer	Boundary		Soil Texture Class	Classification		Permeability Rate (in/hr)	Soil Reaction (pH)
	Upper	Lower		AASHTO Group	Unified Soil		
1	0 inches	16 inches	loamy sand	Granular materials (35 pct. or less passing No. 200), Silty, or Clayey Gravel and Sand.	COARSE-GRAINED SOILS, Sands, Sands with fines, Silty Sand.	Max: 20.00 Min: 6.00	Max: 7.30 Min: 5.10
2	16 inches	60 inches	loamy sand	Granular materials (35 pct. or less passing No. 200), Silty, or Clayey Gravel and Sand.	COARSE-GRAINED SOILS, Sands, Sands with fines, Silty Sand.	Max: 20.00 Min: 6.00	Max: 7.30 Min: 5.10



# GEOCHECK® - PHYSICAL SETTING SOURCE SUMMARY

**Soil Map ID: 2**

Soil Component Name: XEROPSAMMENTS

Soil Surface Texture: sand

Hydrologic Group: Class A - High infiltration rates. Soils are deep, well drained to excessively drained sands and gravels.

Soil Drainage Class: Somewhat excessive. Soils have high hydraulic conductivity and low water holding capacity. Depth to water table is more than 6 feet.

Hydric Status: Soil does not meet the requirements for a hydric soil.

Corrosion Potential - Uncoated Steel: Not Reported

Depth to Bedrock Min: > 0 inches

Depth to Bedrock Max: > 0 inches

Soil Layer Information							
Layer	Boundary		Soil Texture Class	Classification		Permeability Rate (in/hr)	Soil Reaction (pH)
	Upper	Lower		AASHTO Group	Unified Soil		
1	0 inches	60 inches	sand	Granular materials (35 pct. or less passing No. 200), Silty, or Clayey Gravel and Sand.	COARSE-GRAINED SOILS, Sands, Sands with fines, Silty Sand.	Max: 20.00 Min: 6.00	Max: 8.40 Min: 6.60

**LOCAL / REGIONAL WATER AGENCY RECORDS**

EDR Local/Regional Water Agency records provide water well information to assist the environmental professional in assessing sources that may impact ground water flow direction, and in forming an opinion about the impact of contaminant migration on nearby drinking water wells.

**WELL SEARCH DISTANCE INFORMATION**

<u>DATABASE</u>	<u>SEARCH DISTANCE (miles)</u>
Federal USGS	1.000
Federal FRDS PWS	Nearest PWS within 1 mile
State Database	1.000

# GEOCHECK® - PHYSICAL SETTING SOURCE SUMMARY

## FEDERAL USGS WELL INFORMATION

<u>MAP ID</u>	<u>WELL ID</u>	<u>LOCATION FROM TP</u>
No Wells Found		

## FEDERAL FRDS PUBLIC WATER SUPPLY SYSTEM INFORMATION

<u>MAP ID</u>	<u>WELL ID</u>	<u>LOCATION FROM TP</u>
No PWS System Found		

Note: PWS System location is not always the same as well location.

## STATE DATABASE WELL INFORMATION

<u>MAP ID</u>	<u>WELL ID</u>	<u>LOCATION FROM TP</u>
No Wells Found		

# PHYSICAL SETTING SOURCE MAP - 2005293.2s



- County Boundary
- Major Roads
- Contour Lines
- Earthquake Fault Lines
- Earthquake epicenter, Richter 5 or greater
- Water Wells
- Public Water Supply Wells
- Cluster of Multiple Icons



- Groundwater Flow Direction
- Indeterminate Groundwater Flow at Location
- Groundwater Flow Varies at Location
- Closest Hydrogeological Data
- Oil, gas or related wells

No contour lines were detected within this map area.

SITE NAME: 1435 Webster  
 ADDRESS: 1435 Webster  
 Alameda CA 94501  
 LAT/LONG: 37.7724 / 122.2768

CLIENT: TEC Accutite  
 CONTACT: Marc Mullaney  
 INQUIRY #: 2005293.2s  
 DATE: August 15, 2007 4:36 pm

## GEOCHECK® - PHYSICAL SETTING SOURCE MAP FINDINGS

Map ID	Direction	Distance	Elevation	Database	EDR ID Number
<b>A1</b>	Site ID:	01-0832			
<b>WNW</b>	Groundwater Flow:	Varies		<b>AQUIFLOW</b>	<b>52324</b>
<b>0 - 1/8 Mile Higher</b>	Shallow Water Depth:	9.03			
	Deep Water Depth:	10.58			
	Average Water Depth:	Not Reported			
	Date:	07/12/1999			
<b>A2</b>	Site ID:	01-0832			
<b>NNW</b>	Groundwater Flow:	Varies		<b>AQUIFLOW</b>	<b>52329</b>
<b>0 - 1/8 Mile Higher</b>	Shallow Water Depth:	6.76			
	Deep Water Depth:	11.46			
	Average Water Depth:	Not Reported			
	Date:	10/02/1989			
<b>3</b>	Site ID:	01-2220			
<b>NE</b>	Groundwater Flow:	E, W		<b>AQUIFLOW</b>	<b>69352</b>
<b>0 - 1/8 Mile Lower</b>	Shallow Water Depth:	Not Reported			
	Deep Water Depth:	Not Reported			
	Average Water Depth:	9 ft			
	Date:	01/08/1997			
<b>B4</b>	Site ID:	01-1839			
<b>North</b>	Groundwater Flow:	Varies		<b>AQUIFLOW</b>	<b>51814</b>
<b>1/8 - 1/4 Mile Lower</b>	Shallow Water Depth:	Not Reported			
	Deep Water Depth:	Not Reported			
	Average Water Depth:	8 ft			
	Date:	11/30/1993			
<b>B5</b>	Site ID:	01-1839			
<b>North</b>	Groundwater Flow:	Varies		<b>AQUIFLOW</b>	<b>51816</b>
<b>1/8 - 1/4 Mile Lower</b>	Shallow Water Depth:	4.00			
	Deep Water Depth:	8.25			
	Average Water Depth:	Not Reported			
	Date:	07/02/1996			
<b>C6</b>	Site ID:	01-0153			
<b>North</b>	Groundwater Flow:	NW		<b>AQUIFLOW</b>	<b>52487</b>
<b>1/4 - 1/2 Mile Lower</b>	Shallow Water Depth:	5.5			
	Deep Water Depth:	8.0			
	Average Water Depth:	Not Reported			
	Date:	08/06/1992			
<b>C7</b>	Site ID:	01-0153			
<b>North</b>	Groundwater Flow:	NW		<b>AQUIFLOW</b>	<b>52488</b>
<b>1/4 - 1/2 Mile Lower</b>	Shallow Water Depth:	6.64			
	Deep Water Depth:	6.75			
	Average Water Depth:	Not Reported			
	Date:	11/18/1994			

## GEOCHECK® - PHYSICAL SETTING SOURCE MAP FINDINGS

Map ID Direction Distance Elevation			Database	EDR ID Number
<b>C8</b> <b>North</b> <b>1/4 - 1/2 Mile</b> <b>Lower</b>	Site ID:	01-1783	<b>AQUIFLOW</b>	<b>53618</b>
	Groundwater Flow:	NE		
	Shallow Water Depth:	Not Reported		
	Deep Water Depth:	Not Reported		
	Average Water Depth:	5		
Date:	12/15/1992			
<b>D9</b> <b>NNW</b> <b>1/4 - 1/2 Mile</b> <b>Lower</b>	Site ID:	01-0628	<b>AQUIFLOW</b>	<b>51897</b>
	Groundwater Flow:	SW		
	Shallow Water Depth:	5.74		
	Deep Water Depth:	9.11		
	Average Water Depth:	Not Reported		
Date:	01/15/1997			
<b>D10</b> <b>NNW</b> <b>1/4 - 1/2 Mile</b> <b>Lower</b>	Site ID:	01-0628	<b>AQUIFLOW</b>	<b>69349</b>
	Groundwater Flow:	SW		
	Shallow Water Depth:	5.74'		
	Deep Water Depth:	9.11'		
	Average Water Depth:	Not Reported		
Date:	01/15/1997			
<b>D11</b> <b>NNW</b> <b>1/4 - 1/2 Mile</b> <b>Lower</b>	Site ID:	01-0628	<b>AQUIFLOW</b>	<b>51895</b>
	Groundwater Flow:	Varies		
	Shallow Water Depth:	7.26		
	Deep Water Depth:	7.93		
	Average Water Depth:	Not Reported		
Date:	09/28/1992			
<b>C12</b> <b>North</b> <b>1/4 - 1/2 Mile</b> <b>Lower</b>	Site ID:	01-0517	<b>AQUIFLOW</b>	<b>67875</b>
	Groundwater Flow:	SE		
	Shallow Water Depth:	Not Reported		
	Deep Water Depth:	Not Reported		
	Average Water Depth:	4		
Date:	07/18/1991			
<b>C13</b> <b>North</b> <b>1/4 - 1/2 Mile</b> <b>Lower</b>	Site ID:	01-0153	<b>AQUIFLOW</b>	<b>52489</b>
	Groundwater Flow:	Varies		
	Shallow Water Depth:	6.11		
	Deep Water Depth:	10.03		
	Average Water Depth:	Not Reported		
Date:	10/06/1995			
<b>C14</b> <b>North</b> <b>1/4 - 1/2 Mile</b> <b>Lower</b>	Site ID:	01-0335	<b>AQUIFLOW</b>	<b>52337</b>
	Groundwater Flow:	Varies		
	Shallow Water Depth:	3.42		
	Deep Water Depth:	4.50		
	Average Water Depth:	Not Reported		
Date:	02/08/1982			

## GEOCHECK® - PHYSICAL SETTING SOURCE MAP FINDINGS

Map ID	Direction	Distance	Elevation	Database	EDR ID Number
<b>E15</b>	Site ID:	01-2311			
<b>NW</b>	Groundwater Flow:	NW		<b>AQUIFLOW</b>	<b>50321</b>
<b>1/4 - 1/2 Mile</b>	Shallow Water Depth:	Not Reported			
<b>Lower</b>	Deep Water Depth:	Not Reported			
	Average Water Depth:	7			
	Date:	10/01/1996			
<hr/>					
<b>E16</b>	Site ID:	01-2311			
<b>NW</b>	Groundwater Flow:	Not Reported		<b>AQUIFLOW</b>	<b>64629</b>
<b>1/4 - 1/2 Mile</b>	Shallow Water Depth:	Not Reported			
<b>Lower</b>	Deep Water Depth:	Not Reported			
	Average Water Depth:	4.4			
	Date:	04/13/1998			
<hr/>					
<b>E17</b>	Site ID:	01-2311			
<b>NW</b>	Groundwater Flow:	NW		<b>AQUIFLOW</b>	<b>50320</b>
<b>1/4 - 1/2 Mile</b>	Shallow Water Depth:	Not Reported			
<b>Lower</b>	Deep Water Depth:	Not Reported			
	Average Water Depth:	4.4			
	Date:	05/29/1998			
<hr/>					
<b>F18</b>	Site ID:	01-0040			
<b>ENE</b>	Groundwater Flow:	Varies		<b>AQUIFLOW</b>	<b>50322</b>
<b>1/4 - 1/2 Mile</b>	Shallow Water Depth:	9.0			
<b>Lower</b>	Deep Water Depth:	10.0			
	Average Water Depth:	Not Reported			
	Date:	03/23/1990			
<hr/>					
<b>F19</b>	Site ID:	01-0040			
<b>ENE</b>	Groundwater Flow:	Varies		<b>AQUIFLOW</b>	<b>50324</b>
<b>1/4 - 1/2 Mile</b>	Shallow Water Depth:	Not Reported			
<b>Lower</b>	Deep Water Depth:	Not Reported			
	Average Water Depth:	15-18			
	Date:	03/05/1997			
<hr/>					
<b>F20</b>	Site ID:	01-0040			
<b>ENE</b>	Groundwater Flow:	Varies		<b>AQUIFLOW</b>	<b>50323</b>
<b>1/4 - 1/2 Mile</b>	Shallow Water Depth:	6.32			
<b>Lower</b>	Deep Water Depth:	12.12			
	Average Water Depth:	Not Reported			
	Date:	10/28/1996			
<hr/>					
<b>G21</b>	Site ID:	01-6063			
<b>NE</b>	Groundwater Flow:	Varies		<b>AQUIFLOW</b>	<b>52346</b>
<b>1/4 - 1/2 Mile</b>	Shallow Water Depth:	Not Reported			
<b>Lower</b>	Deep Water Depth:	Not Reported			
	Average Water Depth:	15			
	Date:	09/18/1997			

## GEOCHECK® - PHYSICAL SETTING SOURCE MAP FINDINGS

Map ID Direction Distance Elevation			Database	EDR ID Number
<b>G22</b> <b>NE</b> <b>1/4 - 1/2 Mile</b> <b>Lower</b>	Site ID: Groundwater Flow: Shallow Water Depth: Deep Water Depth: Average Water Depth: Date:	01-6063 Varies Not Reported Not Reported 4.5 09/18/1996	<b>AQUIFLOW</b>	<b>52347</b>
<b>H23</b> <b>NNE</b> <b>1/4 - 1/2 Mile</b> <b>Lower</b>	Site ID: Groundwater Flow: Shallow Water Depth: Deep Water Depth: Average Water Depth: Date:	01-2014 W 9.0 12.6 Not Reported 10/28/1995	<b>AQUIFLOW</b>	<b>50334</b>
<b>H24</b> <b>NNE</b> <b>1/4 - 1/2 Mile</b> <b>Lower</b>	Site ID: Groundwater Flow: Shallow Water Depth: Deep Water Depth: Average Water Depth: Date:	01-2014 W Not Reported Not Reported 12.5 10/27/1994	<b>AQUIFLOW</b>	<b>50333</b>
<b>I25</b> <b>North</b> <b>1/4 - 1/2 Mile</b> <b>Lower</b>	Site ID: Groundwater Flow: Shallow Water Depth: Deep Water Depth: Average Water Depth: Date:	3695 N,SE,Varies 1.47 4.44 Not Reported 03/20/1996	<b>AQUIFLOW</b>	<b>49940</b>
<b>I26</b> <b>North</b> <b>1/4 - 1/2 Mile</b> <b>Lower</b>	Site ID: Groundwater Flow: Shallow Water Depth: Deep Water Depth: Average Water Depth: Date:	01-0780 N 3.31 4.91 Not Reported 03/05/1997	<b>AQUIFLOW</b>	<b>49943</b>
<b>I27</b> <b>North</b> <b>1/4 - 1/2 Mile</b> <b>Lower</b>	Site ID: Groundwater Flow: Shallow Water Depth: Deep Water Depth: Average Water Depth: Date:	01-0335 SW 4.02 5.75 Not Reported 07/19/1999	<b>AQUIFLOW</b>	<b>52334</b>
<b>28</b> <b>NNW</b> <b>1/2 - 1 Mile</b> <b>Lower</b>	Site ID: Groundwater Flow: Shallow Water Depth: Deep Water Depth: Average Water Depth: Date:	01-1767 Varies Not Reported Not Reported 4-10 05/14/1997	<b>AQUIFLOW</b>	<b>50330</b>

## GEOCHECK® - PHYSICAL SETTING SOURCE MAP FINDINGS

Map ID Direction Distance Elevation			Database	EDR ID Number
<b>J29</b> <b>ENE</b> <b>1/2 - 1 Mile</b> <b>Higher</b>	Site ID: Groundwater Flow: Shallow Water Depth: Deep Water Depth: Average Water Depth: Date:	01-0902 Varies 5.76 9.68 Not Reported 09/30/1992	<b>AQUIFLOW</b>	<b>52321</b>
<b>J30</b> <b>ENE</b> <b>1/2 - 1 Mile</b> <b>Higher</b>	Site ID: Groundwater Flow: Shallow Water Depth: Deep Water Depth: Average Water Depth: Date:	01-0902 SE Not Reported Not Reported 12-13 04/26/1993	<b>AQUIFLOW</b>	<b>52323</b>
<b>J31</b> <b>ENE</b> <b>1/2 - 1 Mile</b> <b>Higher</b>	Site ID: Groundwater Flow: Shallow Water Depth: Deep Water Depth: Average Water Depth: Date:	01-0902 Varies 2.20 15.16 Not Reported Not Reported	<b>AQUIFLOW</b>	<b>52322</b>
<b>32</b> <b>WSW</b> <b>1/2 - 1 Mile</b> <b>Lower</b>	Site ID: Groundwater Flow: Shallow Water Depth: Deep Water Depth: Average Water Depth: Date:	01-0147 NW Not Reported Not Reported 9 ft 12/20/1994	<b>AQUIFLOW</b>	<b>69308</b>
<b>33</b> <b>ESE</b> <b>1/2 - 1 Mile</b> <b>Higher</b>	Site ID: Groundwater Flow: Shallow Water Depth: Deep Water Depth: Average Water Depth: Date:	01-0820 SW Not Reported Not Reported 7-10 07/20/1993	<b>AQUIFLOW</b>	<b>69311</b>
<b>34</b> <b>West</b> <b>1/2 - 1 Mile</b> <b>Lower</b>	Site ID: Groundwater Flow: Shallow Water Depth: Deep Water Depth: Average Water Depth: Date:	01-0564 Varies 4.04 6.13 Not Reported 06/13/1994	<b>AQUIFLOW</b>	<b>50332</b>
<b>35</b> <b>NNE</b> <b>1/2 - 1 Mile</b> <b>Lower</b>	Site ID: Groundwater Flow: Shallow Water Depth: Deep Water Depth: Average Water Depth: Date:	01-1639 NE,NW,Varies 1 5.75 Not Reported 12/1993	<b>AQUIFLOW</b>	<b>50078</b>



## GEOCHECK® - PHYSICAL SETTING SOURCE MAP FINDINGS

Map ID  
Direction  
Distance  
Elevation

Database      EDR ID Number

<b>K36</b> <b>ENE</b> <b>1/2 - 1 Mile</b> <b>Lower</b>	Site ID: Groundwater Flow: Shallow Water Depth: Deep Water Depth: Average Water Depth: Date:	01-1777 NE 3.31 7.34 Not Reported 06/29/1995	<b>AQUIFLOW</b>	<b>64644</b>
---	---	---	-----------------	--------------

<b>K37</b> <b>ENE</b> <b>1/2 - 1 Mile</b> <b>Lower</b>	Site ID: Groundwater Flow: Shallow Water Depth: Deep Water Depth: Average Water Depth: Date:	01-1777 Varies 3.31 7.34 Not Reported 06/29/1995	<b>AQUIFLOW</b>	<b>50325</b>
---	---	---	-----------------	--------------

<b>K38</b> <b>ENE</b> <b>1/2 - 1 Mile</b> <b>Lower</b>	Site ID: Groundwater Flow: Shallow Water Depth: Deep Water Depth: Average Water Depth: Date:	01-1777 Varies Not Reported Not Reported 10 10/28/1992	<b>AQUIFLOW</b>	<b>50326</b>
---	---	---	-----------------	--------------

# GEOCHECK® - PHYSICAL SETTING SOURCE MAP FINDINGS RADON

## AREA RADON INFORMATION

State Database: CA Radon

### Radon Test Results

Zip	Total Sites	> 4 Pci/L	Pct. > 4 Pci/L
94501	18	2	11.11

Federal EPA Radon Zone for ALAMEDA County: 2

- Note: Zone 1 indoor average level > 4 pCi/L.  
 : Zone 2 indoor average level >= 2 pCi/L and <= 4 pCi/L.  
 : Zone 3 indoor average level < 2 pCi/L.

Federal Area Radon Information for Zip Code: 94501

Number of sites tested: 3

Area	Average Activity	% <4 pCi/L	% 4-20 pCi/L	% >20 pCi/L
Living Area - 1st Floor	0.267 pCi/L	100%	0%	0%
Living Area - 2nd Floor	Not Reported	Not Reported	Not Reported	Not Reported
Basement	0.200 pCi/L	100%	0%	0%

# PHYSICAL SETTING SOURCE RECORDS SEARCHED

## TOPOGRAPHIC INFORMATION

### **USGS 7.5' Digital Elevation Model (DEM)**

Source: United States Geologic Survey

EDR acquired the USGS 7.5' Digital Elevation Model in 2002 and updated it in 2006. The 7.5 minute DEM corresponds to the USGS 1:24,000- and 1:25,000-scale topographic quadrangle maps. The DEM provides elevation data with consistent elevation units and projection.

## HYDROLOGIC INFORMATION

**Flood Zone Data:** This data, available in select counties across the country, was obtained by EDR in 1999 from the Federal Emergency Management Agency (FEMA). Data depicts 100-year and 500-year flood zones as defined by FEMA.

**NWI:** National Wetlands Inventory. This data, available in select counties across the country, was obtained by EDR in 2002 and 2005 from the U.S. Fish and Wildlife Service.

## HYDROGEOLOGIC INFORMATION

### **AQUIFLOW<sup>R</sup> Information System**

Source: EDR proprietary database of groundwater flow information

EDR has developed the AQUIFLOW Information System (AIS) to provide data on the general direction of groundwater flow at specific points. EDR has reviewed reports submitted to regulatory authorities at select sites and has extracted the date of the report, hydrogeologically determined groundwater flow direction and depth to water table information.

## GEOLOGIC INFORMATION

### **Geologic Age and Rock Stratigraphic Unit**

Source: P.G. Schruben, R.E. Arndt and W.J. Bawiec, Geology of the Conterminous U.S. at 1:2,500,000 Scale - A digital representation of the 1974 P.B. King and H.M. Beikman Map, USGS Digital Data Series DDS - 11 (1994).

### **STATSGO: State Soil Geographic Database**

Source: Department of Agriculture, Natural Resources Conservation Services

The U.S. Department of Agriculture's (USDA) Natural Resources Conservation Service (NRCS) leads the national Conservation Soil Survey (NCSS) and is responsible for collecting, storing, maintaining and distributing soil survey information for privately owned lands in the United States. A soil map in a soil survey is a representation of soil patterns in a landscape. Soil maps for STATSGO are compiled by generalizing more detailed (SSURGO) soil survey maps.

### **SSURGO: Soil Survey Geographic Database**

Source: Department of Agriculture, Natural Resources Conservation Services (NRCS)

Telephone: 800-672-5559

SSURGO is the most detailed level of mapping done by the Natural Resources Conservation Services, mapping scales generally range from 1:12,000 to 1:63,360. Field mapping methods using national standards are used to construct the soil maps in the Soil Survey Geographic (SSURGO) database. SSURGO digitizing duplicates the original soil survey maps. This level of mapping is designed for use by landowners, townships and county natural resource planning and management.

## LOCAL / REGIONAL WATER AGENCY RECORDS

### **FEDERAL WATER WELLS**

#### **PWS: Public Water Systems**

Source: EPA/Office of Drinking Water

Telephone: 202-564-3750

Public Water System data from the Federal Reporting Data System. A PWS is any water system which provides water to at least 25 people for at least 60 days annually. PWSs provide water from wells, rivers and other sources.

# PHYSICAL SETTING SOURCE RECORDS SEARCHED

## **PWS ENF:** Public Water Systems Violation and Enforcement Data

Source: EPA/Office of Drinking Water

Telephone: 202-564-3750

Violation and Enforcement data for Public Water Systems from the Safe Drinking Water Information System (SDWIS) after August 1995. Prior to August 1995, the data came from the Federal Reporting Data System (FRDS).

## **USGS Water Wells:** USGS National Water Inventory System (NWIS)

This database contains descriptive information on sites where the USGS collects or has collected data on surface water and/or groundwater. The groundwater data includes information on wells, springs, and other sources of groundwater.

## **STATE RECORDS**

### **Water Well Database**

Source: Department of Water Resources

Telephone: 916-651-9648

### **California Drinking Water Quality Database**

Source: Department of Health Services

Telephone: 916-324-2319

The database includes all drinking water compliance and special studies monitoring for the state of California since 1984. It consists of over 3,200,000 individual analyses along with well and water system information.

## **OTHER STATE DATABASE INFORMATION**

### **California Oil and Gas Well Locations**

Source: Department of Conservation

Telephone: 916-323-1779

## **RADON**

### **State Database: CA Radon**

Source: Department of Health Services

Telephone: 916-324-2208

Radon Database for California

### **Area Radon Information**

Source: USGS

Telephone: 703-356-4020

The National Radon Database has been developed by the U.S. Environmental Protection Agency (USEPA) and is a compilation of the EPA/State Residential Radon Survey and the National Residential Radon Survey. The study covers the years 1986 - 1992. Where necessary data has been supplemented by information collected at private sources such as universities and research institutions.

### **EPA Radon Zones**

Source: EPA

Telephone: 703-356-4020

Sections 307 & 309 of IRAA directed EPA to list and identify areas of U.S. with the potential for elevated indoor radon levels.

## **OTHER**

### **Airport Landing Facilities:** Private and public use landing facilities

Source: Federal Aviation Administration, 800-457-6656

### **Epicenters:** World earthquake epicenters, Richter 5 or greater

Source: Department of Commerce, National Oceanic and Atmospheric Administration

**California Earthquake Fault Lines:** The fault lines displayed on EDR's Topographic map are digitized quaternary fault lines, prepared in 1975 by the United State Geological Survey. Additional information (also from 1975) regarding activity at specific fault lines comes from California's Preliminary Fault Activity Map prepared by the California Division of Mines and Geology.

# PHYSICAL SETTING SOURCE RECORDS SEARCHED

## STREET AND ADDRESS INFORMATION

© 2007 Tele Atlas North America, Inc. All rights reserved. This material is proprietary and the subject of copyright protection and other intellectual property rights owned by or licensed to Tele Atlas North America, Inc. The use of this material is subject to the terms of a license agreement. You will be held liable for any unauthorized copying or disclosure of this material.