



Technology, Engineering & Construction, Inc.

262 Michelle Court • So. San Francisco, CA 94080-6201 • Contractor's Lic. #762034
Tel: (650) 616-1200 • Fax: (650) 616-1244 • www.tecaccutite.com

RECEIVED

2:14 pm, Aug 02, 2007

Alameda County
Environmental Health

April 4, 2007

Mr. Steven Plunkett
Hazardous Materials Specialist
Alameda County Health Agency
Division of Environmental Protection
1131 Harbor Bay Parkway, 2nd Floor
Alameda, California 94502

**SUBJECT: ADDITIONAL SITE INVESTIGATION AND INTERIM REMEDIAL ACTION
REPORT
JUNE 2006 THROUGH FEBRUARY 2007**

**SITE: FORMER OLYMPIAN SERVICE STATION
1435 WEBSTER STREET
ALAMEDA, CALIFORNIA 94501
FUEL LEAK CASE NO. RO0000193**

Dear Mr. Plunkett:

On behalf of Olympian, TEC Accutite is pleased to submit this Additional Site Investigation and Interim Remedial Action Report for the above referenced site.

If you have any questions or require additional information, please contact Nicholas Haddad at (650) 616-1211.

Sincerely,
TEC Accutite

Nicholas B. Haddad
V.P., Environmental

cc: Mr. Fred Bertetta c/o Ms. Janet Heikel, Olympian, 1300 Industrial Road, Suite 2, San Carlos, California 94070
Mr. Jeff Farrar, P.O. Box 1701, Chico, California 95927
Mr. and Mrs. Charles A. & Ose M. Begley, 2592 Pine View Drive, Fortuna, California 95540

**ADDITIONAL SITE INVESTIGATION AND
INTERIM REMEDIATION REPORT**

JUNE 2006 THROUGH FEBRUARY 2007

**FORMER OLYMPIAN SERVICE STATION
1435 WEBSTER STREET
ALAMEDA, CALIFORNIA 94501**

**REPORT DATE:
APRIL 4, 2007**

PREPARED FOR:

OLYMPIAN

AND

**ALAMEDA COUNTY HEALTH AGENCY
DIVISION OF ENVIRONMENTAL PROTECTION**



TABLE OF CONTENTS

1.0	INTRODUCTION	1
2.0	SITE DESCRIPTION AND ENVIRONMENTAL BACKGROUND	1
2.1	SITE DESCRIPTION	1
2.2	ENVIRONMENTAL BACKGROUND.....	1
3.0	SCOPE OF WORK.....	3
3.1	PRE-FIELDWORK ACTIVITIES	3
3.1.1	<i>Health and Safety Plan.....</i>	<i>3</i>
3.1.2	<i>Site Activities, Permitting, and Regulatory Correspondence.....</i>	<i>3</i>
3.1.3	<i>Subsurface Utility Clearance</i>	<i>6</i>
3.2	JUNE 2006 PRE-EXCAVATION SOIL INVESTIGATION (BORINGS SP-1 THROUGH SP-8).....	6
3.2.1	<i>June 2006 Soil Investigation Activities.....</i>	<i>6</i>
3.2.2	<i>June 2006 Analytical Results</i>	<i>7</i>
3.3	NOVEMBER 2006 PRE-EXCAVATION SOIL INVESTIGATION (BORINGS CB-1 THROUGH CB-17)	8
3.3.1	<i>November 2006 Soil Investigation Activities.....</i>	<i>8</i>
3.3.2	<i>November 2006 Analytical Results.....</i>	<i>9</i>
3.3.3	<i>Geophysical Soil Characterization.....</i>	<i>10</i>
3.4	DECEMBER 2006 CONFIRMATION SAMPLING (BORINGS DB-1 THROUGH DB-5)	10
3.4.1	<i>December 2006 Confirmation Sampling Activities.....</i>	<i>10</i>
3.4.2	<i>December 2006 Analytical Results.....</i>	<i>11</i>
3.5	WELL ABANDONMENT	11
4.0	REMEDIAL ACTIVITIES	12
4.1	SOIL EXCAVATION	12
4.1.2	<i>Backfill.....</i>	<i>13</i>
4.1.3	<i>Resurfacing.....</i>	<i>13</i>
4.2	GROUNDWATER TREATMENT AND DISPOSAL	13
6.0	CONCLUSIONS.....	14
6.1	SOIL BORINGS	14
6.2	EXCAVATION.....	14
7.0	RECOMMENDATIONS	15
8.0	LIMITATIONS.....	15
9.0	REFERENCES.....	16

TABLES

Table 1 Summary of Soil Boring Analytical Results
Table 2 Summary of Composite Soil Sample for Disposal Analytical Results
Table 3 Summary of Groundwater Analytical Results Before and After Treatment

FIGURES

Figure 1 Vicinity Map
Figure 2 Site Map and Excavation Area
Figure 3 June 2006 Soil Borings
Figure 4 November 2006 Soil Borings
Figure 5 December 2006 Soil Borings

ATTACHMENTS

Attachment A Permits
Attachment B Boring Logs
Attachment C Laboratory Analytical Reports
Attachment D GeoTracker Submission Confirmations
Attachment E Soil Physical Properties Report
Attachment F Soil Disposal Manifests
Attachment G Backfill Compaction Report



1.0 INTRODUCTION

On behalf of Olympian, TEC Accutite conducted additional site investigation and interim remedial action at the Former Olympian Service Station located at 1435 Webster Street in Alameda, California. The additional site investigation consisted of pre-excavation soil characterization, performed in accordance with TEC Accutite's Site Investigation and Remediation Workplan, dated February 16, 2006, and Alameda County Health Care Services Agency (ACHCSA) approval letter, dated May 3, 2006. Presented herein are the activities and results of the additional site investigation and interim remedial action conducted during June 2006 and November 2006 through February 2007.

2.0 SITE DESCRIPTION AND ENVIRONMENTAL BACKGROUND

2.1 Site Description

The site is located on the corner of Webster Street and Taylor Avenue in Alameda, California. Prior to 1989, the site was occupied by an Olympian Service Station. Station facilities consisted of two 10,000-gallon gasoline and one 7,500-gallon diesel underground storage tanks (USTs), two dispenser islands and a 500-gallon waste oil UST. A Vicinity Map and a Site Map are presented as Figures 1 and 2, respectively.

The surrounding topography is flat and the site is approximately 20 feet above mean sea level. The site is situated in a mixed commercial and residential area and is currently leased by the City of Alameda and used as a metered parking lot.

2.2 Environmental Background

October 1988, Soil Gas Survey: In October 1988, *CHIPS Environmental Consultants, Inc.* performed soil gas analysis at the subject site. High soil gas readings were found on the eastern side of one of the pump islands, between the pump islands, and from backfill between the gasoline storage tanks.

September 1989, Tank Removal: In September 1989, TEC Accutite removed two 10,000-gallon gasoline USTs, one 7,500-gallon diesel UST and one 500-gallon waste oil UST. Analysis of soil samples collected during removal of the USTs detected hydrocarbons at a maximum concentration of 220 parts per million (ppm) Total Petroleum Hydrocarbons as gasoline (TPHg), 430 ppm Total Petroleum Hydrocarbons as diesel (TPHd), and 650 ppm Total Recoverable Petroleum Hydrocarbons as Oil and Grease (TRPH).

January 1991, Soil Excavation: Remedial excavation of the hydrocarbon impacted soil was conducted by *AAA Tank Removal/Forcade Excavations Services*. Approximately 950 cubic yards of soil were removed from the former location of the USTs. This soil was bioremediated onsite and returned to the former excavation.

January 1993, Well Installation: *Uriah Environmental Services, Inc.* installed three monitoring wells onsite (MW-1 through MW-3). Soil samples collected during the well installation contained no detectable concentrations of petroleum hydrocarbons. Bi-annual groundwater monitoring was initiated. Dissolved-phase hydrocarbons have been detected in all wells at variable concentrations.

February 1999, Soil Borings: TEC Accutite advanced four borings (B-1 through B-4) on- and off-site to determine the extent of hydrocarbon impact to soil and groundwater. Analysis of soil samples detected non-significant concentrations of TPHg, benzene, toluene, ethyl-benzene, xylenes (BTEX), and methyl tert-butyl ether (MTBE). Analysis of groundwater samples detected hydrocarbon concentrations up to 6,000 parts per billion (ppb) MTBE and 38,000 ppb benzene.



December 1999, Well Installations: TEC Accutite installed three additional wells, MW-4 through MW-6, to define the extent of dissolved-phase hydrocarbons and to assess the plume stability. Analysis of soil samples detected hydrocarbon concentrations of 1,100 ppm TPHg, 200 ppm TPHd and 3.4 ppm benzene from soil collected at 9.5 feet below surface grade (ft bsg) in well MW-5. No hydrocarbons were detected in the soil samples collected during the installation of wells MW-4 and MW-6. Groundwater monitoring wells MW-6 and MW-3 defined the dissolved-phase hydrocarbon plume upgradient of the former dispenser islands and cross-gradient of the former USTs.

November 2000, Site Conceptual Model: TEC Accutite completed a Site Conceptual Model (SCM). Based on historical quarterly monitoring data, it was determined that the contaminant plume was unstable and undefined downgradient. Given the shallow groundwater elevation (9 ft bsg) and estimated high permeability of soils beneath the site, the potential for benzene vapor-phase migration from hydrocarbon affected groundwater to indoor and ambient air was identified as an exposure pathway requiring further evaluation.

June 2001, Soil Borings: TEC Accutite advanced four additional borings (B-1 through B-4) to assess the extent of the plume off the site. Soil samples were collected approximately 9 ft bsg within the capillary fringe from soil borings B-1 through B-4. No petroleum hydrocarbons were detected in the soil above laboratory reporting limits. Insignificant concentrations of petroleum hydrocarbons were detected in groundwater samples collected from downgradient and cross gradient soil borings B-1 through B-4. The greatest concentration of petroleum hydrocarbons was detected in boring B-3 at 400 ppb TPHg and 3 ppb MTBE. MTBE was detected in all soil boring groundwater samples below 5 ppb.

The greatest concentration of dissolved phase petroleum hydrocarbons were detected in monitoring well MW-1 at 18,000 ppb TPHg, 1,200 ppb benzene, and 1,500 ppb MTBE. Dissolved phase concentrations of TPHg, benzene, and MTBE in surrounding monitoring wells were either non-detect or insignificant.

February 2002, Risk Assessment: To address the potential exposure pathway identified in the SCM, TEC Accutite performed a site-specific risk assessment. The risk assessment addressed the potential inhalation risk posed by hydrocarbon impacted groundwater beneath the site assuming both residential and commercial land use scenarios. The compounds of concern were identified as TPHg and benzene. TPHg was assessed using the TPH fractional methodology developed by TPH Criteria Working Group. The calculated annual regional mean concentrations for benzene and TPHg were 2,988 ppb and 23,137 ppb, respectively. The results of the risk assessment found that concentrations of TPHg in groundwater beneath the site were below the calculated site specific target level concentrations (SSTL's) for residential and commercial scenarios. Therefore, TPHg remaining in groundwater beneath the site does not present an inhalation risk. Benzene concentrations in groundwater exceed the SSTL for a residential scenario (110 ppb) but are less than the SSTL for a commercial scenario (6,400 ppb).

The results of the risk assessment suggest that benzene in groundwater beneath the site may present an inhalation risk, assuming residential land use. The risk assessment was based on the Johnson & Ettinger Vapor Fate and Transport Model, which often overestimates actual vapor concentrations at the point of exposure by factors of 10 to 100. Rather than proceed with site closure under restricted commercial land use, a soil vapor survey was recommended to validate the exposure pathway.

May 2003, Soil Vapor Investigation: In May 2003, TEC Accutite conducted a soil vapor investigation at the site. Eight soil vapor samples (SV-1 through SV-7, duplicate sample SV-7) were collected at selected locations by advancing a 1-inch diameter chrome-moly steel probe equipped with a steel drop tip into the ground to a depth of 3.5 ft bsg. The objective of the soil vapor investigation was to evaluate potential human exposure to site contaminants created by vapors emanating off impacted groundwater and intruding into indoor air (inhalation risk). Soil vapor was withdrawn from the formation into a small calibrated syringe connected with an on-off valve. Following sample collection, the valve was closed and the sample was immediately transferred to a state certified onsite laboratory for analysis.



Soil vapor sampling results were either non-detectable or detected below the Environmental Screening Levels (ESLs). Inhalation risk associated with exposure to vapors emanating off impacted groundwater beneath the site determined to be an invalid exposure pathway.

September 2005, Updated Site Conceptual Model: TEC Accutite completed an updated site conceptual model as required by the ACEH for site closure review. After careful evaluation of all available data, it was determined that there are uncertainties of benzene vapor concentration on-site and current groundwater conditions off-site. Therefore, TEC Accutite recommends verification sampling before the proposal for site closure.

This report documents the activities and results of the additional site investigations conducted June, November and December 2006 and interim remediation conducted in February 2007.

3.0 SCOPE OF WORK

3.1 Pre-Fieldwork Activities

3.1.1 Health and Safety Plan

As required by the Occupational Health and Safety Administration (OSHA) Standard "Hazardous Waste Operations and Emergency Response" guidelines (29 CFR 1910.120), and by the California Occupational Health and Safety Administration (Cal-OSHA) "Hazardous Waste Operations and Emergency Response" guidelines (CCR Title 8, Section 5192), TEC Accutite prepared site specific Health and Safety Plans prior to the commencement of fieldwork activities. The Plans were reviewed and signed by field staff and contractors before beginning field operations, and were in the possession of TEC Accutite personnel while conducting work activities at the site.

3.1.2 Site Activities, Permitting, and Regulatory Correspondence

To complete the necessary scope of work, multiple permits were obtained from the City of Alameda and the Alameda County Public Works Agency and are noted in their respective activity sections below. Management activities also included coordination with the West Alameda Business Association (WABA), the City of Alameda Public Works Department, the City of Alameda Building Department, the City of Alameda Maintenance Department, and other permitting agencies. Copies of all permits are presented in Attachment A. Due to the extent and complexity of the preparation for remediation activities, all major pre-excavation activities, permitting and regulatory correspondence are detailed below by month (see Scope of Work for additional information):

June 2006

Activities:

- Visited site to mark proposed drilling locations for Underground Service Alert notifications;
- Met with private underground utility locator to identify underground utilities;
- Advanced 8 soil borings (SP-1 through SP-8);

Permitting:

- Received Boring Permit W2006-0488 (Alameda County Public Works, 6/12/2006);

July 2006

Permitting:

- Submitted Building Permit application (City of Alameda Building Dept.);

Regulatory Correspondence:

- Identified the West Alameda Business Association (WABA) as an involved party in excavation



activities due to weekly / biweekly Farmers Market on the subject property. Notified Mr. Eric Fonstein with the WABA of the upcoming parking lot closures;

- Building Department Hold Notice, dated July 25, 2006, asked for more details of excavation and requested soil stability calculations. This document was not received by TEC Accutite until October 11, 2006;
- Received a Planning Department Hold Notice dated July 26, 2007 requiring clarification of 18 points including: truck routes, farmers market coordination, work hours, public notification, pedestrian traffic, OSHA, inspections, utility restoration, paving restoration, construction debris, material recycling, storm water control, concrete washout, and others;

October 2006

Activities:

- Contracted with a civil engineer to determine soil stability requirements for shoring or sloping. Reviewed previous boring logs and predicted that soils likely do not have the strength to stand without shoring or sloping. Implemented plans to collect undisturbed soil samples and determine excavation limits utilizing PID values (see section 3.3);

Regulatory Correspondence:

- Responded to the Alameda Department of Public Works regarding the hold notice and comments from July 26, 2007 in a letter dated October 10, 2006. Discussed details with the Department by telephone prior to submittal;
- Received the first copy of the July 25, 2006 Building Department Hold Notice during City of Alameda Permit Counter visit on October 11, 2007;
- Clarified no-parking and truck routes in a letter dated October 12, 2006. Discussed requirements with Linda Foye, Alameda Permit Technician and revised October 10, 2006 letter regarding no-parking and truck routes based on a review at the permit counter on October 11, 2006;
- Discussed soil shoring and sloping with Jess Bright, P.E., Plan Check Engineer. Received letter dated October 24, 2006 from the Building Department reiterating the aforementioned Hold Notice;

November 2006

Activities:

- Visited site to mark boring locations for USA;
- Private utility locator arraigned to remark utilities;
- Posted no parking signs;
- Advanced soil borings CB-1 through CB-17. Collected splits for civil engineer to verify shoring and sloping requirements;
- Conducted soil tests to verify shoring and sloping requirements;
- Obtained bids from two contractors for excavation and shoring;

Permitting:

- Received Boring Permit W2006-0936 (Alameda County Public Works, 11/2/2006);
- Received Encroachment Permit EN06-0060 (City of Alameda, 11/13/2006);
- Began EBMUD permit for sanitary disposal of water from the excavation;
- Visited the City of Alameda Permit Desk for permit pick-up;

Regulatory Correspondence:

- Detailed reasons for sampling prior to the excavation in a letter to the Alameda County Department of Environmental Health. Exchanged phone conversations and emails with the regulator to approve the proposed modification to the workplan (see section 3.3);
- Responded to the WABA request that the excavation be postponed until after Christmas;
- Civil engineer's report indicated that shoring or sloping would be required. Sloping of the excavation walls is not feasible due to the site dimensions. Shoring will be required;
-



December 2006

Activities:

- Received notice from the landfill that benzene and gasoline concentrations in individual samples exceed limits for Class II waste and qualifies as Class I waste. Developed a workplan for composite sample collection and analysis to keep the soil disposal with a Class II facility. Previous samples could not be used because they now exceeded hold times;
- Visited site to mark boring locations for existing Underground Service Alert ticket;
- Posted "no parking" signs;
- Advanced soil borings DB-1 through DB-5;
- Abandoned wells MW-1 and MW-5 by pressure grouting;
- Met with contractor to arrange activity details. Identified that tree trimming is required to install sheet piles without damaging trees;

Permitting:

- Well Destruction Permit W2006-1049,1050 (Alameda County Public Works, 12/13/2006);
- Soil Boring Permit W2006-1063 (Alameda County Public Works, 12/27/2006);
- Encroachment Permit EN06-0066 (City of Alameda, 12/22/2006);
- Special Discharge Permit 50608911 (East Bay Municipal Utility Dist., 12/27/2006);
- Visited City Permit Desk for permit pick-up;

Regulatory Correspondence:

- Contacted City of Alameda Public Works about tree trimming. Arranged onsite meeting for which the City Representative did not show due to previous night's storm causing extra maintenance activities;
- Coordinated with WABA regarding the closing of the farmers market for only two consecutive weeks, allowing TEC Accutite 16 working days to complete site activities;
- Set start date with contractor of February 7, 2007. Began notifying all subcontractors of the work schedule in order to accomplish time objectives in the limited work period;
- Attempted multiple times with City of Alameda to clarify their building material recycling requirements. Attempted to communicate with the recycling contact by phone, fax and a letter dated December 19, 2006. No reply was ever received;

January 2006

Activities:

- Met twice onsite with City of Alameda Maintenance Department about tree trimming. Completed trimming prior to ground breaking;
- Verified that all subcontractors were on schedule for excavation;

Permitting:

- Visited Alameda City Hall a minimum of two times to finalize all permits pertaining to the excavation;

Regulatory Correspondence:

- Communicated with Civil Engineer about shoring details and provided additional information as needed;
- Received shoring calculations from Civil Engineer and submitted to City of Alameda Building Department for approval;

February 2007

Activities:

- Visited site to mark excavation location under existing USA ticket and temporary fencing locations under a new USA ticket;
- Completed soil excavation, backfill, dewatering, groundwater treatment, paving, and parking lot



re-striping;

- Posted no-parking signs for excavation, including street closure
- Posted no-parking signs, an additional time, for re-striping parking lot due to rain delay;

Permitting:

- Received Building Permit B06-0896 (City of Alameda, 2/2/2007);
- Received Electrical Permit E06-0281 (City of Alameda, 2/2/2007);
- Received Encroachment Permit EN07-0006 (City of Alameda, 2/2/2007);
- Received Encroachment Permit EN07-0019 (City of Alameda, 2/28/2007).

3.1.3 Subsurface Utility Clearance

Prior to initiating field activities, TEC Accutite marked the site and contacted USA more than 48 hours prior to the initiation of field work. Two USA tickets were obtained by TEC Accutite. The first was for the June 2006 soil boring sampling and a second was obtained for the November 2006 event and kept active until the excavation was completed. In addition, a private utility locator was contracted to determine the locations of any onsite subsurface installations twice: prior to the June and November 2006 subsurface investigations.

3.2 June 2006 Pre-Excavation Soil Investigation (Borings SP-1 through SP-8)

In order to delineate the extent of the soil excavation, TEC Accutite advanced eight direct-push soil borings (SP-1 through SP-8) at the site. Borings SP-1 through SP-8 was advanced to assess the lateral and vertical extent of petroleum hydrocarbon impacted soil in the vicinity of the former dispenser islands. Boring SP-1 was moved a few feet toward well MW-5 from the original proposed location to assess the necessity to abandon this well. The locations of the borings are illustrated on Figure 3. Permits are presented in Attachment A; boring logs are presented in Attachment B; laboratory analytical reports are presented in Attachment C; and GeoTracker submission confirmations are presented in Attachment D.

3.2.1 June 2006 Soil Investigation Activities

- Personnel:** TEC Accutite Project Geologist Shawn Vaughn performed all fieldwork.
- Permits:** Alameda County Public Works Drilling Permit # WR2006-0241.
- Utility Location:** TEC Accutite notified USA more than 48 hours in advance of drilling and contracted with a private underground utility locator to identify underground utilities in the area of each proposed location.
- Drilling Co:** *Vironex*: C57# 705927.
- Drilling Dates:** June 12, 2006.
- Number of Borings:** Eight (8) borings: SP-1 through SP-8.
- Boring Depth:** All borings were advanced to a depth of 12 ft bsg.
- Drilling Method:** All borings were advanced by the direct-push drilling method.
- Sediment Lithology:** Soils are primarily fine sands. A shallower unit, located between approximately 8 ft bsg and the surface, contains approximately 25% silt and is medium brown to light orange-brown in color. Deeper sands contain up to 20% clay and minor silt, and are green-grey to green-brown in color.



- Depth to Water:** Groundwater was first encountered in each boring at approximately 10 ft bsg.
- Sample Technique:** Soil samples were collected continuously from the direct push borings by advancing a 2.5-inch diameter direct-push sampler lined with 4-ft long clear acetate tubes into the undisturbed sediments at the bottom of the boring. A hand saw was used to cut the plastic liner into small sections for laboratory submittal.
- Soil samples were collected for potential laboratory analysis from approximately 4, 7, and 10 ft bsg. All samples were labeled, covered in Teflon tape, capped, and stored on ice in an ice chest for transport to the laboratory under proper chain-of-custody. A split from each sample was collected from each sample for PID screening.
- Laboratory Analysis:** All samples were submitted under chain-of-custody to Torrent Laboratory, Inc. (a California State Certified Laboratory) for analysis for TPHg and TPHd by EPA Method 8015, and BTEX and MTBE by EPA Method 8260. Laboratory analytical results are included in Attachment C and are presented in Table 1.
- Boring Closures:** Following sample collection all borings were grouted from the bottom to the surface with neat cement grout.
- GeoTracker Submittal:** Laboratory data was uploaded to GeoTracker, the web-based Californian geospatial database of California. GeoTracker submission confirmations are presented in Attachment D.

3.2.2 June 2006 Analytical Results

Two samples from each boring were submitted for laboratory analysis. All borings except for boring SP-6 were found to contain petroleum hydrocarbon concentrations above constituent ESLs, "Table C-1, (Deep Soil Screening Levels (>3 meters below ground surface), Residential Land Use", shown below in **bold**. The highest concentrations were found in borings SP-1, SP-4, SP-5, SP-7, and SP-8:

- SP-1 @ 7.5 ft bsg: (**1,600 ppm TPHg**, 9.5 ppm TPHd, **0.44 ppm benzene**, **5 ppm toluene**, **38 ppm ethylbenzene**, and **190 ppm xylenes**);
- SP-1 @ 10 ft bsg: (**1,530 ppm TPHg**, 12 ppm TPHd, **3.5 ppm benzene**, **23 ppm toluene**, **28 ppm ethylbenzene**, and **150 ppm xylenes**);
- SP-2 @ 7 ft bsg: (**586 ppm TPHg**, 8.8 ppm TPHd, 0.033 ppm benzene, **3.1 ppm ethylbenzene**, and **13 ppm xylenes**);
- SP-2 @ 10 ft bsg: (**360 ppm TPHg**, 8.8 ppm TPHd, **0.4 ppm benzene**, 0.58 ppm toluene, **4.9 ethylbenzene**, and **23 ppm xylenes**);
- SP-3 @ 8 ft bsg: (**114 ppm TPHg**, 2.4 ppm TPHd, 2.2 ppm toluene, 1.7 ppm ethylbenzene, and **9.4 ppm xylenes**);
- SP-3 @ 10 ft bsg: (96.3 ppm TPHg, 5.5 ppm TPHd, **0.46 ppm benzene**, 1.4 ppm toluene, 1.2 ppm ethylbenzene, and **7 ppm xylenes**);
- SP-4 @ 7.5 ft bsg: (**1,240 ppm TPHg**, 29 ppm TPHd, **0.72 ppm benzene**, 2 ppm toluene, **12 ppm ethylbenzene**, and **61 ppm xylenes**);
- SP-4 @ 10 ft bsg: (**1,410 ppm TPHg**, **150 ppm TPHd**, **6.3 ppm benzene**, **45 ppm toluene**, **18 ppm ethylbenzene**, and **93 ppm xylenes**);
- SP-5 @ 7 ft bsg: (**758 ppm TPHg**, 42 ppm TPHd, **0.24 ppm benzene**, 1.7 ppm toluene, **4 ppm ethylbenzene**, and **35 ppm xylenes**);
- SP-5 @ 10 ft bsg: (**1,100 ppm TPHg**, 68 ppm TPHd, **0.39 ppm benzene**, **16 ppm toluene**, **23 ppm ethylbenzene**, and **140 ppm xylenes**);

- SP-7 @ 7.5 ft bsg: (1,100 ppm TPHg, 200 ppm TPHd, 0.032 ppm benzene, 0.027 ppm toluene, 0.066 ethylbenzene, and 0.29 ppm xylenes);
- SP-7 @ 10 ft bsg: (328 ppm TPHg, 8.5 ppm TPHd, 0.019 ppm benzene, 2.1 ppm toluene, 3.3 ppm ethylbenzene, and 18 ppm xylenes);
- SP-8 @ 7 ft bsg: (3,430 ppm TPHg, 270 ppm TPHd, 0.21 ppm benzene, 4.8 ppm toluene, 40 ppm ethylbenzene, and 160 ppm xylenes);
- SP-8 @ 10 ft bsg: (1,350 ppm TPHg, 160 ppm TPHd, 20 ppm toluene, 31 ppm ethylbenzene, and 160 ppm xylenes).

Petroleum hydrocarbons were detected below ESLs in shallow (4 ft bsg) soils and in boring SP-6:

- SP-4 @ 4 ft bsg: (0.031 ppm TPHg, 0.01 ppm toluene, 0.01 ppm ethylbenzene, and 0.051 ppm xylenes);
- SP-6 @ 7 ft bsg: (5.83 ppm TPHg, 64 ppm TPHd, 0.019 ppm benzene, 0.037 ppm toluene, 0.48 ppm ethylbenzene, and 0.71 ppm xylenes);
- SP-6 @ 10 ft bsg: (2.78 ppm TPHg, 3.8 ppm TPHd, 0.007 ppm toluene, 0.027 ppm ethylbenzene, and 0.05 ppm xylenes).

MTBE was not detected at or above respective laboratory reporting limits in any soil samples from this activity.

3.3 November 2006 Pre-Excavation Soil Investigation (Borings CB-1 through CB-17)

The collection of undisturbed soil samples from the excavation side walls was not feasible because shoring and or sloping of the excavation was required to stabilize the excavation walls. Careful review of the boring logs from SP-1 through SP-8 found that there was a direct correlation of PID readings at or above 100 to 120 ppm to analytical results above the respective ESLs. The workplan modification submitted to Alameda County Department of Environmental Health proposed a series of borings every 20 feet along the proposed excavation dimensions (CB-1 through CB-9). If the PID readings were above 100 ppm, an additional boring would step out approximately three feet until soil PID readings were 100 ppm or less. Soil samples in each boring would be collected every 2 to 3 vertical feet with a split for PID analysis.

TEC Accutite advanced a total of 17 borings (CB-1 through CB-17) to define the excavation dimensions. Borings CB-1 through CB-9 were placed around the border of the estimated excavation area. Soil samples were screened in the field for petroleum hydrocarbons by visual inspection and PID meter. Additional borings CB-10 through CB-12 were placed in the easternmost locations allowed by permits and possible for excavation, in the planter at the edge of the subject property. On the north, west, and south of the excavation area, wherever a boring was observed to have significant hydrocarbon presence (noted by PID readings greater than 100 or a noticeable greenish tinge or odor), additional borings were stepped out approximately 3 feet until PID values were below 100 ppm were observed or, in the case of CB-14 and CB-17, the planter median was reached. By this process, the lateral extent of petroleum hydrocarbon impact to soil was defined.

Locations of borings are illustrated on Figure 4. Permits are presented in Attachment A; boring logs are presented in Attachment B; laboratory analytical reports are presented in Attachment C; and GeoTracker submission confirmations are presented in Attachment D.

3.3.1 November 2006 Soil Investigation Activities

Personnel: TEC Accutite Project Geologists Morgan A. Reed and Nathan W. Smith performed all fieldwork.



- Permits:** Alameda County Public Works Permit #W2006-0936, City of Alameda Encroachment Permit #EN06-0060. Permits are presented in Attachment A.
- Utility Location:** TEC Accutite notified USA more than 48 hours in advance of drilling and contracted with a private underground utility locator to identify underground utilities in the area of each proposed location.
- Drilling Co:** *Environmental Control Associates, Aptos, California: C57# 695970.*
- Drilling Dates:** November 15, 2006.
- Number of Borings:** Seventeen (17) borings: CB-1 through CB-17.
- Boring Depth:** All borings were advanced to a depth of approximately 12 ft bsg.
- Drilling Method:** All borings were advanced by the direct-push continuous-core drilling method.
- Sediment Lithology:** Soils are primarily fine sands. A shallower unit, located between approximately 8 ft bsg and the surface, contains approximately 25% silt and is medium brown to light orange-brown in color. Deeper sands contain up to 20% clay and minor silt, and are green-grey to green-brown in color.
- Sample Technique:** Soil samples were collected continuously from the direct push borings by advancing a 2.5-inch diameter direct-push sampler lined with 4-ft long clear acetate tubes into the undisturbed sediments at the bottom of the boring. A hand saw was used to cut the plastic liner into small sections for laboratory submittal.
- Soil samples were collected for potential laboratory analysis from approximately 4, 6, 8, 10, and 12 ft bsg. All samples were labeled, covered in Teflon tape, capped, and stored on ice in an ice chest for transport to the laboratory under proper chain-of-custody. A split from each sample was collected from each sample for PID screening.
- Laboratory Analysis:** Selected samples were submitted under chain-of-custody to *Entech Analytical Labs* (a California State Certified Laboratory) for analysis for TPHg by EPA Method 8015, TPHd by EPA Method 8015B(M), and BTEX and MTBE by EPA Method 8021B. Two samples were tested for lead by EPA Method 6010B. Laboratory analytical results are included in Attachment C and presented in Table 1.
- Boring Closures:** Following sample collection all borings were grouted from the bottom to the surface with neat cement grout.
- GeoTracker Submittal:** Laboratory data was uploaded to GeoTracker, the web-based geospatial database of California. GeoTracker submission confirmations are presented in Attachment D.

3.3.2 November 2006 Analytical Results

A total of 24 samples from 13 borings were sent for laboratory analysis. Samples were selected based on PID readings and field observations. High concentrations of petroleum hydrocarbons were detected in borings CB-2, CB-4, CB-6, CB-8, CB-10, CB-11, and CB-17. Values above ESLs are shown in **bold**:

- CB-2 @ 10 ft bsg: **(8,800 ppm TPHg, 190 ppm toluene, 92 ppm ethylbenzene, and 490 ppm xylenes)**;



- CB-4 @ 12 ft bsg: (2,100 ppm TPHg, 14 ppm toluene, 21 ppm ethylbenzene, and 52 ppm xylenes);
- CB-6 @ 12 ft bsg: (8,000 ppm TPHg, 57 ppm benzene, 190 ppm toluene, 94 ppm ethylbenzene, and 500 ppm xylenes);
- CB-8 @ 10 ft bsg: (1,800 ppm TPHg, 26 ppm ethylbenzene, and 150 ppm xylenes);
- CB-10 @ 12 ft bsg: (2,800 ppm TPHg, 34 ppm toluene, 45 ppm ethylbenzene, and 200 ppm xylenes);
- CB-11 @ 12 ft bsg: (300 ppm TPHg, 3.8 ppm toluene, 4.8 ppm ethylbenzene, and 25 ppm xylenes);
- CB-17 @ 12 ft bsg: (10,000 ppm TPHg, 170 ppm toluene, 120 ppm ethylbenzene, and 640 ppm xylenes).

Petroleum hydrocarbons were not detected at or above the respective laboratory reporting limits in borings CB-5, CB-9, CB-12, and CB-16. Petroleum hydrocarbon concentrations were detected below ESLs and/or below respective laboratory detection limits in samples from borings CB-2 at 6 ft bsg, CB-4 at 8 ft bsg, CB-6 at 8 ft bsg, CB-8 at 8 ft bsg, CB-10 at 8 ft bsg, CB-11 at 8 ft bsg, CB-14 at 8 and 12 ft bsg, and CB-17 at 8 ft bsg. These analytical results demonstrated that soils from the surface to approximately 8 ft bsg did not need to be removed for disposal and were re-used for backfill.

TPHd and MTBE were not detected at or above the respective laboratory reporting limits in any soil samples.

3.3.3 Geophysical Soil Characterization

The geophysical conditions of soil beneath the site were analyzed by *John Carver Consulting* of Oakland, California, in order to evaluate slope stability of the proposed excavation. The test results reflected a SP to a SP-SM in the Uniform Soil Classification System (USCS). Reportedly, such materials have little to no cohesion and will not stand vertically for any length of time. Any slopes constructed in such materials must be a composite slope with angles approaching the natural angle of repose for sands. Therefore, temporary construction slopes at the site should be 2:1 horizontal to vertical in the upper dark brown dry sand deposits (0 to 3 ft bsg). Slopes below three feet, because of some cohesion and chemical bonding, should be able to be constructed at 1.5:1 horizontal to vertical. The Soil Physical Properties Report is presented in Attachment E.

3.4 December 2006 Confirmation Sampling (Borings DB-1 through DB-5)

Several individual soil samples from borings CB-1 through CB-17 collected on November 15, 2006, contained benzene and TPHg concentrations above the limit for classification as Class II waste. In order to avoid processing of the entire waste stream as Class I, TEC Accutite advanced an additional 5 soil borings and collected soil samples from below 8 ft bsg for submittal to the analytical laboratory. The laboratory combined the 5 soil samples into a single composite sample for TCLP benzene analysis and fish bioassay.

Locations of borings are illustrated on Figure 5. Permits are presented in Attachment A; boring logs are presented in Attachment B; and laboratory analytical reports are presented in Attachment C.

3.4.1 December 2006 Confirmation Sampling Activities

Personnel: TEC Accutite Project Geologist Morgan A. Reed performed all fieldwork.

Permits: Alameda County Public Works Permit #W2006-1063, City of Alameda Encroachment Permit #EN60-0066. Permits are presented in Attachment A.

Utility Location: TEC Accutite retained the active USA ticket from drilling activities on November



15, 2006, and placed borings in the area previously cleared by a private utility locator.

- Drilling Co:** *Environmental Control Associates, Aptos, California: C57# 695970*
- Drilling Dates:** December 27, 2006
- Number of Borings:** Five (5) borings: DB-1 through DB-5.
- Boring Depth:** All borings were advanced to a depth of 12 ft bsg.
- Drilling Method:** All borings were advanced by the direct-push (Geoprobe) continuous-core drilling method.
- Sediment Lithology:** Soils are primarily fine sands. A shallower unit, located between approximately 8 ft bsg and the surface, contains approximately 25% silt and is medium brown to light orange-brown in color. Deeper sands contain up to 20% clay and minor silt, and are green-grey to orange-brown in color.
- Sample Technique:** Soil samples were collected continuously from the direct push borings by advancing a 2.5-inch diameter direct-push sampler lined with 4-ft long clear acetate tubes into the undisturbed sediments at the bottom of the boring. A hand saw was used to cut the plastic liner into small sections for laboratory submittal.
- Soil samples were collected for possible laboratory analysis from approximately 4, 6, 8, 10, and 12 ft bsg. All samples were labeled, covered in Teflon tape, capped, and stored on ice in an ice chest for transport to the laboratory. A split from each sample was collected from each sample for PID screening.
- Laboratory Analysis:** A sample from 12 ft bsg from each boring DB-1 through DB-5 was sent to Entech Analytical Labs, Inc. (a California State Certified Laboratory) to be composited and forwarded to *Alpha Analytical Laboratories* in Ukiah, California. The composite sample was analyzed for TCLP benzene by EPA Method 8260B and fish bioassay.
- Boring Closures:** Following sample collection all borings were grouted from the bottom to the surface with neat cement grout.
- GeoTracker Submittal:** Laboratory data was uploaded to GeoTracker, the web-based geospatial database of California. GeoTracker submission confirmations are presented in Attachment D.

3.4.2 December 2006 Analytical Results

The composite sample contained a TCLP benzene concentration of 100 µg/L. A 96-hour bioassay with flathead minnows yielded zero dead and a LC50 of greater than 500 mg/L. As such, soil beneath the site was classified as Class II waste. Table 3 presents the analytical results.

3.5 Well Abandonment

Monitoring wells MW-1 and MW-5 were located immediately adjacent or within the proposed limits of the excavation. In a phone conversation with Alameda County Public Works, it was concluded that both monitoring wells should be properly abandoned. Accordingly, on December 27, 2006, monitoring wells



MW-1 and MW-5 were abandoned by pressure grouting. Work was performed by *Environmental Control Associates (ECA)* of Aptos, California. Well boxes were later removed during the asphalt removal for the excavation.

- Personnel:** TEC Accutite Project Geologist Morgan Reed performed all fieldwork.
- Permits:** Alameda County Public Works Permits # W2006-1049, and W2006-1050, City of Alameda Encroachment Permit #EN06-0066.
- Drilling Co:** *Environmental Control Associates*, Aptos, California: C57# 695970.
- Drilling Dates:** December 27, 2006.
- Well Closures:** Type I/II cement grout was tremmied into the wells, after which 25 psi pressure was applied to the well for a minimum of 5 minutes.

4.0 REMEDIAL ACTIVITIES

4.1 Soil Excavation

Excavation activities began on February 7, 2007 with asphalt removal. The broken asphalt was taken to Aman in Oakland, California for recycling as required by the City of Alameda. A temporary fence was installed surrounding the parking lot on February 7, 2007. Shoring installation was started on February 7, 2007 and completed on February 8, 2007. Soils from surface grade to approximately 8 ft bsg were excavated and stockpiled on the remaining asphalt in the parking area. Thick plastic sheeting was used to cover excavated and exposed soils remaining in the excavation to prevent rainfall from wetting the soils. Stormwater controls were placed in and around all storm drains and walkways/driveways during site work.

TEC Accutite began the remedial excavation of soil around the former dispenser islands located on the northeastern portion of the site (Figure 2) on February 12, 2007. The excavation was completed on February 13, 2007. A total of 992.54 tons of impacted soil were excavated, directly loaded into end-dump trucks, and transported under manifest to *Forward Landfill* of Manteca, California. The excavation area was measured at approximately 29 feet by 70 feet and approximately 14 feet at its deepest. Groundwater levels stabilized at approximately 11 feet bsg. Soil Disposal Manifests are presented in Attachment F.

- Project Personnel:** TEC Accutite Project Manager: Marc Mullaney
TEC Accutite Project Geologists: Morgan Reed, Nathan W. Smith
TEC Accutite Project Engineer: Rony Dib
TEC Accutite Field Technician: Anthony McIntyre
- Permits:** City of Alameda Building Permit #B06-0896 and Electrical Permit #E06-0281. Permits are presented in Attachment A.
- Utility Location:** TEC Accutite retained the active USA ticket from drilling activities on November 15, 2006, and placed borings in the area previously cleared by a private utility locator.
- Excavation Company:** *John's Excavating*, Santa Rosa, California: Contractors License #361828.
- Excavation Activity Dates:** February 7 through 26, 2007, and February 28, 2007.
- Excavation Location:** Northeastern portion of the site (Figure 2).



Excavation Dimensions: Approximately 29 feet by 70 feet and approximately 14 feet at its deepest.

4.1.1 Groundwater Pumping

TEC Accutite field personnel removed approximately 15,000 gallons of groundwater on February 12 and 13, 2007. Groundwater was removed from the open excavation and placed in three 6,500-gallon Baker tanks by utilizing a submersible pump. As sheen was observed on the groundwater surface, the submersible pump was placed to pump groundwater from near the surface to remove surface sheen.

4.1.2 Backfill

The backfilling operation began on February 14, 2007 and was completed on February 16, 2007. Approximately 717.35 tons of "Tidewater" sand was used as backfill in addition to the surficial soils stockpiled onsite. Tidewater sand was chosen because it compacts well and has porosity similar to native soils in the area. The fill materials were compacted in place in multiple lifts to an equivalent of 95% relative compaction or better. The compacting equipment included a vibratory plate attachment on the excavator and a rolling vibrating drum compactor. Approximately 99.04 tons of ¾" drain rock was used for bottom excavation fill because approximately 1 foot of groundwater was present in the excavation at the time of backfilling. The compaction report for this material is presented in Attachment G. Approximately 131.47 tons of ¾" Class II base material was used as the asphalt base material. Prior to backfill, approximately 1050 pounds of Oxygen Releasing Compound™ (ORC) was placed on the floor of the excavation and mixed with the first few loads of backfill material placed in the excavation. The ORC was placed below the groundwater table as per the manufactures recommendations.

4.1.3 Resurfacing

TEC Accutite contracted with *DryCo Construction Inc.*, of Fremont, California to replace the asphalt surface and re-stripe the parking lot on February 21, 2007. A clean edge was cut around both the excavation area and the extended area damaged by the weight of the excavator. A total of 71.57 tons of hot asphalt were delivered to the site. The parking lot lines were repainted on February 28, 2007 (due to a rain delay) and all chips in the curb were repaired with quick-drying cement.

4.2 Groundwater Treatment and Disposal

Treated groundwater was permitted for disposal to the sanitary sewer. The approved discharge permit was received from the East Bay Municipal Utility District (EBMUD), and is presented in Attachment A. A rain delay during construction activities caused some weekend work on February 24, 2007 for discharging to the sanitary sewer in compliance with the EBMUD permit conditions.

Grab groundwater samples were collected at two stages, one from bag-filtered groundwater (GW-1), the second from carbon-filtered groundwater (POST-1). Grab groundwater samples were analyzed for Volatile Organic Compounds (VOCs) by EPA Method 8260 and Metals by EPA Methods 6010 and 7470. A summary of the analytical results is presented below and in Table 3. The laboratory analytical report is presented in Attachment C. The analytical results for the POST-1 water sample was below discharge limits for the permit and was pumped into the sanitary sewer according to permit conditions.

- Grab groundwater sample GW-1 was collected from bag-filtered groundwater on February 12, 2007. Analytical analysis detected VOCs including: TPHg (22,000 µg/L), benzene (600 µg/L), toluene (1,800 µg/L), ethylbenzene (490 µg/L), xylenes (2,700 µg/L) and low levels of other fuel oxygenates. Detected metals included: zinc (0.032 mg/L), copper (0.013 mg/L), chromium (0.04 mg/L), lead (0.019 mg/L), cobalt (0.0077 mg/L), and nickel (0.042 mg/L). TPHd, TPHmo, MTBE and remaining metals were not detected at or above respective method reporting limits.



- Grab groundwater sample POST-1 was collected from bag filtered and carbon filtered groundwater on February 16, 2007. Analytical analysis detected only xylenes (1.8 µg/L). All other VOCs, including TPHg, TPHd, TPHmo, benzene, toluene, ethylbenzene, MTBE, and metals were not detected at or above respective method reporting limits.

6.0 CONCLUSIONS

The geological findings of the pre-excavation site investigations and remedial excavation indicate subsurface materials consist primarily of fine sands. A shallower unit, located between approximately 8 ft bsg and the surface, contains approximately 25% silt and is medium brown to light orange-brown in color. Deeper sands contain up to 20% clay and minor silt and are green-grey to green-brown in color.

6.1 Soil Borings

- TEC Accutite advanced a total of 30 borings to define the vertical and lateral extent of petroleum hydrocarbon impact to soil beneath the site.
- The area containing high concentrations of petroleum hydrocarbons is defined to the south by boring CB-5 and to the north by CB-9. Both borings contain non-detectable to very low concentrations of gasoline constituents.
- The excavation area is defined to the southwest by boring CB-14, containing non-detectable to very low concentrations of petroleum hydrocarbons. Boring CB-17 to the west defines the contaminant area to a depth of 8 feet bsg but contains high concentrations of petroleum hydrocarbons below this depth (10,000 ppm TPHg). Boring CB-17 is located at the westernmost feasible point for removal and delineation farther to the west was not allowed by the City of Alameda to preserve the crown and roots of the trees in the center parking median.
- The excavation area is defined to the east by borings CB-10, CB-11, and CB-12, located in the planter beyond the easternmost feasible point for removal. Boring CB-12 does not contain petroleum hydrocarbons above laboratory detection limits. Borings CB-10 and CB-11 define the contaminated area to 8 feet bsg but contain significant petroleum hydrocarbons at 12 feet bsg (2,800 ppm TPHg and 300 ppm TPHg, respectively).

6.2 Excavation

- Approximately 992.54 tons of petroleum hydrocarbon impacted soil were excavated and removed from the site. Approximately 717.35 tons of clean imported Tidewater sand, 99.04 tons of ¾" drainrock, 143.56 tons of Class II base material, and 71.57 tons of asphalt were used to backfill and resurface the excavation area.
- Approximately 15,000 gallons of treated groundwater were disposed to the sanitary sewer under permit from EBMUD.



7.0 RECOMMENDATIONS

- TEC Accutite recommends the installation of two new wells to the east and south of the excavation to monitor groundwater conditions.
- TEC Accutite recommends the continuation of the quarterly groundwater monitoring for all monitoring wells.
- TEC Accutite recommends completing the offsite investigation by advancing borings on Webster Street during the second quarter of 2007 to determine downgradient concentrations.
- During the next four quarterly groundwater monitoring events, and after the above soil borings, TEC Accutite will evaluate the site for closure.

8.0 LIMITATIONS

Our services consist of professional opinions, conclusions and recommendations made today in accordance with generally accepted engineering principles and practices. This warranty is in lieu of all other warranties either expressed or implied. TEC Accutite's liability is limited to the dollar amount of the work performed.

This report is solely for the use and information of our client unless otherwise noted. Any reliance on this report by a third party is at such party's sole risk. Opinions and recommendations contained in this report apply to conditions existing when services were performed and are intended only for the client, purposes, locations, time frames, and project parameters indicated. We are not responsible for the impacts of any changes in environmental standards, practices, or regulations subsequent to performance of services. We do not warrant the accuracy of information supplied by others, nor the use of segregated portions of this report.

TEC Accutite would like to thank you in advance for your assistance and prompt attention to this matter. If you have any questions or comments, please feel free to contact the undersigned at (650) 616-1200.

Sincerely,
TEC Accutite



Marc Mullaney, PG # 7438
Project Manager

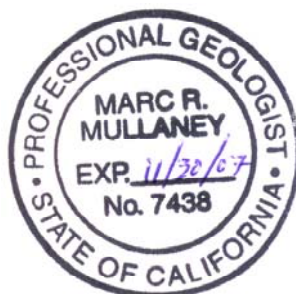

Nicholas Haddad
V.P., Environmental

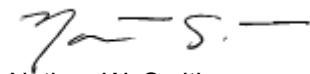

Nathan W. Smith
Project Geologist



Morgan Reed
Project Geologist

9.0 REFERENCES

California Regional Water Quality Control Board, “*Screening for Environmental Concerns at Sites with Contaminated Soil and Groundwater*”, Interim Final – February 2005.

TEC 2006, TEC Accutite, “*Site Investigation and Remediation Workplan*”, February 16, 2006.



FIGURES

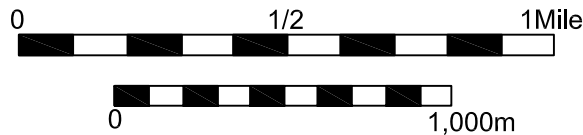
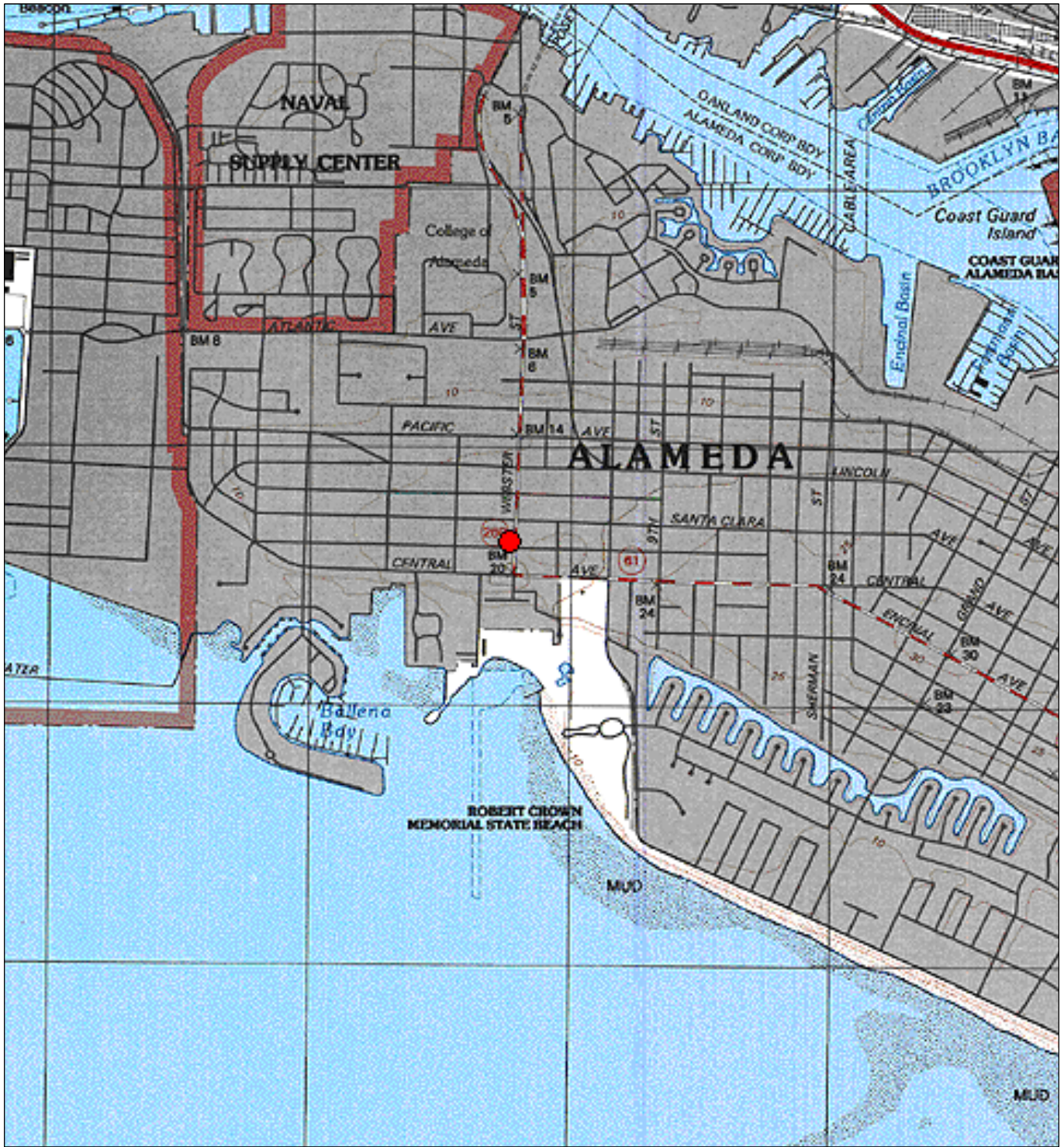

● Site Location
Map By: TOPO!
Date: 03/23/2007
Drafted By: LC

SITE
1435 Webster Street
Alameda, California



262 Michelle Court
So. San Francisco, CA 94080
Main: (650) 616-1200
Fax: (650) 616-1244

FIGURE

TITLE

1

Vicinity Map

LEGEND

- Monitoring Well
- Lights
- Parking Meters
- Electric Utility Line
- Excavation Area (1991)
- Excavation Area (2006)
- Former UST / Dispenser Island
- UST = Underground Storage Tank

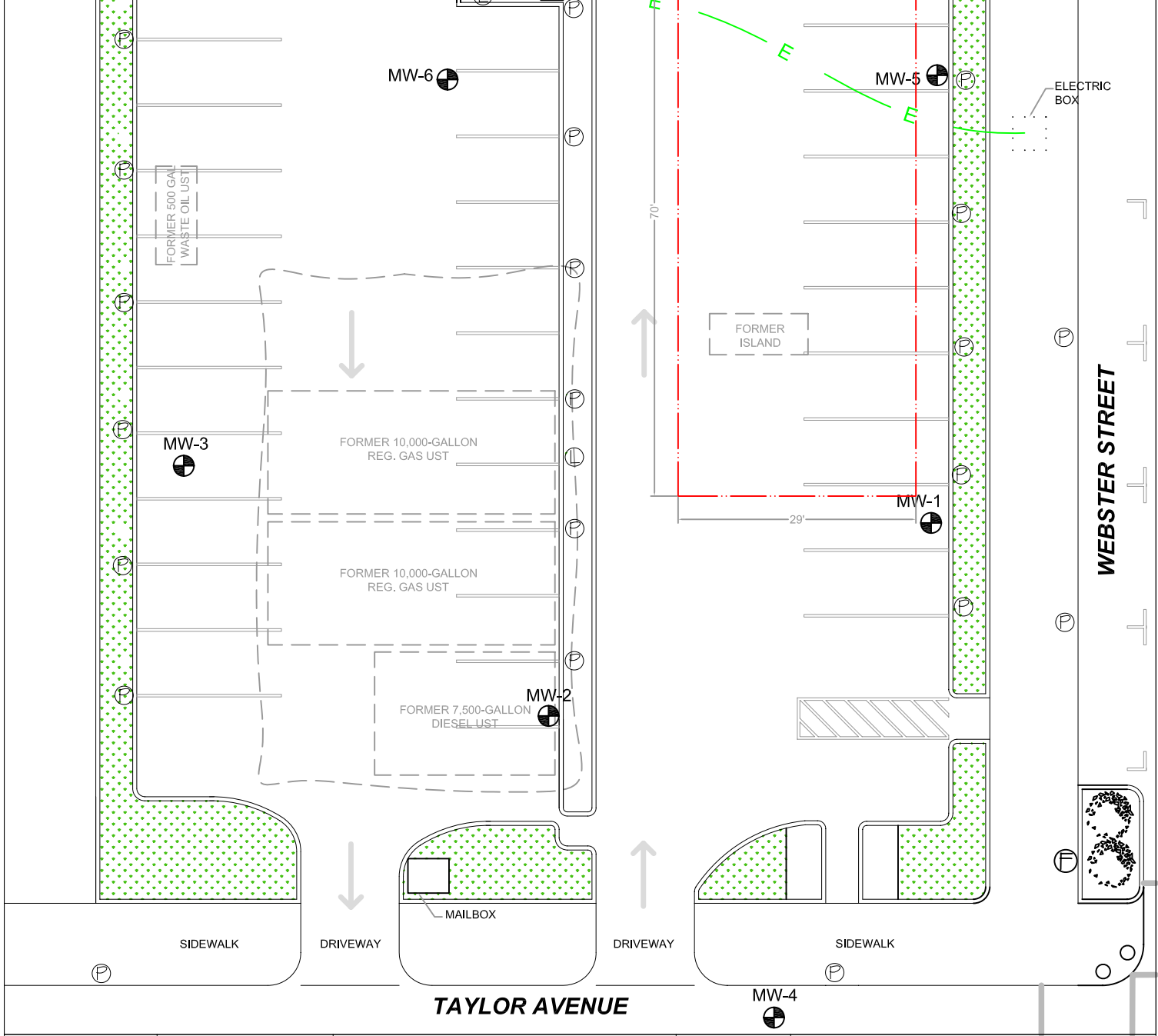

0 9 18	
SCALE (ft)	
Revision:	2
Date:	03/28/2007
Drafted By:	LC

TEC
ACCUTITE

262 Michelle Court
So. San Francisco, CA 94080
Main: (650) 616-1200
Fax: (650) 616-1244

SITE
1435 Webster Street
Alameda, California

FIGURE
2

Site Map
&
Excavation Area

LEGEND

Onsite soil borings (6/12/2006)

Depth (fbg)	G	B	T	E	X	M
Feet Below Grade	TPHg	Benzene	Toluene	Ethylbenzene	Xylenes	MTBE

units in ppm (mg/kg)

Electric Utility Line

Excavation Area (2006)

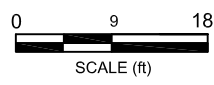
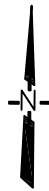
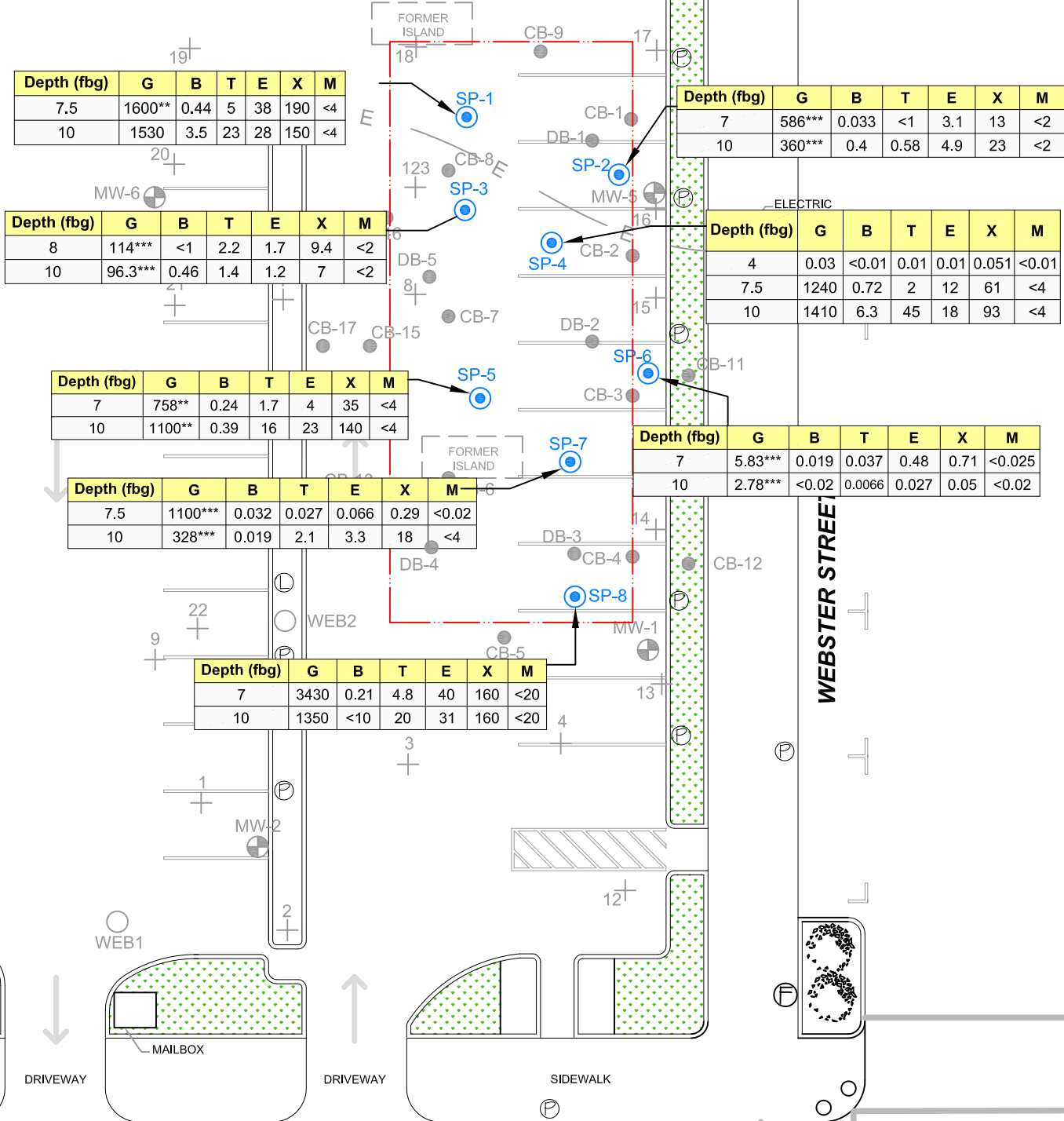

Revision: 3
Date: 04/05/2007
Drafted By: LC



262 Michelle Court
So. San Francisco, CA 94080
Main: (650) 616-1200
Fax: (650) 616-1244

SITE
1435 Webster Street
Alameda, California

FIGURE
3

June 2006
Soil Borings

LEGEND

CB-2 ● Onsite Soil Boring (11/15/2006)

Depth (fbg)	G	B	T	E	X	M
Feet Below Grade	TPHg	Benzene	Toluene	Ethylbenzene	Xylenes	MTBE

units in ppm (mg/kg)

Electric Utility Line

Excavation Area (2006)

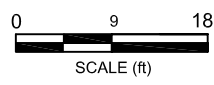
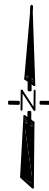
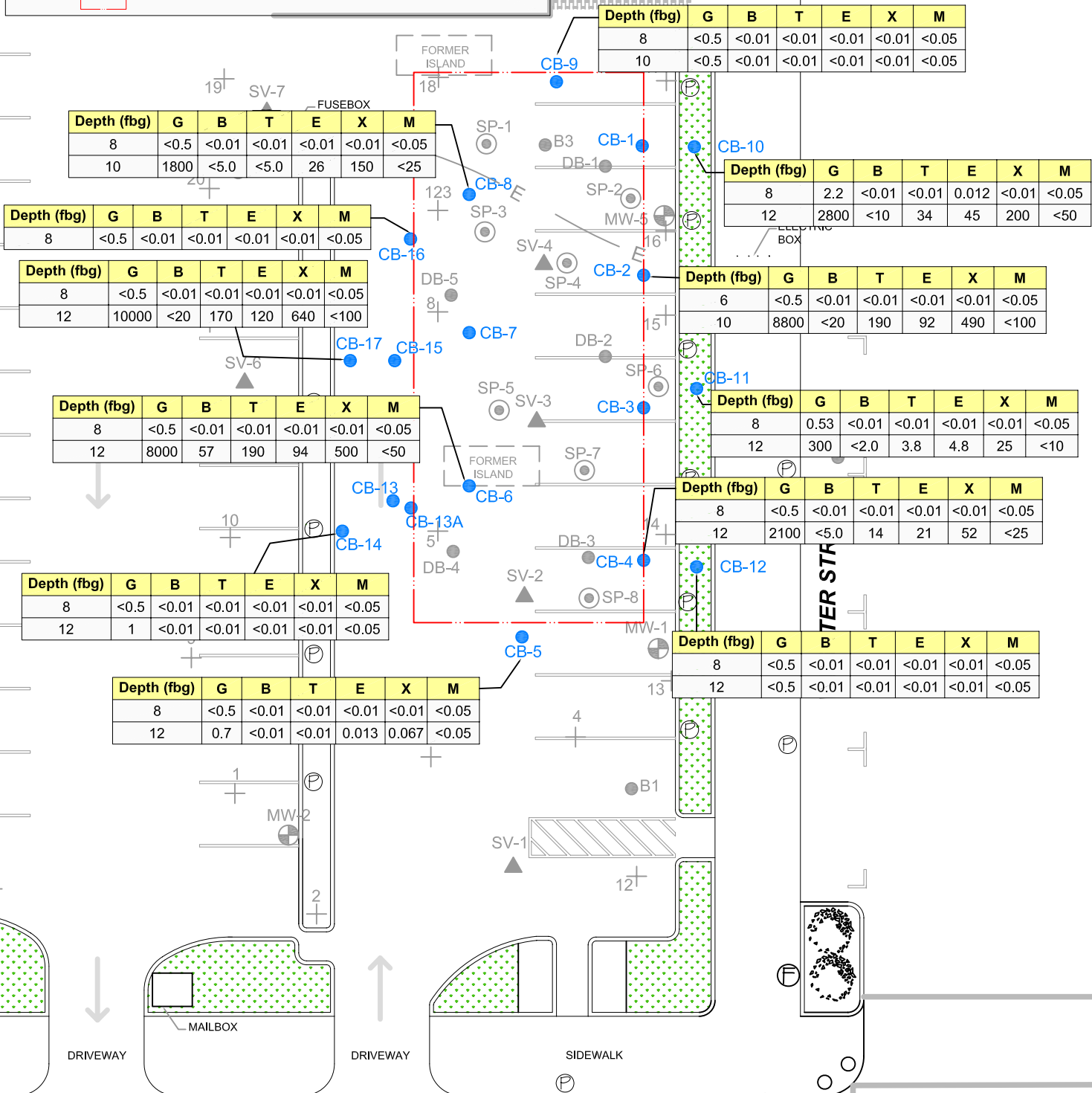

Revision: 2
Date: 03/28/2007
Drafted By: LC



262 Michelle Court
So. San Francisco, CA 94080
Main: (650) 616-1200
Fax: (650) 616-1244

SITE
1435 Webster Street
Alameda, California

FIGURE 4

**November 2006
Soil Borings**

TABLES

Table 1
Summary of Historical Soil Analytical Results
Former Olympian Service Station
1435 Webster Avenue
Alameda, California

Sample Point	Date	Depth	TPHg	TPHd	Benzene	Toluene	Ethylbenzene	Xylenes	MTBE	Pb
Concentrations in parts per million (ppm) (mg/kg)										
MW-1	6/12/1993	?	ND	ND	ND	ND	ND	ND	NA	NA
MW-2	6/12/1993	?	ND	ND	ND	ND	ND	ND	NA	NA
MW-3	6/12/1993	?	ND	ND	ND	ND	ND	ND	NA	NA
B1	2/11/1999	7.5	0.65	<1.0	<0.005	<0.005	<0.005	<0.010	<0.005	<1.0
B2	2/11/1999	7.5	<0.5	<1.0	<0.005	<0.005	<0.005	<0.010	<0.005	2.0
B3	2/11/1999	6	<0.5	<1.0	<0.005	<0.005	<0.005	<0.010	<0.005	1.2
B4	2/11/1999	7.5	<0.5	<1.0	<0.005	<0.005	<0.005	<0.010	<0.005	1.2
MW-4	11/11/1999	9.5	<0.5	<1.0	<0.005	<0.005	<0.005	<0.010	<0.005	---
MW-5	11/10/1999	9.5	1,100	200	3.4	21	14	70	<0.005	---
MW-6	11/10/1999	9	<0.5	<1.0	<0.005	<0.005	<0.005	<0.010	<0.005	---
B1	6/27/2001	9	<0.5	---	<0.005	<0.005	<0.005	<0.01	<0.005	---
B2	6/27/2001	9	<0.5	---	<0.005	<0.005	<0.005	<0.01	<0.005	---
B3	6/27/2001	9	<0.5	---	<0.005	<0.005	<0.005	<0.01	<0.005	---
B4	6/27/2001	9	<0.5	---	<0.005	<0.005	<0.005	<0.01	<0.005	---
SP-1	6/12/2006	7.5	1600**	9.5 ^a	0.44	5	38	190	<4	---
SP-1	6/12/2006	10	1,530	12 ^a	3.5^J	23	28	150	<4	---
SP-2	6/12/2006	7	586***	8.8 ^a	0.033	<1	3.1	13	<2	---
SP-2	6/12/2006	10	360***	8.8 ^a	0.4	0.58 ^J	4.9	23	<2	---
SP-3	6/12/2006	8	114***	2.4 ^a	<1	2.2	1.7 ^J	9.4	<2	---
SP-3	6/12/2006	10	96.3***	5.5 ^a	0.46	1.4 ^J	1.2 ^J	7	<2	---
SP-4	6/12/2006	4	0.0308	<2	<0.01	0.01	0.01	0.051	<0.01	---
SP-4	6/12/2006	7.5	1,240	29 ^a	0.72	2	12	61	<4	---
SP-4	6/12/2006	10	1,410	150 ^a	6.30	45	18	93	<4	---
SP-5	6/12/2006	7	758**	42 ^a	0.24	1.7 ^J	4	35	<4	---
SP-5	6/12/2006	10	1,100**	68 ^a	0.39	16	23	140	<4	---
SP-6	6/12/2006	7	5.83***	64 ^a	0.019 ^J	0.037	0.48	0.71	<0.025	---
SP-6	6/12/2006	10	2.78***	3.8 ^a	<0.02	0.0066	0.027	0.053	<0.02	---
SP-7	6/12/2006	7.5	1,100***	200 ^a	0.032	0.027	0.066	0.29	<0.02	---
SP-7	6/12/2006	10	328***	8.5 ^a	0.019 ^J	2.1 ^J	3.3^J	18	<4	---
SP-8	6/12/2006	7	3,430	270^a	0.21	4.8^J	40	160	<20	---
SP-8	6/12/2006	10	1,350	160^a	<10	20	31	160	<20	---

Table 1
Summary of Historical Soil Analytical Results
Former Olympian Service Station
1435 Webster Avenue
Alameda, California

Sample Point	Date	Depth	TPHg	TPHd	Benzene	Toluene	Ethylbenzene	Xylenes	MTBE	Pb
Concentrations in parts per million (ppm) (mg/kg)										
CB-2	11/15/2006	6	<0.5	<2.5*	< 0.01	<0.01	<0.01	<0.01	<0.05	---
CB-2	11/15/2006	10	8,800	<120*	<20	190	92	490	<100	---
CB-4	11/15/2006	8	<0.5	<2.5	<0.01	<0.01	<0.01	<0.01	<0.05	---
CB-4	11/15/2006	12	2,100	<120*	<5.0	14	21	52	<25	---
CB-5	11/15/2006	8	<0.5	<2.5	<0.01	<0.01	<0.01	<0.01	<0.05	---
CB-5	11/15/2006	12	0.7	<2.5*	<0.01	<0.01	0.013	0.067	<0.05	---
CB-6	11/15/2006	8	<0.5	<2.5	<0.01	<0.01	<0.01	<0.01	<0.05	---
CB-6	11/15/2006	12	8,000	<12*	57	190	94	500	<50	---
CB-7	11/15/2006	12	---	---	---	---	---	---	---	11
CB-8	11/15/2006	8	<0.5	<2.5	<0.01	<0.01	<0.01	<0.01	<0.05	---
CB-8	11/15/2006	10	1,800	<5.0*	<5.0	<5.0	26	150	<25	4.8
CB-9	11/15/2006	8	<0.5	<2.5	<0.01	<0.01	<0.01	<0.01	<0.05	---
CB-9	11/15/2006	10	<0.5	<2.5	<0.01	<0.01	<0.01	<0.01	<0.05	---
CB-10	11/15/2006	8	2.2	<2.5*	<0.01	<0.01	0.012	<0.01	<0.05	---
CB-10	11/15/2006	12	2,800	<12*	<10	34	45	200	<50	---
CB-11	11/15/2006	8	0.53	<2.5	<0.01	<0.01	<0.01	<0.01	<0.05	---
CB-11	11/15/2006	12	300	<62*	<2.0	3.8	4.8	25	<10	---
CB-12	11/15/2006	8	<0.5	<2.5	<0.01	<0.01	<0.01	<0.01	<0.05	---
CB-12	11/15/2006	12	<0.50	<2.5	<0.01	<0.01	<0.01	<0.01	<0.05	---
CB-14	11/15/2006	8	<0.5	<2.5	<0.01	<0.01	<0.01	<0.01	<0.05	---
CB-14	11/15/2006	12	1.0	<2.5	<0.01	<0.01	<0.01	<0.01	<0.05	---
CB-16	11/15/2006	8	<0.5	<2.5	<0.01	<0.01	<0.01	<0.01	<0.05	---
CB-17	11/15/2006	8	<0.5	<2.5	<0.01	<0.01	<0.01	<0.01	<0.05	---
CB-17	11/15/2006	12	10,000	<50*	<20	170	120	640	<100	---
ESLs:			100	100	0.044	2.9	3.3	2.3	0.023	150
Notes:										
--- = Not Analyzed ? = Depth unknown										
ND = No Detection at or above laboratory reporting limits										
TPHg = Total petroleum hydrocarbons as gasoline, EPA Method 8015.										
TPHd = Total petroleum hydrocarbons as diesel, EPA Method 8015.										
Benzene, Ethylbenzene, Toluene, Xylenes, EPA Method 8020.										
MTBE = Methyl tert-butyl ether, EPA Method 8020										
Pb = Lead, Method 7420										
* No diesel pattern present.										
** Hydrocarbons responded in gasoline range, but pattern does not match typical gasoline (possibly aged gasoline).										
*** Hydrocarbons responded in gasoline range, but pattern does not match typical gasoline (heavy end).										
^a Sample chromatogram does not resemble typical diesel pattern. Unidentified lighter end hydrocarbons within the diesel range quantitated as diesel.										
^j Value should be considered estimated.										

Table 2
Summary of Composite Soil Sample for Disposal Analytical Results
 Former Olympian Station
 1435 Webster Avenue
 Alameda, California

Sample	Date	Method	Result
DB-(1-5) (12) Composite	12/27/2006	EPA Method 8260B	100 ug/L benzene
DB-(1-5) (12) Composite	12/27/2006	96-hr fish bioassay	LC50 > 500 mg/L
<p>Notes: Sample DB-(1-5) (12) composited by Entech Analytical Labs, Inc. from field samples DB-1 (12), DB-2 (12), DB-3 (12), DB-4 (12), and DB-5 (12). TCLP benzene and 96-hr fish bioassay conducted by Alpha Analytical Laboratories, Inc. LC50 = lethal concentration at which 50% of subject fish die</p>			

Table 3
Summary of Groundwater Analytical Data Before and After Treatment
Former Olympian Service Station
1435 Webster Street
Alameda, California

Sample ID	TPHg	Concentrations in µg/L					Concentrations in mg/L							
		B	T	E	X	MTBE	Ag	Zn	Cu	Cr	Pb	Co	Ni	Hg
GW-1	22,000	600	1,800	490	2,700	<200	<0.005	0.032	0.013	0.04	0.019	0.0077	0.042	<0.0002
POST-1	<50	<0.50	<0.50	<0.50	1.8	<5.0	<0.01	<0.03	<0.01	<0.01	<0.015	NA	<0.01	<0.0002

Notes: TPHg by EPA Method 8260B
BTEX and MTBE by EPA Method 8260B
Silver, zinc, copper, chromium, lead, cobalt, and nickel by EPA Method 8010B
Mercury by EPA Method 7470A

ATTACHMENT A

PERMITS



2263 SANTA CLARA AVENUE, ROOM 190
ALAMEDA, CA 94501

CITY OF ALAMEDA

(510) 747-6800
FAX (510) 747-6804

ENCROACHMENT PERMIT: EN06-0060

Applicant Information

MARC MULLANEY
TEC
252 MICHELLE CT
SOUTH SAN FRANCISCO, CA
94080
650-616-1209

Contractor Information

Owner Information

FARRAR GEOFFREY A AND HARRISON
GEORGE P TRS
PO BOX 1701
CHICO, CA 95927-1701

Project Information

Status: ISSUED	Applied: 11/13/2006	Issued: 11/13/2006
Type: Encroachment Permit	Finalled:	Expires: 11/12/2007
Category: NA		
Sub-Type: NA		
Parcel Number: 074-0427-005-01		Valuation: \$105.00
Job Address: 1435 WEBSTER ST, ALAMEDA, CA 94501		
Work Description: CONSTRUCTION SOIL BORINGS - 10 METERED SPACES - 11/15/06 & 11/16/06 7:30AM - 5:00PM		

INSPECTIONS

Building: (510) 748-4564 (7:30-9:30 AM)	Electrical: (510) 748-4634 (7:30-9:30 AM)
Plumbing & Mechanical: (510) 748-4563 (7:30-9:30 AM)	Fire: (510) 749-5885
	Design Review: (510) 748-4554

<u>ITEM #</u>	<u>FEE DESCRIPTION</u>	<u>ACCOUNT CODE</u>	<u>UNITS</u>	<u>FEE AMOUNT</u>	<u>PAID</u>
835	835-Engineering - Other Revenue (free form)	4225-39900 (1590)	15	\$15.00	\$15.00
835	835-Engineering - Other Revenue (free form)	4225-39900 (1590)	90	\$90.00	\$90.00
				Total Fees:	\$105.00

<u>RECEIPT #</u>	<u>PAYMENT METHOD</u>	<u>COMMENTS/PAYEE</u>	<u>RECEIPT DATE</u>	<u>RECEIPT AMT</u>
435805	Check	MARC MULLANEY	11/13/2006	\$105.00
Total Payments:				\$105.00
Balance Due:				\$0.00

INSPECTIONS

Call for an inspection when work is complete.

(510) 749-5840

This is to certify that the above work has been completed to my satisfaction and approval.

Date

Inspector

2263 SANTA CLARA AVENUE, ROOM 190
ALAMEDA, CA 94501

MARC MULLANEY
CITY OF ALAMEDA

(510) 747-6800
FAX (510) 747-6804

ENCROACHMENT PERMIT: EN06-0066

Applicant Information

MARK MULLANEY
TEC
252 MICHELLE CT
SOUTH SAN FRANCISCO, CA
94080
650-616-1209

Contractor Information

Owner Information

FARRAR GEOFFREY A AND HARRISON
GEORGE P TRS
PO BOX 1701
CHICO, CA 95927-1701

Project Information

Status: ISSUED Applied: 12/22/2006 Issued: 12/22/2006
Type: Encroachment Permit Finaled: Expires: 12/21/2007
Category: NA Valuation: \$52.50
Sub-Type: NA
Parcel Number: 074-0427-005-01
Job Address: 1435 WEBSTER ST, ALAMEDA, CA 94501
Work Description: NO PARKING SIGNS- 10 SPACES, 10 METERED FOR 1 DAY 12/27/06 FOR CONSTRUCTION SOIL BORINGS

INSPECTIONS

Building: (510) 748-4564 (7:30-9:30 AM) Electrical: (510) 748-4634 (7:30-9:30 AM)
Plumbing & Mechanical: (510) 748-4563 (7:30-9:30 AM) Fire: (510) 749-5885
Design Review: (510) 748-4554

ITEM #	FEE DESCRIPTION	ACCOUNT CODE	UNITS	FEE AMOUNT	PAID
835	835-Engineering - Other Revenue (free form)	4225-39900 (1590)	7.5	\$7.50	\$7.50
835	835-Engineering - Other Revenue (free form)	4225-39900 (1590)	45	\$45.00	\$45.00
				Total Fees:	\$52.50

RECEIPT #	PAYMENT METHOD	COMMENTS/PAYEE	RECEIPT DATE	RECEIPT AMT
436796	Check	MARC R. MULLANEY	12/22/2006	\$52.50
Total Payments:				\$52.50
Balance Due:				\$0.00

INSPECTIONS

(510) 749-5840

Call for an inspection when work is complete.

This is to certify that the above work has been completed to my satisfaction and approval.

Date

Inspector

(J)

2263 SANTA CLARA AVENUE, ROOM 190
ALAMEDA, CA 94501

CITY OF ALAMEDA

Att: MARK MULLAMEY

(510) 747-6800
FAX (510) 747-6804

ENCROACHMENT PERMIT: EN07-0006

Applicant Information

TEC ACCUTITE
262 MICHELLE COURT
SOUTH SAN FRANCISCO, CA 94080
650-616-1200

Contractor Information

TEC ACCUTITE
262 MICHELLE COURT
SOUTH SAN FRANCISCO, CA 94080
650-616-1200

Owner Information

FARRAR GEOFFREY A AND
HARRISON GEORGE P TRS
PO BOX 1701
CHICO, CA 95927-1701

Project Information

Status: **ISSUED**

Type: Encroachment Permit

Category: NA

Sub-Type: NA

Parcel Number: 074-0427-005-01

Job Address: 1435 WEBSTER ST, ALAMEDA, CA 94501

Work Description: "NO PARKING" (46 METERED SPACES - 39 IN LOT/7 ON STREET) FROM 2/07/07 THROUGH 2/26/07 FOR GRADING & SOIL EXCAVATION (APPROX. 600 CUBIC YARDS)

Applied: 01/30/2007

Finalized:

Issued: 02/02/2007

Expires: 02/01/2008

Valuation: \$3,372.00

INSPECTIONS

Building: (510) 748-4564 (7:30-9:30 AM)
Plumbing & Mechanical: (510) 748-4563 (7:30-9:30 AM)

Electrical: (510) 748-4634 (7:30-9:30 AM)
Fire: (510) 749-5885
Design Review: (510) 748-4554

ITEM #	FEE DESCRIPTION	ACCOUNT CODE	UNITS	FEE AMOUNT	PAID
835	835-Engineering - Other Revenue (free form)	4225-39900 (1590)	10	\$10.00	\$10.00
835	835-Engineering - Other Revenue (free form)	4225-39900 (1590)	50	\$50.00	\$50.00
835	835-Engineering - Other Revenue (free form)	4225-39900 (1590)	3312	\$3,312.00	\$3,312.00

Total Fees: \$3,372.00

RECEIPT #	PAYMENT METHOD	COMMENTS/PAYEE	RECEIPT DATE	RECEIPT AMT
437712	Check	TECHNOLOGY, ENGINEERING & CONSTRUCTION	02/02/2007	\$3,362.00
437729	Cash	MARK MULLAMEY	02/05/2007	\$10.00
			Total Payments:	\$3,372.00
			Balance Due:	\$0.00

(510) 749-5840

INSPECTIONS

Call for an inspection when work is complete.

This is to certify that the above work has been completed to my satisfaction and approval.

(X)

Date

(X)

Inspector

(1)

S:\11 Environmental_Depollutive Sites\Olympian\435 Webster\figure\excavation_parking.dwg

7 IN STREET
39 IN LOT

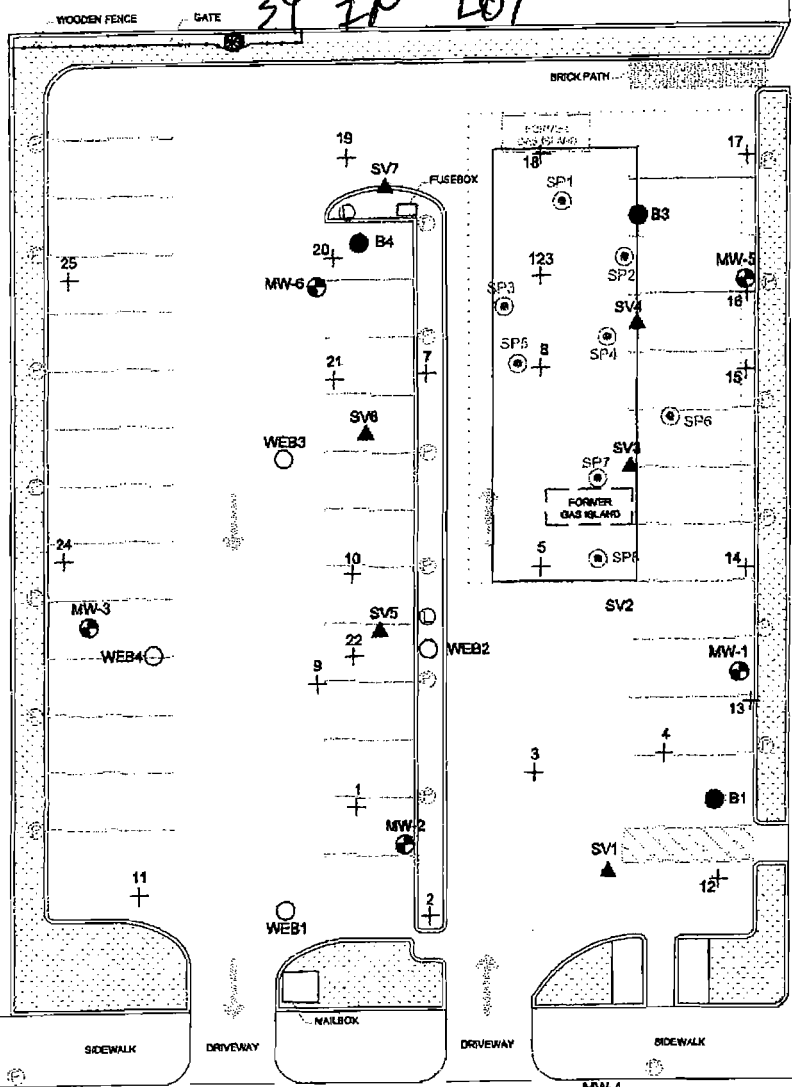

- LEGEND**
- Monitoring Well
 - + Soil Gas Sample (1998)
 - ▲ Vapor Sample (2003)
 - Proposed soil sample location for soil profile and disposal
 - Excavation Confirmation Sample
 - Onsite Soil Boring
 - ⊙ Lights ⊙ Sewer
 - ⊙ Parking Meters
 - ⊙ "No Parking" - Meters
 - - - Excavation Boundary (1991)
 - ▨ Proposed target soil excavation area
 - ▨ potential soil excavation

JOB SITE COPY

EN07-0006

Handwritten signature

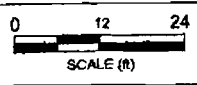

Revision: 3
 Date: 10/12/2006
 Drafted By: LC



282 Michelle Court
 So. San Francisco, CA 94080
 Moh: (850) 616-1200
 Fax: (850) 616-1244

SITE
 1435 Webster Street
 Alameda, California

FIGURE 3

RECEIVED
 Parking
 Clearing
JAN 30 2007
 PERMIT CENTER
 ALAMEDA, CA 94501

2

2263 SANTA CLARA AVENUE, ROOM 190
ALAMEDA, CA 94501

CITY OF ALAMEDA

(510) 747-6800
FAX (510) 747-6804

ENCROACHMENT PERMIT: EN07-0019

Applicant Information

MARC MULLANEY
TEC ACCUTITE
262 MICHELLE CT
SOUTH SAN FRANCISCO, CA 94040
650-616-1209

Contractor Information

Owner Information

FARRAR GEOFFREY A AND
HARRISON GEORGE P TRS
PO BOX 1701
CHICO, CA 95927-1701

Project Information

Status: **ISSUED** Applied: **02/28/2007** Issued: **02/28/2007**
Type: **Encroachment Permit** Finaled: Expires: **02/27/2008**
Category: **NA**
Sub-Type: **NA**
Parcel Number: **074-0427-005-01** Valuation: **\$214.50**
Job Address: **1435 WEBSTER ST, ALAMEDA, CA 94501**
Work Description: **NO PARKING FOR 1 DAY (37 METERED, 2 NON-METERED) 20 NO PARKING SIGNS @ 1435 WEBSTER ST ON 3/2/07 FROM 7:00AM TO 6:00PM (WILL BE POSTED ON 2/28/07)**

INSPECTIONS

Building: (510) 748-4564 (7:30-9:30 AM) **Electrical:** (510) 748-4634 (7:30-9:30 AM)
Plumbing & Mechanical: (510) 748-4563 (7:30-9:30 AM) **Fire:** (510) 749-5885
Design Review: (510) 748-4554

<u>ITEM #</u>	<u>FEE DESCRIPTION</u>	<u>ACCOUNT CODE</u>	<u>UNITS</u>	<u>FEE AMOUNT</u>	<u>PAID</u>
835	835-Engineering - Other Revenue (free form)	4225-39900 (1590)	214.5	\$214.50	\$214.50
				Total Fees:	\$214.50

<u>RECEIPT #</u>	<u>PAYMENT METHOD</u>	<u>COMMENTS/PAYEE</u>	<u>RECEIPT DATE</u>	<u>RECEIPT AMT</u>
438173	Credit Card	MARC MULLANEY	02/28/2007	\$214.50
Total Payments:				\$214.50
Balance Due:				\$0.00

INSPECTIONS

(510) 749-5840

Call for an inspection when work is complete.

This is to certify that the above work has been completed to my satisfaction and approval.

Date

Inspector

CITY OF ALAMEDA

2263 SANTA CLARA AVENUE, ROOM 190
ALAMEDA, CA 94501

(510) 747-6800
FAX (510) 747-6804

Building Permit: B06-0896

Applicant Information

TEC ACCUTITE
262 MICHELLE COURT
SOUTH SAN FRANCISCO, CA
94080
650-616-1200

Contractor Information

TEC ACCUTITE
262 MICHELLE COURT
SOUTH SAN FRANCISCO, CA 94080
650-616-1200

Owner Information

FARRAR GEOFFREY A AND
HARRISON GEORGE P TRS
PO BOX 1701
CHICO, CA 95927-1701

Project Information

Status: **ISSUED**

Applied: **07/12/2006**

Issued: **02/02/2007**

Type: **Building Permit**

Finalled:

Category: **NA**

Sub-Type: **Commercial**

Parcel Number: **074-0427-005-01**

Valuation: **\$200,000.00**

Job Address: **1435 WEBSTER ST**

Work Description: **GRADING & SOIL EXCAVATION (APPROX. 600 CUBIC YARDS)**

INSPECTIONS

Building: (510) 747-6830 (7:30-9:30 AM) **Electrical:** (510) 747-6830 (7:30-9:30 AM)
Plumbing & Mechanical: (510) 747-6830 (7:30-9:30 AM) **Fire:** (510) 337-2120
Design Review: (510) 747-6850

<u>ITEM #</u>	<u>FEE DESCRIPTION</u>	<u>ACCOUNT CODE</u>	<u>UNITS</u>	<u>FEE AMOUNT</u>	<u>PAID</u>
10	10-Grading Fee (cubic yards)	4140-33400 (1010)	600	\$97.00	\$97.00
50	50-Additional Plan Check Fee	4140-37160 (1025)	100	\$100.00	\$100.00
250	250-Filing Fee (per activity)	4140-37450 (1050)	1	\$40.00	\$40.00
260	260-CONCURRENT PLAN CHECK FEE (FREE FORM)	4140-37520 (1085)	100	\$100.00	\$100.00
620	620-Records Management Fee	469409-37900 (6210)	5	\$17.50	\$17.50
620	620-Records Management Fee	469409-37900 (6210)	48	\$168.00	\$168.00
782	782-Engineering Plan Check Fee (free form)	4225-37160 (6319)	100	\$100.00	\$100.00
782	782-Engineering Plan Check Fee (free form)	4225-37160 (6319)	500	\$500.00	\$500.00
950	950-SMIP - Commercial (1)	001-212390 (1040)	1	\$42.00	\$42.00
965	965-Community Planning Fee (Enter 1)	4140-33064 (8765)	1	\$600.00	\$600.00
1110	1110-Improvement Tax (1)	164-32250 (1060)	1	\$2,000.00	\$2,000.00
2999	Technology Fee	4140-33063 (1051)	1	\$11.85	\$11.85

Total Fees: \$3,776.35

<u>RECEIPT #</u>	<u>PAYMENT METHOD</u>	<u>CHECK #</u>	<u>COMMENTS/PAYEE</u>	<u>RECEIPT DATE</u>	<u>RECEIPT AMT</u>
432905	Check	18507	TECHNOLOGY ENGINEERING & CONSTRUCTION INC	07/21/2006	\$1,787.35
437710	Check	19856	TECHNOLOGY, ENGINEERING & CONSTRUCTION	02/02/2007	\$1,989.00
Total Payments:					\$3,776.35
Balance Due:					\$0.00

CITY OF ALAMEDA

2263 SANTA CLARA AVENUE, ROOM 190
ALAMEDA, CA 94501

(510) 747-6800
FAX (510) 747-6804

Electrical Permit: E06-0281

<u>Applicant Information</u> TEC ACCUTITE 262 MICHELLE COURT SOUTH SAN FRANCISCO, CA 94080 650-616-1200	<u>Contractor Information</u> TEC ACCUTITE 262 MICHELLE COURT SOUTH SAN FRANCISCO, CA 94080 650-616-1200	<u>Owner Information</u> FARRAR GEOFFREY A AND HARRISON GEORGE P TRS PO BOX 1701 CHICO, CA 95927-1701
---	---	--

<u>Project Information</u> Status: ISSUED Type: Electrical Permit Category: NA Sub-Type: NA Parcel Number: 074-0427-005-01 Job Address: 1435 WEBSTER ST Work Description: ELE-FOR REPLACEMENT OF EXISTING CONDUIT FOR GRADING & SOIL EXCAVATION (APPROX. 600 CUBIC YARDS)	Applied: 10/12/2006 Finaled:	Issued: 02/02/2007 Valuation: \$0.00
--	--	---

INSPECTIONS

Building: (510) 747-6830 (7:30-9:30 AM)	Electrical: (510) 747-6830 (7:30-9:30 AM)
Plumbing & Mechanical: (510) 747-6830 (7:30-9:30 AM)	Fire: (510) 337-2120
	Design Review: (510) 747-6850

<u>ITEM #</u>	<u>FEE DESCRIPTION</u>	<u>ACCOUNT CODE</u>	<u>UNITS</u>	<u>FEE AMOUNT</u>	<u>PAID</u>
20	20-Electrical Permit Fee (free form)	4140-33500 (1080)	57	\$57.00	\$57.00
250	Filing Fee (Enter 1, required)	4140-37450 (1050)	1	\$40.00	\$40.00
2999	Technology Fee (FREE FORM)	4520-33063 (1051)	1	\$1.00	\$1.00
Total Fees:					\$98.00

<u>RECEIPT #</u>	<u>PAYMENT METHOD</u>	<u>CHECK #</u>	<u>COMMENTS/PAYEE</u>	<u>RECEIPT DATE</u>	<u>RECEIPT AMT</u>
437711	Check	19856	TECHNOLOGY, ENGINEERING & CONSTRUCTION	02/02/2007	\$98.00
Total Payments:					\$98.00
Balance Due:					\$0.00

Alameda County Public Works Agency - Water Resources Well Permit



399 Elmhurst Street
Hayward, CA 94544-1395
Telephone: (510)670-6633 Fax:(510)782-1939

Application Approved on: 11/02/2006 By jamesy

Permit Numbers: W2006-0936
Permits Valid from 11/14/2006 to 11/17/2006

Application Id: 1162319592816
Site Location: 1435 Webster Street
Project Start Date: 11/14/2006
Extension Start Date: 11/14/2006
Extension Count: 1

City of Project Site: Alameda
Completion Date: 11/15/2006
Extension End Date: 11/17/2006
Extended By: vickyh1

Applicant: TEC Accutite - Marc Mullaney
252 Michelle Court, South San Francisco, CA 94080
Property Owner: - Olympian Gulf Properties, Inc.
1300 Industrial Road, Suite 2, San Carlos, CA 94070
Client: - Olympian Gulf Properties, Inc.
1300 Industrial Road, Suite 2, San Carlos, CA 94070
Contact: Marc Mullaney

Phone: 650-616-1209
Phone: 650-596-8950
Phone: 650-596-8950
Phone: 650-616-1209
Cell: 408-691-1584

	Total Due:	\$200.00
Receipt Number: WR2006-0493	Total Amount Paid:	\$200.00
Payer Name : Marc Mullaney	Paid By: VISA	PAID IN FULL

Works Requesting Permits:

Borehole(s) for Geo Probes-Sampling 24 to 72 hours only - 10 Boreholes
Driller: Environmental Control Associates - Lic #: 695970 - Method: DP

Work Total: \$200.00

Specifications

Permit Number	Issued Dt	Expire Dt	# Boreholes	Hole Diam	Max Depth
W2006-0936	11/02/2006	02/12/2007	10	2.00 in.	12.00 ft

Specific Work Permit Conditions

1. Backfill bore hole by tremie with cement grout or cement grout/sand mixture. Upper two-three feet replaced in kind or with compacted cuttings. All cuttings remaining or unused shall be containerized and hauled off site.
2. Boreholes shall not be left open for a period of more than 24 hours. All boreholes left open more than 24 hours will need approval from Alameda County Public Works Agency, Water Resources Section. All boreholes shall be backfilled according to permit destruction requirements and all concrete material and asphalt material shall be to Caltrans Spec or County/City Codes. No borehole(s) shall be left in a manner to act as a conduit at any time.
3. Permittee shall assume entire responsibility for all activities and uses under this permit and shall indemnify, defend and save the Alameda County Public Works Agency, its officers, agents, and employees free and harmless from any and all expense, cost, liability in connection with or resulting from the exercise of this Permit including, but not limited to, properly damage, personal injury and wrongful death.
4. Applicant shall contact Vicky Hamlin for an inspection time at 510-670-5443 at least five (5) working days prior to starting, once the permit has been approved. Confirm the scheduled date(s) at least 24 hours prior to drilling.
5. Permitte, permittee's contractors, consultants or agents shall be responsible to assure that all material or waters generated during drilling, boring destruction, and/or other activities associated with this Permit will be safely handled, properly managed, and disposed of according to all applicable federal, state, and local statutes regulating such. In no case shall these materials and/or waters be allowed to enter, or potentially enter, on or off-site storm sewers, dry wells, or

Alameda County Public Works Agency - Water Resources Well Permit

waterways or be allowed to move off the property where work is being completed.

6. Copy of approved drilling permit must be on site at all times. Failure to present or show proof of the approved permit application on site shall result in a fine of \$500.00.

7. Permit is valid only for the purpose specified herein. No changes in construction procedures, as described on this permit application. Boreholes shall not be converted to monitoring wells, without a permit application process.

Alameda County Public Works Agency - Water Resources Well Permit



399 Elmhurst Street
Hayward, CA 94544-1395
Telephone: (510)670-6633 Fax:(510)782-1939

Application Approved on: 12/13/2006 By jamesy

Permit Numbers: W2006-1049 to W2006-1050
Permits Valid from 12/27/2006 to 12/27/2006

Application Id: 1165884382773
Site Location: 1435 Webster Street
Project Start Date: 12/27/2006

City of Project Site: Alameda
Completion Date: 12/27/2006

Applicant: TEC Accutite - Marc Mullaney
262 Michelle Court, South San Francisco, CA 94080
Property Owner: - Garrar Geoffrey A and Harrison George P

Phone: 650-616-1209
Phone: --

Client: Trust
P.O. Box 1701, Chico, CA 95927
- Olympian Gulf Properties
1300 Industrial Road, Suite 2, San Carlos, CA 94070
Contact: Marc Mullaney

Phone: 650-596-8950
Phone: 650-616-1209
Cell: 650-333-1148

	Total Due:	\$600.00
Receipt Number: WR2006-0555	Total Amount Paid:	\$600.00
Payer Name : Eddy A Tabet	Paid By: VISA	PAID IN FULL

Works Requesting Permits:

Well Destruction-Monitoring - 2 Wells

Driller: Environmental Control Associates - Lic #: 695970 - Method: press

Work Total: \$600.00

Specifications

Permit #	Issued Date	Expire Date	Owner Well Id	Hole Diam.	Casing Diam.	Seal Depth	Max. Depth	State Well #	Orig. Permit #	DWR #
W2006-1049	12/13/2006	03/27/2007	MW-1	8.00 in.	2.00 in.	4.00 ft	23.00 ft			
W2006-1050	12/13/2006	03/27/2007	MW-5	8.00 in.	2.00 in.	4.00 ft	19.00 ft			

Specific Work Permit Conditions

1. Drilling Permit(s) can be voided/ cancelled only in writing. It is the applicant's responsibility to notify Alameda County Public Works Agency, Water Resources Section in writing for an extension or to cancel the drilling permit application. No drilling permit application(s) shall be extended beyond ninety (90) days from the original start date. Applicants may not cancel a drilling permit application after the completion date of the permit issued has passed.

2. Prior to any drilling activities, it shall be the applicant's responsibility to contact and coordinate an Underground Service Alert (USA), obtain encroachment permit(s), excavation permit(s) or any other permits or agreements required for that Federal, State, County or City, and follow all City or County Ordinances. No work shall begin until all the permits and requirements have been approved or obtained. It shall also be the applicants responsibilities to provide to the Cities or to Alameda County an Traffic Safety Plan for any lane closures or detours planned. No work shall begin until all the permits and requirements have been approved or obtained.

3. Compliance with the well-sealing specifications shall not exempt the well-sealing contractor from complying with appropriate State reporting-requirements related to well destruction (Sections 13750 through 13755 (Division 7, Chapter 10, Article 3) of the California Water Code). Contractor must complete State DWR Form 188 and mail original to the Alameda County Public Works Agency, Water Resources Section, within 60 days. Including permit number and site map.

Alameda County Public Works Agency - Water Resources Well Permit

4. Permittee shall assume entire responsibility for all activities and uses under this permit and shall indemnify, defend and save the Alameda County Public Works Agency, its officers, agents, and employees free and harmless from any and all expense, cost and liability in connection with or resulting from the exercise of this Permit including, but not limited to, property damage, personal injury and wrongful death.

5. Applicant shall contact James Yoo for an inspection time at 510-670-6633 at least five (5) working days prior to starting, once the permit has been approved. Confirm the scheduled date(s) at least 24 hours prior to drilling.

6. Permittee, permittee's contractors, consultants or agents shall be responsible to assure that all material or waters generated during drilling, boring destruction, and/or other activities associated with this Permit will be safely handled, properly managed, and disposed of according to all applicable federal, state, and local statutes regulating such. In no case shall these materials and/or waters be allowed to enter, or potentially enter, on or off-site storm sewers, dry wells, or waterways or be allowed to move off the property where work is being completed.

7. Remove the Christy box or similar structure.

Destroy well by grouting neat cement with a tremie pipe or pressure grouting (25 psi for 5min.) to the bottom of the well and by filling with neat cement to three (3-5) feet below surface grade. Allow the sealing material to spill over the top of the casing to fill any annular space between casing and soil.

After the seal has set, backfill the remaining hole with concrete or compacted material to match existing conditions.

Alameda County Public Works Agency - Water Resources Well Permit



399 Elmhurst Street
Hayward, CA 94544-1395
Telephone: (510)670-6633 Fax:(510)782-1939

Application Approved on: 12/20/2006 By jamesy

Permit Numbers: W2006-1063
Permits Valid from 12/27/2006 to 12/27/2006

Application Id: 1166650750677
Site Location: 1435 Webster Street
Project Start Date: 12/27/2006

City of Project Site: Alameda
Completion Date: 12/27/2006

Applicant: TEC Accutite - Marc Mullaney
262 Michelle Court, South San Francisco, CA 94080
Property Owner: - Farrar, Geoffrey A. and Harrison, George P.

Phone: 650-616-1209
Phone: --

Client: Trust
P.O.Box 1701, Chico, CA 95927
- Olympian Gulf Properties, Inc.
1300 Industrial Road, Suite 2, San Carlos, CA 94070

Phone: 650-596-8950

	Total Due:	\$200.00
Receipt Number: WR2006-0566	Total Amount Paid:	\$200.00
Payer Name : Marc R Mullaney	Paid By: MC	PAID IN FULL

Works Requesting Permits:

Borehole(s) for Geo Probes-Sampling 24 to 72 hours only - 5 Boreholes
Driller: Environmental Control Associates - Lic #: 695970 - Method: DP

Work Total: \$200.00

Specifications

Permit Number	Issued Dt	Expire Dt	# Boreholes	Hole Diam	Max Depth
W2006-1063	12/20/2006	03/27/2007	5	2.00 in.	12.00 ft

Specific Work Permit Conditions

1. Backfill bore hole by tremie with cement grout or cement grout/sand mixture. Upper two-three feet replaced in kind or with compacted cuttings. All cuttings remaining or unused shall be containerized and hauled off site.
2. Boreholes shall not be left open for a period of more than 24 hours. All boreholes left open more than 24 hours will need approval from Alameda County Public Works Agency, Water Resources Section. All boreholes shall be backfilled according to permit destruction requirements and all concrete material and asphalt material shall be to Caltrans Spec or County/City Codes. No borehole(s) shall be left in a manner to act as a conduit at any time.
3. Permittee shall assume entire responsibility for all activities and uses under this permit and shall indemnify, defend and save the Alameda County Public Works Agency, its officers, agents, and employees free and harmless from any and all expense, cost, liability in connection with or resulting from the exercise of this Permit including, but not limited to, properly damage, personal injury and wrongful death.
4. Applicant shall contact James Yoo for an inspection time at 510-670-6633 at least five (5) working days prior to starting, once the permit has been approved. Confirm the scheduled date(s) at least 24 hours prior to drilling.
5. Permitte, permittee's contractors, consultants or agents shall be responsible to assure that all material or waters generated during drilling, boring destruction, and/or other activities associated with this Permit will be safely handled, properly managed, and disposed of according to all applicable federal, state, and local statutes regulating such. In no case shall these materials and/or waters be allowed to enter, or potentially enter, on or off-site storm sewers, dry wells, or waterways or be allowed to move off the property where work is being completed.

Alameda County Public Works Agency - Water Resources Well Permit

6. Copy of approved drilling permit must be on site at all times. Failure to present or show proof of the approved permit application on site shall result in a fine of \$500.00.

7. Permit is valid only for the purpose specified herein. No changes in construction procedures, as described on this permit application. Boreholes shall not be converted to monitoring wells, without a permit application process.



City of Alameda • California

October 24, 2006

Mr. Marc Mullaney
Technology, Engineering & Construction, Inc.
262 Michelle Court
South San Francisco, CA 94080-6201

Re: Permit No. B06-0896, Grading and Excavation
Notice of Conditional Approval
Job Address: 1435 Webster Street – Municipal Parking Lot “D”

Dear Mr. Mullaney:

Staff approves resubmitted Building Permit B06-0896 as submitted with the following conditions:

- 1- Construction and Demolition Debris: The project is subject to the City of Alameda Municipal Ordinance, Chapter 21, Solid Waste & Recycling ordinance. Prior to start of demolition, remodeling or construction work, the developer or contractor shall submit a draft waste management and hauler information for uncontaminated materials to the environmental services division for the construction and demolition (C&D) debris. Packets are available from the permitting office at City Hall, Room 190. Applicant may contract with the City's franchised waste hauler, Alameda County Industries, or any other permitted company licensed to do business in Alameda for collection, storage, and hauling of nonhazardous source separated C&D materials for salvage or recycling. Contact the City of Alameda Environmental Services Division at (510) 749-5893 for additional information and requirements.
- 2- Erosion Control Measures: The erosion control facilities shall be installed and maintained during construction. The grate of each catch basin within the lot shall be covered with filter fabric. Straw wattles shall be installed around each catch basin within the lot and across each driveway and flush walk through. There is one catch basin in the northeast corner of the lot adjacent to the excavation and the second one is near the midpoint of the southern boundary. There are two driveways along Taylor Avenue and two walk throughs along Webster Street. The straw wattles shall be installed at the start of construction and remain in place. Straw wattles across the driveways may be temporally removed to allow for construction traffic, but must be in place when there is no construction traffic and at night.
- 3- Fencing: The permit application states that the perimeter of the parking lot will be fenced with chain link construction fence. The fence shall have minimum height of 6' and be positioned so that there are no tripping hazards along the sidewalks of Taylor Avenue and Webster Street. The fence shall have lockable gates.

Public Works Department
950 West Mall Square, Room 110
Alameda, California 94501-7575
510.749.5840 • Fax 510.749.5867 • TDD 510.522.7538

- 4- Site Restoration: The permit application states that the area will be returned to its original condition, including pavement and stripping. The designs plans of the parking lot indicate that the pavement consists of 2" of AC over 6" of AB. Backfill shall be compacted to 90% relative density above the ground water and the AB should be compacted to 95% relative density. AB shall be per Caltrans standards
- 5- Inspections: The restoration work, including backfilling, will be inspected and approved by the Public works inspector. The erosion control measures will be inspected and approved by the Environmental Services Program Specialist.
- 6- Traffic Control: Be advised that the permittee is required to maintain one ten (10) foot minimum width of travel lane in each direction at all times. Where space is limited the permittee shall maintain one twelve (12) foot minimum width of travel lane with two flagmen directing traffic. The permittee shall also provide all lights, signs, barricades, flagmen, and/or other traffic safety devices necessary to provide public safety in accordance with Caltrans, Work Area Traffic Control Handbook and CAL-OSHA specifications. Further, the Public Works Inspector may require implementation of additional traffic control measures while construction is in progress to address unforeseen field conditions. In the event that the permittee substantially alters the approved traffic control plan, the permittee must allow a minimum of five (5) working days for review and approval of the revised plan. The traffic control plan must also address how to safely direct pedestrians within and around the construction zone. Whenever safe pedestrian passageways cannot be maintained, appropriate sign and barricades shall be installed at the nearest crosswalk or intersection to detour pedestrians across the street. Be advised that all property owner's with dwellings fronting the project area must be allowed clear and safe ingress/egress at all times. Additionally, work must not interfere with AC Transit bus service in the area.
- 7- Water and Hazardous Material Disposal: Provide a copy of the discharge agreement with EBMUD to the Public Works Department before the start of construction. Provide a copy of all the hauling manifests for the hazardous materials to the Environmental Services Division of the Public Works Department.
- 8- Additional Permits: Encroachment permits will be required for any borings within the City right-of-way. A concrete permit is required for the demolition and restoration of concrete curb, gutter and sidewalk within the public right-of-way. Concrete restoration within City right-of-way shall conform to City of Alameda Standard Plan 6297-24. Also, existing decorative concrete (e.g. stamped concrete, planter curbs, etc.) shall be replaced in kind and to the nearest expansion joint.

Marc Mullaney
Permit B06-0896 (TEC)

October 24, 2006
Page 3

Additional hold notices MIGHT be forthcoming from other plan check departments. When responding to hold notices, submit ALL information and/or responses ONLY to the PLANNING AND BUILDING DEPARTMENT, 2263 Santa Clara Avenue, Room 190, Alameda, CA 94501, to ensure correct processing of your application.

Please feel free to call me at (510) 749-5854 regarding these comments, or if you require any additional information.

Sincerely,

Matthew T. Naclerio
Public Works Director



Robert F. Claire
Associate Civil Engineer

RC:ms

cc: Carolyn Gibson
Ed Sommerauer
Maria DiMegilo
Jim Barse

December 27, 2006

CERTIFIED MAIL
(Return Receipt Requested)
Certified Mail No. 7003 0500 0004 6346 4778

Mr. Eddy Tabet
Tec Accutite
262 Michelle Court
South San Francisco, CA 94080

Dear Mr. Tabet:

Re: Wastewater Discharge Permit No. 50608911

Enclosed is the Special Discharge Permit (Permit) for your facility, effective February 1, 2007 through May 2, 2007, for information and records. Please read the Permit terms and conditions and the enclosed *Special Discharge Permit Standard Terms and Conditions*, January 2006 Edition. As a Permit Holder, you are legally responsible for complying with all Permit conditions and requirements.

Tec Accutite shall report to the Environmental Services Division any changes, permanent or temporary, to the premises or operations that significantly affect the quality or volume of permitted discharge or deviate from the terms and conditions under which the Permit was granted.

If you have any questions regarding this Permit, please contact Deirdre Mena of the Environmental Services Division at (510) 287-1559.

Sincerely,

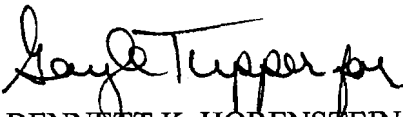

BENNETT K. HORENSTEIN
Manager of Environmental Services

BKH:DMM:dmm

W:\NAB\IDS\Permits\Special Discharge\Permits\Tec Accutite - Webster, Alameda\Permit Cover Letter.doc

Enclosures



SPECIAL DISCHARGE PERMIT

PERMIT NUMBER 50608911

APPLICANT FORM

Purpose: This information demonstrates the wastewater meets established criteria for a Special Discharge Permit. Check each statement that applies and supply required information.

Reasonable and cost effective means of recycling and reuse of the wastewater are unavailable. Provide information describing what means were considered, and why they were not implemented.

WATER IS FROM A REMEDIAL EXCAVATION OF A FORMER GASOLINE STATION + CAN NOT BE DISCHARGED TO STORM OR REUSED

The wastewater is unsuitable for discharge to the storm sewer. Provide explanation.

AS ABOVE

The wastewater is generated only within the SD-1 wastewater service area. Provide location.

The wastewater meets source criteria. Describe the source and operations generating the wastewater. Include the Wastewater Source Category from Special Discharge Permit Standard Terms and Conditions, Section A, II.

The wastewater is discharged during a limited period of time.

Maximum Discharge Duration: 2 days Start Date: TBD Hours of Discharge: 8-5

Wastewater volume and flow will not exceed 100 gals/minute.

Total Discharge Volume: 20,000 gallons ESTIMATE

Discharge to the sanitary sewer during a rain even may be prohibited. Describe containment capacity during a 10-year rain event (3.16 inches of rainfall in a 24-hour period).

WATER WILL BE CONTAINED IN "BAKER" TANKS

The side sewer through which the wastewater is discharged has been identified. Applicant is responsible for obtaining local permits to use manholes or cleanouts for discharge.

Attach a site diagram. Show facility location, property lines, wastewater source, drainage plumbing, the side sewer, and sampling location.

Known and potential pollutants present in the wastewater are characterized.

Attach a summarized list of all pollutant concentrations present in the wastewater. Also include the complete certified laboratory analytical report.

Treatment technology or best management practices have been identified that will result in the wastewater meeting discharge limits, and sediment or silt does not enter collection system.

1) For EBMUD metered sources, describe pretreatment or best management practices that will be used to ensure the wastewater discharge complies with Ordinance No. 311 wastewater discharge limits.

Provide EBMUD account number: _____

OR

For unmetered sources, including construction dewatering or groundwater, describe pretreatment or best management practices that will be used to ensure pollutant concentrations do not exceed SD-1 annual average influent concentrations

PRIMARY FILTER WILL BE SETTLING THEN BAG FILTER PRIOR TO DISCHARGE.

2) Attach a schematic flow diagram of the pretreatment system. The diagram must accurately depict the pretreatment system as constructed. Field deviation from the diagram is not allowed, unless pretreatment system modifications are approved and the permit revised prior to the discharge.

This Section for EBMUD Use Only – Fees will be applied to the account established for this permit

Permit application fee - \$745 Volatile Organics Testing - \$193 Heavy Metals Testing - \$82 Oil and Grease Testing - \$94 pH Testing - \$17 Additional Wastewater Treatment/Disposal Charges - \$0.02-\$0.10/gallon

Total: \$ _____

C:\Documents and Settings\kchan\Desktop\plan and pipe treatm.dwg

LEGEND

- ⊕ Monitoring Well
- + Soil Gas Sample (1998)
- ▲ Vapor Sample (2003)
- ⊙ Proposed soil sample location for soil profile and disposal
- Excavation Confirmation Sample
- Onsite Soil Boring
- ⊕ Lights ⊕ Sewer
- ⊕ Parking Meters

WEST EAST X-Section Lines

- - - Excavation Boundary (1991)
- ▭ Proposed target soil excavation area
- ▭ potential soil excavation area

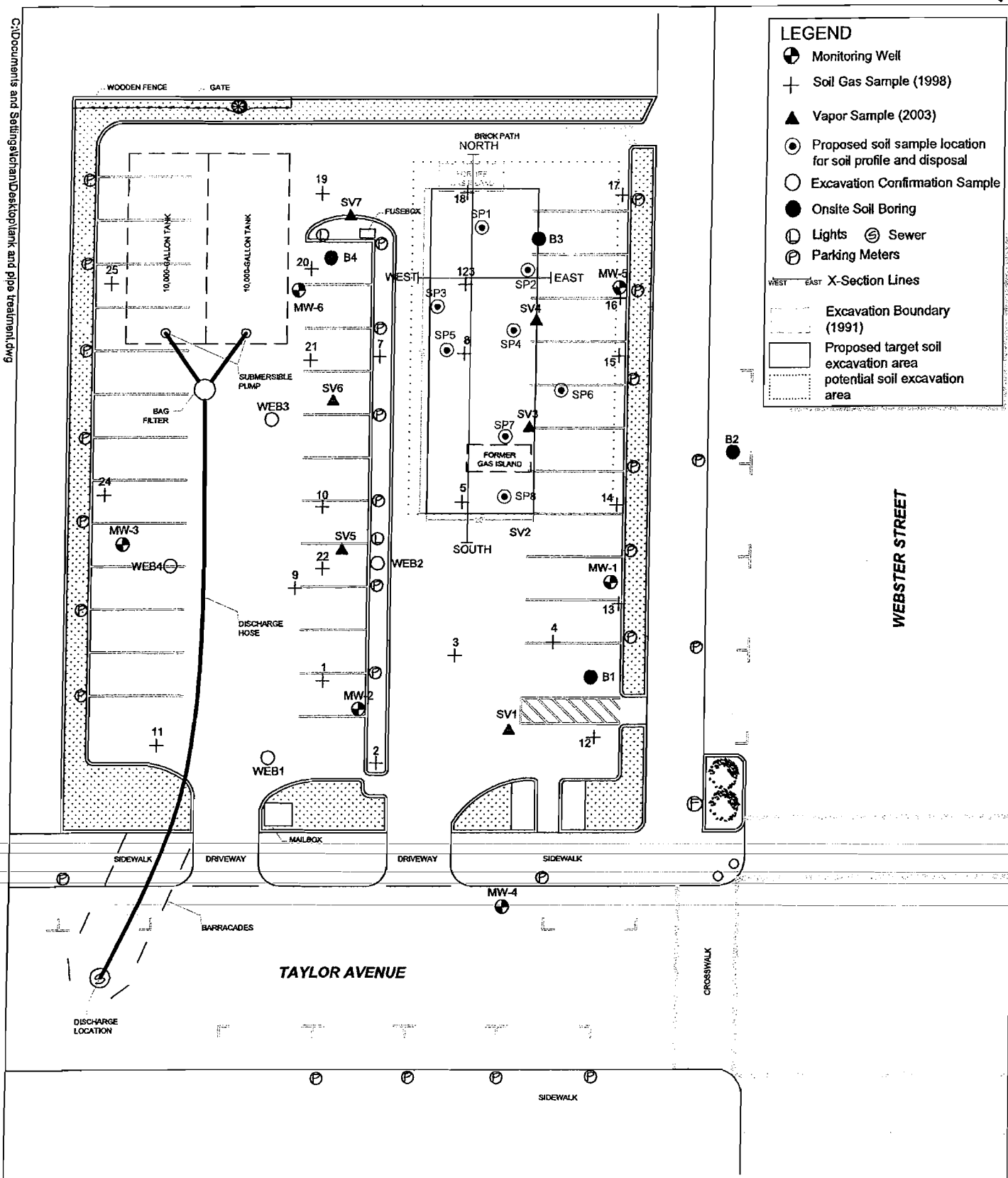

	<p>SCALE (ft)</p>	<p>262 Michelle Court So. San Francisco, CA 94080 Main: (650) 616-1200 Fax: (650) 616-1244</p>	<p>FIGURE 1</p>	<p>Approximate Tank and Piping Treatment Locations Plan View</p>	
	<p>Revision: 1</p>				<p>SITE</p> <p>1435 Webster Street Alameda, California</p>
	<p>Date: 10/20/2006</p> <p>Drafted By: LC</p>				



SPECIAL DISCHARGE PERMIT

PERMIT NUMBER 50608911

APPLICANT FORM

APPLICANT BUSINESS NAME <u>TEC ACCUTITE</u>	SIC CODE <u>FORMER 5541</u>
--	--------------------------------

ADDRESS OF SITE DISCHARGING WASTEWATER <u>1435 WEBSTER ST.</u> STREET ADDRESS <u>ALAMEDA</u> <u>94501</u> CITY ZIP CODE	APPLICANT MAILING ADDRESS <u>262 MICHELLE CT.</u> STREET ADDRESS <u>SOUTH SAN FRANCISCO 94080</u> CITY ZIP CODE
---	---

CONTACT PERSONS

APPLICANT

MARC MULLANEY PROJECT MANAGER 650-616-7209
NAME TITLE PHONE NUMBER

CONSULTANT

SAME - -
NAME TITLE PHONE NUMBER

CONTRACTOR

SAME - -
NAME TITLE PHONE NUMBER

CERTIFICATION

I understand that issuance of a Special Discharge Permit does not exempt or preclude the facility from being issued a Discharge Minimization or Pollution Prevention Permit.

I understand that I am legally responsible for discharge of wastewater from the facility and for complying with the Terms and Conditions of this Special Discharge Permit.

I certify under penalty of law that this document and all attachments were prepared under my direction or supervision in accordance with a system designed to assure that the qualified personnel properly gather and evaluate the information submitted. Based on my inquiry of the person or persons who manage the system, or those persons directly responsible for gathering information, the information submitted is, to the best of my knowledge and belief, true, accurate, and complete. I am aware that there are significant penalties for submitting false information, including the possibility of fine and imprisonment for knowing violations.

EDDY TABET
NAME
Eddy Tabet
SIGNATURE (SEE CERTIFICATION REQUIREMENTS ON INSTRUCTIONS)

CEO
TITLE
11/22/06
DATE



GENERAL CONDITIONS

- I. Tec Accutite -Webster Street, Alameda shall comply with all items of the *EBMUD Special Discharge Permit Standard Terms and Conditions*, most recent edition.
- II. Tec Accutite -Webster Street, Alameda shall discharge Special Discharge Wastewater only from the specific source described in the *Special Discharge Permit Terms & Conditions, Criteria and Fees* form. The discharge of all other wastewater must comply with EBMUD Ordinance No. 311A-03.
- III. Tec Accutite -Webster Street, Alameda shall immediately cease discharge of treated or managed Special Discharge Wastewater if not in compliance with any of the terms and conditions of this Special Discharge Permit.
- IV. Tec Accutite -Webster Street, Alameda shall comply with EBMUD Ordinance No. 311A-03, Title I, Section 5, which prohibits the discharge of storm water, drainage water, and groundwater to the community sewer.
 - This Special Discharge Permit is considered a waiver of the prohibition.
- V. Tec Accutite -Webster Street, Alameda shall comply with EBMUD Ordinance No. 311A-03, Title II, Section 2d, which prohibits discharge of wastewater directly into a manhole or other opening into the community sewer system.
 - This Special Discharge Permit is considered a waiver of the prohibition.
- VI. Tec Accutite -Webster Street, Alameda shall not discharge Special Discharge Wastewater authorized by this Special Discharge Permit after the expiration date.
- VII. Tec Accutite -Webster Street, Alameda shall obtain permission from applicable agencies to discharge Special Discharge Wastewater to the community sewer.

COMPLIANCE REQUIREMENTS

- I. Tec Accutite -Webster Street, Alameda shall pretreat or manage all Special Discharge Wastewater prior to discharge to the community sewer. Pretreatment or management shall be sufficient to achieve compliance with the established Special Discharge Permit limits.
- II. Tec Accutite -Webster Street, Alameda shall post a sign in the work area stating "All Wastewater Discharge must comply with the Special Discharge Permit."
- III. Tec Accutite -Webster Street, Alameda shall not discharge wastewater to the community sewer within 24 hour of any storm event. A storm event is defined as "any precipitation heavier than a drizzle."
- IV. Tec Accutite -Webster Street, Alameda shall not exceed a discharge flow rate of 100 gallons/minute.
- V. Tec Accutite -Webster Street, Alameda shall maintain a logbook, which includes, at a minimum, the date, time, and volume of each discharge to the sanitary sewer. The logbook shall be available for District review upon request.

WASTEWATER DISCHARGE LIMITS

Tec Accutite -Webster Street, Alameda shall not discharge Special Discharge Wastewater into the community sewer if the strength of the wastewater exceeds:

- Benzene = 5 µg/L; Toluene = 5 µg/L; Ethylbenzene = 5 µg/L; Total Xylenes = 5 µg/L
- EBMUD Ordinance No. 311A-03 Wastewater Discharge Limits

SELF-MONITORING REPORTING REQUIREMENTS

Tec Accutite - Webster Street, Alameda shall:

- Obtain representative samples of the Special Discharge Wastewater prior to discharge to the sanitary sewer.
- Analyze the samples for the following parameters using the respective test method:

Parameter	Sample Type	Method
Volatile Organic Compounds	Grab	EPA 624
Metals, total (cadmium, chromium, copper, lead, mercury, nickel, silver, zinc)	Grab	EPA 200.7
Oil and Grease Hydrocarbon	Grab	EPA 1664-HEM SGT

- Treat the Special Discharge Wastewater to meet the wastewater discharge limits established in this permit if the analytical results demonstrate that the concentrations of detected pollutants exceeds these limits.
- Submit a self-monitoring report by facsimile to Deirdre Mena at (510) 287-0621 prior to discharging the Special Discharge Wastewater to the sanitary sewer. The self-monitoring report shall include:
 1. A signed analytical report
 2. The chain of custody documentation
 3. The authorized signature and certification statement



PERMIT NUMBER: 50608911

SPECIAL DISCHARGE PERMIT Terms and Conditions

INSPECTIONS

The District may conduct random, unannounced inspections to verify compliance with the terms and conditions of this Special Discharge Permit. Tec Accutite - Webster Street, Alameda shall grant District personnel access to the facility to conduct inspections and collect Special Discharge Wastewater samples.

ENFORCEMENT AND PENALTIES

Failure to comply with the terms and conditions of this Special Discharge Permit and *Special Discharge Permit Standard Terms and Conditions*, most recent edition, may result in enforcement actions, including violation follow-up fees, civil enforcement penalties, and administrative fines of up to \$5,000 per day.

RATES AND CHARGES

This Special Discharge Permit may be amended to include changes to rates and charges that may be established by the District during the term of this Special Discharge Permit.

AUTHORIZATION

Special Discharge Permit Holder is hereby authorized to discharge Special Discharge Wastewater to the community sewer, subject to compliance with EBMUD Ordinance No. 311A-03, Special Discharge Permit Terms and Conditions, and billing conditions.

Effective: February 1, 2007

Expiration: May 1, 2007

David R. Williams
Director, Wastewater Department

12/27/06
Date

ATTACHMENT B

BORING LOGS



TEC ACCUTITE

SOIL BORING LOG

BORING NUMBER

SP1

CLIENT: Olympian
 LOCATION: 1435 Webster St., Alameda, CA
 DRILLING CO: Vironex
 DRILLING METHOD: Direct-Push
 SAMPLING METHOD: Hydraulic Direct-push
 GEOLOGIST: S. Vaughn
 PE/RG: J. Heisler, PG, CHG#666

BORING DIAMETER: 2-inch
 TOTAL DEPTH: 12 fbq
 DATE STARTED: 6/12/06
 DATE COMPLETED: 6/12/06
 SURFACE ELEVATION: N/A
 FIRST ENCOUNTERED WATER: 10 fbq
 STATIC WATER LEVEL: N/A

DEPTH (ft bgs)	VIEWED INTERVAL	SAMPLE ID	WATER LEVEL	MOISTURE	ESTIMATED K	BLOW COUNTS	PID (ppm)	LITHOLOGIC SYMBOL	LITHOLOGIC DESCRIPTION
----------------	-----------------	-----------	-------------	----------	-------------	-------------	-----------	-------------------	------------------------

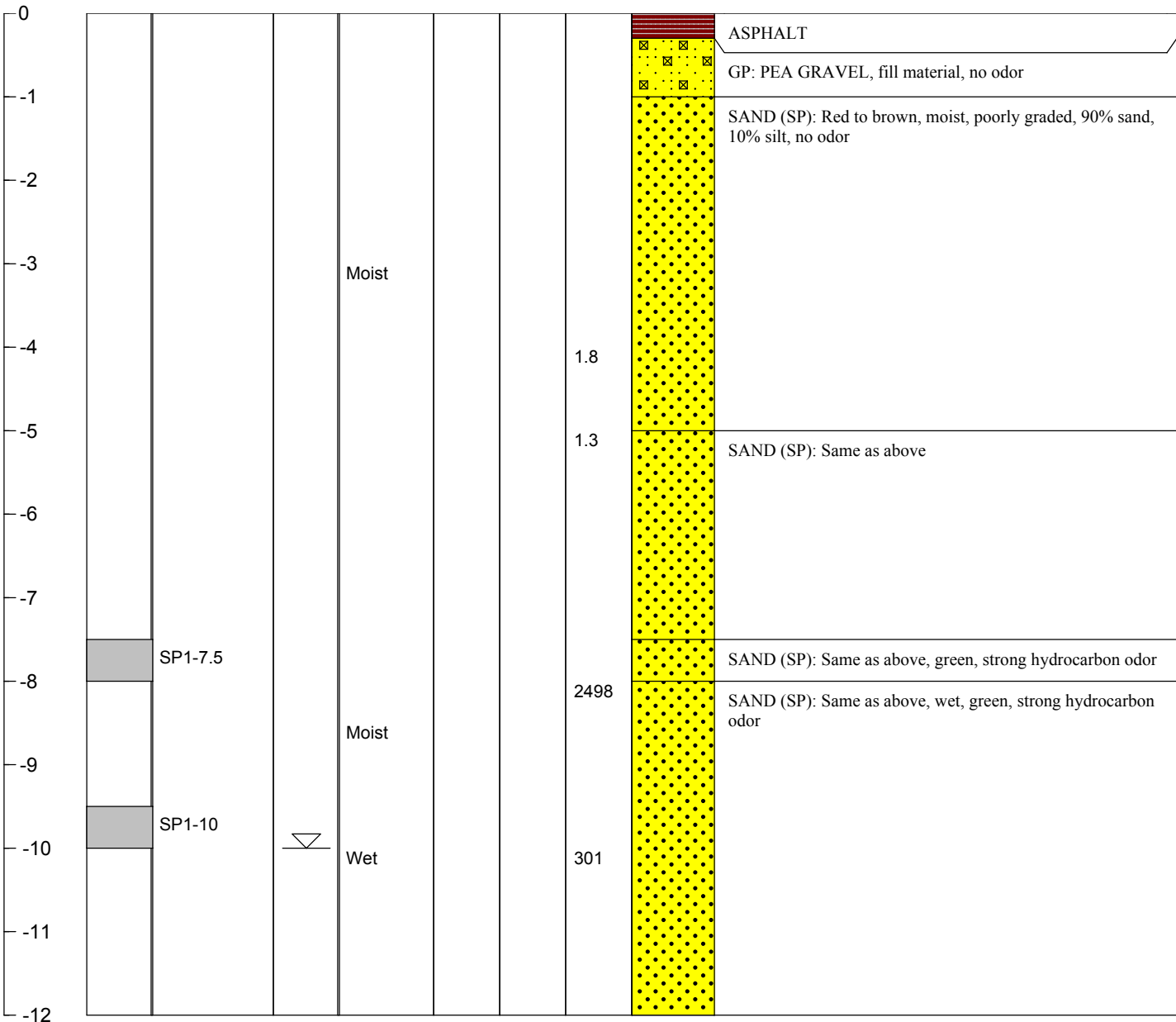

TEC ACCUTITE

SOIL BORING LOG

BORING NUMBER

SP2

CLIENT: Olympian
 LOCATION: 1435 Webster St., Alameda, CA
 DRILLING CO: Vironex
 DRILLING METHOD: Direct-Push
 SAMPLING METHOD: Hydraulic Direct-push
 GEOLOGIST: S. Vaughn
 PE/RG: J. Heisler, PG, CHG#666

BORING DIAMETER: 2-inch
 TOTAL DEPTH: 12 fbg
 DATE STARTED: 6/12/06
 DATE COMPLETED: 6/12/06
 SURFACE ELEVATION: N/A
 FIRST ENCOUNTERED WATER: 10 fbg
 STATIC WATER LEVEL: N/A

DEPTH (ft bgs)	VIEWED INTERVAL	SAMPLE ID	WATER LEVEL	MOISTURE	ESTIMATED K	BLOW COUNTS	PID (ppm)	LITHOLOGIC SYMBOL	LITHOLOGIC DESCRIPTION
----------------	-----------------	-----------	-------------	----------	-------------	-------------	-----------	-------------------	------------------------

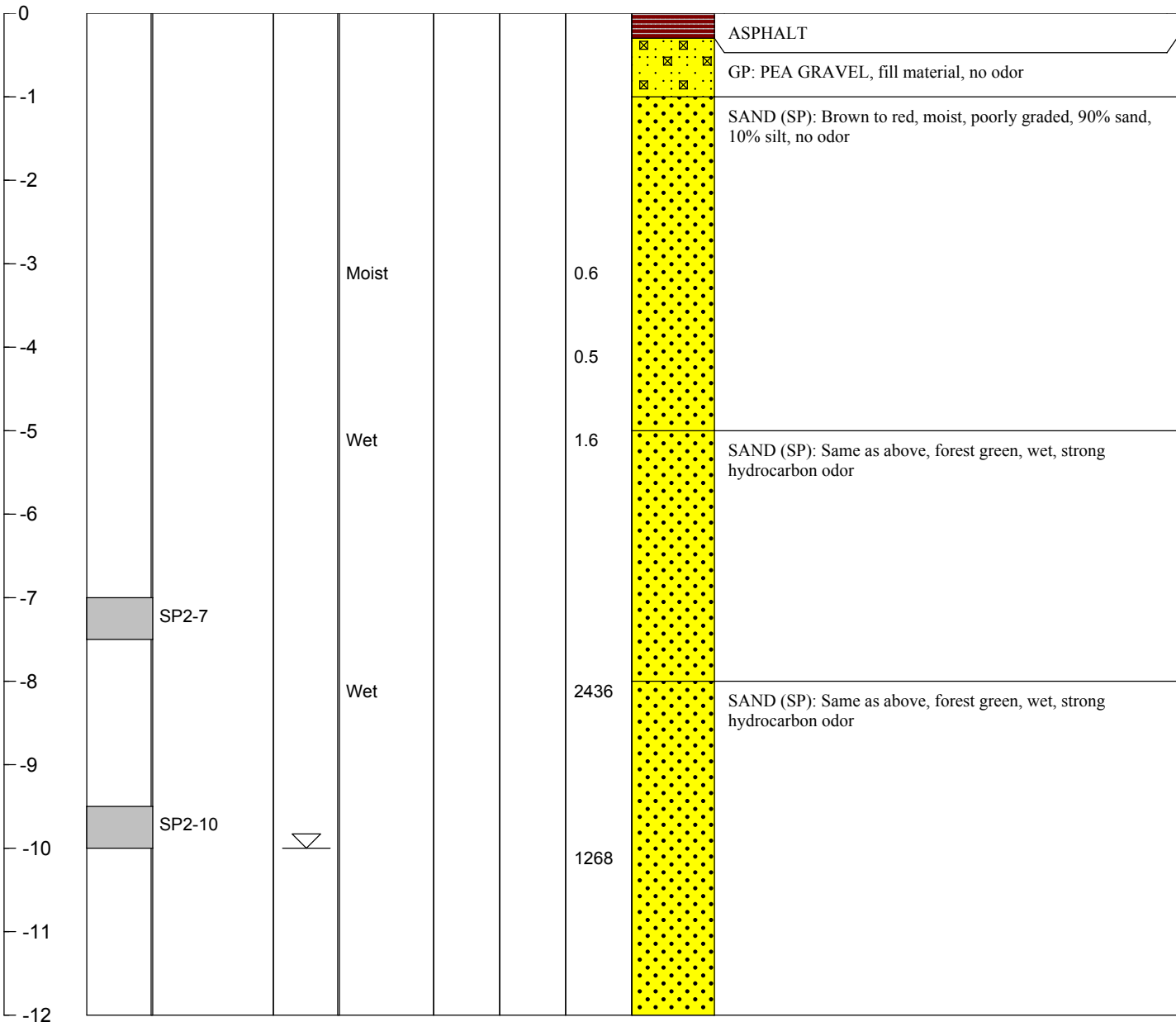

TEC ACCUTITE	SOIL BORING LOG	BORING NUMBER SP4
---------------------	------------------------	-----------------------------

CLIENT: <u>Olympian</u>	BORING DIAMETER: <u>2-inch</u>
LOCATION: <u>1435 Webster St., Alameda, CA</u>	TOTAL DEPTH: <u>12 fbg</u>
DRILLING CO: <u>Vironex</u>	DATE STARTED: <u>6/12/06</u>
DRILLING METHOD: <u>Direct-Push</u>	DATE COMPLETED: <u>6/12/06</u>
SAMPLING METHOD: <u>Hydraulic Direct-push</u>	SURFACE ELEVATION: <u>N/A</u>
GEOLOGIST: <u>S. Vaughn</u>	FIRST ENCOUNTERED WATER: <u>10 fbg</u>
PE/RG: <u>J. Heisler, PG, CHG#666</u>	STATIC WATER LEVEL: <u>N/A</u>

DEPTH (ft bgs)	VIEWED INTERVAL	SAMPLE ID	WATER LEVEL	MOISTURE	ESTIMATED K	BLOW COUNTS	PID (ppm)	LITHOLOGIC SYMBOL	LITHOLOGIC DESCRIPTION
----------------	-----------------	-----------	-------------	----------	-------------	-------------	-----------	-------------------	------------------------

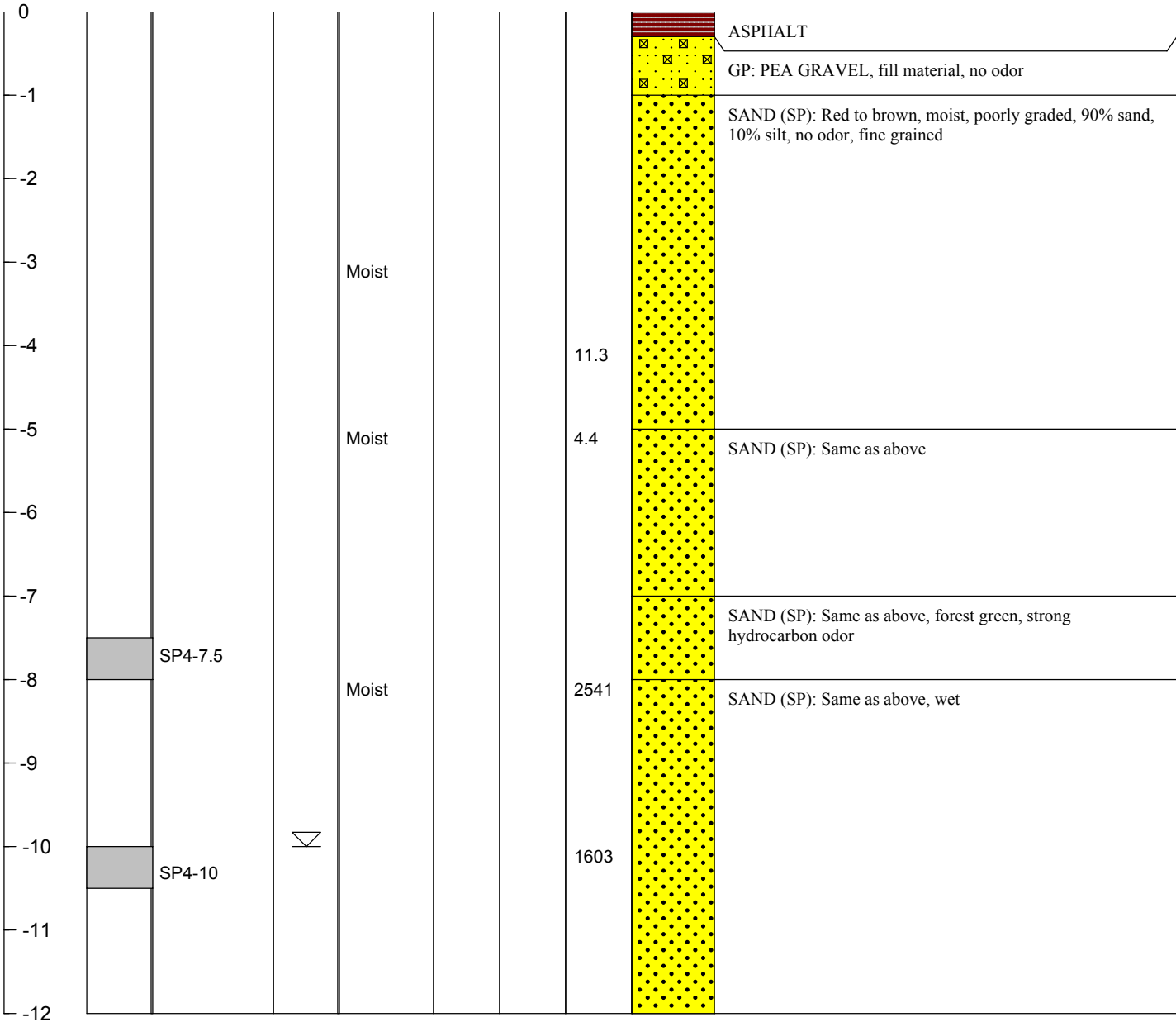

TEC ACCUTITE	SOIL BORING LOG	BORING NUMBER SP5
--------------	-----------------	-----------------------------

CLIENT: Olympian
 LOCATION: 1435 Webster St., Alameda, CA
 DRILLING CO: Vironex
 DRILLING METHOD: Direct-Push
 SAMPLING METHOD: Hydraulic Direct-push
 GEOLOGIST: S. Vaughn
 PE/RG: J. Heisler, PG, CHG#666

BORING DIAMETER: 2-inch
 TOTAL DEPTH: 12 fbg
 DATE STARTED: 6/12/06
 DATE COMPLETED: 6/12/06
 SURFACE ELEVATION: N/A
 FIRST ENCOUNTERED WATER: 10 fbg
 STATIC WATER LEVEL: N/A

DEPTH (ft bgs)	VIEWED INTERVAL	SAMPLE ID	WATER LEVEL	MOISTURE	ESTIMATED K	BLOW COUNTS	PID (ppm)	LITHOLOGIC SYMBOL	LITHOLOGIC DESCRIPTION
----------------	-----------------	-----------	-------------	----------	-------------	-------------	-----------	-------------------	------------------------

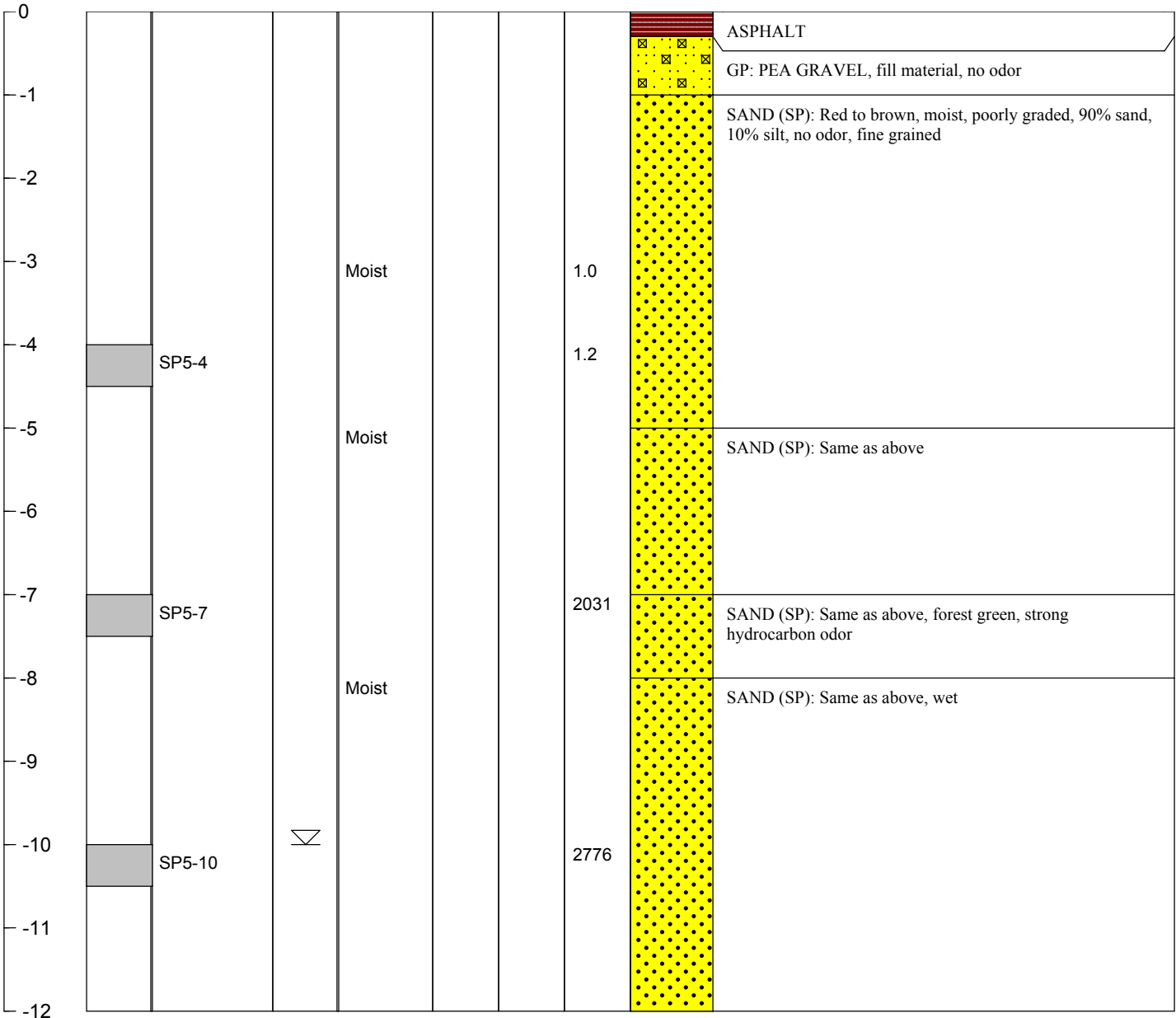

TEC ACCUTITE

SOIL BORING LOG

BORING NUMBER

SP6

CLIENT: Olympian
 LOCATION: 1435 Webster St., Alameda, CA
 DRILLING CO: Vironex
 DRILLING METHOD: Direct-Push
 SAMPLING METHOD: Hydraulic Direct-push
 GEOLOGIST: S. Vaughn
 PE/RG: J. Heisler, PG, CHG#666

BORING DIAMETER: 2-inch
 TOTAL DEPTH: 12 fbg
 DATE STARTED: 6/12/06
 DATE COMPLETED: 6/12/06
 SURFACE ELEVATION: N/A
 FIRST ENCOUNTERED WATER: 10 fbg
 STATIC WATER LEVEL: N/A

DEPTH (ft bgs)	VIEWED INTERVAL	SAMPLE ID	WATER LEVEL	MOISTURE	ESTIMATED K	BLOW COUNTS	PID (ppm)	LITHOLOGIC SYMBOL	LITHOLOGIC DESCRIPTION
----------------	-----------------	-----------	-------------	----------	-------------	-------------	-----------	-------------------	------------------------

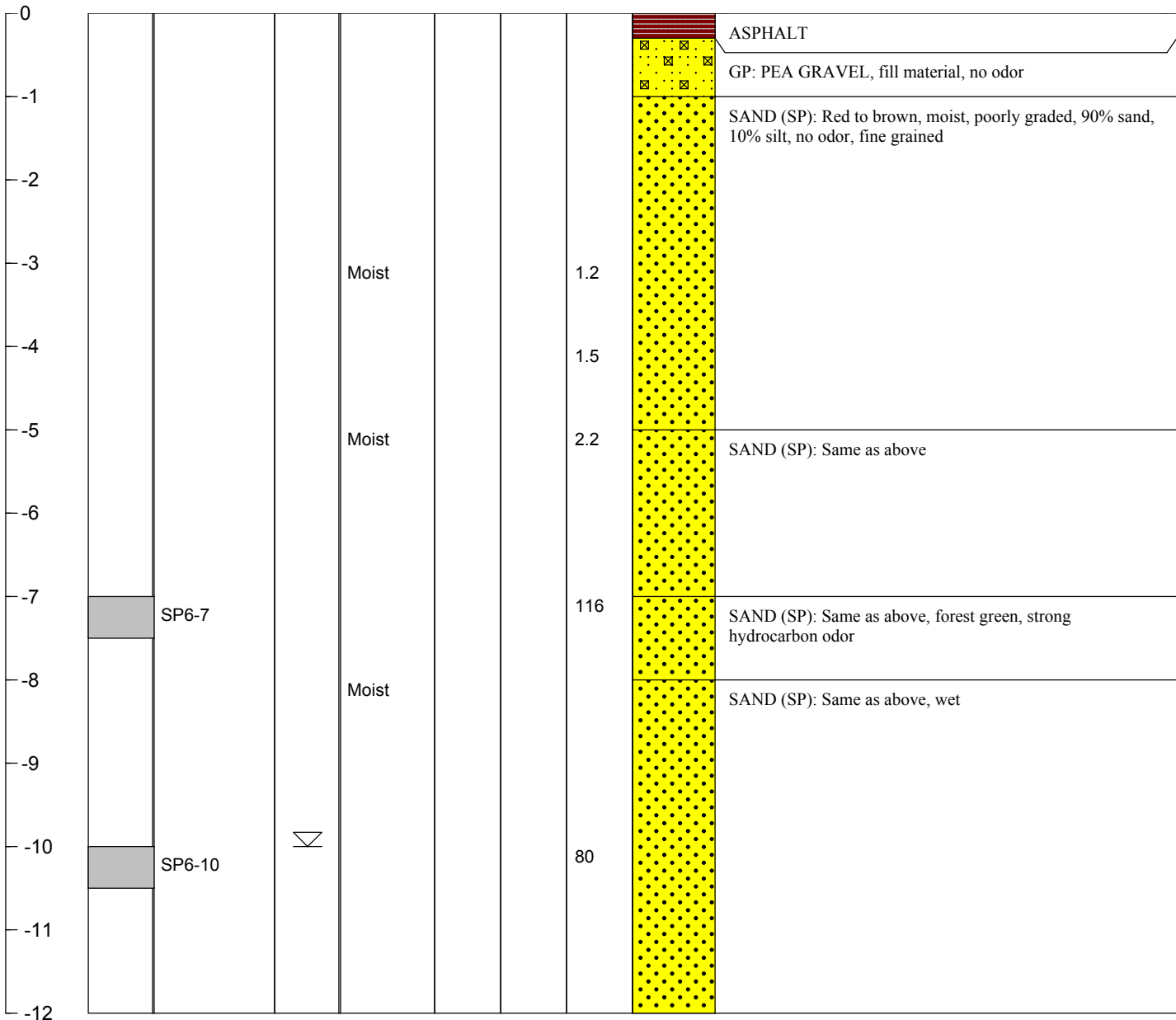

TEC ACCUTITE

SOIL BORING LOG

BORING NUMBER

SP7

CLIENT: Olympian
LOCATION: 1435 Webster St., Alameda, CA
DRILLING CO: Vironex
DRILLING METHOD: Direct-Push
SAMPLING METHOD: Hydraulic Direct-push
GEOLOGIST: S. Vaughn
PE/RG: J. Heisler, PG, CHG#666

BORING DIAMETER: 2-inch
TOTAL DEPTH: 12 fbg
DATE STARTED: 6/12/06
DATE COMPLETED: 6/12/06
SURFACE ELEVATION: N/A
FIRST ENCOUNTERED WATER: 10 fbg
STATIC WATER LEVEL: N/A

DEPTH (ft bgs)	VIEWED INTERVAL	SAMPLE ID	WATER LEVEL	MOISTURE	ESTIMATED K	BLOW COUNTS	PID (ppm)	LITHOLOGIC SYMBOL	LITHOLOGIC DESCRIPTION
----------------	-----------------	-----------	-------------	----------	-------------	-------------	-----------	-------------------	------------------------

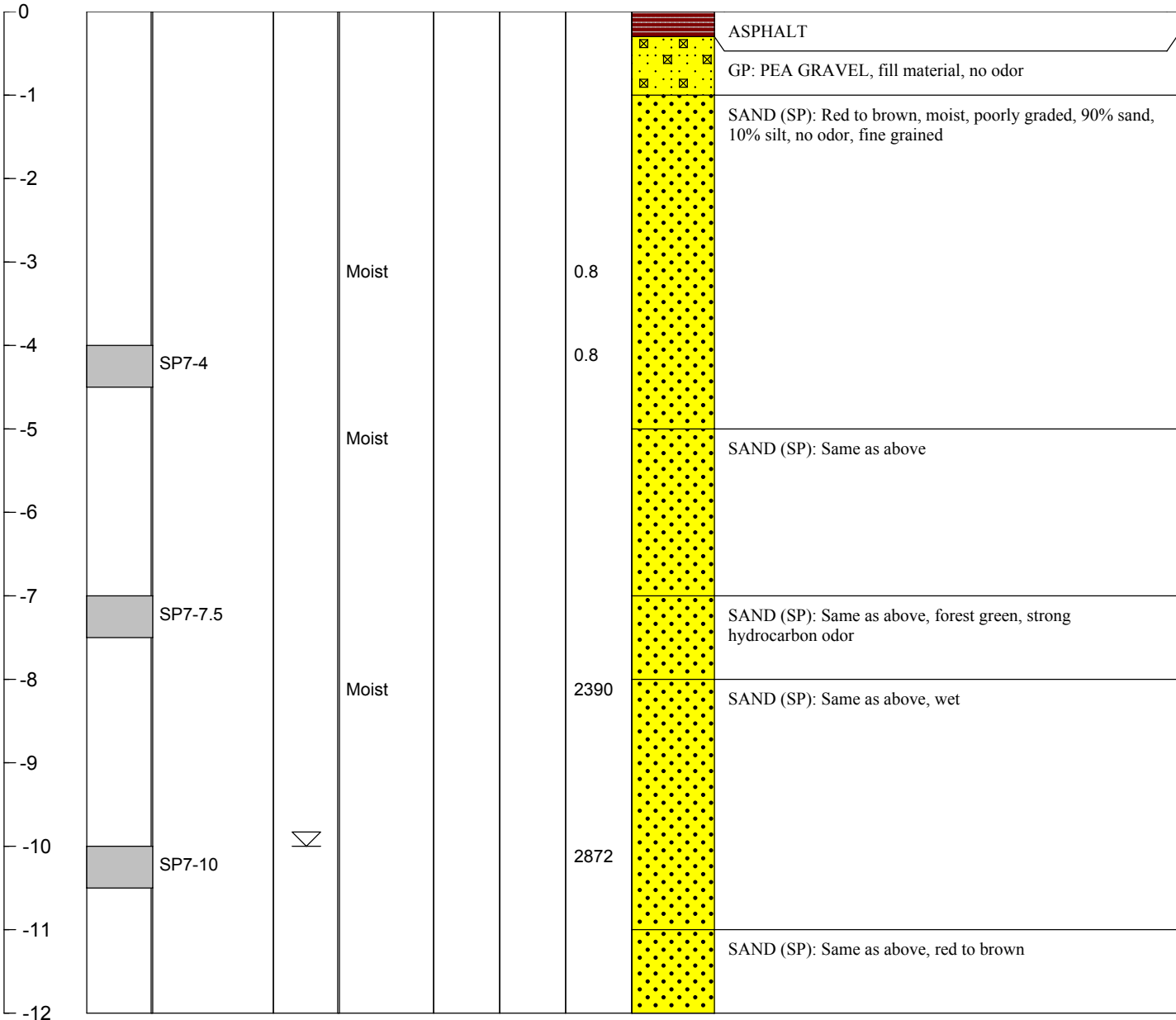

TEC ACCUTITE	SOIL BORING LOG	BORING NUMBER SP8
---------------------	------------------------	-----------------------------

CLIENT: <u>Olympian</u>	BORING DIAMETER: <u>2-inch</u>
LOCATION: <u>1435 Webster St., Alameda, CA</u>	TOTAL DEPTH: <u>12 fbg</u>
DRILLING CO: <u>Vironex</u>	DATE STARTED: <u>6/12/06</u>
DRILLING METHOD: <u>Direct-Push</u>	DATE COMPLETED: <u>6/12/06</u>
SAMPLING METHOD: <u>Hydraulic Direct-push</u>	SURFACE ELEVATION: <u>N/A</u>
GEOLOGIST: <u>S. Vaughn</u>	FIRST ENCOUNTERED WATER: <u>10 fbg</u>
PE/RG: <u>J. Heisler, PG, CHG#666</u>	STATIC WATER LEVEL: <u>N/A</u>

DEPTH (ft bgs)	VIEWED INTERVAL	SAMPLE ID	WATER LEVEL	MOISTURE	ESTIMATED K	BLOW COUNTS	PID (ppm)	LITHOLOGIC SYMBOL	LITHOLOGIC DESCRIPTION
----------------	-----------------	-----------	-------------	----------	-------------	-------------	-----------	-------------------	------------------------

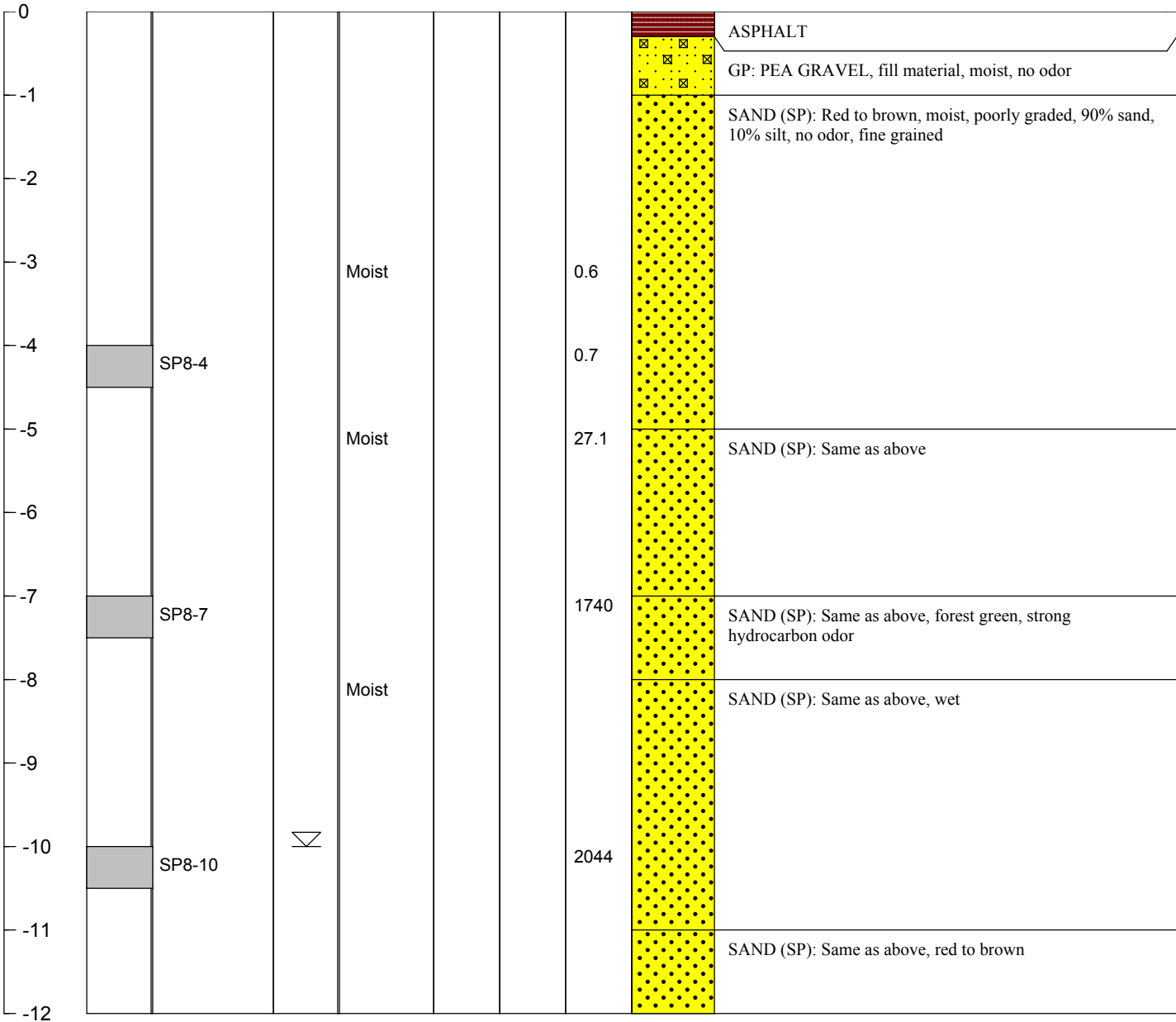

TEC ACCUTITE	SOIL BORING LOG	BORING NUMBER
		CB-1

CLIENT: <u>Olympian</u>	BORING DIAMETER: <u>2-inch</u>
LOCATION: <u>1435 Webster St., Alameda, CA</u>	TOTAL DEPTH: <u>12 fbq</u>
DRILLING CO: <u>E.C.A.</u>	DATE STARTED: <u>11/15/2006</u>
DRILLING METHOD: <u>Direct-Push</u>	DATE COMPLETED: <u>11/15/2006</u>
SAMPLING METHOD: <u>macro-core</u>	SURFACE ELEVATION: <u>NA</u>
GEOLOGIST: <u>N. W. Smith and M. A. Reed</u>	FIRST ENCOUNTERED WATER: <u>NA</u>
PE/RG: <u>M.Mullaney PG#7438</u>	STATIC WATER LEVEL: <u>NA</u>

DEPTH (ft bgs)	VIEWED INTERVAL	SAMPLE ID	WATER LEVEL	MOISTURE	ESTIMATED K	PID (ppm)	USCS SYMBOL	LITHOLOGIC SYMBOL	LITHOLOGIC DESCRIPTION
----------------	-----------------	-----------	-------------	----------	-------------	-----------	-------------	-------------------	------------------------

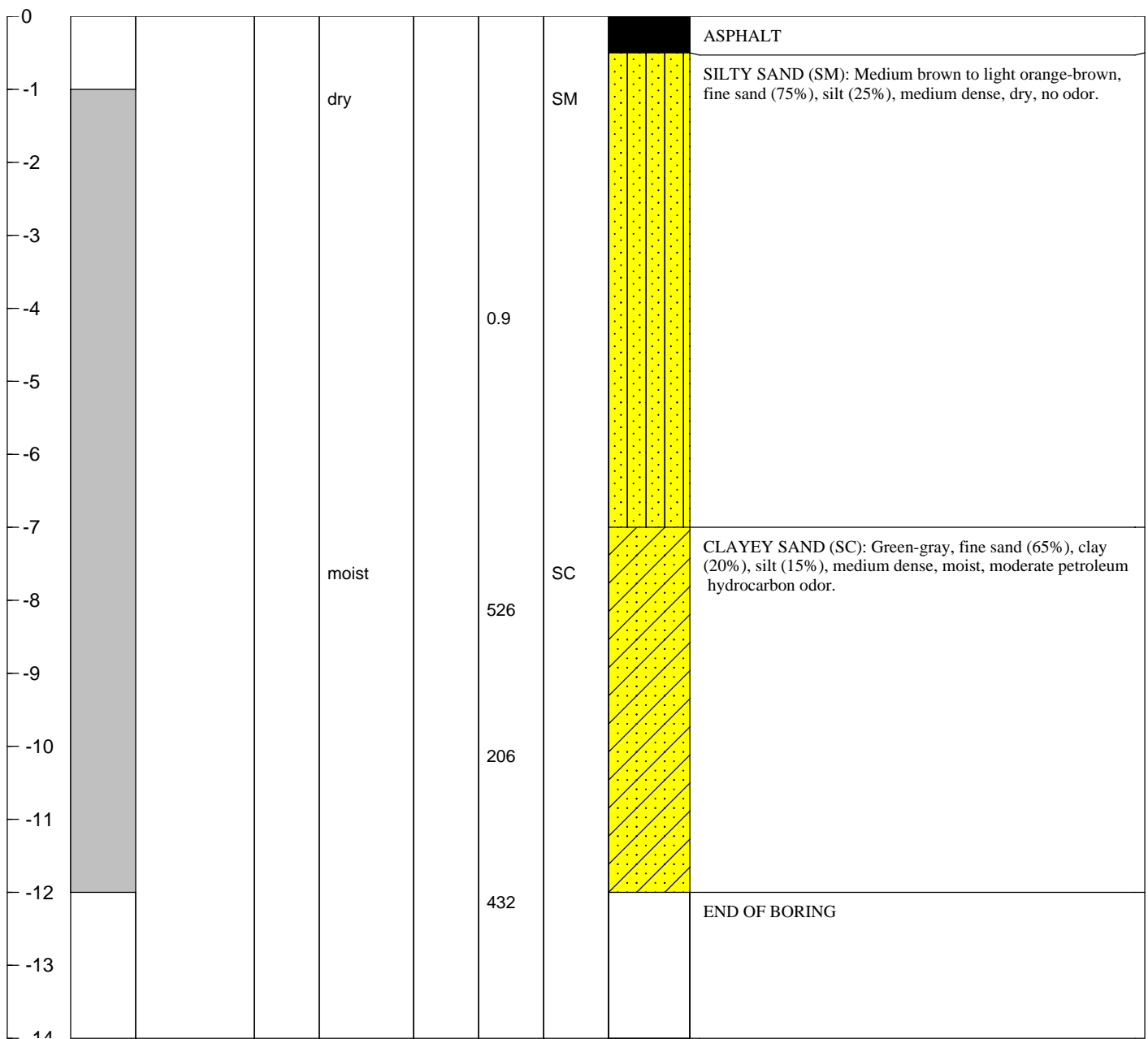

TEC ACCUTITE	SOIL BORING LOG	BORING NUMBER
		CB-2

CLIENT: <u>Olympian</u>	BORING DIAMETER: <u>2-inch</u>
LOCATION: <u>1435 Webster St., Alameda, CA</u>	TOTAL DEPTH: <u>12 fbq</u>
DRILLING CO: <u>E.C.A.</u>	DATE STARTED: <u>11/15/2006</u>
DRILLING METHOD: <u>Direct-Push</u>	DATE COMPLETED: <u>11/15/2006</u>
SAMPLING METHOD: <u>macro-core</u>	SURFACE ELEVATION: <u>NA</u>
GEOLOGIST: <u>N.W. Smith and M.A. Reed</u>	FIRST ENCOUNTERED WATER: <u>NA</u>
PE/RG: <u>M.Mullaney PG#7438</u>	STATIC WATER LEVEL: <u>NA</u>

DEPTH (ft bgs)	VIEWED INTERVAL	SAMPLE ID	WATER LEVEL	MOISTURE	ESTIMATED K	PID (ppm)	USCS SYMBOL	LITHOLOGIC SYMBOL	LITHOLOGIC DESCRIPTION
----------------	-----------------	-----------	-------------	----------	-------------	-----------	-------------	-------------------	------------------------

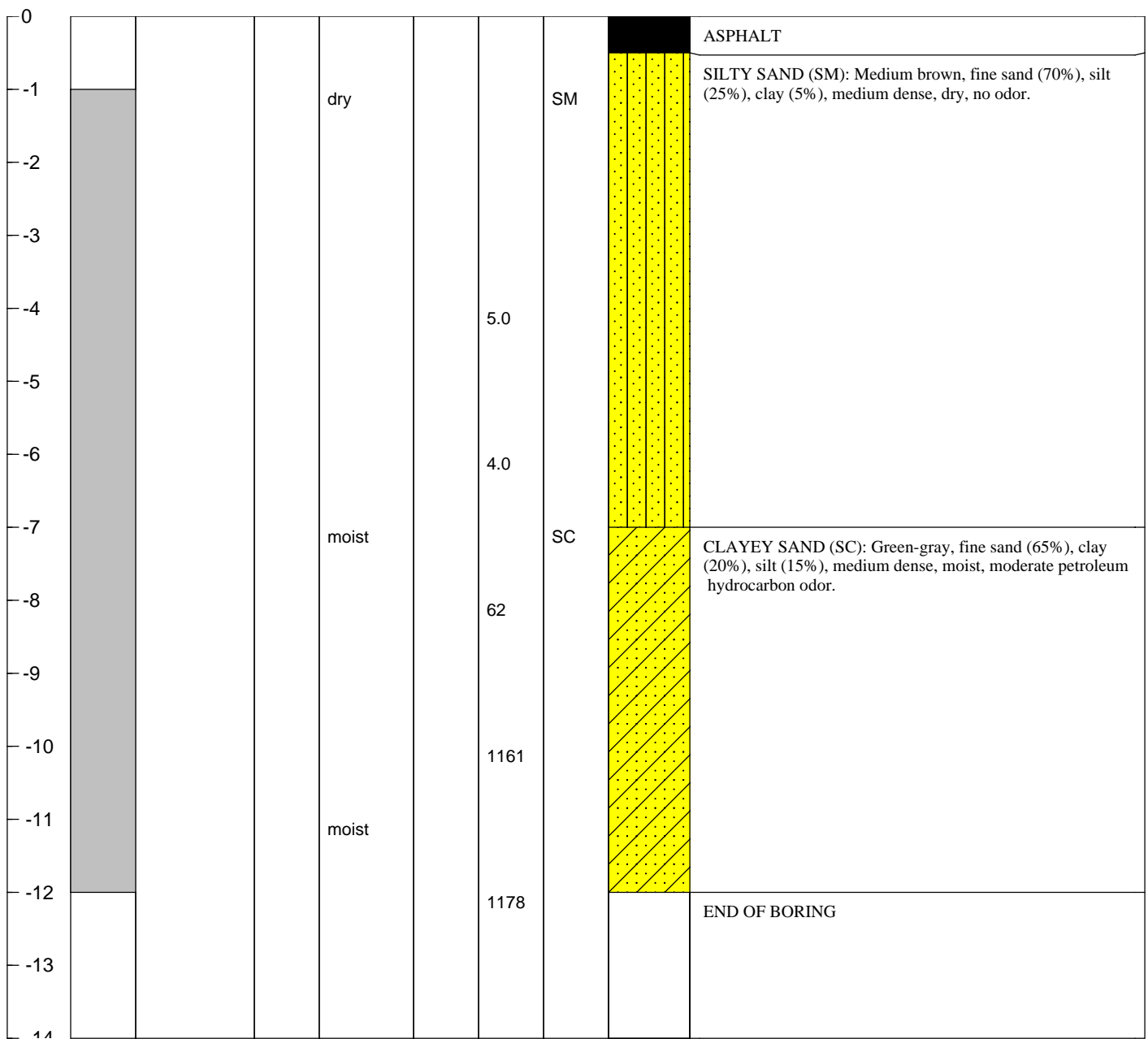

TEC ACCUTITE	SOIL BORING LOG	BORING NUMBER CB-3
---------------------	------------------------	------------------------------

CLIENT: <u>Olympian</u>	BORING DIAMETER: <u>2-inch</u>
LOCATION: <u>1435 Webster</u>	TOTAL DEPTH: <u>12 fbq</u>
DRILLING CO: <u>E.C.A.</u>	DATE STARTED: <u>11/15/2006</u>
DRILLING METHOD: <u>Direct-Push</u>	DATE COMPLETED: <u>11/15/2006</u>
SAMPLING METHOD: <u>macro-core</u>	SURFACE ELEVATION: <u>NA</u>
GEOLOGIST: <u>N.W. Smith and M.A. Reed</u>	FIRST ENCOUNTERED WATER: <u>NA</u>
PE/RG: <u>M.Mullaney PG#7438</u>	STATIC WATER LEVEL: <u>NA</u>

DEPTH (ft bgs)	VIEWED INTERVAL	SAMPLE ID	WATER LEVEL	MOISTURE	ESTIMATED K	PID (ppm)	USCS SYMBOL	LITHOLOGIC SYMBOL	LITHOLOGIC DESCRIPTION
----------------	-----------------	-----------	-------------	----------	-------------	-----------	-------------	-------------------	------------------------

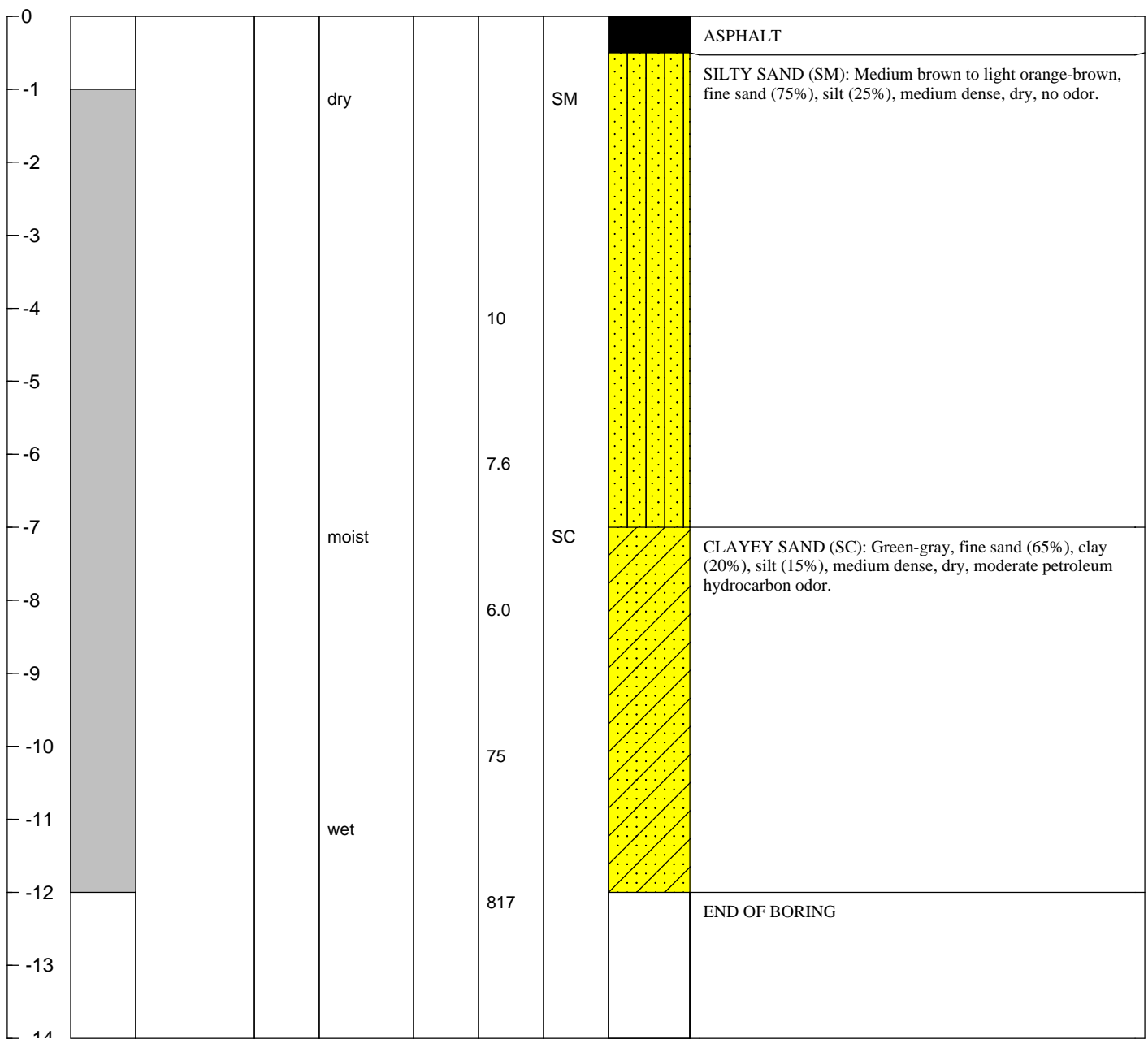

TEC ACCUTITE	SOIL BORING LOG	BORING NUMBER
		CB-4

CLIENT: <u>Olympian</u>	BORING DIAMETER: <u>2-inch</u>
LOCATION: <u>1435 Webster St., Alameda, CA</u>	TOTAL DEPTH: <u>12 fbq</u>
DRILLING CO: <u>E.C.A.</u>	DATE STARTED: <u>11/15/2006</u>
DRILLING METHOD: <u>Direct-Push</u>	DATE COMPLETED: <u>11/15/2006</u>
SAMPLING METHOD: <u>macro-core</u>	SURFACE ELEVATION: <u>NA</u>
GEOLOGIST: <u>N.W. Smith and M.A. Reed</u>	FIRST ENCOUNTERED WATER: <u>NA</u>
PE/RG: <u>M.Mullaney PG#7438</u>	STATIC WATER LEVEL: <u>NA</u>

DEPTH (ft bgs)	VIEWED INTERVAL	SAMPLE ID	WATER LEVEL	MOISTURE	ESTIMATED K	PID (ppm)	USCS SYMBOL	LITHOLOGIC SYMBOL	LITHOLOGIC DESCRIPTION
----------------	-----------------	-----------	-------------	----------	-------------	-----------	-------------	-------------------	------------------------

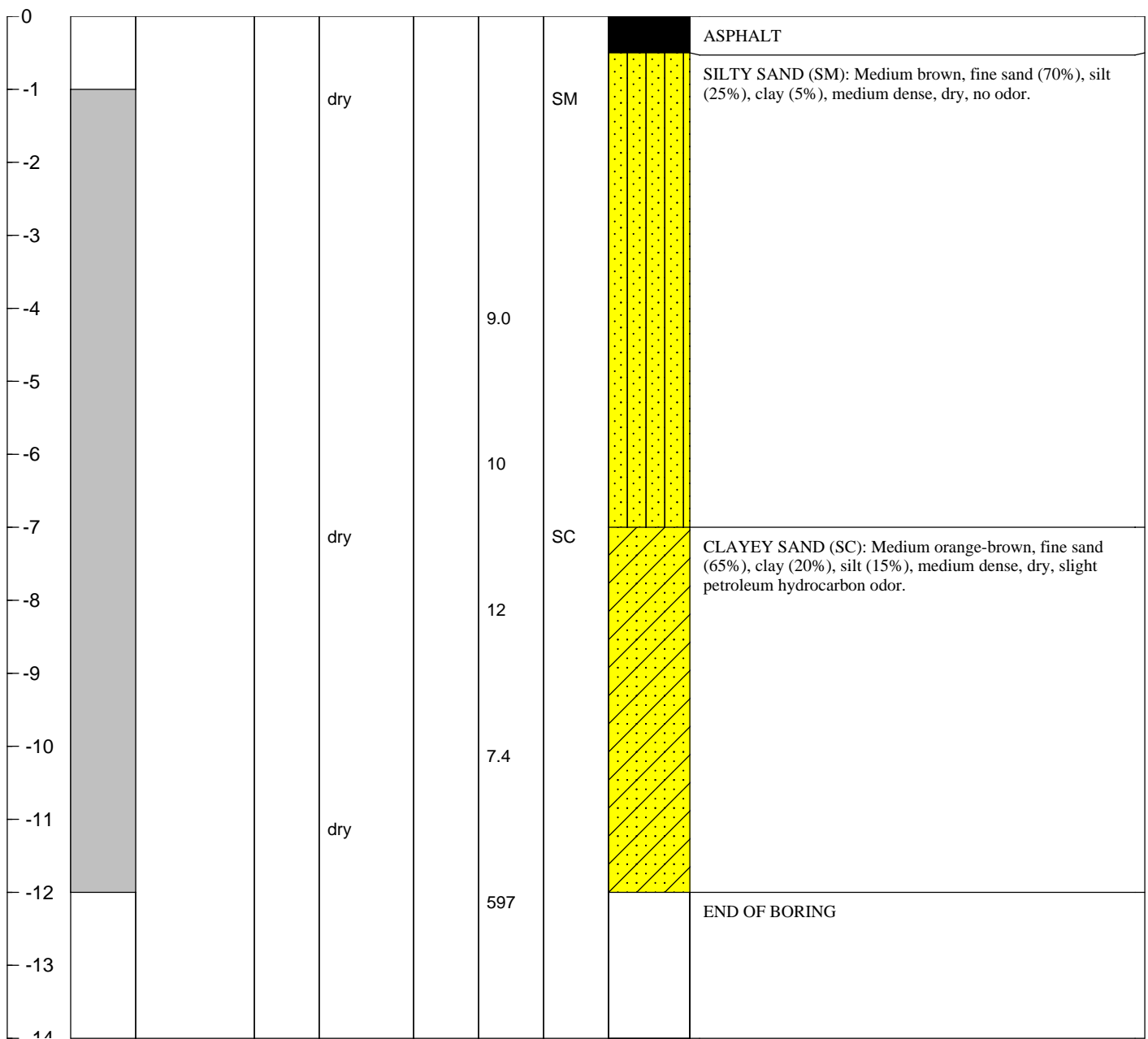

TEC ACCUTITE	SOIL BORING LOG	BORING NUMBER CB-6
---------------------	------------------------	------------------------------

CLIENT: <u>Olympian</u> LOCATION: <u>1435 Webster St., Alameda, CA</u> DRILLING CO: <u>E.C.A.</u> DRILLING METHOD: <u>Direct-Push</u> SAMPLING METHOD: <u>macro-core</u> GEOLOGIST: <u>N.W. Smith and M.A. Reed</u> PE/RG: <u>M.Mullaney PG#7438</u>	BORING DIAMETER: <u>2-inch</u> TOTAL DEPTH: <u>12 fbq</u> DATE STARTED: <u>11/15/2006</u> DATE COMPLETED: <u>11/15/2006</u> SURFACE ELEVATION: <u>NA</u> FIRST ENCOUNTERED WATER: <u>NA</u> STATIC WATER LEVEL: <u>NA</u>
--	---

DEPTH (ft bgs)	VIEWED INTERVAL	SAMPLE ID	WATER LEVEL	MOISTURE	ESTIMATED K	PID (ppm)	USCS SYMBOL	LITHOLOGIC SYMBOL	LITHOLOGIC DESCRIPTION
----------------	-----------------	-----------	-------------	----------	-------------	-----------	-------------	-------------------	------------------------

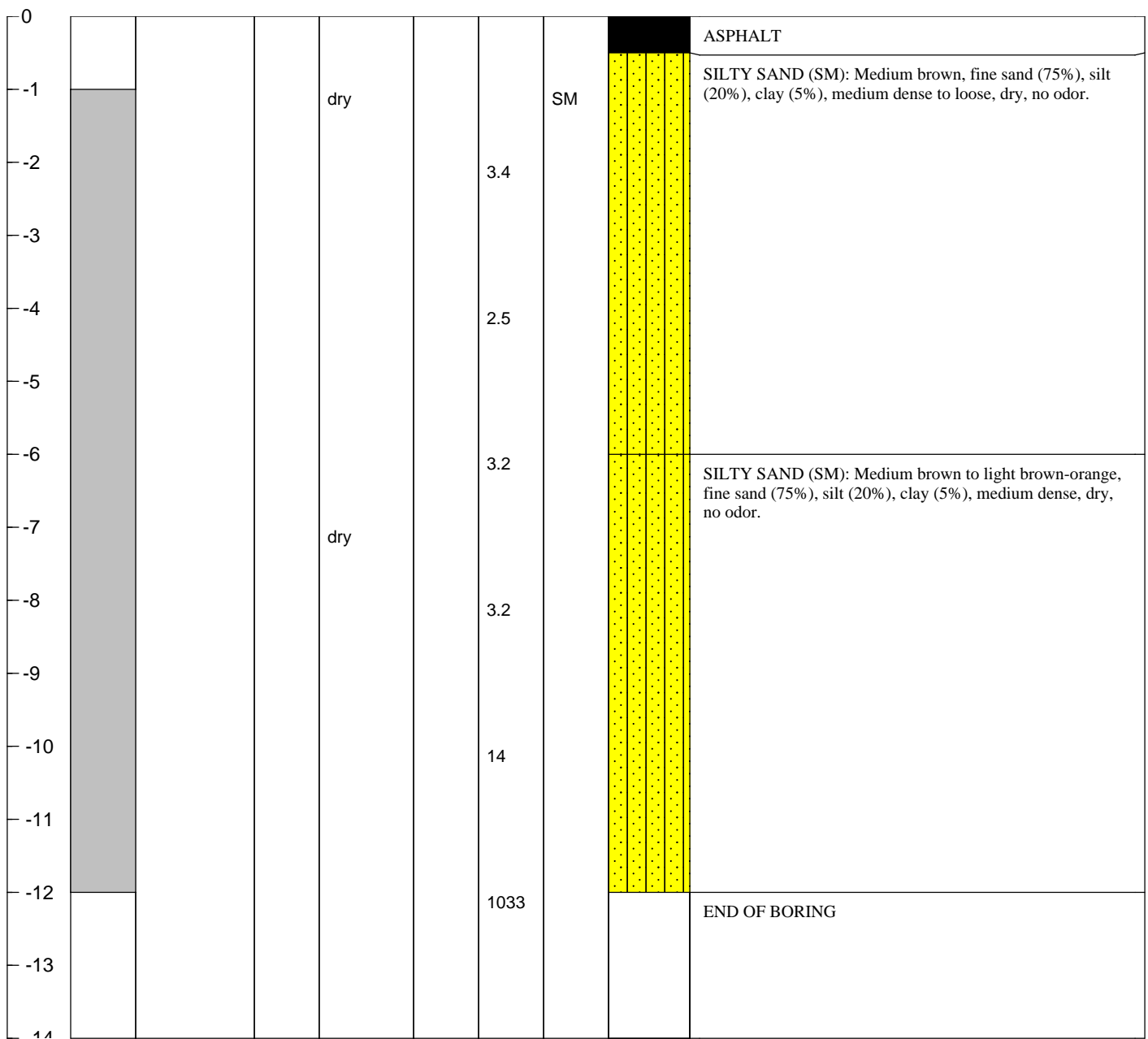

TEC ACCUTITE	SOIL BORING LOG	BORING NUMBER CB-8
---------------------	------------------------	------------------------------

CLIENT: <u>Olympian</u> LOCATION: <u>1435 Webster St., Alameda, CA</u> DRILLING CO: <u>E.C.A.</u> DRILLING METHOD: <u>Direct-Push</u> SAMPLING METHOD: <u>macro-core</u> GEOLOGIST: <u>N.W. Smith and M.A. Reed</u> PE/RG: <u>M.Mullaney PG#7438</u>	BORING DIAMETER: <u>2-inch</u> TOTAL DEPTH: <u>12 fbq</u> DATE STARTED: <u>11/15/2006</u> DATE COMPLETED: <u>11/15/2006</u> SURFACE ELEVATION: <u>NA</u> FIRST ENCOUNTERED WATER: <u>NA</u> STATIC WATER LEVEL: <u>NA</u>
--	---

DEPTH (ft bgs)	VIEWED INTERVAL	SAMPLE ID	WATER LEVEL	MOISTURE	ESTIMATED K	PID (ppm)	USCS SYMBOL	LITHOLOGIC SYMBOL	LITHOLOGIC DESCRIPTION
----------------	-----------------	-----------	-------------	----------	-------------	-----------	-------------	-------------------	------------------------

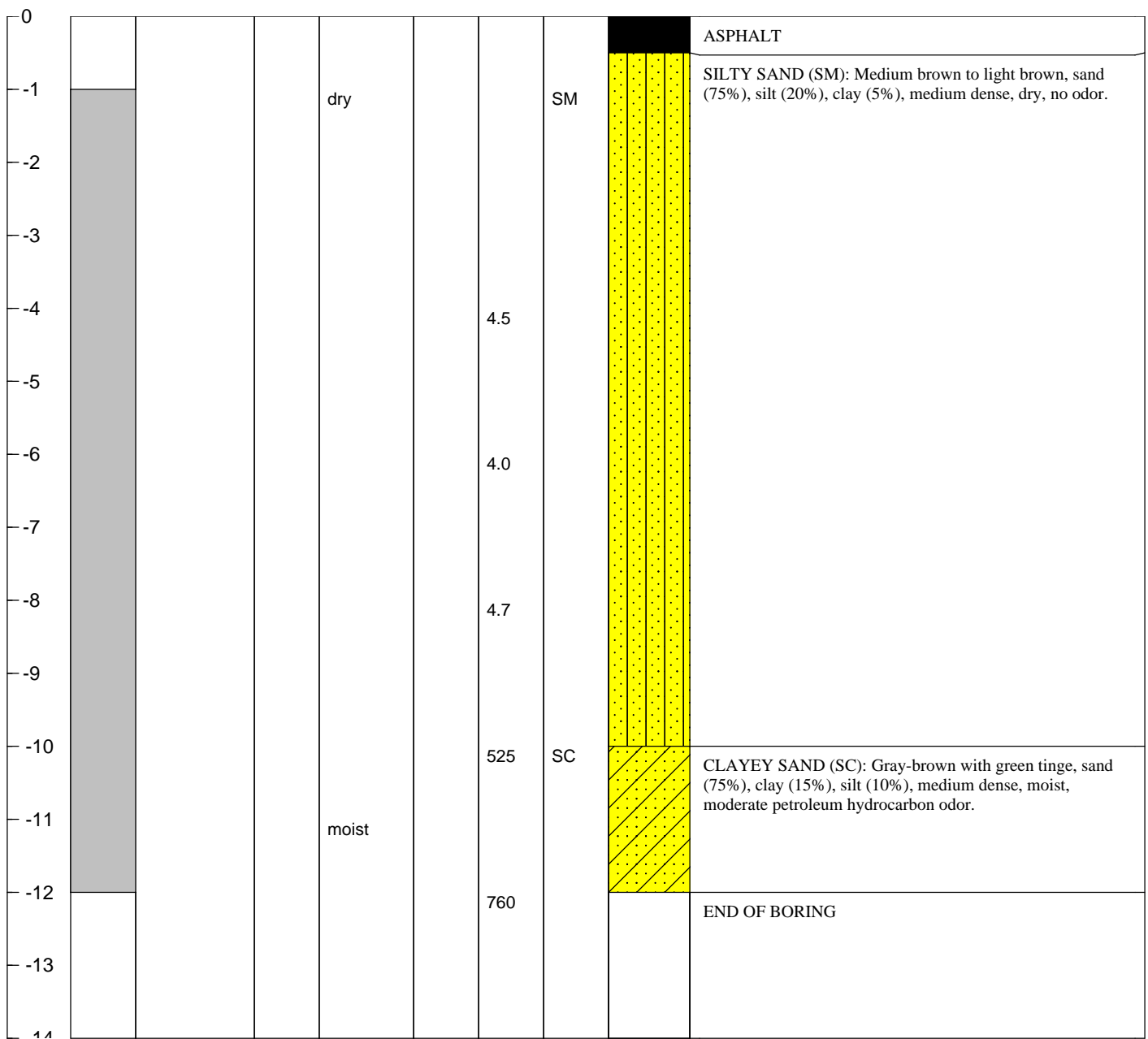

TEC ACCUTITE	SOIL BORING LOG	BORING NUMBER
		CB-9

CLIENT: <u>Olympian</u>	BORING DIAMETER: <u>2-inch</u>
LOCATION: <u>1435 Webster St., Alameda, CA</u>	TOTAL DEPTH: <u>12 fbq</u>
DRILLING CO: <u>E.C.A.</u>	DATE STARTED: <u>11/15/2006</u>
DRILLING METHOD: <u>Direct-Push</u>	DATE COMPLETED: <u>11/15/2006</u>
SAMPLING METHOD: <u>macro-core</u>	SURFACE ELEVATION: <u>NA</u>
GEOLOGIST: <u>N.W. Smith and M.A. Reed</u>	FIRST ENCOUNTERED WATER: <u>NA</u>
PE/RG: <u>M.Mullaney PG#7438</u>	STATIC WATER LEVEL: <u>NA</u>

DEPTH (ft bgs)	VIEWED INTERVAL	SAMPLE ID	WATER LEVEL	MOISTURE	ESTIMATED K	PID (ppm)	USCS SYMBOL	LITHOLOGIC SYMBOL	LITHOLOGIC DESCRIPTION
----------------	-----------------	-----------	-------------	----------	-------------	-----------	-------------	-------------------	------------------------

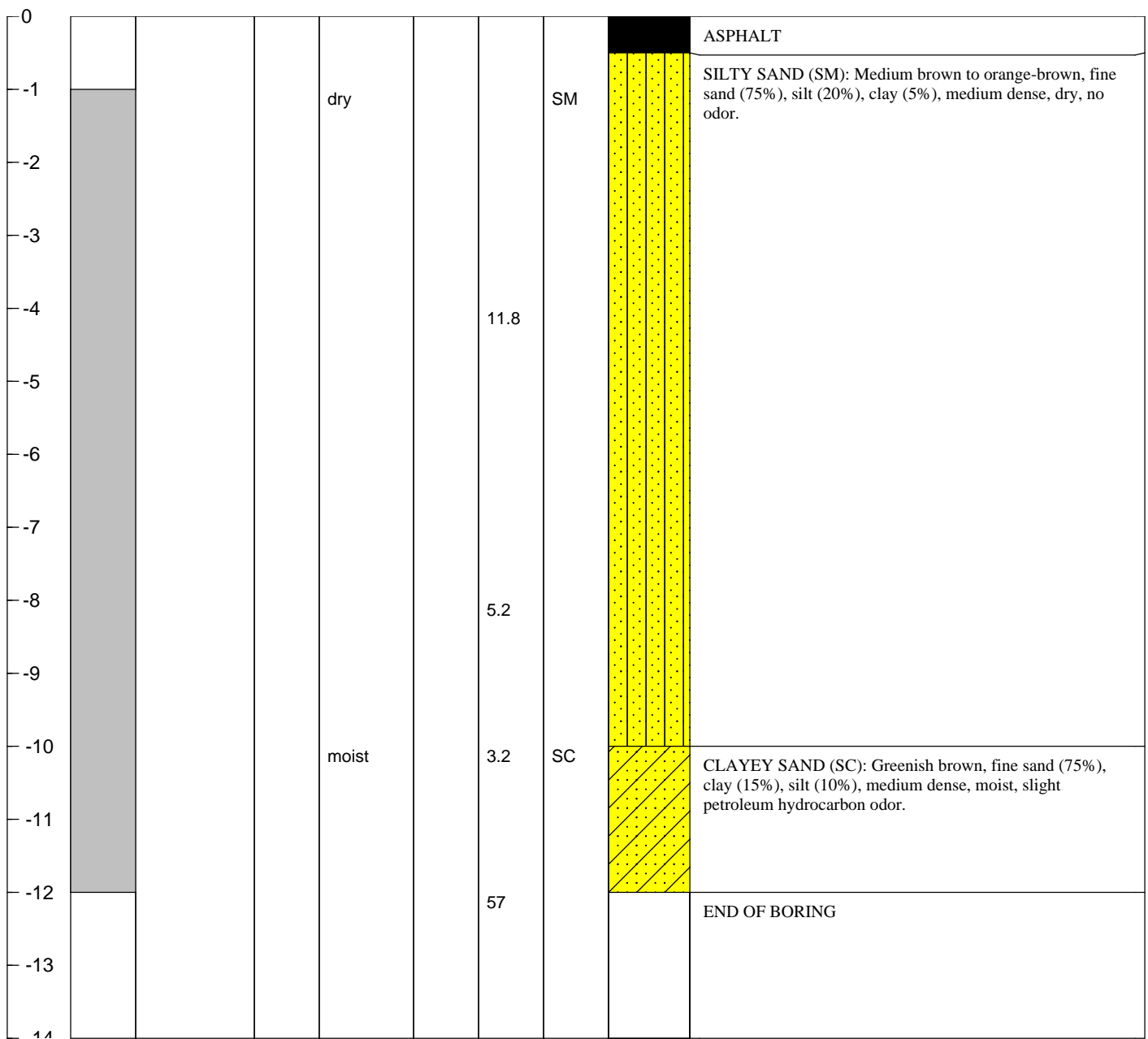

TEC ACCUTITE	SOIL BORING LOG	BORING NUMBER CB-10
---------------------	------------------------	-------------------------------

CLIENT: <u>Olympian</u>	BORING DIAMETER: <u>2-inch</u>
LOCATION: <u>1435 Webster St., Alameda, CA</u>	TOTAL DEPTH: <u>12 fbq</u>
DRILLING CO: <u>E.C.A.</u>	DATE STARTED: <u>11/15/2006</u>
DRILLING METHOD: <u>Direct-Push</u>	DATE COMPLETED: <u>11/15/2006</u>
SAMPLING METHOD: <u>macro-core</u>	SURFACE ELEVATION: <u>NA</u>
GEOLOGIST: <u>N.W. Smith and M.A. Reed</u>	FIRST ENCOUNTERED WATER: <u>NA</u>
PE/RG: <u>M.Mullaney PG#7438</u>	STATIC WATER LEVEL: <u>NA</u>

DEPTH (ft bgs)	VIEWED INTERVAL	SAMPLE ID	WATER LEVEL	MOISTURE	ESTIMATED K	PID (ppm)	USCS SYMBOL	LITHOLOGIC SYMBOL	LITHOLOGIC DESCRIPTION
----------------	-----------------	-----------	-------------	----------	-------------	-----------	-------------	-------------------	------------------------

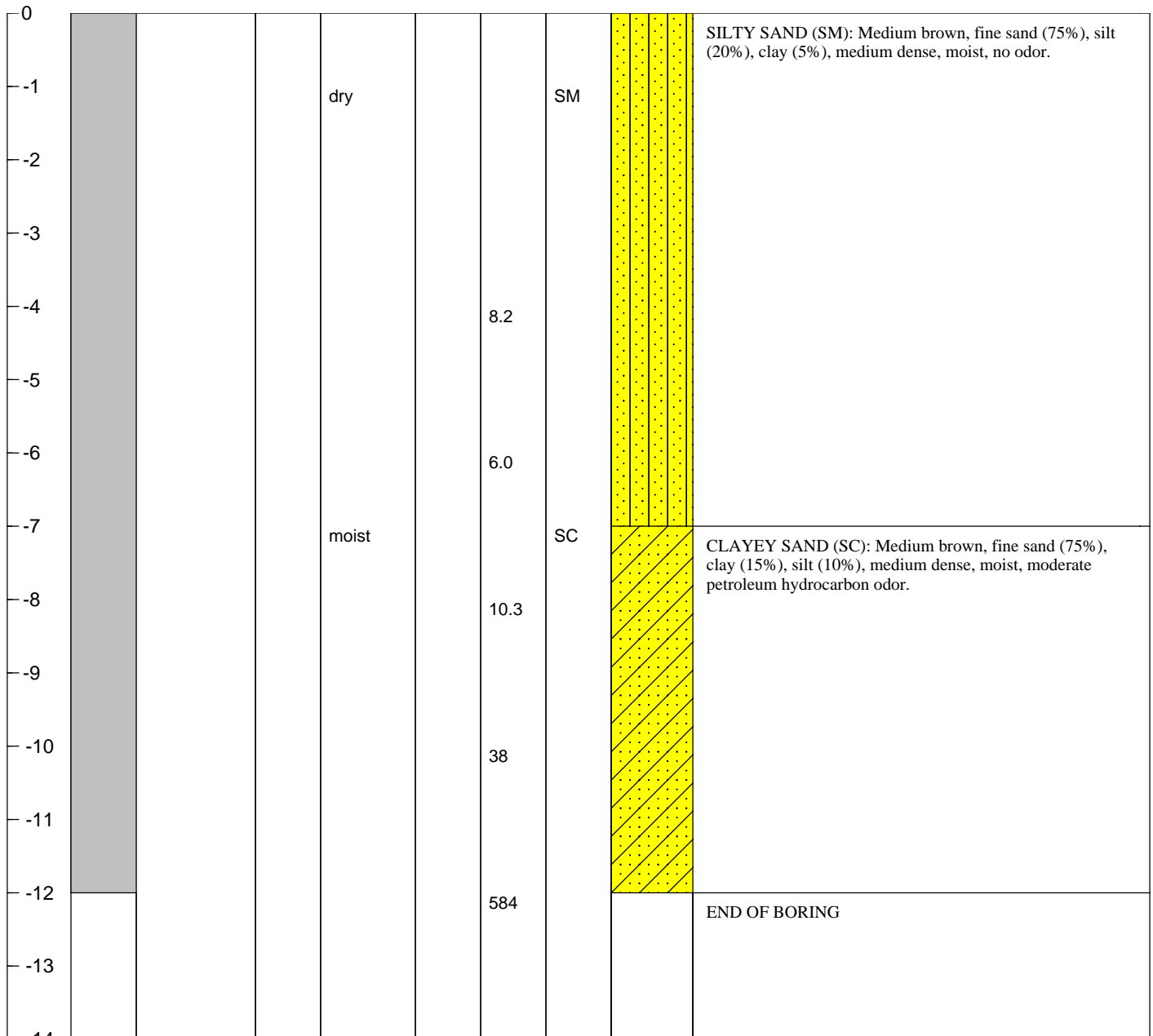

TEC ACCUTITE	SOIL BORING LOG	BORING NUMBER CB-13
---------------------	------------------------	-------------------------------

CLIENT: <u>Olympian</u>	BORING DIAMETER: <u>2-inch</u>
LOCATION: <u>1435 Webster St., Alameda, CA</u>	TOTAL DEPTH: <u>12 fbq</u>
DRILLING CO: <u>E.C.A.</u>	DATE STARTED: <u>11/15/2006</u>
DRILLING METHOD: <u>Direct-Push</u>	DATE COMPLETED: <u>11/15/2006</u>
SAMPLING METHOD: <u>macro-core</u>	SURFACE ELEVATION: <u>NA</u>
GEOLOGIST: <u>N.W. Smith and M.A. Reed</u>	FIRST ENCOUNTERED WATER: <u>NA</u>
PE/RG: <u>M.Mullaney PG#7438</u>	STATIC WATER LEVEL: <u>NA</u>

DEPTH (ft bgs)	VIEWED INTERVAL	SAMPLE ID	WATER LEVEL	MOISTURE	ESTIMATED K	PID (ppm)	USCS SYMBOL	LITHOLOGIC SYMBOL	LITHOLOGIC DESCRIPTION
----------------	-----------------	-----------	-------------	----------	-------------	-----------	-------------	-------------------	------------------------

0									ASPHALT
-1				dry			SM		SILTY SAND (SM): Medium brown to orange-brown, fine sand (70%), silt (25%), clay (5%), medium dense, dry, no odor.
-2									
-3									
-4					4.0				
-5									
-6					3.8				
-7									
-8					4.3				
-9									
-10				moist		6.7	SM		SILTY SAND (SM): Medium brown to orange-brown, fine sand (70%), silt (25%), clay (5%), medium dense, moist, moderate petroleum hydrocarbon odor.
-11									
-12						815			END OF BORING
-13									
14									

TEC ACCUTITE	SOIL BORING LOG	BORING NUMBER CB-14
---------------------	------------------------	-------------------------------

CLIENT: <u>Olympian</u>	BORING DIAMETER: <u>2-inch</u>
LOCATION: <u>1435 Webster St., Alameda, CA</u>	TOTAL DEPTH: <u>12 fbq</u>
DRILLING CO: <u>E.C.A.</u>	DATE STARTED: <u>11/15/2006</u>
DRILLING METHOD: <u>Direct-Push</u>	DATE COMPLETED: <u>11/15/2006</u>
SAMPLING METHOD: <u>macro-core</u>	SURFACE ELEVATION: <u>NA</u>
GEOLOGIST: <u>N.W. Smith and M.A. Reed</u>	FIRST ENCOUNTERED WATER: <u>NA</u>
PE/RG: <u>M.Mullaney PG#7438</u>	STATIC WATER LEVEL: <u>NA</u>

DEPTH (ft bgs)	VIEWED INTERVAL	SAMPLE ID	WATER LEVEL	MOISTURE	ESTIMATED K	PID (ppm)	USCS SYMBOL	LITHOLOGIC SYMBOL	LITHOLOGIC DESCRIPTION
----------------	-----------------	-----------	-------------	----------	-------------	-----------	-------------	-------------------	------------------------

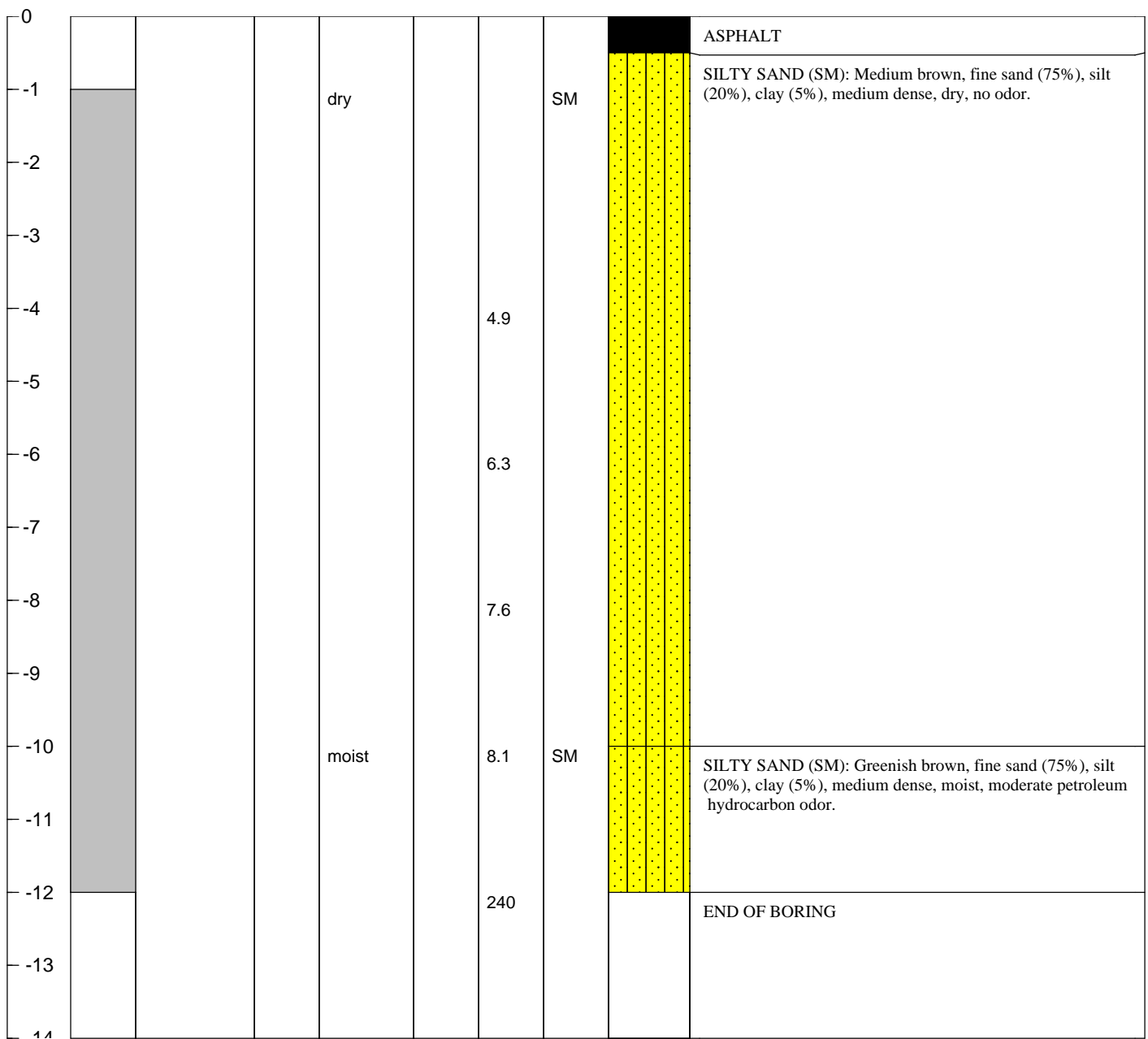

TEC ACCUTITE	SOIL BORING LOG	BORING NUMBER CB-15
---------------------	------------------------	-------------------------------

CLIENT: <u>Olympian</u>	BORING DIAMETER: <u>2-inch</u>
LOCATION: <u>1435 Webster St., Alameda, CA</u>	TOTAL DEPTH: <u>12 fbq</u>
DRILLING CO: <u>E.C.A.</u>	DATE STARTED: <u>11/15/2006</u>
DRILLING METHOD: <u>Direct-Push</u>	DATE COMPLETED: <u>11/15/2006</u>
SAMPLING METHOD: <u>macro-core</u>	SURFACE ELEVATION: <u>NA</u>
GEOLOGIST: <u>N.W. Smith and M.A. Reed</u>	FIRST ENCOUNTERED WATER: <u>NA</u>
PE/RG: <u>M.Mullaney PG#7438</u>	STATIC WATER LEVEL: <u>NA</u>

DEPTH (ft bgs)	VIEWED INTERVAL	SAMPLE ID	WATER LEVEL	MOISTURE	ESTIMATED K	PID (ppm)	USCS SYMBOL	LITHOLOGIC SYMBOL	LITHOLOGIC DESCRIPTION
----------------	-----------------	-----------	-------------	----------	-------------	-----------	-------------	-------------------	------------------------

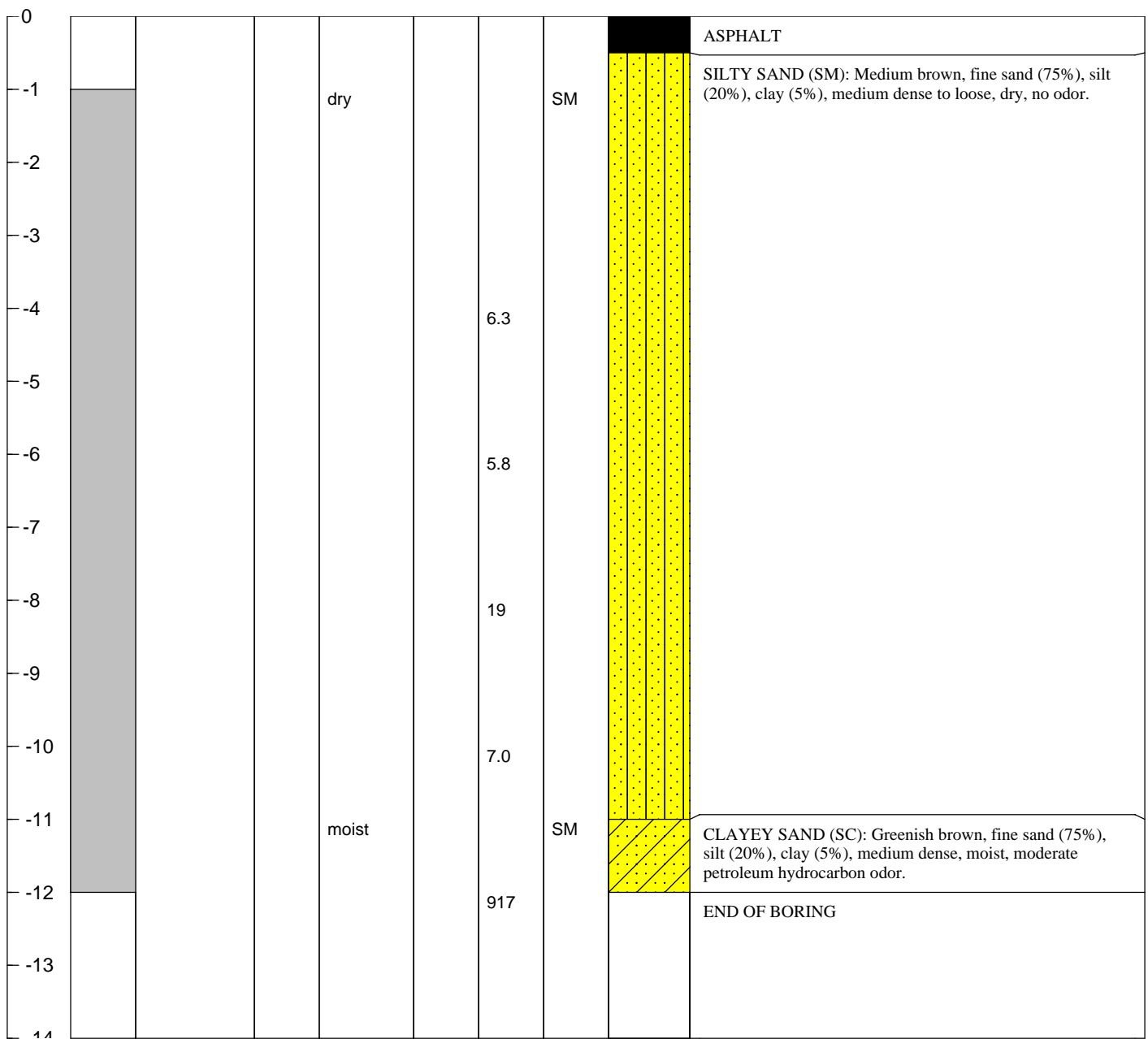

TEC ACCUTITE	SOIL BORING LOG	BORING NUMBER CB-16
---------------------	------------------------	-------------------------------

CLIENT: <u>Olympian</u>	BORING DIAMETER: <u>2-inch</u>
LOCATION: <u>1435 Webster St., Alameda, CA</u>	TOTAL DEPTH: <u>12 fbq</u>
DRILLING CO: <u>E.C.A.</u>	DATE STARTED: <u>11/15/2006</u>
DRILLING METHOD: <u>Direct-Push</u>	DATE COMPLETED: <u>11/15/2006</u>
SAMPLING METHOD: <u>macro-core</u>	SURFACE ELEVATION: <u>NA</u>
GEOLOGIST: <u>N.W. Smith and M.A. Reed</u>	FIRST ENCOUNTERED WATER: <u>NA</u>
PE/RG: <u>M.Mullaney PG#7438</u>	STATIC WATER LEVEL: <u>NA</u>

DEPTH (ft bgs)	VIEWED INTERVAL	SAMPLE ID	WATER LEVEL	MOISTURE	ESTIMATED K	PID (ppm)	USCS SYMBOL	LITHOLOGIC SYMBOL	LITHOLOGIC DESCRIPTION
----------------	-----------------	-----------	-------------	----------	-------------	-----------	-------------	-------------------	------------------------

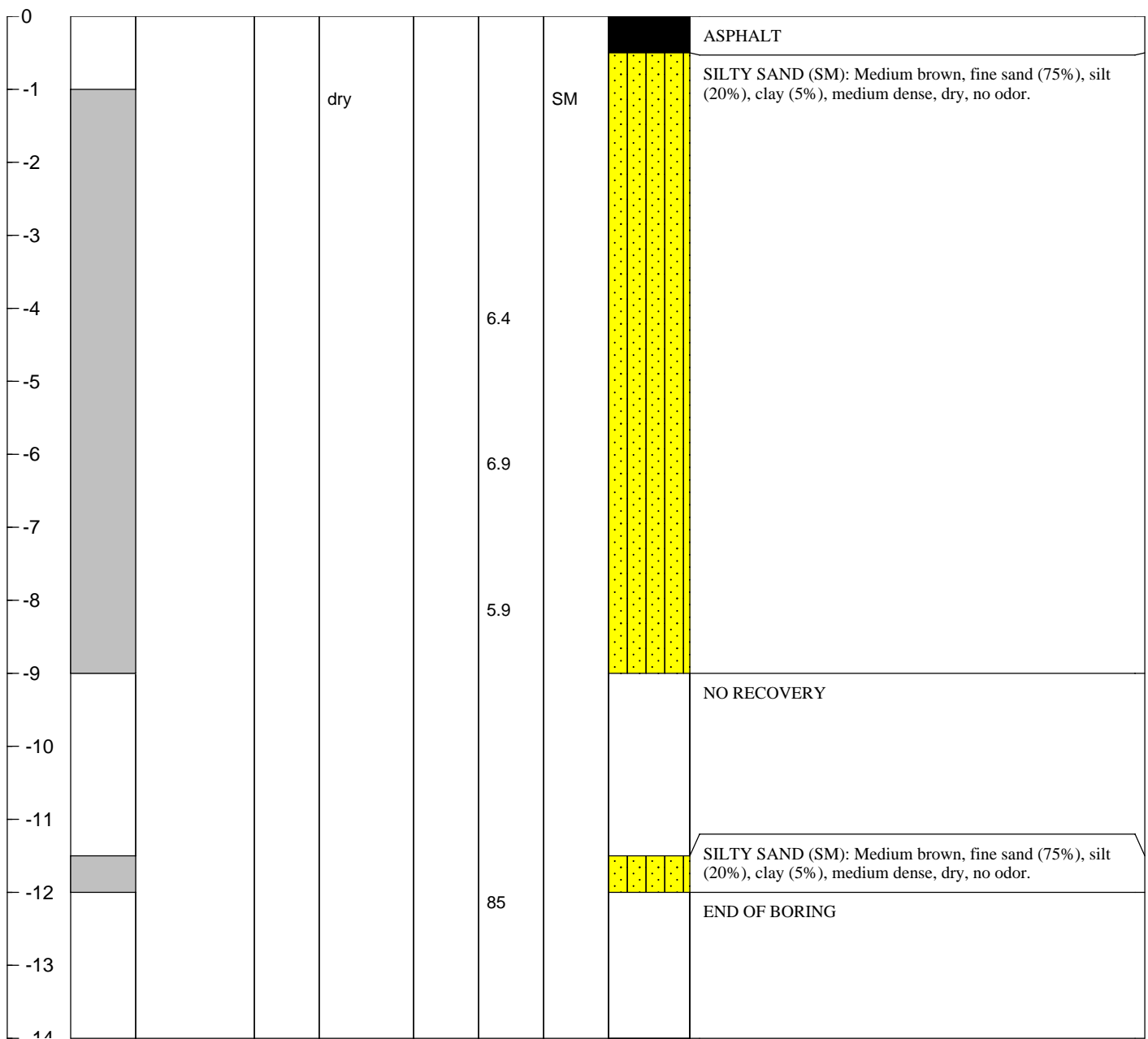

TEC ACCUTITE	SOIL BORING LOG	BORING NUMBER CB-17
---------------------	------------------------	-------------------------------

CLIENT: <u>Olympian</u>	BORING DIAMETER: <u>2-inch</u>
LOCATION: <u>1435 Webster St., Alameda, CA</u>	TOTAL DEPTH: <u>12 fbq</u>
DRILLING CO: <u>E.C.A.</u>	DATE STARTED: <u>11/15/2006</u>
DRILLING METHOD: <u>Direct-Push</u>	DATE COMPLETED: <u>11/15/2006</u>
SAMPLING METHOD: <u>macro-core</u>	SURFACE ELEVATION: <u>NA</u>
GEOLOGIST: <u>N.W. Smith and M.A. Reed</u>	FIRST ENCOUNTERED WATER: <u>NA</u>
PE/RG: <u>M.Mullaney PG#7438</u>	STATIC WATER LEVEL: <u>NA</u>

DEPTH (ft bgs)	VIEWED INTERVAL	SAMPLE ID	WATER LEVEL	MOISTURE	ESTIMATED K	PID (ppm)	USCS SYMBOL	LITHOLOGIC SYMBOL	LITHOLOGIC DESCRIPTION
----------------	-----------------	-----------	-------------	----------	-------------	-----------	-------------	-------------------	------------------------

0									ASPHALT
-1				dry			SM		SILTY SAND (SM): Medium brown, fine sand (75%), silt (20%), clay (5%), medium dense, dry, no odor.
-2									
-3									
-4					3.8				
-5									
-6					3.6				
-7									
-8					4.5				
-9									
-10				moist		4.9	SM		SILTY SAND (SM): Greenish-brown, fine sand (75%), silt (20%), clay (5%), medium dense, moist, moderate petroleum hydrocarbon odor.
-11									
-12					594				END OF BORING
-13									
14									

TEC ACCUTITE	SOIL BORING LOG	BORING NUMBER
		DB-3

CLIENT: <u>Olympian</u>	BORING DIAMETER: <u>2-inch</u>
LOCATION: <u>1435 Webster St., Alameda</u>	TOTAL DEPTH: <u>12 fbg</u>
DRILLING CO: <u>E.C.A.</u>	DATE STARTED: <u>12/27/2006</u>
DRILLING METHOD: <u>Direct-Push</u>	DATE COMPLETED: <u>12/27/2006</u>
SAMPLING METHOD: <u>macro-core</u>	SURFACE ELEVATION: <u>NA</u>
GEOLOGIST: <u>M.A. Reed</u>	FIRST ENCOUNTERED WATER: <u>NA</u>
PE/RG: <u>M.Mullaney PG#7438</u>	STATIC WATER LEVEL: <u>NA</u>

DEPTH (ft bgs)	VIEWED INTERVAL	SAMPLE ID	WATER LEVEL	MOISTURE	ESTIMATED K	PID (ppm)	USCS SYMBOL	LITHOLOGIC SYMBOL	LITHOLOGIC DESCRIPTION
----------------	-----------------	-----------	-------------	----------	-------------	-----------	-------------	-------------------	------------------------

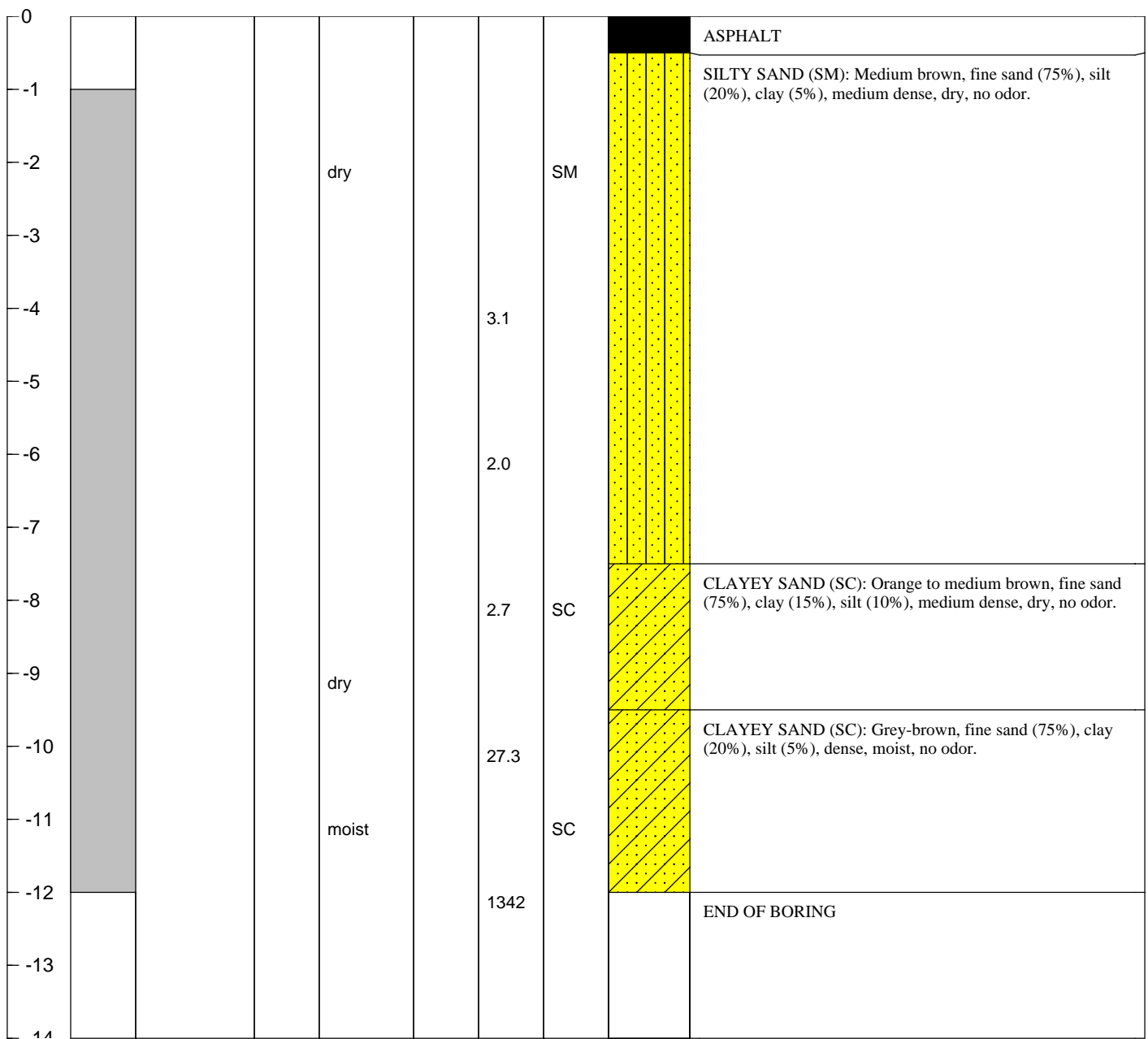

TEC ACCUTITE	SOIL BORING LOG	BORING NUMBER DB-5
---------------------	------------------------	------------------------------

CLIENT: <u>Olympian</u>	BORING DIAMETER: <u>2-inch</u>
LOCATION: <u>1435 Webster St., Alameda</u>	TOTAL DEPTH: <u>12 fbq</u>
DRILLING CO: <u>E.C.A.</u>	DATE STARTED: <u>12/27/2006</u>
DRILLING METHOD: <u>Direct-Push</u>	DATE COMPLETED: <u>12/27/2006</u>
SAMPLING METHOD: <u>macro-core</u>	SURFACE ELEVATION: <u>NA</u>
GEOLOGIST: <u>M.A. Reed</u>	FIRST ENCOUNTERED WATER: <u>NA</u>
PE/RG: <u>M.Mullaney PG#7438</u>	STATIC WATER LEVEL: <u>NA</u>

DEPTH (ft bgs)	VIEWED INTERVAL	SAMPLE ID	WATER LEVEL	MOISTURE	ESTIMATED K	PID (ppm)	USCS SYMBOL	LITHOLOGIC SYMBOL	LITHOLOGIC DESCRIPTION
----------------	-----------------	-----------	-------------	----------	-------------	-----------	-------------	-------------------	------------------------

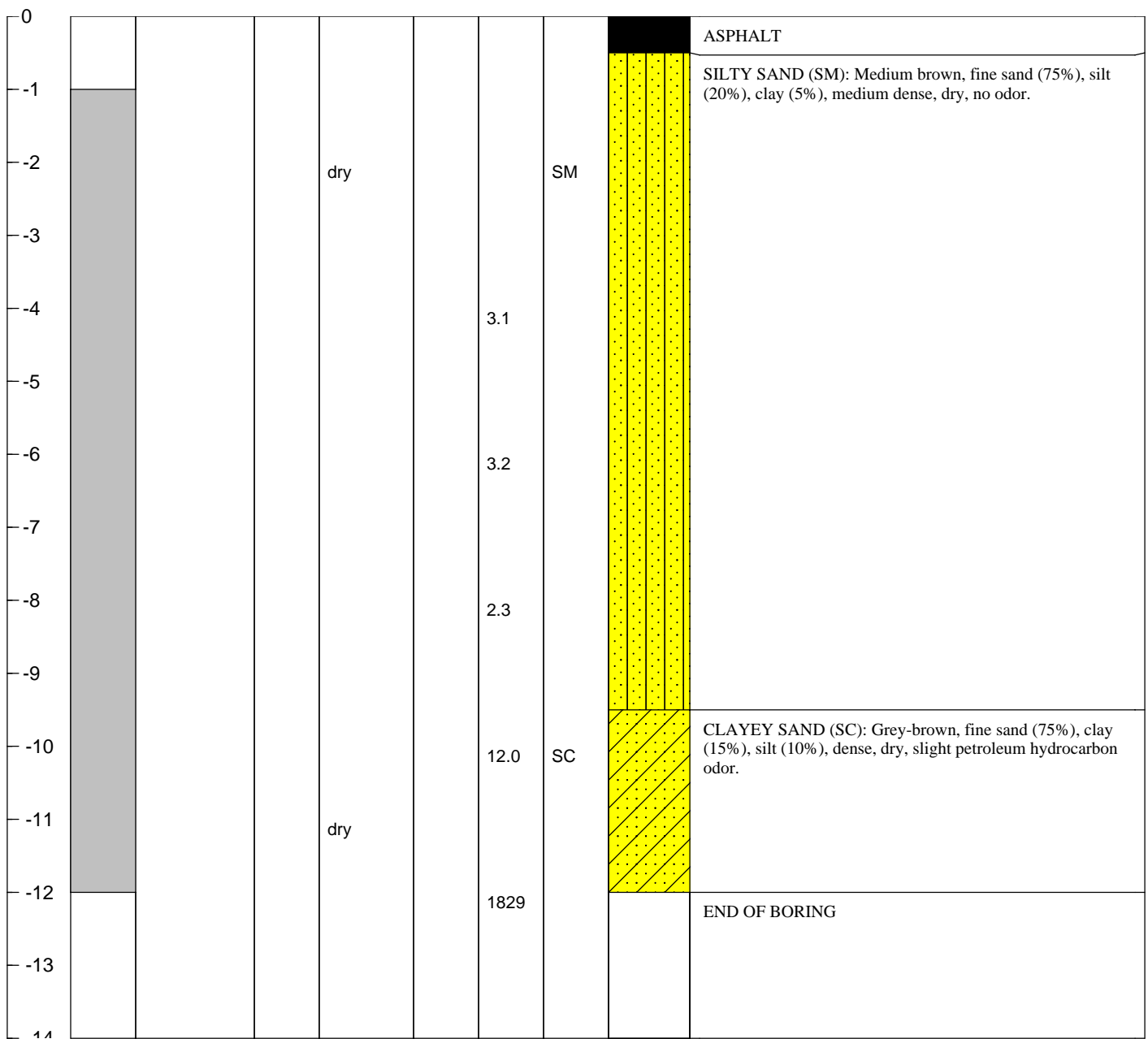

ATTACHMENT C
LABORATORY ANALYTICAL REPORTS





TORRENT LABORATORY, INC.

483 Sinclair Frontage Rd. • Milpitas, CA 95035 • Ph: (408) 263-5258 • Fax: (408) 263-8293

www.torrentlab.com

July 07, 2006 (Revision 2)

Shawn Vaghn
TEC Accutite
262 Michelle Ct
South San Francisco, CA 94080

TEL: 650-616-1233

FAX 650-616-1244

RE: 1435 Webster Report revised 7/7/06 to include multiple dilution results for BTEX where possible.

Order No.: 0606078

Dear Shawn Vaghn:

Torrent Laboratory, Inc. received 17 samples on 6/13/2006 for the analyses presented in the following report.

All data for associated QC met EPA or laboratory specification(s) except where noted in the case narrative.

Torrent Laboratory, Inc. is certified by the State of California, ELAP #1991. If you have any questions regarding these tests results, please feel free to contact the Project Management Team at (408)263-5258;ext: 204.

Sincerely,

Laboratory Director

7/7/06
Date

Patti Sandrock
QA Officer

Torrent Laboratory, Inc.**Date:** 07-Jul-06

CLIENT: TEC Accutite
Project: 1435 WEBSTER
Lab Order: 0606078**CASE NARRATIVE**

Report re-issued 6/21/06 to meet client specific reporting limit requirements. Values between the MDL and RL are qualified with the appropriate "J" flag and should be considered estimated.

Report revised to include TPH as Diesel results for sample 0606078-014A - Sample required re-extraction and re-analysis due to poor surrogate recovery and was not included in initial report delivery.

Report re-issued 7/7/06 to include multiple dilutions where possible for MBTEX by 8260B analyses.

Rev 2



TORRENT LABORATORY, INC.

483 Sinclair Frontage Road • Milpitas, CA • Phone: (408) 263-5258 • Fax: (408) 263-8293

Visit us at www.torrentlab.com email: analysis@torrentlab.com

Report prepared for: Shawn Vagh
TEC Accutite

Date Received: 6/13/2006
Date Reported: 7/7/2006

Client Sample ID: SP1-7.5
Sample Location: 1435 WEBSTER
Sample Matrix: SOIL
Date/Time Sampled 6/12/2006 1:35:00 PM

Lab Sample ID: 0606078-001
Date Prepared:

Parameters	Analysis Method	Date Analyzed	RL	Dilution Factor	MRL	Result	Units	Analytical Batch
------------	-----------------	---------------	----	-----------------	-----	--------	-------	------------------

TPH (Diesel)	SW8015B	6/17/2006	2	1	2.00	9.5 x	mg/Kg	R9821
Surr: Pentacosane	SW8015B	6/17/2006	0	1	53.5-127	70.7	%REC	R9821

Note: Sample chromatogram does not resemble typical diesel pattern. Unidentified lighter end hydrocarbons within the diesel range quantitated as diesel.

TPH (Gasoline)	SW8015B	6/15/2006	0.1	1000	100	1600 x	mg/Kg	R9793
Surr: Trifluorotoluene	SW8015B	6/15/2006	0	1000	65-135	98.6	%REC	R9793

Note:x- Hydrocarbons responded in gasoline range, but pattern does not match typical gasoline (possibly aged gasoline)

Benzene	SW8260B	6/14/2006	5	5	50	440	µg/Kg	R9784
Ethylbenzene	SW8260B	6/15/2006	5	400	2000	38000	µg/Kg	R9796
Methyl tert-butyl ether (MTBE)	SW8260B	6/15/2006	10	400	4000	ND	µg/Kg	R9796
Toluene	SW8260B	6/15/2006	5	400	2000	5000	µg/Kg	R9796
Xylenes, Total	SW8260B	6/15/2006	10	400	4000	190000	µg/Kg	R9796
Surr: 4-Bromofluorobenzene	SW8260B	6/15/2006	0	400	62.8-123	122	%REC	R9796
Surr: Dibromofluoromethane	SW8260B	6/15/2006	0	400	63.3-151	73.3	%REC	R9796
Surr: Dibromofluoromethane	SW8260B	6/14/2006	0	5	63.3-151	68.6	%REC	R9784
Surr: Toluene-d8	SW8260B	6/15/2006	0	400	65.2-127	99.5	%REC	R9796

Report prepared for: Shawn Vaghn
TEC Accutite

Date Received: 6/13/2006
Date Reported: 7/7/2006

Client Sample ID: SP1-10
Sample Location: 1435 WEBSTER
Sample Matrix: SOIL
Date/Time Sampled 6/12/2006 1:45:00 PM

Lab Sample ID: 0606078-002
Date Prepared:

Parameters	Analysis Method	Date Analyzed	RL	Dilution Factor	MRL	Result	Units	Analytical Batch
TPH (Diesel)	SW8015B	6/16/2006	2	1	2.00	12 x	mg/Kg	R9821
Surr: Pentacosane	SW8015B	6/16/2006	0	1	53.5-127	96.7	%REC	R9821
Note: Sample chromatogram does not resemble typical diesel pattern. Unidentified lighter end hydrocarbons within the diesel range quantitated as diesel.								
TPH (Gasoline)	SW8015B	6/15/2006	0.1	1000	100	1530	mg/Kg	R9793
Surr: Trifluorotoluene	SW8015B	6/15/2006	0	1000	65-135	119	%REC	R9793
Benzene	SW8260B	6/15/2006	5	400	2000	3500 J	µg/Kg	R9796
Ethylbenzene	SW8260B	6/15/2006	5	400	2000	28000	µg/Kg	R9796
Methyl tert-butyl ether (MTBE)	SW8260B	6/15/2006	10	400	4000	ND	µg/Kg	R9796
Toluene	SW8260B	6/15/2006	5	400	2000	23000	µg/Kg	R9796
Xylenes, Total	SW8260B	6/15/2006	10	400	4000	150000	µg/Kg	R9796
Surr: 4-Bromofluorobenzene	SW8260B	6/15/2006	0	400	62.8-123	118	%REC	R9796
Surr: Dibromofluoromethane	SW8260B	6/15/2006	0	400	63.3-151	68.1	%REC	R9796
Surr: Toluene-d8	SW8260B	6/15/2006	0	400	65.2-127	96.8	%REC	R9796

Client Sample ID: SP2-7
Sample Location: 1435 WEBSTER
Sample Matrix: SOIL
Date/Time Sampled 6/12/2006 12:06:00 PM

Lab Sample ID: 0606078-003
Date Prepared:

Parameters	Analysis Method	Date Analyzed	RL	Dilution Factor	MRL	Result	Units	Analytical Batch
TPH (Diesel)	SW8015B	6/16/2006	2	1	2.00	8.8 x	mg/Kg	R9821
Surr: Pentacosane	SW8015B	6/16/2006	0	1	53.5-127	78.0	%REC	R9821
Note: Sample chromatogram does not resemble typical diesel pattern. Unidentified lighter end hydrocarbons within the diesel range quantitated as diesel.								
TPH (Gasoline)	SW8015B	6/16/2006	0.1	200	20.0	586	mg/Kg	R9808
Surr: Trifluorotoluene	SW8015B	6/16/2006	0	200	65-135	117	%REC	R9808
Note:x- Hydrocarbons responded in gasoline range, but pattern does not match typical gasoline (heavy end)								
Benzene	SW8260B	6/14/2006	5	2	20	33	µg/Kg	R9784
Ethylbenzene	SW8260B	6/16/2006	5	200	1000	3100	µg/Kg	R9805
Methyl tert-butyl ether (MTBE)	SW8260B	6/16/2006	10	200	2000	ND	µg/Kg	R9805
Toluene	SW8260B	6/16/2006	5	200	1000	ND	µg/Kg	R9805
Xylenes, Total	SW8260B	6/16/2006	10	200	2000	13000	µg/Kg	R9805
Surr: 4-Bromofluorobenzene	SW8260B	6/16/2006	0	200	62.8-123	116	%REC	R9805
Surr: Dibromofluoromethane	SW8260B	6/16/2006	0	200	63.3-151	77.4	%REC	R9805
Surr: Dibromofluoromethane	SW8260B	6/14/2006	0	2	63.3-151	71.8	%REC	R9784
Surr: Toluene-d8	SW8260B	6/16/2006	0	200	65.2-127	76.8	%REC	R9805

Client Sample ID: SP2-10
Sample Location: 1435 WEBSTER
Sample Matrix: SOIL
Date/Time Sampled 6/12/2006 12:15:00 PM

Lab Sample ID: 0606078-004
Date Prepared:

Parameters	Analysis Method	Date Analyzed	RL	Dilution Factor	MRL	Result	Units	Analytical Batch
TPH (Diesel)	SW8015B	6/16/2006	2	1	2.00	8.8 x	mg/Kg	R9821
Surr: Pentacosane	SW8015B	6/16/2006	0	1	53.5-127	62.3	%REC	R9821
Note: Sample chromatogram does not resemble typical diesel pattern. Unidentified lighter end hydrocarbons within the diesel range quantitated as diesel.								
TPH (Gasoline)	SW8015B	6/16/2006	0.1	1000	100	360	mg/Kg	R9808
Surr: Trifluorotoluene	SW8015B	6/16/2006	0	1000	65-135	87.0	%REC	R9808
Note:- Hydrocarbons responded in gasoline range, but pattern does not match typical gasoline (heavy end)								
Benzene	SW8260B	6/14/2006	5	5	50	400	µg/Kg	R9784
Ethylbenzene	SW8260B	6/16/2006	5	200	1000	4900	µg/Kg	R9805
Methyl tert-butyl ether (MTBE)	SW8260B	6/16/2006	10	200	2000	ND	µg/Kg	R9805
Toluene	SW8260B	6/16/2006	5	200	1000	580 J	µg/Kg	R9805
Xylenes, Total	SW8260B	6/16/2006	10	200	2000	23000	µg/Kg	R9805
Surr: 4-Bromofluorobenzene	SW8260B	6/16/2006	0	200	62.8-123	121	%REC	R9805
Surr: Dibromofluoromethane	SW8260B	6/16/2006	0	200	63.3-151	77.4	%REC	R9805
Surr: Dibromofluoromethane	SW8260B	6/14/2006	0	5	63.3-151	76.5	%REC	R9784
Surr: Toluene-d8	SW8260B	6/16/2006	0	200	65.2-127	80.3	%REC	R9805

Client Sample ID: SP3-8
Sample Location: 1435 WEBSTER
Sample Matrix: SOIL
Date/Time Sampled 6/12/2006 11:15:00 AM

Lab Sample ID: 0606078-005

Date Prepared:

Parameters	Analysis Method	Date Analyzed	RL	Dilution Factor	MRL	Result	Units	Analytical Batch
TPH (Diesel)	SW8015B	6/16/2006	2	1	2.00	2.4 x	mg/Kg	R9821
Surr: Pentacosane	SW8015B	6/16/2006	0	1	53.5-127	76.8	%REC	R9821

Note: Sample chromatogram does not resemble typical diesel pattern. Unidentified lighter end hydrocarbons within the diesel range quantitated as diesel.

TPH (Gasoline)	SW8015B	6/16/2006	0.1	100	10.0	114	mg/Kg	R9808
Surr: Trifluorotoluene	SW8015B	6/16/2006	0	100	65-135	112	%REC	R9808

Note:x- Hydrocarbons responded in gasoline range, but pattern does not match typical gasoline (heavy end)

Benzene	SW8260B	6/16/2006	5	200	1000	ND	µg/Kg	R9805
Ethylbenzene	SW8260B	6/16/2006	5	200	1000	1700 J	µg/Kg	R9805
Methyl tert-butyl ether (MTBE)	SW8260B	6/16/2006	10	200	2000	ND	µg/Kg	R9805
Toluene	SW8260B	6/16/2006	5	200	1000	2200	µg/Kg	R9805
Xylenes, Total	SW8260B	6/16/2006	10	200	2000	9400	µg/Kg	R9805
Surr: 4-Bromofluorobenzene	SW8260B	6/16/2006	0	200	62.8-123	122	%REC	R9805
Surr: Dibromofluoromethane	SW8260B	6/16/2006	0	200	63.3-151	76.9	%REC	R9805
Surr: Toluene-d8	SW8260B	6/16/2006	0	200	65.2-127	77.2	%REC	R9805

Client Sample ID: SP3-10
Sample Location: 1435 WEBSTER
Sample Matrix: SOIL
Date/Time Sampled 6/12/2006 11:30:00 AM

Lab Sample ID: 0606078-006
Date Prepared:

Parameters	Analysis Method	Date Analyzed	RL	Dilution Factor	MRL	Result	Units	Analytical Batch
TPH (Diesel)	SW8015B	6/16/2006	2	1	2.00	5.5 x	mg/Kg	R9821
Surr: Pentacosane	SW8015B	6/16/2006	0	1	53.5-127	81.3	%REC	R9821
Note: Sample chromatogram does not resemble typical diesel pattern. Unidentified lighter end hydrocarbons within the diesel range quantitated as diesel.								
TPH (Gasoline)	SW8015B	6/16/2006	0.1	100	10.0	96.3	mg/Kg	R9808
Surr: Trifluorotoluene	SW8015B	6/16/2006	0	100	65-135	116	%REC	R9808
Note:x- Hydrocarbons responded in gasoline range, but pattern does not match typical gasoline (heavy end)								
Benzene	SW8260B	6/14/2006	5	5	50	460	µg/Kg	R9784
Ethylbenzene	SW8260B	6/16/2006	5	200	1000	1200 J	µg/Kg	R9805
Methyl tert-butyl ether (MTBE)	SW8260B	6/16/2006	10	200	2000	ND	µg/Kg	R9805
Toluene	SW8260B	6/16/2006	5	200	1000	1400 J	µg/Kg	R9805
Xylenes, Total	SW8260B	6/16/2006	10	200	2000	7000	µg/Kg	R9805
Surr: 4-Bromofluorobenzene	SW8260B	6/16/2006	0	200	62.8-123	118	%REC	R9805
Surr: Dibromofluoromethane	SW8260B	6/16/2006	0	200	63.3-151	75.5	%REC	R9805
Surr: Dibromofluoromethane	SW8260B	6/14/2006	0	5	63.3-151	76.7	%REC	R9784
Surr: Toluene-d8	SW8260B	6/16/2006	0	200	65.2-127	75.1	%REC	R9805

Report prepared for: Shawn Vahn
TEC Accutite

Date Received: 6/13/2006
Date Reported: 7/7/2006

Client Sample ID: SP4-4
Sample Location: 1435 WEBSTER
Sample Matrix: SOIL
Date/Time Sampled 6/12/2006 1:30:00 PM

Lab Sample ID: 0606078-007
Date Prepared:

Parameters	Analysis Method	Date Analyzed	RL	Dilution Factor	MRL	Result	Units	Analytical Batch
TPH (Diesel)	SW8015B	6/17/2006	2	1	2.00	ND	mg/Kg	R9821
Surr: Pentacosane	SW8015B	6/17/2006	0	1	53.5-127	71.5	%REC	R9821
TPH (Gasoline)	SW8015B	6/16/2006	0.1	1	0.100	0.0308	mg/Kg	R9793
Surr: Trifluorotoluene	SW8015B	6/16/2006	0	1	65-135	83.1	%REC	R9793
Benzene	SW8260B	6/14/2006	5	1	10	ND	µg/Kg	R9784
Ethylbenzene	SW8260B	6/14/2006	5	1	10	10	µg/Kg	R9784
Methyl tert-butyl ether (MTBE)	SW8260B	6/14/2006	10	1	10	ND	µg/Kg	R9784
Toluene	SW8260B	6/14/2006	5	1	10	10	µg/Kg	R9784
Xylenes, Total	SW8260B	6/14/2006	10	1	20	51	µg/Kg	R9784
Surr: 4-Bromofluorobenzene	SW8260B	6/14/2006	0	1	62.8-123	112	%REC	R9784
Surr: Dibromofluoromethane	SW8260B	6/14/2006	0	1	63.3-151	67.7	%REC	R9784
Surr: Toluene-d8	SW8260B	6/14/2006	0	1	65.2-127	87.6	%REC	R9784

Report prepared for: Shawn Vaghn
TEC Accutite

Date Received: 6/13/2006

Date Reported: 7/7/2006

Client Sample ID: SP4-7.5
Sample Location: 1435 WEBSTER
Sample Matrix: SOIL
Date/Time Sampled 6/12/2006 1:05:00 PM

Lab Sample ID: 0606078-008

Date Prepared:

Parameters	Analysis Method	Date Analyzed	RL	Dilution Factor	MRL	Result	Units	Analytical Batch
TPH (Diesel)	SW8015B	6/16/2006	2	1	2.00	29 x	mg/Kg	R9821
Surr: Pentacosane	SW8015B	6/16/2006	0	1	53.5-127	99.8	%REC	R9821
Note: Sample chromatogram does not resemble typical diesel pattern. Unidentified lighter end hydrocarbons within the diesel range quantitated as diesel.								
TPH (Gasoline)	SW8015B	6/15/2006	0.1	1000	100	1240	mg/Kg	R9793
Surr: Trifluorotoluene	SW8015B	6/15/2006	0	1000	65-135	114	%REC	R9793
Benzene	SW8260B	6/14/2006	10	5	50	720	µg/Kg	R9784
Ethylbenzene	SW8260B	6/16/2006	5	400	2000	12000	µg/Kg	R9796
Methyl tert-butyl ether (MTBE)	SW8260B	6/16/2006	10	400	4000	ND	µg/Kg	R9796
Toluene	SW8260B	6/16/2006	5	400	2000	2000	µg/Kg	R9796
Xylenes, Total	SW8260B	6/16/2006	10	400	4000	61000	µg/Kg	R9796
Surr: 4-Bromofluorobenzene	SW8260B	6/16/2006	0	400	62.8-123	120	%REC	R9796
Surr: Dibromofluoromethane	SW8260B	6/16/2006	0	400	63.3-151	72.8	%REC	R9796
Surr: Dibromofluoromethane	SW8260B	6/14/2006	0	5	63.3-151	77.0	%REC	R9784
Surr: Toluene-d8	SW8260B	6/16/2006	0	400	65.2-127	82.2	%REC	R9796

Report prepared for: Shawn Vaghn
TEC Accutite

Date Received: 6/13/2006
Date Reported: 7/7/2006

Client Sample ID: SP4-10
Sample Location: 1435 WEBSTER
Sample Matrix: SOIL
Date/Time Sampled 6/12/2006 1:20:00 PM

Lab Sample ID: 0606078-009
Date Prepared:

Parameters	Analysis Method	Date Analyzed	RL	Dilution Factor	MRL	Result	Units	Analytical Batch
TPH (Diesel)	SW8015B	6/18/2006	2	3	6.00	150 x	mg/Kg	R9821
Surr: Pentacosane	SW8015B	6/18/2006	0	3	53.5-127	61.6	%REC	R9821
Note: Sample chromatogram does not resemble typical diesel pattern. Unidentified lighter end hydrocarbons within the diesel range quantitated as diesel.								
TPH (Gasoline)	SW8015B	6/15/2006	0.1	1000	100	1410	mg/Kg	R9793
Surr: Trifluorotoluene	SW8015B	6/15/2006	0	1000	65-135	120	%REC	R9793
Benzene	SW8260B	6/16/2006	5	400	2000	6300	µg/Kg	R9796
Ethylbenzene	SW8260B	6/16/2006	5	400	2000	18000	µg/Kg	R9796
Methyl tert-butyl ether (MTBE)	SW8260B	6/16/2006	10	400	4000	ND	µg/Kg	R9796
Toluene	SW8260B	6/16/2006	5	400	2000	45000	µg/Kg	R9796
Xylenes, Total	SW8260B	6/16/2006	10	400	4000	93000	µg/Kg	R9796
Surr: 4-Bromofluorobenzene	SW8260B	6/16/2006	0	400	62.8-123	121	%REC	R9796
Surr: Dibromofluoromethane	SW8260B	6/16/2006	0	400	63.3-151	77.2	%REC	R9796
Surr: Toluene-d8	SW8260B	6/16/2006	0	400	65.2-127	86.5	%REC	R9796

Client Sample ID: SP5-7
Sample Location: 1435 WEBSTER
Sample Matrix: SOIL
Date/Time Sampled 6/12/2006 9:30:00 AM

Lab Sample ID: 0606078-010
Date Prepared:

Parameters	Analysis Method	Date Analyzed	RL	Dilution Factor	MRL	Result	Units	Analytical Batch
TPH (Diesel)	SW8015B	6/18/2006	2	1	2.00	42 x	mg/Kg	R9821
Surr: Pentacosane	SW8015B	6/18/2006	0	1	53.5-127	70.7	%REC	R9821
Note: Sample chromatogram does not resemble typical diesel pattern. Unidentified lighter end hydrocarbons within the diesel range quantitated as diesel.								
TPH (Gasoline)	SW8015B	6/15/2006	0.1	1000	100	758	mg/Kg	R9793
Surr: Trifluorotoluene	SW8015B	6/15/2006	0	1000	65-135	92.9	%REC	R9793
Note:x- Hydrocarbons responded in gasoline range, but pattern does not match typical gasoline (possibly aged gasoline)								
Benzene	SW8260B	6/14/2006	5	2.5	25	240	µg/Kg	R9784
Ethylbenzene	SW8260B	6/16/2006	5	400	2000	4000 J	µg/Kg	R9796
Methyl tert-butyl ether (MTBE)	SW8260B	6/16/2006	10	400	4000	ND	µg/Kg	R9796
Toluene	SW8260B	6/16/2006	5	400	2000	1700 J	µg/Kg	R9796
Xylenes, Total	SW8260B	6/16/2006	10	400	4000	35000	µg/Kg	R9796
Surr: 4-Bromofluorobenzene	SW8260B	6/16/2006	0	400	62.8-123	122	%REC	R9796
Surr: Dibromofluoromethane	SW8260B	6/16/2006	0	400	63.3-151	76.9	%REC	R9796
Surr: Dibromofluoromethane	SW8260B	6/14/2006	0	2.5	63.3-151	70.8	%REC	R9784
Surr: Toluene-d8	SW8260B	6/16/2006	0	400	65.2-127	76.2	%REC	R9796

Client Sample ID: SP5-10
Sample Location: 1435 WEBSTER
Sample Matrix: SOIL
Date/Time Sampled 6/12/2006 9:45:00 AM

Lab Sample ID: 0606078-011
Date Prepared:

Parameters	Analysis Method	Date Analyzed	RL	Dilution Factor	MRL	Result	Units	Analytical Batch
TPH (Diesel)	SW8015B	6/18/2006	2	2	4.00	68 x	mg/Kg	R9821
Surr: Pentacosane	SW8015B	6/18/2006	0	2	53.5-127	69.5	%REC	R9821
Note: Sample chromatogram does not resemble typical diesel pattern. Unidentified lighter end hydrocarbons within the diesel range quantitated as diesel.								
TPH (Gasoline)	SW8015B	6/15/2006	0.1	1000	100	1100 x	mg/Kg	R9793
Surr: Trifluorotoluene	SW8015B	6/15/2006	0	1000	65-135	107	%REC	R9793
Note:x- Hydrocarbons responded in gasoline range, but pattern does not match typical gasoline (possibly aged gasoline)								
Benzene	SW8260B	6/14/2006	5	5	50	390	µg/Kg	R9784
Ethylbenzene	SW8260B	6/16/2006	5	400	2000	23000	µg/Kg	R9796
Methyl tert-butyl ether (MTBE)	SW8260B	6/16/2006	10	400	4000	ND	µg/Kg	R9796
Toluene	SW8260B	6/16/2006	5	400	2000	16000	µg/Kg	R9796
Xylenes, Total	SW8260B	6/16/2006	10	400	4000	140000	µg/Kg	R9796
Surr: 4-Bromofluorobenzene	SW8260B	6/16/2006	0	400	62.8-123	121	%REC	R9796
Surr: Dibromofluoromethane	SW8260B	6/16/2006	0	400	63.3-151	76.3	%REC	R9796
Surr: Dibromofluoromethane	SW8260B	6/14/2006	0	5	63.3-151	70.0	%REC	R9784
Surr: Toluene-d8	SW8260B	6/16/2006	0	400	65.2-127	88.3	%REC	R9796

Client Sample ID: SP6-7
Sample Location: 1435 WEBSTER
Sample Matrix: SOIL
Date/Time Sampled 6/12/2006 10:45:00 AM

Lab Sample ID: 0606078-012
Date Prepared:

Parameters	Analysis Method	Date Analyzed	RL	Dilution Factor	MRL	Result	Units	Analytical Batch
TPH (Diesel)	SW8015B	6/18/2006	2	2	4.00	64 x	mg/Kg	R9821
Surr: Pentacosane	SW8015B	6/18/2006	0	2	53.5-127	61.6	%REC	R9821

Note: Sample chromatogram does not resemble typical diesel pattern. Unidentified lighter end hydrocarbons within the diesel range quantitated as diesel.

TPH (Gasoline)	SW8015B	6/16/2006	0.1	5	0.500	5.83	mg/Kg	R9808
Surr: Trifluorotoluene	SW8015B	6/16/2006	0	5	65-135	99.5	%REC	R9808

Note:x- Hydrocarbons responded in gasoline range, but pattern does not match typical gasoline (heavy end)

Benzene	SW8260B	6/15/2006	5	2.5	25	19 J	µg/Kg	R9784
Ethylbenzene	SW8260B	6/15/2006	5	2.5	25	480	µg/Kg	R9784
Methyl tert-butyl ether (MTBE)	SW8260B	6/15/2006	10	2.5	25	ND	µg/Kg	R9784
Toluene	SW8260B	6/15/2006	5	2.5	25	37	µg/Kg	R9784
Xylenes, Total	SW8260B	6/15/2006	10	2.5	50	710	µg/Kg	R9784
Surr: 4-Bromofluorobenzene	SW8260B	6/15/2006	0	2.5	62.8-123	101	%REC	R9784
Surr: Dibromofluoromethane	SW8260B	6/15/2006	0	2.5	63.3-151	73.2	%REC	R9784
Surr: Toluene-d8	SW8260B	6/15/2006	0	2.5	65.2-127	119	%REC	R9784

Client Sample ID: SP6-10
Sample Location: 1435 WEBSTER
Sample Matrix: SOIL
Date/Time Sampled 6/12/2006 10:50:00 AM

Lab Sample ID: 0606078-013

Date Prepared:

Parameters	Analysis Method	Date Analyzed	RL	Dilution Factor	MRL	Result	Units	Analytical Batch
TPH (Diesel)	SW8015B	6/15/2006	2	1	2.00	3.8 x	mg/Kg	R9821
Surr: Pentacosane	SW8015B	6/15/2006	0	1	53.5-127	63.5	%REC	R9821

Note: Sample chromatogram does not resemble typical diesel pattern. Unidentified lighter end hydrocarbons within the diesel range quantitated as diesel.

TPH (Gasoline)	SW8015B	6/16/2006	0.1	5	0.500	2.78	mg/Kg	R9808
Surr: Trifluorotoluene	SW8015B	6/16/2006	0	5	65-135	89.8	%REC	R9808

Note:x- Hydrocarbons responded in gasoline range, but pattern does not match typical gasoline (heavy end)

Benzene	SW8260B	6/15/2006	5	2	20	ND	µg/Kg	R9784
Ethylbenzene	SW8260B	6/15/2006	5	2	20	27	µg/Kg	R9784
Methyl tert-butyl ether (MTBE)	SW8260B	6/15/2006	10	2	20	ND	µg/Kg	R9784
Toluene	SW8260B	6/15/2006	5	2	20	6.6	µg/Kg	R9784
Xylenes, Total	SW8260B	6/15/2006	10	2	40	53	µg/Kg	R9784
Surr: 4-Bromofluorobenzene	SW8260B	6/15/2006	0	2	62.8-123	107	%REC	R9784
Surr: Dibromofluoromethane	SW8260B	6/15/2006	0	2	63.3-151	73.8	%REC	R9784
Surr: Toluene-d8	SW8260B	6/15/2006	0	2	65.2-127	80.9	%REC	R9784

Note:Sample diluted due to high concentration of non target compounds.

Client Sample ID: SP7-7.5
Sample Location: 1435 WEBSTER
Sample Matrix: SOIL
Date/Time Sampled 6/12/2006 10:12:00 AM

Lab Sample ID: 0606078-014
Date Prepared:

Parameters	Analysis Method	Date Analyzed	RL	Dilution Factor	MRL	Result	Units	Analytical Batch
TPH (Diesel)	SW8015B	6/21/2006	2	5	10.0	200 x	mg/Kg	R9821
Surr: Pentacosane	SW8015B	6/21/2006	0	5	53.5-127	71.7	%REC	R9821

Note: Sample chromatogram does not resemble typical diesel pattern. Unidentified lighter end hydrocarbons within the diesel range quantitated as diesel.

TPH (Gasoline)	SW8015B	6/16/2006	0.1	2000	200	1100	mg/Kg	R9808
Surr: Trifluorotoluene	SW8015B	6/16/2006	0	2000	65-135	107	%REC	R9808

Note:x- Hydrocarbons responded in gasoline range, but pattern does not match typical gasoline (heavy end)

Benzene	SW8260B	6/15/2006	5	2	20	32	µg/Kg	R9784
Ethylbenzene	SW8260B	6/15/2006	5	2	20	66	µg/Kg	R9784
Methyl tert-butyl ether (MTBE)	SW8260B	6/15/2006	10	2	20	ND	µg/Kg	R9784
Toluene	SW8260B	6/15/2006	5	2	20	27	µg/Kg	R9784
Xylenes, Total	SW8260B	6/15/2006	10	2	40	290	µg/Kg	R9784
Surr: 4-Bromofluorobenzene	SW8260B	6/15/2006	0	2	62.8-123	120	%REC	R9784
Surr: Dibromofluoromethane	SW8260B	6/15/2006	0	2	63.3-151	72.3	%REC	R9784
Surr: Toluene-d8	SW8260B	6/15/2006	0	2	65.2-127	87.7	%REC	R9784

Client Sample ID: SP7-10
Sample Location: 1435 WEBSTER
Sample Matrix: SOIL
Date/Time Sampled 6/12/2006 10:25:00 AM

Lab Sample ID: 0606078-015
Date Prepared:

Parameters	Analysis Method	Date Analyzed	RL	Dilution Factor	MRL	Result	Units	Analytical Batch
TPH (Diesel)	SW8015B	6/15/2006	2	1	2.00	8.5 x	mg/Kg	R9821
Surr: Pentacosane	SW8015B	6/15/2006	0	1	53.5-127	77.5	%REC	R9821
Note: Sample chromatogram does not resemble typical diesel pattern. Unidentified lighter end hydrocarbons within the diesel range quantitated as diesel.								
TPH (Gasoline)	SW8015B	6/16/2006	0.1	200	20.0	328	mg/Kg	R9808
Surr: Trifluorotoluene	SW8015B	6/16/2006	0	200	65-135	123	%REC	R9808
Note:- Hydrocarbons responded in gasoline range, but pattern does not match typical gasoline (heavy end)								
Benzene	SW8260B	6/14/2006	5	2.5	25	19 J	µg/Kg	R9784
Ethylbenzene	SW8260B	6/16/2006	5	400	2000	3300 J	µg/Kg	R9805
Methyl tert-butyl ether (MTBE)	SW8260B	6/16/2006	10	400	4000	ND	µg/Kg	R9805
Toluene	SW8260B	6/16/2006	5	400	2000	2100 J	µg/Kg	R9805
Xylenes, Total	SW8260B	6/16/2006	10	400	4000	18000	µg/Kg	R9805
Surr: 4-Bromofluorobenzene	SW8260B	6/16/2006	0	400	62.8-123	116	%REC	R9805
Surr: Dibromofluoromethane	SW8260B	6/14/2006	0	2.5	63.3-151	74.8	%REC	R9784
Surr: Dibromofluoromethane	SW8260B	6/16/2006	0	400	63.3-151	77.1	%REC	R9805
Surr: Toluene-d8	SW8260B	6/16/2006	0	400	65.2-127	77.7	%REC	R9805

Report prepared for: Shawn Vaghn
TEC Accutite

Date Received: 6/13/2006

Date Reported: 7/7/2006

Client Sample ID: SP8-7
Sample Location: 1435 WEBSTER
Sample Matrix: SOIL
Date/Time Sampled 6/12/2006 9:00:00 AM

Lab Sample ID: 0606078-016
Date Prepared:

Parameters	Analysis Method	Date Analyzed	RL	Dilution Factor	MRL	Result	Units	Analytical Batch
TPH (Diesel)	SW8015B	6/18/2006	2	5	10.0	270 x	mg/Kg	R9821
Surr: Pentacosane	SW8015B	6/18/2006	0	5	53.5-127	62.0	%REC	R9821
Note: Sample chromatogram does not resemble typical diesel pattern. Unidentified lighter end hydrocarbons within the diesel range quantitated as diesel.								
TPH (Gasoline)	SW8015B	6/16/2006	0.1	2000	200	3430	mg/Kg	R9793
Surr: Trifluorotoluene	SW8015B	6/16/2006	0	2000	65-135	115	%REC	R9793
Benzene	SW8260B	6/14/2006	5	5	50	210	µg/Kg	R9784
Ethylbenzene	SW8260B	6/16/2006	5	2000	10000	40000	µg/Kg	R9796
Methyl tert-butyl ether (MTBE)	SW8260B	6/16/2006	10	2000	20000	ND	µg/Kg	R9796
Toluene	SW8260B	6/16/2006	5	2000	10000	4800 J	µg/Kg	R9796
Xylenes, Total	SW8260B	6/16/2006	10	2000	20000	160000	µg/Kg	R9796
Surr: 4-Bromofluorobenzene	SW8260B	6/16/2006	0	2000	62.8-123	117	%REC	R9796
Surr: Dibromofluoromethane	SW8260B	6/14/2006	0	5	63.3-151	106	%REC	R9784
Surr: Dibromofluoromethane	SW8260B	6/16/2006	0	2000	63.3-151	79.3	%REC	R9796
Surr: Toluene-d8	SW8260B	6/16/2006	0	2000	65.2-127	79.0	%REC	R9796

Report prepared for: Shawn Vaghn
TEC Accutite

Date Received: 6/13/2006
Date Reported: 7/7/2006

Client Sample ID: SP8-10
Sample Location: 1435 WEBSTER
Sample Matrix: SOIL
Date/Time Sampled 6/12/2006 9:10:00 AM

Lab Sample ID: 0606078-017
Date Prepared:

Parameters	Analysis Method	Date Analyzed	RL	Dilution Factor	MRL	Result	Units	Analytical Batch
TPH (Diesel)	SW8015B	6/18/2006	2	4	8.00	160 x	mg/Kg	R9821
Surr: Pentacosane	SW8015B	6/18/2006	0	4	53.5-127	83.9	%REC	R9821
Note: Sample chromatogram does not resemble typical diesel pattern. Unidentified lighter end hydrocarbons within the diesel range quantitated as diesel.								
TPH (Gasoline)	SW8015B	6/16/2006	0.1	2000	200	1350	mg/Kg	R9793
Surr: Trifluorotoluene	SW8015B	6/16/2006	0	2000	65-135	105	%REC	R9793
Benzene	SW8260B	6/16/2006	5	2000	10000	ND	µg/Kg	R9796
Ethylbenzene	SW8260B	6/16/2006	5	2000	10000	31000	µg/Kg	R9796
Methyl tert-butyl ether (MTBE)	SW8260B	6/16/2006	10	2000	20000	ND	µg/Kg	R9796
Toluene	SW8260B	6/16/2006	5	2000	10000	20000	µg/Kg	R9796
Xylenes, Total	SW8260B	6/16/2006	10	2000	20000	160000	µg/Kg	R9796
Surr: 4-Bromofluorobenzene	SW8260B	6/16/2006	0	2000	62.8-123	120	%REC	R9796
Surr: Dibromofluoromethane	SW8260B	6/16/2006	0	2000	63.3-151	80.4	%REC	R9796
Surr: Toluene-d8	SW8260B	6/16/2006	0	2000	65.2-127	78.4	%REC	R9796

Definitions, legends and Notes

Note	Description
ug/kg	Microgram per kilogram (ppb, part per billion).
ug/L	Microgram per liter (ppb, part per billion).
mg/kg	Milligram per kilogram (ppm, part per million).
mg/L	Milligram per liter (ppm, part per million).
LCS/LCSD	Laboratory control sample/laboratory control sample duplicate.
MDL	Method detection limit.
MRL	Modified reporting limit. When sample is subject to dilution, reporting limit times dilution factor yields MRL.
MS/MSD	Matrix spike/matrix spike duplicate.
N/A	Not applicable.
ND	Not detected at or above detection limit.
NR	Not reported.
QC	Quality Control.
RL	Reporting limit.
% RPD	Percent relative difference.
a	pH was measured immediately upon the receipt of the sample, but it was still done outside the holding time.
sub	Analyzed by subcontracting laboratory, Lab Certificate #

CLIENT: TEC Accutite
Work Order: 0606078
Project: 1435 WEBSTER

ANALYTICAL QC SUMMARY REPORT

BatchID: R9784

Sample ID: MB	SampType: MBLK	TestCode: 8260B_S	Units: µg/Kg	Prep Date: 6/14/2006	RunNo: 9784						
Client ID: ZZZZZ	Batch ID: R9784	TestNo: SW8260B		Analysis Date: 6/14/2006	SeqNo: 144167						
Analyte	Result	PQL	SPK value	SPK Ref Val	%REC	LowLimit	HighLimit	RPD Ref Val	%RPD	RPDLimit	Qual
Benzene	ND	5.0									
Ethylbenzene	ND	5.0									
Methyl tert-butyl ether (MTBE)	ND	10									
Toluene	ND	5.0									
Xylenes, Total	14.48	10									
Surr: 4-Bromofluorobenzene	55.77	0	50	0	112	62.8	123				
Surr: Dibromofluoromethane	48.27	0	50	0	96.5	63.3	151				
Surr: Toluene-d8	39.48	0	50	0	79.0	65.2	127				

Sample ID: LCS	SampType: LCS	TestCode: 8260B_S	Units: µg/Kg	Prep Date: 6/14/2006	RunNo: 9784						
Client ID: ZZZZZ	Batch ID: R9784	TestNo: SW8260B		Analysis Date: 6/14/2006	SeqNo: 144168						
Analyte	Result	PQL	SPK value	SPK Ref Val	%REC	LowLimit	HighLimit	RPD Ref Val	%RPD	RPDLimit	Qual
Benzene	57.23	5.0	50	0	114	68.2	132				
Toluene	43.87	5.0	50	0	87.7	49.3	119				
Surr: 4-Bromofluorobenzene	57.77	0	50	0	116	62.8	123				
Surr: Dibromofluoromethane	49.07	0	50	0	98.1	63.3	151				
Surr: Toluene-d8	36.62	0	50	0	73.2	60.8	124				

Sample ID: LCSD	SampType: LCSD	TestCode: 8260B_S	Units: µg/Kg	Prep Date: 6/14/2006	RunNo: 9784						
Client ID: ZZZZZ	Batch ID: R9784	TestNo: SW8260B		Analysis Date: 6/14/2006	SeqNo: 144169						
Analyte	Result	PQL	SPK value	SPK Ref Val	%REC	LowLimit	HighLimit	RPD Ref Val	%RPD	RPDLimit	Qual
Benzene	59.17	5.0	50	0	118	68.2	132	57.23	3.33	30	
Toluene	46.16	5.0	50	0	92.3	49.3	119	43.87	5.09	30	
Surr: 4-Bromofluorobenzene	55.67	0	50	0	111	62.8	123	0	0	0	
Surr: Dibromofluoromethane	49.51	0	50	0	99.0	63.3	151	0	0	0	
Surr: Toluene-d8	36.40	0	50	0	72.8	60.8	124	0	0	0	

Qualifiers: E Value above quantitation range H Holding times for preparation or analysis exceeded J Analyte detected below quantitation limits
 ND Not Detected at the Reporting Limit R RPD outside accepted recovery limits S Spike Recovery outside accepted recovery limits

CLIENT: TEC Accutite
Work Order: 0606078
Project: 1435 WEBSTER

ANALYTICAL QC SUMMARY REPORT

BatchID: R9793

Sample ID: MB	SampType: MBLK	TestCode: TPHGAS_S	Units: mg/Kg	Prep Date:	RunNo: 9793						
Client ID: ZZZZZ	Batch ID: R9793	TestNo: SW8015B		Analysis Date: 6/15/2006	SeqNo: 144280						
Analyte	Result	PQL	SPK value	SPK Ref Val	%REC	LowLimit	HighLimit	RPD Ref Val	%RPD	RPDLimit	Qual

TPH (Gasoline)	ND	0.100								
Surr: Trifluorotoluene	0.1999	0	0.2	0	100	65	135			

Sample ID: LCS GAS	SampType: LCS	TestCode: TPHGAS_S	Units: mg/Kg	Prep Date:	RunNo: 9793						
Client ID: ZZZZZ	Batch ID: R9793	TestNo: SW8015B		Analysis Date: 6/15/2006	SeqNo: 144288						
Analyte	Result	PQL	SPK value	SPK Ref Val	%REC	LowLimit	HighLimit	RPD Ref Val	%RPD	RPDLimit	Qual

TPH (Gasoline)	0.9271	0.100	1	0	92.7	65	135			
Surr: Trifluorotoluene	0.2216	0	0.2	0	111	65	135			

Sample ID: LCSD GAS	SampType: LCSD	TestCode: TPHGAS_S	Units: mg/Kg	Prep Date:	RunNo: 9793						
Client ID: ZZZZZ	Batch ID: R9793	TestNo: SW8015B		Analysis Date: 6/15/2006	SeqNo: 144289						
Analyte	Result	PQL	SPK value	SPK Ref Val	%REC	LowLimit	HighLimit	RPD Ref Val	%RPD	RPDLimit	Qual

TPH (Gasoline)	0.9075	0.100	1	0	90.8	65	135	0.9271	2.14	30
Surr: Trifluorotoluene	0.2109	0	0.2	0	105	65	135	0	0	30

Qualifiers:	E Value above quantitation range	H Holding times for preparation or analysis exceeded	J Analyte detected below quantitation limits
	ND Not Detected at the Reporting Limit	R RPD outside accepted recovery limits	S Spike Recovery outside accepted recovery limits

CLIENT: TEC Accutite
Work Order: 0606078
Project: 1435 WEBSTER

ANALYTICAL QC SUMMARY REPORT

BatchID: R9796

Sample ID: MB	SampType: MBLK	TestCode: 8260B_S_PE	Units: µg/Kg	Prep Date: 6/15/2006	RunNo: 9796						
Client ID: ZZZZZ	Batch ID: R9796	TestNo: SW8260B		Analysis Date: 6/15/2006	SeqNo: 144331						
Analyte	Result	PQL	SPK value	SPK Ref Val	%REC	LowLimit	HighLimit	RPD Ref Val	%RPD	RPDLimit	Qual
Benzene	ND	5.0									
Ethylbenzene	ND	5.0									
Methyl tert-butyl ether (MTBE)	ND	10									
Toluene	ND	5.0									
Xylenes, Total	ND	10									
Surr: 4-Bromofluorobenzene	58.99	0	50	0	118	62.8	123				
Surr: Dibromofluoromethane	32.31	0	50	0	64.6	63.3	151				
Surr: Toluene-d8	38.00	0	50	0	76.0	65.2	127				

Sample ID: LCS	SampType: LCS	TestCode: 8260B_S_PE	Units: µg/Kg	Prep Date: 6/15/2006	RunNo: 9796						
Client ID: ZZZZZ	Batch ID: R9796	TestNo: SW8260B		Analysis Date: 6/15/2006	SeqNo: 144332						
Analyte	Result	PQL	SPK value	SPK Ref Val	%REC	LowLimit	HighLimit	RPD Ref Val	%RPD	RPDLimit	Qual
Benzene	35.93	5.0	50	0	71.9	68.2	132				
Toluene	38.95	5.0	50	0	77.9	64.2	137				
Surr: 4-Bromofluorobenzene	59.50	0	50	0	119	62.8	123				
Surr: Dibromofluoromethane	38.35	0	50	0	76.7	63.3	151				
Surr: Toluene-d8	37.88	0	50	0	75.8	60.8	124				

Sample ID: LCSD	SampType: LCSD	TestCode: 8260B_S_PE	Units: µg/Kg	Prep Date: 6/15/2006	RunNo: 9796						
Client ID: ZZZZZ	Batch ID: R9796	TestNo: SW8260B		Analysis Date: 6/15/2006	SeqNo: 144333						
Analyte	Result	PQL	SPK value	SPK Ref Val	%REC	LowLimit	HighLimit	RPD Ref Val	%RPD	RPDLimit	Qual
Benzene	36.50	5.0	50	0	73.0	68.2	132	35.93	1.57	30	
Toluene	39.28	5.0	50	0	78.6	64.2	137	38.95	0.844	30	
Surr: 4-Bromofluorobenzene	57.78	0	50	0	116	62.8	123	0	0	0	
Surr: Dibromofluoromethane	39.83	0	50	0	79.7	63.3	151	0	0	0	
Surr: Toluene-d8	38.01	0	50	0	76.0	60.8	124	0	0	0	

Qualifiers: E Value above quantitation range H Holding times for preparation or analysis exceeded J Analyte detected below quantitation limits
 ND Not Detected at the Reporting Limit R RPD outside accepted recovery limits S Spike Recovery outside accepted recovery limits

CLIENT: TEC Accutite
Work Order: 0606078
Project: 1435 WEBSTER

ANALYTICAL QC SUMMARY REPORT

BatchID: R9805

Sample ID: MB	SampType: MBLK	TestCode: 8260B_S_PE	Units: µg/Kg	Prep Date: 6/16/2006	RunNo: 9805						
Client ID: ZZZZZ	Batch ID: R9805	TestNo: SW8260B		Analysis Date: 6/16/2006	SeqNo: 144489						
Analyte	Result	PQL	SPK value	SPK Ref Val	%REC	LowLimit	HighLimit	RPD Ref Val	%RPD	RPDLimit	Qual
Benzene	ND	5.0									
Ethylbenzene	ND	5.0									
Methyl tert-butyl ether (MTBE)	ND	10									
Toluene	ND	5.0									
Xylenes, Total	ND	10									
Surr: 4-Bromofluorobenzene	56.28	0	50	0	113	62.8	123				
Surr: Dibromofluoromethane	34.75	0	50	0	69.5	63.3	151				
Surr: Toluene-d8	37.62	0	50	0	75.2	65.2	127				

Sample ID: LCS	SampType: LCS	TestCode: 8260B_S_PE	Units: µg/Kg	Prep Date: 6/16/2006	RunNo: 9805						
Client ID: ZZZZZ	Batch ID: R9805	TestNo: SW8260B		Analysis Date: 6/16/2006	SeqNo: 144490						
Analyte	Result	PQL	SPK value	SPK Ref Val	%REC	LowLimit	HighLimit	RPD Ref Val	%RPD	RPDLimit	Qual
Benzene	38.96	5.0	50	0	77.9	68.2	132				
Toluene	43.68	5.0	50	0	87.4	64.2	137				
Surr: 4-Bromofluorobenzene	59.13	0	50	0	118	62.8	123				
Surr: Dibromofluoromethane	35.77	0	50	0	71.5	63.3	151				
Surr: Toluene-d8	37.06	0	50	0	74.1	60.8	124				

Sample ID: LCSD	SampType: LCSD	TestCode: 8260B_S_PE	Units: µg/Kg	Prep Date: 6/16/2006	RunNo: 9805						
Client ID: ZZZZZ	Batch ID: R9805	TestNo: SW8260B		Analysis Date: 6/16/2006	SeqNo: 144491						
Analyte	Result	PQL	SPK value	SPK Ref Val	%REC	LowLimit	HighLimit	RPD Ref Val	%RPD	RPDLimit	Qual
Benzene	39.52	5.0	50	0	79.0	68.2	132	38.96	1.43	30	
Toluene	43.12	5.0	50	0	86.2	64.2	137	43.68	1.29	30	
Surr: 4-Bromofluorobenzene	58.74	0	50	0	117	62.8	123	0	0	0	
Surr: Dibromofluoromethane	37.36	0	50	0	74.7	63.3	151	0	0	0	
Surr: Toluene-d8	36.37	0	50	0	72.7	60.8	124	0	0	0	

Qualifiers: E Value above quantitation range H Holding times for preparation or analysis exceeded J Analyte detected below quantitation limits
 ND Not Detected at the Reporting Limit R RPD outside accepted recovery limits S Spike Recovery outside accepted recovery limits

CLIENT: TEC Accutite
Work Order: 0606078
Project: 1435 WEBSTER

ANALYTICAL QC SUMMARY REPORT

BatchID: R9808

Sample ID: MB	SampType: MBLK	TestCode: TPHGAS_S	Units: mg/Kg	Prep Date:	RunNo: 9808						
Client ID: ZZZZZ	Batch ID: R9808	TestNo: SW8015B		Analysis Date: 6/16/2006	SeqNo: 144513						
Analyte	Result	PQL	SPK value	SPK Ref Val	%REC	LowLimit	HighLimit	RPD Ref Val	%RPD	RPDLimit	Qual

TPH (Gasoline)	ND	0.100									
Surr: Trifluorotoluene	0.1875	0	0.2	0	93.8	65	135				

Sample ID: LCS	SampType: LCS	TestCode: TPHGAS_S	Units: mg/Kg	Prep Date:	RunNo: 9808						
Client ID: ZZZZZ	Batch ID: R9808	TestNo: SW8015B		Analysis Date: 6/16/2006	SeqNo: 144514						
Analyte	Result	PQL	SPK value	SPK Ref Val	%REC	LowLimit	HighLimit	RPD Ref Val	%RPD	RPDLimit	Qual

TPH (Gasoline)	0.8635	0.100	1	0.0385	82.5	65	135				
Surr: Trifluorotoluene	0.2171	0	0.2	0	109	65	135				

Sample ID: LCSD	SampType: LCSD	TestCode: TPHGAS_S	Units: mg/Kg	Prep Date:	RunNo: 9808						
Client ID: ZZZZZ	Batch ID: R9808	TestNo: SW8015B		Analysis Date: 6/16/2006	SeqNo: 144515						
Analyte	Result	PQL	SPK value	SPK Ref Val	%REC	LowLimit	HighLimit	RPD Ref Val	%RPD	RPDLimit	Qual

TPH (Gasoline)	0.8918	0.100	1	0.0385	85.3	65	135	0.8635	3.22	30	
Surr: Trifluorotoluene	0.2074	0	0.2	0	104	65	135	0	0	30	

Qualifiers:	E Value above quantitation range	H Holding times for preparation or analysis exceeded	J Analyte detected below quantitation limits
	ND Not Detected at the Reporting Limit	R RPD outside accepted recovery limits	S Spike Recovery outside accepted recovery limits

CLIENT: TEC Accutite
Work Order: 0606078
Project: 1435 WEBSTER

ANALYTICAL QC SUMMARY REPORT

BatchID: R9821

Sample ID: SD060615A-MB	SampType: MBLK	TestCode: TPHD_S	Units: mg/Kg	Prep Date: 6/15/2006	RunNo: 9821						
Client ID: ZZZZZ	Batch ID: R9821	TestNo: SW8015B		Analysis Date: 6/16/2006	SeqNo: 144661						
Analyte	Result	PQL	SPK value	SPK Ref Val	%REC	LowLimit	HighLimit	RPD Ref Val	%RPD	RPDLimit	Qual

TPH (Diesel)	ND	2.00									
Surr: Pentacosane	2.248	0	3.3	0	68.1	53.5	127				

Sample ID: MB-R9821	SampType: MBLK	TestCode: TPHD_S	Units: mg/Kg	Prep Date: 6/20/2006	RunNo: 9821						
Client ID: ZZZZZ	Batch ID: R9821	TestNo: SW8015B		Analysis Date: 6/15/2006	SeqNo: 144729						
Analyte	Result	PQL	SPK value	SPK Ref Val	%REC	LowLimit	HighLimit	RPD Ref Val	%RPD	RPDLimit	Qual

TPH (Diesel)	ND	2.00									
Surr: Pentacosane	2.452	0	3.3	0	74.3	53.5	127				

Sample ID: SD060615A-LCS	SampType: LCS	TestCode: TPHD_S	Units: mg/Kg	Prep Date: 6/15/2006	RunNo: 9821						
Client ID: ZZZZZ	Batch ID: R9821	TestNo: SW8015B		Analysis Date: 6/16/2006	SeqNo: 144663						
Analyte	Result	PQL	SPK value	SPK Ref Val	%REC	LowLimit	HighLimit	RPD Ref Val	%RPD	RPDLimit	Qual

TPH (Diesel)	27.82	2.00	33.33	0	83.5	46.2	109				
Surr: Pentacosane	2.632	0	3.3	0	79.8	53.5	127				

Sample ID: SD060615A-LCSD	SampType: LCSD	TestCode: TPHD_S	Units: mg/Kg	Prep Date: 6/15/2006	RunNo: 9821						
Client ID: ZZZZZ	Batch ID: R9821	TestNo: SW8015B		Analysis Date: 6/16/2006	SeqNo: 144664						
Analyte	Result	PQL	SPK value	SPK Ref Val	%REC	LowLimit	HighLimit	RPD Ref Val	%RPD	RPDLimit	Qual

TPH (Diesel)	28.90	2.00	33.33	0	86.7	46.2	109	27.82	3.80	30	
Surr: Pentacosane	2.815	0	3.3	0	85.3	53.5	127	0	0	0	

Qualifiers: E Value above quantitation range H Holding times for preparation or analysis exceeded J Analyte detected below quantitation limits
 ND Not Detected at the Reporting Limit R RPD outside accepted recovery limits S Spike Recovery outside accepted recovery limits



TORRENT LABORATORY, INC.

483 Sinclair Frontage Road, Milpitas, CA 95035
Phone: 408.263.5258 • FAX: 408.263.8293
www.torrentlab.com

CHAIN OF CUSTODY

LAB WORK ORDER NO

0606078

• NOTE: SHADED AREAS ARE FOR TORRENT LAB USE ONLY •

Company Name: TEC Acute		Location of Sampling: 1435 Webster	
Address: 262 Michelle Court		Purpose: Environmental	
City: South San Francisco	State: CA	Zip Code: 94080	Special Instructions / Comments: Please send edt file and edoc file for global ID T0600100766
Telephone: 650 616 1200 FAX: 650 616 1244		P.O. #: 11835 EMAIL: shawn@teccacute.com	
REPORT TO: shawn@teccacute.com		SAMPLER: SV	

TURNAROUND TIME:

- 10 Working Days 3 Working Days 2 - 8 Hours
 7 Working Days 2 Working Days Other
 5 Working Days 24 Hours

SAMPLE TYPE:

- Storm Water Other
 Waste Water
 Ground Water
 Soil

REPORT FORMAT:

- QC Level II
 EDF
 Excel / EDD

ANALYSIS REQUESTED

Field Point CLIENT'S SAMPLE I.D.	Sample ID	DATE/TIME SAMPLED	SAMPLE TYPE	# OF CONT	CONT TYPE	ANALYSIS REQUESTED										TORRENT'S SAMPLE I.D.		
1. SPI	SPI-7.5	6/12/06 1335	soil	1	stave	X		X										001A
2. SPI	SPI-10	1345				X		X										002A
3. SPZ	SPZ-7	1206				X		X										003A
4. SPZ	SPZ-10	1215				X		X										004A
5. SP3	SP3-8	1115				X		X										005A
6. SP3	SP3-10	1130				X		X										006A
7. SPA	SPA-4	1330				X		X										007A
8. SPA	SPA-7.5	1305				X		X										008A
9. SPA	SPA-10	1320				X		X										009A
10. SPS	SPS-7	0930				X		X										010A

1	Relinquished By: Jing Heisler	Print: JING HEISLER	Date: 6/13/06	Time: 11:21 am	Received By: Chris Connard	Print: Chris Connard	Date: 6/13/06	Time: 11:21 am
2	Relinquished By: Chris Connard	Print: Chris Connard	Date: 6/13/06	Time: 12:30	Received By: N.S. Babu	Print: N.S. Babu	Date: 6/13/06	Time: 12:30

Were Samples Received in Good Condition? Yes NO Samples on Ice? Yes NO Method of Shipment _____ Sample seals intact? Yes NO

NOTE: Samples are discarded by the laboratory 30 days from date of receipt unless other arrangements are made.

Log In By: **[Signature]** Date: **6/13**

Log In Reviewed By: **[Signature]** Date: **6/13/06**

Page **1** of **2**



TORRENT LABORATORY, INC.

483 Sinclair Frontage Road, Milpitas, CA 95035
Phone: 408.263.5258 • FAX: 408.263.8293
www.torrentlab.com

CHAIN OF CUSTODY

LAB WORK ORDER NO

0606078

NOTE: SHADED AREAS ARE FOR TORRENT LAB USE ONLY

Company Name: TEC Acecrite Location of Sampling: 1435 Webster
 Address: 262 Michelle Court Purpose: Environmental
 City: South San Francisco State: CA Zip Code: 94080 Special Instructions / Comments: Please send ~~edf~~ edf like and edec
 Telephone: 650 616 1200 FAX: 650 616 1244 file for global ID T0600100766
 REPORT TO: Shawn SAMPLER: Shamleyan P.O. #: 11835 EMAIL: Shawn@teccacrite.com

TURNAROUND TIME:

- 10 Working Days 3 Working Days 2 - 8 Hours
 7 Working Days 2 Working Days Other
 5 Working Days 24 Hours

SAMPLE TYPE:

- Storm Water Other
 Waste Water
 Ground Water
 Soil

REPORT FORMAT:

- QC Level II
 EDF
 Excel / EDD

ANALYSIS REQUESTED

*TPH, TPAH
by 801344*
*BTEX MTBE
by 8260*

Field Point CLIENT'S SAMPLE I.D.	Sample ID	DATE/TIME SAMPLED	SAMPLE TYPE	# OF CONT	CONT TYPE	ANALYSIS REQUESTED										TORRENT'S SAMPLE I.D.		
1. SP5	SP5-10	6/12/06 0945	soil	1	sewe	X		X										011A
2. SP6	SP6-7	1045				X		X										012A
3. SP6	SP6-10	1050				X		X										013A
4. SP7	SP7-7.5	1012				X		X										014A
5. SP7	SP7-10	1025				X		X										015A
6. SP8	SP8-7	0900				X		X										016A
7. SP8	SP8-10	0910				X		X										017A
8.																		
9.																		
10.																		

1 Relinquished By: Jing Heisler Print: JING HEISLER Date: 6/13/06 Time: 11:21am Received By: Chris Connors Print: Chris Connors Date: 6/13/06 Time: 11:21
 2 Relinquished By: Chris Connors Print: Chris Connors Date: 6/13/06 Time: 12:30 Received By: W.S. Kabir Print: W.S. Kabir Date: 6/13/06 Time: 12:30

Were Samples Received in Good Condition? Yes NO Samples on Ice? Yes NO Method of Shipment _____ Sample seals intact? Yes NO

NOTE: Samples are discarded by the laboratory 30 days from date of receipt unless other arrangements are made.

Log In By: Am Date: 6/13 Log In Reviewed By: 8 Date: 6/13/06 Page 2 of 2

Entech Analytical Labs, Inc.

3334 Victor Court , Santa Clara, CA 95054

Phone: (408) 588-0200

Fax: (408) 588-0201

Nate Smith
TEC Accutite
262 Michelle Court
South San Francisco, CA 94080

Lab Certificate Number: 52587

Issued: 12/06/2006

P.O. Number: 12338

Global ID: T0600100766

Project Name: 1435 Webster
Project Location: Alameda, CA

Certificate of Analysis - Revision

Note: This is a revision of the original 12/1/1006 issue to include additional analyses on 52587-011.

On November 21, 2006, samples were received under chain of custody for analysis.

Entech analyzes samples "as received" unless otherwise noted. The following results are included:

<u>Matrix</u>	<u>Test / Comments</u>
Solid	Electronic Deliverables for Geotracker ICP Metals: EPA 3050B / EPA 6010B TPH-Extractable with SGCU: EPA 3630C / EPA 8015B(M) TPH-Purgeable - GC: EPA 8015B VOCs by GC: EPA 8021B

Entech Analytical Labs, Inc. is certified for environmental analyses by the State of California (#2346).
If you have any questions regarding this report, please call us at 408-588-0200 ext. 225.

Sincerely,



Laurie Glantz-Murphy
Laboratory Director

Entech Analytical Labs, Inc.

3334 Victor Court , Santa Clara, CA 95054

Phone: (408) 588-0200

Fax: (408) 588-0201

TEC Accutite
262 Michelle Court
South San Francisco, CA 94080
Attn: Nate Smith

Project Name: 1435 Webster
Project Location: Alameda, CA
GlobalID: T0600100766
P.O. Number: 12338
Samples Received: 11/21/2006
Sample Collected by: Client

Certificate of Analysis - Data Report

Lab # : 52587-001 Sample ID: CB-2 (6) Matrix: Solid Sample Date: 11/15/2006 9:11 AM

VOCs by GC: EPA 8021B

Parameter	Result	Qual	D/P-F	Detection Limit	Units	Prep Date	Prep Batch	Analysis Date	QC Batch
Benzene	ND		1.0	0.010	mg/Kg	N/A	N/A	11/21/2006	SGC061121
Toluene	ND		1.0	0.010	mg/Kg	N/A	N/A	11/21/2006	SGC061121
Ethyl Benzene	ND		1.0	0.010	mg/Kg	N/A	N/A	11/21/2006	SGC061121
Xylenes, Total	ND		1.0	0.010	mg/Kg	N/A	N/A	11/21/2006	SGC061121

Surrogate	Surrogate Recovery	Control Limits (%)	Analized by:
4-Bromofluorobenzene	104	65 - 135	mruan Reviewed by: MaiChiTu

VOCs by GC: EPA 8021B

Parameter	Result	Qual	D/P-F	Detection Limit	Units	Prep Date	Prep Batch	Analysis Date	QC Batch
Methyl-t-butyl Ether	ND		1.0	0.050	mg/Kg	N/A	N/A	11/21/2006	SGC061121

Surrogate	Surrogate Recovery	Control Limits (%)	Analized by:
4-Bromofluorobenzene	104	65 - 135	mruan Reviewed by: MaiChiTu

TPH-Purgeable - GC: EPA 8015B

Parameter	Result	Qual	D/P-F	Detection Limit	Units	Prep Date	Prep Batch	Analysis Date	QC Batch
TPH as Gasoline	ND		1.0	0.50	mg/Kg	N/A	N/A	11/21/2006	SGC061121

Surrogate	Surrogate Recovery	Control Limits (%)	Analized by:
4-Bromofluorobenzene	103	65 - 135	mruan Reviewed by: MaiChiTu

TPH-Extractable with SGCU: EPA 3630C / EPA 8015B(M)

Parameter	Result	Qual	D/P-F	Detection Limit	Units	Prep Date	Prep Batch	Analysis Date	QC Batch
TPH as Diesel	ND		1.0	2.5	mg/Kg	11/21/2006	SD061121AS	11/30/2006	SD061121AS

27mg/kg motor oil range organics. No Diesel pattern present.

Surrogate	Surrogate Recovery	Control Limits (%)	Analized by:
o-Terphenyl	89.4	28 - 129	EricKum Reviewed by: LGlantz

Entech Analytical Labs, Inc.

3334 Victor Court , Santa Clara, CA 95054

Phone: (408) 588-0200

Fax: (408) 588-0201

TEC Accutite
262 Michelle Court
South San Francisco, CA 94080
Attn: Nate Smith

Project Name: 1435 Webster
Project Location: Alameda, CA
GlobalID: T0600100766
P.O. Number: 12338
Samples Received: 11/21/2006
Sample Collected by: Client

Certificate of Analysis - Data Report

Lab # : 52587-002 Sample ID: CB-2 (10)

Matrix: Solid Sample Date: 11/15/2006 9:16 AM

VOCs by GC: EPA 8021B

Parameter	Result	Qual	D/P-F	Detection Limit	Units	Prep Date	Prep Batch	Analysis Date	QC Batch
Benzene	ND		2000	20	mg/Kg	11/28/2006	SGCA061128A	11/28/2006	SGCA061128A
Toluene	190		2000	20	mg/Kg	11/28/2006	SGCA061128A	11/28/2006	SGCA061128A
Ethyl Benzene	92		2000	20	mg/Kg	11/28/2006	SGCA061128A	11/28/2006	SGCA061128A
Xylenes, Total	490		2000	20	mg/Kg	11/28/2006	SGCA061128A	11/28/2006	SGCA061128A

Surrogate	Surrogate Recovery	Control Limits (%)
-----------	--------------------	--------------------

4-Bromofluorobenzene	91.0	65 - 135
----------------------	------	----------

Analyzed by: mruan

Reviewed by: MaiChiTu

VOCs by GC: EPA 8021B

Parameter	Result	Qual	D/P-F	Detection Limit	Units	Prep Date	Prep Batch	Analysis Date	QC Batch
Methyl-t-butyl Ether	ND		2000	100	mg/Kg	11/28/2006	SGCA061128A	11/28/2006	SGCA061128A

Surrogate	Surrogate Recovery	Control Limits (%)
-----------	--------------------	--------------------

4-Bromofluorobenzene	91.0	65 - 135
----------------------	------	----------

Analyzed by: mruan

Reviewed by: MaiChiTu

TPH-Purgeable - GC: EPA 8015B

Parameter	Result	Qual	D/P-F	Detection Limit	Units	Prep Date	Prep Batch	Analysis Date	QC Batch
TPH as Gasoline	8800		2000	1000	mg/Kg	11/28/2006	SGCA061128A	11/28/2006	SGCA061128A

Surrogate	Surrogate Recovery	Control Limits (%)
-----------	--------------------	--------------------

4-Bromofluorobenzene	176 ***	65 - 135
----------------------	---------	----------

*** Surrogate recovery is outside of the control limits due to matrix interference.

Analyzed by: mruan

Reviewed by: MaiChiTu

TPH-Extractable with SGCU: EPA 3630C / EPA 8015B(M)

Parameter	Result	Qual	D/P-F	Detection Limit	Units	Prep Date	Prep Batch	Analysis Date	QC Batch
TPH as Diesel	ND		50	120	mg/Kg	11/21/2006	SD061121AS	11/28/2006	SD061121AS
2500 g/kg higher boiling gasoline compound (C8-C14). No Diesel pattern present.									

Surrogate	Surrogate Recovery	Control Limits (%)
-----------	--------------------	--------------------

o-Terphenyl	70.5	28 - 129
-------------	------	----------

Analyzed by: JHsiang

Reviewed by: LGlantz

Entech Analytical Labs, Inc.

3334 Victor Court , Santa Clara, CA 95054

Phone: (408) 588-0200

Fax: (408) 588-0201

TEC Accutite
262 Michelle Court
South San Francisco, CA 94080
Attn: Nate Smith

Project Name: 1435 Webster
Project Location: Alameda, CA
GlobalID: T0600100766
P.O. Number: 12338
Samples Received: 11/21/2006
Sample Collected by: Client

Certificate of Analysis - Data Report

Lab # : 52587-003 Sample ID: CB-4 (8) Matrix: Solid Sample Date: 11/15/2006 9:43 AM

VOCs by GC: EPA 8021B

Parameter	Result	Qual	D/P-F	Detection Limit	Units	Prep Date	Prep Batch	Analysis Date	QC Batch
Benzene	ND		1.0	0.010	mg/Kg	N/A	N/A	11/21/2006	SGC061121
Toluene	ND		1.0	0.010	mg/Kg	N/A	N/A	11/21/2006	SGC061121
Ethyl Benzene	ND		1.0	0.010	mg/Kg	N/A	N/A	11/21/2006	SGC061121
Xylenes, Total	ND		1.0	0.010	mg/Kg	N/A	N/A	11/21/2006	SGC061121

Surrogate	Surrogate Recovery	Control Limits (%)	Analized by:
4-Bromofluorobenzene	104	65 - 135	mruan
			Reviewed by: MaiChiTu

VOCs by GC: EPA 8021B

Parameter	Result	Qual	D/P-F	Detection Limit	Units	Prep Date	Prep Batch	Analysis Date	QC Batch
Methyl-t-butyl Ether	ND		1.0	0.050	mg/Kg	N/A	N/A	11/21/2006	SGC061121

Surrogate	Surrogate Recovery	Control Limits (%)	Analized by:
4-Bromofluorobenzene	104	65 - 135	mruan
			Reviewed by: MaiChiTu

TPH-Purgeable - GC: EPA 8015B

Parameter	Result	Qual	D/P-F	Detection Limit	Units	Prep Date	Prep Batch	Analysis Date	QC Batch
TPH as Gasoline	ND		1.0	0.50	mg/Kg	N/A	N/A	11/21/2006	SGC061121

Surrogate	Surrogate Recovery	Control Limits (%)	Analized by:
4-Bromofluorobenzene	103	65 - 135	mruan
			Reviewed by: MaiChiTu

TPH-Extractable with SGCU: EPA 3630C / EPA 8015B(M)

Parameter	Result	Qual	D/P-F	Detection Limit	Units	Prep Date	Prep Batch	Analysis Date	QC Batch
TPH as Diesel	ND		1.0	2.5	mg/Kg	11/21/2006	SD061121AS	11/27/2006	SD061121AS

Surrogate	Surrogate Recovery	Control Limits (%)	Analized by:
o-Terphenyl	73.8	28 - 129	JHsiang
			Reviewed by: LGlantz

Entech Analytical Labs, Inc.

3334 Victor Court , Santa Clara, CA 95054

Phone: (408) 588-0200

Fax: (408) 588-0201

TEC Accutite
262 Michelle Court
South San Francisco, CA 94080
Attn: Nate Smith

Project Name: 1435 Webster
Project Location: Alameda, CA
GlobalID: T0600100766
P.O. Number: 12338
Samples Received: 11/21/2006
Sample Collected by: Client

Certificate of Analysis - Data Report

Lab # : 52587-004 Sample ID: CB-4 (12)

Matrix: Solid Sample Date: 11/15/2006 9:46 AM

VOCs by GC: EPA 8021B

Parameter	Result	Qual	D/P-F	Detection Limit	Units	Prep Date	Prep Batch	Analysis Date	QC Batch
Benzene	ND		500	5.0	mg/Kg	11/28/2006	SGCA061128A	11/28/2006	SGCA061128A
Toluene	14		500	5.0	mg/Kg	11/28/2006	SGCA061128A	11/28/2006	SGCA061128A
Ethyl Benzene	21		500	5.0	mg/Kg	11/28/2006	SGCA061128A	11/28/2006	SGCA061128A
Xylenes, Total	52		500	5.0	mg/Kg	11/28/2006	SGCA061128A	11/28/2006	SGCA061128A

Surrogate Surrogate Recovery Control Limits (%)

4-Bromofluorobenzene 117 65 - 135

Analyzed by: mruan

Reviewed by: MaiChiTu

VOCs by GC: EPA 8021B

Parameter	Result	Qual	D/P-F	Detection Limit	Units	Prep Date	Prep Batch	Analysis Date	QC Batch
Methyl-t-butyl Ether	ND		500	25	mg/Kg	11/28/2006	SGCA061128A	11/28/2006	SGCA061128A

Surrogate Surrogate Recovery Control Limits (%)

4-Bromofluorobenzene 117 65 - 135

Analyzed by: mruan

Reviewed by: MaiChiTu

TPH-Purgeable - GC: EPA 8015B

Parameter	Result	Qual	D/P-F	Detection Limit	Units	Prep Date	Prep Batch	Analysis Date	QC Batch
TPH as Gasoline	2100		500	250	mg/Kg	11/28/2006	SGCA061128A	11/28/2006	SGCA061128A

Surrogate Surrogate Recovery Control Limits (%)

4-Bromofluorobenzene 176 *** 65 - 135

Analyzed by: mruan

Reviewed by: MaiChiTu

*** Surrogate recovery is outside of the control limits due to matrix interference.

TPH-Extractable with SGCU: EPA 3630C / EPA 8015B(M)

Parameter	Result	Qual	D/P-F	Detection Limit	Units	Prep Date	Prep Batch	Analysis Date	QC Batch
TPH as Diesel	ND		50	120	mg/Kg	11/21/2006	SD061121AS	11/28/2006	SD061121AS

2000mg/kg higher boiling gasoline compound (C8-C14). No Diesel pattern present.

Surrogate Surrogate Recovery Control Limits (%)

o-Terphenyl 70.5 28 - 129

Analyzed by: JHsiang

Reviewed by: LGlantz

Entech Analytical Labs, Inc.

3334 Victor Court , Santa Clara, CA 95054

Phone: (408) 588-0200

Fax: (408) 588-0201

TEC Accutite
262 Michelle Court
South San Francisco, CA 94080
Attn: Nate Smith

Project Name: 1435 Webster
Project Location: Alameda, CA
GlobalID: T0600100766
P.O. Number: 12338
Samples Received: 11/21/2006
Sample Collected by: Client

Certificate of Analysis - Data Report

Lab # : 52587-005 Sample ID: CB-5 (8) Matrix: Solid Sample Date: 11/15/2006 10:05 AM

VOCs by GC: EPA 8021B

Parameter	Result	Qual	D/P-F	Detection Limit	Units	Prep Date	Prep Batch	Analysis Date	QC Batch
Benzene	ND		1.0	0.010	mg/Kg	N/A	N/A	11/22/2006	SGC061121
Toluene	ND		1.0	0.010	mg/Kg	N/A	N/A	11/22/2006	SGC061121
Ethyl Benzene	ND		1.0	0.010	mg/Kg	N/A	N/A	11/22/2006	SGC061121
Xylenes, Total	ND		1.0	0.010	mg/Kg	N/A	N/A	11/22/2006	SGC061121

Surrogate	Surrogate Recovery	Control Limits (%)	Analyzed by: mruan
4-Bromofluorobenzene	102	65 - 135	Reviewed by: MaiChiTu

VOCs by GC: EPA 8021B

Parameter	Result	Qual	D/P-F	Detection Limit	Units	Prep Date	Prep Batch	Analysis Date	QC Batch
Methyl-t-butyl Ether	ND		1.0	0.050	mg/Kg	N/A	N/A	11/22/2006	SGC061121

Surrogate	Surrogate Recovery	Control Limits (%)	Analyzed by: mruan
4-Bromofluorobenzene	102	65 - 135	Reviewed by: MaiChiTu

TPH-Purgeable - GC: EPA 8015B

Parameter	Result	Qual	D/P-F	Detection Limit	Units	Prep Date	Prep Batch	Analysis Date	QC Batch
TPH as Gasoline	ND		1.0	0.50	mg/Kg	N/A	N/A	11/22/2006	SGC061121

Surrogate	Surrogate Recovery	Control Limits (%)	Analyzed by: mruan
4-Bromofluorobenzene	100	65 - 135	Reviewed by: MaiChiTu

TPH-Extractable with SGCU: EPA 3630C / EPA 8015B(M)

Parameter	Result	Qual	D/P-F	Detection Limit	Units	Prep Date	Prep Batch	Analysis Date	QC Batch
TPH as Diesel	ND		1.0	2.5	mg/Kg	11/21/2006	SD061121AS	11/30/2006	SD061121AS

Surrogate	Surrogate Recovery	Control Limits (%)	Analyzed by: EricKum
o-Terphenyl	69.4	28 - 129	Reviewed by: LGlantz

Entech Analytical Labs, Inc.

3334 Victor Court , Santa Clara, CA 95054

Phone: (408) 588-0200

Fax: (408) 588-0201

TEC Accutite
262 Michelle Court
South San Francisco, CA 94080
Attn: Nate Smith

Project Name: 1435 Webster
Project Location: Alameda, CA
GlobalID: T0600100766
P.O. Number: 12338
Samples Received: 11/21/2006
Sample Collected by: Client

Certificate of Analysis - Data Report

Lab # : 52587-006 Sample ID: CB-5 (12) Matrix: Solid Sample Date: 11/15/2006 10:08 AM

VOCs by GC: EPA 8021B

Parameter	Result	Qual	D/P-F	Detection Limit	Units	Prep Date	Prep Batch	Analysis Date	QC Batch
Benzene	ND		1.0	0.010	mg/Kg	N/A	N/A	11/21/2006	SGC061121
Toluene	ND		1.0	0.010	mg/Kg	N/A	N/A	11/21/2006	SGC061121
Ethyl Benzene	0.013		1.0	0.010	mg/Kg	N/A	N/A	11/21/2006	SGC061121
Xylenes, Total	0.067		1.0	0.010	mg/Kg	N/A	N/A	11/21/2006	SGC061121

Surrogate	Surrogate Recovery	Control Limits (%)
-----------	--------------------	--------------------

4-Bromofluorobenzene	104	65 - 135
----------------------	-----	----------

Analyzed by: mruan

Reviewed by: MaiChiTu

VOCs by GC: EPA 8021B

Parameter	Result	Qual	D/P-F	Detection Limit	Units	Prep Date	Prep Batch	Analysis Date	QC Batch
Methyl-t-butyl Ether	ND		1.0	0.050	mg/Kg	N/A	N/A	11/21/2006	SGC061121

Surrogate	Surrogate Recovery	Control Limits (%)
-----------	--------------------	--------------------

4-Bromofluorobenzene	104	65 - 135
----------------------	-----	----------

Analyzed by: mruan

Reviewed by: MaiChiTu

TPH-Purgeable - GC: EPA 8015B

Parameter	Result	Qual	D/P-F	Detection Limit	Units	Prep Date	Prep Batch	Analysis Date	QC Batch
TPH as Gasoline	0.70		1.0	0.50	mg/Kg	N/A	N/A	11/21/2006	SGC061121

Surrogate	Surrogate Recovery	Control Limits (%)
-----------	--------------------	--------------------

4-Bromofluorobenzene	106	65 - 135
----------------------	-----	----------

Analyzed by: mruan

Reviewed by: MaiChiTu

TPH-Extractable with SGCU: EPA 3630C / EPA 8015B(M)

Parameter	Result	Qual	D/P-F	Detection Limit	Units	Prep Date	Prep Batch	Analysis Date	QC Batch
TPH as Diesel	ND		1.0	2.5	mg/Kg	11/21/2006	SD061121AS	11/30/2006	SD061121AS
18mg/kg motor oil. No diesel pattern present.									

Surrogate	Surrogate Recovery	Control Limits (%)
-----------	--------------------	--------------------

o-Terphenyl	84.0	28 - 129
-------------	------	----------

Analyzed by: EricKum

Reviewed by: LGlantz

Entech Analytical Labs, Inc.

3334 Victor Court , Santa Clara, CA 95054

Phone: (408) 588-0200

Fax: (408) 588-0201

TEC Accutite
262 Michelle Court
South San Francisco, CA 94080
Attn: Nate Smith

Project Name: 1435 Webster
Project Location: Alameda, CA
GlobalID: T0600100766
P.O. Number: 12338
Samples Received: 11/21/2006
Sample Collected by: Client

Certificate of Analysis - Data Report

Lab # : 52587-007 Sample ID: CB-6 (8) Matrix: Solid Sample Date: 11/15/2006 10:21 AM

VOCs by GC: EPA 8021B

Parameter	Result	Qual	D/P-F	Detection Limit	Units	Prep Date	Prep Batch	Analysis Date	QC Batch
Benzene	ND		1.0	0.010	mg/Kg	N/A	N/A	11/21/2006	SGC061121
Toluene	ND		1.0	0.010	mg/Kg	N/A	N/A	11/21/2006	SGC061121
Ethyl Benzene	ND		1.0	0.010	mg/Kg	N/A	N/A	11/21/2006	SGC061121
Xylenes, Total	ND		1.0	0.010	mg/Kg	N/A	N/A	11/21/2006	SGC061121

Surrogate	Surrogate Recovery	Control Limits (%)	Analyzed by: mruan
4-Bromofluorobenzene	102	65 - 135	Reviewed by: MaiChiTu

VOCs by GC: EPA 8021B

Parameter	Result	Qual	D/P-F	Detection Limit	Units	Prep Date	Prep Batch	Analysis Date	QC Batch
Methyl-t-butyl Ether	ND		1.0	0.050	mg/Kg	N/A	N/A	11/21/2006	SGC061121

Surrogate	Surrogate Recovery	Control Limits (%)	Analyzed by: mruan
4-Bromofluorobenzene	102	65 - 135	Reviewed by: MaiChiTu

TPH-Purgeable - GC: EPA 8015B

Parameter	Result	Qual	D/P-F	Detection Limit	Units	Prep Date	Prep Batch	Analysis Date	QC Batch
TPH as Gasoline	ND		1.0	0.50	mg/Kg	N/A	N/A	11/21/2006	SGC061121

Surrogate	Surrogate Recovery	Control Limits (%)	Analyzed by: mruan
4-Bromofluorobenzene	106	65 - 135	Reviewed by: MaiChiTu

TPH-Extractable with SGCU: EPA 3630C / EPA 8015B(M)

Parameter	Result	Qual	D/P-F	Detection Limit	Units	Prep Date	Prep Batch	Analysis Date	QC Batch
TPH as Diesel	ND		1.0	2.5	mg/Kg	11/21/2006	SD061121AS	11/27/2006	SD061121AS

Surrogate	Surrogate Recovery	Control Limits (%)	Analyzed by: JHsiang
o-Terphenyl	76.3	28 - 129	Reviewed by: LGlantz

Entech Analytical Labs, Inc.

3334 Victor Court , Santa Clara, CA 95054

Phone: (408) 588-0200

Fax: (408) 588-0201

TEC Accutite
262 Michelle Court
South San Francisco, CA 94080
Attn: Nate Smith

Project Name: 1435 Webster
Project Location: Alameda, CA
GlobalID: T0600100766
P.O. Number: 12338
Samples Received: 11/21/2006
Sample Collected by: Client

Certificate of Analysis - Data Report

Lab # : 52587-008 Sample ID: CB-6 (12) Matrix: Solid Sample Date: 11/15/2006 10:29 AM

VOCs by GC: EPA 8021B

Parameter	Result	Qual	D/P-F	Detection Limit	Units	Prep Date	Prep Batch	Analysis Date	QC Batch
Benzene	57		1000	10	mg/Kg	11/28/2006	SGCA061128A	11/29/2006	SGCA061128A
Toluene	190		1000	10	mg/Kg	11/28/2006	SGCA061128A	11/29/2006	SGCA061128A
Ethyl Benzene	94		1000	10	mg/Kg	11/28/2006	SGCA061128A	11/29/2006	SGCA061128A
Xylenes, Total	500		1000	10	mg/Kg	11/28/2006	SGCA061128A	11/29/2006	SGCA061128A

Surrogate	Surrogate Recovery	Control Limits (%)	Analized by:
4-Bromofluorobenzene	93.0	65 - 135	mruan Reviewed by: MaiChiTu

VOCs by GC: EPA 8021B

Parameter	Result	Qual	D/P-F	Detection Limit	Units	Prep Date	Prep Batch	Analysis Date	QC Batch
Methyl-t-butyl Ether	ND		1000	50	mg/Kg	11/28/2006	SGCA061128A	11/29/2006	SGCA061128A

Surrogate	Surrogate Recovery	Control Limits (%)	Analized by:
4-Bromofluorobenzene	93.0	65 - 135	mruan Reviewed by: MaiChiTu

TPH-Purgeable - GC: EPA 8015B

Parameter	Result	Qual	D/P-F	Detection Limit	Units	Prep Date	Prep Batch	Analysis Date	QC Batch
TPH as Gasoline	8000		1000	500	mg/Kg	11/28/2006	SGCA061128A	11/29/2006	SGCA061128A

Surrogate	Surrogate Recovery	Control Limits (%)	Analized by:
4-Bromofluorobenzene	177 ***	65 - 135	mruan Reviewed by: MaiChiTu

*** Surrogate recovery is outside of the control limits due to matrix interference.

TPH-Extractable with SGCU: EPA 3630C / EPA 8015B(M)

Parameter	Result	Qual	D/P-F	Detection Limit	Units	Prep Date	Prep Batch	Analysis Date	QC Batch
TPH as Diesel	ND		5.0	12	mg/Kg	11/21/2006	SD061121AS	11/28/2006	SD061121AS

310mg/kg higher boiling gasoline compounds (C8-C14). No Diesel pattern present.

Surrogate	Surrogate Recovery	Control Limits (%)	Analized by:
o-Terphenyl	69.8	28 - 129	JHsiang Reviewed by: LGlantz

Entech Analytical Labs, Inc.

3334 Victor Court , Santa Clara, CA 95054

Phone: (408) 588-0200

Fax: (408) 588-0201

TEC Accutite
262 Michelle Court
South San Francisco, CA 94080
Attn: Nate Smith

Project Name: 1435 Webster
Project Location: Alameda, CA
GlobalID: T0600100766
P.O. Number: 12338
Samples Received: 11/21/2006
Sample Collected by: Client

Certificate of Analysis - Data Report

Lab # : 52587-009 Sample ID: CB-7 (12)

Matrix: Solid Sample Date: 11/15/2006 10:47 AM

ICP Metals: EPA 3050B / EPA 6010B

Parameter	Result	Qual	D/P-F	Detection Limit	Units	Prep Date	Prep Batch	Analysis Date	QC Batch
Lead	11		1.0	1.0	mg/Kg	11/21/2006	SM061121	11/22/2006	SM061121

Analyzed by: Equeja

Reviewed by: HDINH

Entech Analytical Labs, Inc.

3334 Victor Court , Santa Clara, CA 95054

Phone: (408) 588-0200

Fax: (408) 588-0201

TEC Accutite
262 Michelle Court
South San Francisco, CA 94080
Attn: Nate Smith

Project Name: 1435 Webster
Project Location: Alameda, CA
GlobalID: T0600100766
P.O. Number: 12338
Samples Received: 11/21/2006
Sample Collected by: Client

Certificate of Analysis - Data Report

Lab # : 52587-010 Sample ID: CB-8 (8) Matrix: Solid Sample Date: 11/15/2006 10:58 AM

VOCs by GC: EPA 8021B

Parameter	Result	Qual	D/P-F	Detection Limit	Units	Prep Date	Prep Batch	Analysis Date	QC Batch
Benzene	ND		1.0	0.010	mg/Kg	N/A	N/A	11/21/2006	SGC061121
Toluene	ND		1.0	0.010	mg/Kg	N/A	N/A	11/21/2006	SGC061121
Ethyl Benzene	ND		1.0	0.010	mg/Kg	N/A	N/A	11/21/2006	SGC061121
Xylenes, Total	ND		1.0	0.010	mg/Kg	N/A	N/A	11/21/2006	SGC061121

Surrogate	Surrogate Recovery	Control Limits (%)	Analyzed by: mruan
4-Bromofluorobenzene	101	65 - 135	Reviewed by: MaiChiTu

VOCs by GC: EPA 8021B

Parameter	Result	Qual	D/P-F	Detection Limit	Units	Prep Date	Prep Batch	Analysis Date	QC Batch
Methyl-t-butyl Ether	ND		1.0	0.050	mg/Kg	N/A	N/A	11/21/2006	SGC061121

Surrogate	Surrogate Recovery	Control Limits (%)	Analyzed by: mruan
4-Bromofluorobenzene	101	65 - 135	Reviewed by: MaiChiTu

TPH-Purgeable - GC: EPA 8015B

Parameter	Result	Qual	D/P-F	Detection Limit	Units	Prep Date	Prep Batch	Analysis Date	QC Batch
TPH as Gasoline	ND		1.0	0.50	mg/Kg	N/A	N/A	11/21/2006	SGC061121

Surrogate	Surrogate Recovery	Control Limits (%)	Analyzed by: mruan
4-Bromofluorobenzene	100	65 - 135	Reviewed by: MaiChiTu

TPH-Extractable with SGCU: EPA 3630C / EPA 8015B(M)

Parameter	Result	Qual	D/P-F	Detection Limit	Units	Prep Date	Prep Batch	Analysis Date	QC Batch
TPH as Diesel	ND		1.0	2.5	mg/Kg	11/21/2006	SD061121AS	11/27/2006	SD061121AS

Surrogate	Surrogate Recovery	Control Limits (%)	Analyzed by: JHsiang
o-Terphenyl	66.4	28 - 129	Reviewed by: LGlantz

Entech Analytical Labs, Inc.

3334 Victor Court , Santa Clara, CA 95054

Phone: (408) 588-0200

Fax: (408) 588-0201

TEC Accutite
262 Michelle Court
South San Francisco, CA 94080
Attn: Nate Smith

Project Name: 1435 Webster
Project Location: Alameda, CA
GlobalID: T0600100766
P.O. Number: 12338
Samples Received: 11/21/2006
Sample Collected by: Client

Certificate of Analysis - Data Report

Lab #: 52587-011 Sample ID: CB-8 (10)

Matrix: Solid Sample Date: 11/15/2006 11:05 AM

VOCs by GC: EPA 8021B

Parameter	Result	Qual	D/P-F	Detection Limit	Units	Prep Date	Prep Batch	Analysis Date	QC Batch
Benzene	ND		500	5.0	mg/Kg	12/6/2006	SGCA061206A	12/6/2006	SGCA061206A
Toluene	ND		500	5.0	mg/Kg	12/6/2006	SGCA061206A	12/6/2006	SGCA061206A
Ethyl Benzene	26		500	5.0	mg/Kg	12/6/2006	SGCA061206A	12/6/2006	SGCA061206A
Xylenes, Total	150		500	5.0	mg/Kg	12/6/2006	SGCA061206A	12/6/2006	SGCA061206A

Surrogate	Surrogate Recovery	Control Limits (%)
4-Bromofluorobenzene	113	65 - 135

Analyzed by: mruan

Reviewed by: MaiChiTu

ICP Metals: EPA 3050B / EPA 6010B

Parameter	Result	Qual	D/P-F	Detection Limit	Units	Prep Date	Prep Batch	Analysis Date	QC Batch
Lead	4.8		1.0	1.0	mg/Kg	11/21/2006	SM061121	11/22/2006	SM061121

Analyzed by: Equeja

Reviewed by: HDINH

VOCs by GC: EPA 8021B

Parameter	Result	Qual	D/P-F	Detection Limit	Units	Prep Date	Prep Batch	Analysis Date	QC Batch
Methyl-t-butyl Ether	ND		500	25	mg/Kg	12/6/2006	SGCA061206A	12/6/2006	SGCA061206A

Surrogate	Surrogate Recovery	Control Limits (%)
4-Bromofluorobenzene	113	65 - 135

Analyzed by: mruan

Reviewed by: MaiChiTu

TPH-Purgeable - GC: EPA 8015B

Parameter	Result	Qual	D/P-F	Detection Limit	Units	Prep Date	Prep Batch	Analysis Date	QC Batch
TPH as Gasoline	1800		500	250	mg/Kg	12/6/2006	SGCA061206A	12/6/2006	SGCA061206A

Surrogate	Surrogate Recovery	Control Limits (%)
4-Bromofluorobenzene	175 ***	65 - 135

Analyzed by: mruan

Reviewed by: MaiChiTu

*** Surrogate recovery is outside of the control limits due to matrix interference.

TPH-Extractable with SGCU: EPA 3630C / EPA 8015B(M)

Parameter	Result	Qual	D/P-F	Detection Limit	Units	Prep Date	Prep Batch	Analysis Date	QC Batch
TPH as Diesel	ND		2.0	5.0	mg/Kg	11/21/2006	SD061121AS	11/30/2006	SD061121AS
24mg/Kg higher boiling gasoline compounds (C8-C14). No Diesel pattern present.									

Surrogate	Surrogate Recovery	Control Limits (%)
o-Terphenyl	81.3	28 - 129

Analyzed by: EricKum

Reviewed by: LGlantz

Entech Analytical Labs, Inc.

3334 Victor Court , Santa Clara, CA 95054

Phone: (408) 588-0200

Fax: (408) 588-0201

TEC Accutite
262 Michelle Court
South San Francisco, CA 94080
Attn: Nate Smith

Project Name: 1435 Webster
Project Location: Alameda, CA
GlobalID: T0600100766
P.O. Number: 12338
Samples Received: 11/21/2006
Sample Collected by: Client

Certificate of Analysis - Data Report

Lab #: 52587-012 Sample ID: CB-9 (8) Matrix: Solid Sample Date: 11/15/2006 11:14 AM

VOCs by GC: EPA 8021B

Parameter	Result	Qual	D/P-F	Detection Limit	Units	Prep Date	Prep Batch	Analysis Date	QC Batch
Benzene	ND		1.0	0.010	mg/Kg	N/A	N/A	11/21/2006	SGC061121
Toluene	ND		1.0	0.010	mg/Kg	N/A	N/A	11/21/2006	SGC061121
Ethyl Benzene	ND		1.0	0.010	mg/Kg	N/A	N/A	11/21/2006	SGC061121
Xylenes, Total	ND		1.0	0.010	mg/Kg	N/A	N/A	11/21/2006	SGC061121

Surrogate	Surrogate Recovery	Control Limits (%)	Analyzed by: mruan
4-Bromofluorobenzene	102	65 - 135	Reviewed by: MaiChiTu

VOCs by GC: EPA 8021B

Parameter	Result	Qual	D/P-F	Detection Limit	Units	Prep Date	Prep Batch	Analysis Date	QC Batch
Methyl-t-butyl Ether	ND		1.0	0.050	mg/Kg	N/A	N/A	11/21/2006	SGC061121

Surrogate	Surrogate Recovery	Control Limits (%)	Analyzed by: mruan
4-Bromofluorobenzene	102	65 - 135	Reviewed by: MaiChiTu

TPH-Purgeable - GC: EPA 8015B

Parameter	Result	Qual	D/P-F	Detection Limit	Units	Prep Date	Prep Batch	Analysis Date	QC Batch
TPH as Gasoline	ND		1.0	0.50	mg/Kg	N/A	N/A	11/21/2006	SGC061121

Surrogate	Surrogate Recovery	Control Limits (%)	Analyzed by: mruan
4-Bromofluorobenzene	102	65 - 135	Reviewed by: MaiChiTu

TPH-Extractable with SGCU: EPA 3630C / EPA 8015B(M)

Parameter	Result	Qual	D/P-F	Detection Limit	Units	Prep Date	Prep Batch	Analysis Date	QC Batch
TPH as Diesel	ND		1.0	2.5	mg/Kg	11/21/2006	SD061121AS	11/27/2006	SD061121AS

Surrogate	Surrogate Recovery	Control Limits (%)	Analyzed by: JHsiang
o-Terphenyl	59.3	28 - 129	Reviewed by: LGlantz

Entech Analytical Labs, Inc.

3334 Victor Court , Santa Clara, CA 95054

Phone: (408) 588-0200

Fax: (408) 588-0201

TEC Accutite
262 Michelle Court
South San Francisco, CA 94080
Attn: Nate Smith

Project Name: 1435 Webster
Project Location: Alameda, CA
GlobalID: T0600100766
P.O. Number: 12338
Samples Received: 11/21/2006
Sample Collected by: Client

Certificate of Analysis - Data Report

Lab # : 52587-013 Sample ID: CB-9 (10)

Matrix: Solid Sample Date: 11/15/2006 11:23 AM

VOCs by GC: EPA 8021B

Parameter	Result	Qual	D/P-F	Detection Limit	Units	Prep Date	Prep Batch	Analysis Date	QC Batch
Benzene	ND		1.0	0.010	mg/Kg	N/A	N/A	11/21/2006	SGC061121
Toluene	ND		1.0	0.010	mg/Kg	N/A	N/A	11/21/2006	SGC061121
Ethyl Benzene	ND		1.0	0.010	mg/Kg	N/A	N/A	11/21/2006	SGC061121
Xylenes, Total	ND		1.0	0.010	mg/Kg	N/A	N/A	11/21/2006	SGC061121

Surrogate Surrogate Recovery Control Limits (%)
4-Bromofluorobenzene 102 65 - 135

Analyzed by: mruan
Reviewed by: MaiChiTu

VOCs by GC: EPA 8021B

Parameter	Result	Qual	D/P-F	Detection Limit	Units	Prep Date	Prep Batch	Analysis Date	QC Batch
Methyl-t-butyl Ether	ND		1.0	0.050	mg/Kg	N/A	N/A	11/21/2006	SGC061121

Surrogate Surrogate Recovery Control Limits (%)
4-Bromofluorobenzene 102 65 - 135

Analyzed by: mruan
Reviewed by: MaiChiTu

TPH-Purgeable - GC: EPA 8015B

Parameter	Result	Qual	D/P-F	Detection Limit	Units	Prep Date	Prep Batch	Analysis Date	QC Batch
TPH as Gasoline	ND		1.0	0.50	mg/Kg	N/A	N/A	11/21/2006	SGC061121

Surrogate Surrogate Recovery Control Limits (%)
4-Bromofluorobenzene 99.8 65 - 135

Analyzed by: mruan
Reviewed by: MaiChiTu

TPH-Extractable with SGCU: EPA 3630C / EPA 8015B(M)

Parameter	Result	Qual	D/P-F	Detection Limit	Units	Prep Date	Prep Batch	Analysis Date	QC Batch
TPH as Diesel	ND		1.0	2.5	mg/Kg	11/21/2006	SD061121AS	11/28/2006	SD061121AS

Surrogate Surrogate Recovery Control Limits (%)
o-Terphenyl 44.7 28 - 129

Analyzed by: JHsiang
Reviewed by: LGlantz

Entech Analytical Labs, Inc.

3334 Victor Court , Santa Clara, CA 95054

Phone: (408) 588-0200

Fax: (408) 588-0201

TEC Accutite
262 Michelle Court
South San Francisco, CA 94080
Attn: Nate Smith

Project Name: 1435 Webster
Project Location: Alameda, CA
GlobalID: T0600100766
P.O. Number: 12338
Samples Received: 11/21/2006
Sample Collected by: Client

Certificate of Analysis - Data Report

Lab # : 52587-014 Sample ID: CB-10 (8) Matrix: Solid Sample Date: 11/15/2006 11:28 AM

VOCs by GC: EPA 8021B

Parameter	Result	Qual	D/P-F	Detection Limit	Units	Prep Date	Prep Batch	Analysis Date	QC Batch
Benzene	ND		1.0	0.010	mg/Kg	N/A	N/A	11/21/2006	SGC061121
Toluene	ND		1.0	0.010	mg/Kg	N/A	N/A	11/21/2006	SGC061121
Ethyl Benzene	0.012		1.0	0.010	mg/Kg	N/A	N/A	11/21/2006	SGC061121
Xylenes, Total	ND		1.0	0.010	mg/Kg	N/A	N/A	11/21/2006	SGC061121

Surrogate	Surrogate Recovery	Control Limits (%)	Analized by:
4-Bromofluorobenzene	114	65 - 135	mruan
			Reviewed by: MaiChiTu

VOCs by GC: EPA 8021B

Parameter	Result	Qual	D/P-F	Detection Limit	Units	Prep Date	Prep Batch	Analysis Date	QC Batch
Methyl-t-butyl Ether	ND		1.0	0.050	mg/Kg	N/A	N/A	11/21/2006	SGC061121

Surrogate	Surrogate Recovery	Control Limits (%)	Analized by:
4-Bromofluorobenzene	114	65 - 135	mruan
			Reviewed by: MaiChiTu

TPH-Purgeable - GC: EPA 8015B

Parameter	Result	Qual	D/P-F	Detection Limit	Units	Prep Date	Prep Batch	Analysis Date	QC Batch
TPH as Gasoline	2.2		1.0	0.50	mg/Kg	N/A	N/A	11/21/2006	SGC061121

Surrogate	Surrogate Recovery	Control Limits (%)	Analized by:
4-Bromofluorobenzene	124	65 - 135	mruan
			Reviewed by: MaiChiTu

TPH-Extractable with SGCU: EPA 3630C / EPA 8015B(M)

Parameter	Result	Qual	D/P-F	Detection Limit	Units	Prep Date	Prep Batch	Analysis Date	QC Batch
TPH as Diesel	ND		1.0	2.5	mg/Kg	11/21/2006	SD061121AS	11/28/2006	SD061121AS
10mg/Kg higher boiling gasoline compounds (C10-C18). No Diesel pattern present.									

Surrogate	Surrogate Recovery	Control Limits (%)	Analized by:
o-Terphenyl	52.9	28 - 129	JHsiang
			Reviewed by: LGlantz

Entech Analytical Labs, Inc.

3334 Victor Court , Santa Clara, CA 95054

Phone: (408) 588-0200

Fax: (408) 588-0201

TEC Accutite
262 Michelle Court
South San Francisco, CA 94080
Attn: Nate Smith

Project Name: 1435 Webster
Project Location: Alameda, CA
GlobalID: T0600100766
P.O. Number: 12338
Samples Received: 11/21/2006
Sample Collected by: Client

Certificate of Analysis - Data Report

Lab # : 52587-015 Sample ID: CB-10 (12)

Matrix: Solid Sample Date: 11/15/2006 11:36 AM

VOCs by GC: EPA 8021B

Parameter	Result	Qual	D/P-F	Detection Limit	Units	Prep Date	Prep Batch	Analysis Date	QC Batch
Benzene	ND		1000	10	mg/Kg	11/28/2006	SGCA061128A	11/28/2006	SGCA061128A
Toluene	34		1000	10	mg/Kg	11/28/2006	SGCA061128A	11/28/2006	SGCA061128A
Ethyl Benzene	45		1000	10	mg/Kg	11/28/2006	SGCA061128A	11/28/2006	SGCA061128A
Xylenes, Total	200		1000	10	mg/Kg	11/28/2006	SGCA061128A	11/28/2006	SGCA061128A

Surrogate	Surrogate Recovery	Control Limits (%)
-----------	--------------------	--------------------

4-Bromofluorobenzene	112	65 - 135
----------------------	-----	----------

Analyzed by: mruan

Reviewed by: MaiChiTu

VOCs by GC: EPA 8021B

Parameter	Result	Qual	D/P-F	Detection Limit	Units	Prep Date	Prep Batch	Analysis Date	QC Batch
Methyl-t-butyl Ether	ND		1000	50	mg/Kg	11/28/2006	SGCA061128A	11/28/2006	SGCA061128A

Surrogate	Surrogate Recovery	Control Limits (%)
-----------	--------------------	--------------------

4-Bromofluorobenzene	112	65 - 135
----------------------	-----	----------

Analyzed by: mruan

Reviewed by: MaiChiTu

TPH-Purgeable - GC: EPA 8015B

Parameter	Result	Qual	D/P-F	Detection Limit	Units	Prep Date	Prep Batch	Analysis Date	QC Batch
TPH as Gasoline	2800		1000	500	mg/Kg	11/28/2006	SGCA061128A	11/28/2006	SGCA061128A

Surrogate	Surrogate Recovery	Control Limits (%)
-----------	--------------------	--------------------

4-Bromofluorobenzene	166 ***	65 - 135
----------------------	---------	----------

*** Surrogate recovery is outside of the control limits due to matrix interference.

Analyzed by: mruan

Reviewed by: MaiChiTu

TPH-Extractable with SGCU: EPA 3630C / EPA 8015B(M)

Parameter	Result	Qual	D/P-F	Detection Limit	Units	Prep Date	Prep Batch	Analysis Date	QC Batch
TPH as Diesel	ND		5.0	12	mg/Kg	11/21/2006	SD061121AS	11/28/2006	SD061121AS

180mg/kg higher boiling gasoline compounds (C8-C14). No Diesel pattern present.

Surrogate	Surrogate Recovery	Control Limits (%)
-----------	--------------------	--------------------

o-Terphenyl	52.6	28 - 129
-------------	------	----------

Analyzed by: JHsiang

Reviewed by: LGlantz

Entech Analytical Labs, Inc.

3334 Victor Court , Santa Clara, CA 95054

Phone: (408) 588-0200

Fax: (408) 588-0201

TEC Accutite
262 Michelle Court
South San Francisco, CA 94080
Attn: Nate Smith

Project Name: 1435 Webster
Project Location: Alameda, CA
GlobalID: T0600100766
P.O. Number: 12338
Samples Received: 11/21/2006
Sample Collected by: Client

Certificate of Analysis - Data Report

Lab # : 52587-016 Sample ID: CB-11 (8)

Matrix: Solid Sample Date: 11/15/2006 11:42 AM

VOCs by GC: EPA 8021B

Parameter	Result	Qual	D/P-F	Detection Limit	Units	Prep Date	Prep Batch	Analysis Date	QC Batch
Benzene	ND		1.0	0.010	mg/Kg	N/A	N/A	11/27/2006	SGC061127
Toluene	ND		1.0	0.010	mg/Kg	N/A	N/A	11/27/2006	SGC061127
Ethyl Benzene	ND		1.0	0.010	mg/Kg	N/A	N/A	11/27/2006	SGC061127
Xylenes, Total	ND		1.0	0.010	mg/Kg	N/A	N/A	11/27/2006	SGC061127

Surrogate Surrogate Recovery Control Limits (%)

4-Bromofluorobenzene 107 65 - 135

Analyzed by: mruan

Reviewed by: MaiChiTu

VOCs by GC: EPA 8021B

Parameter	Result	Qual	D/P-F	Detection Limit	Units	Prep Date	Prep Batch	Analysis Date	QC Batch
Methyl-t-butyl Ether	ND		1.0	0.050	mg/Kg	N/A	N/A	11/27/2006	SGC061127

Surrogate Surrogate Recovery Control Limits (%)

4-Bromofluorobenzene 107 65 - 135

Analyzed by: mruan

Reviewed by: MaiChiTu

TPH-Purgeable - GC: EPA 8015B

Parameter	Result	Qual	D/P-F	Detection Limit	Units	Prep Date	Prep Batch	Analysis Date	QC Batch
TPH as Gasoline	0.53		1.0	0.50	mg/Kg	N/A	N/A	11/27/2006	SGC061127

Surrogate Surrogate Recovery Control Limits (%)

4-Bromofluorobenzene 117 65 - 135

Analyzed by: mruan

Reviewed by: MaiChiTu

TPH-Extractable with SGCU: EPA 3630C / EPA 8015B(M)

Parameter	Result	Qual	D/P-F	Detection Limit	Units	Prep Date	Prep Batch	Analysis Date	QC Batch
TPH as Diesel	ND		1.0	2.5	mg/Kg	11/21/2006	SD061121AS	11/28/2006	SD061121AS

Surrogate Surrogate Recovery Control Limits (%)

o-Terphenyl 63.8 28 - 129

Analyzed by: JHsiang

Reviewed by: LGlantz

Entech Analytical Labs, Inc.

3334 Victor Court , Santa Clara, CA 95054

Phone: (408) 588-0200

Fax: (408) 588-0201

TEC Accutite
262 Michelle Court
South San Francisco, CA 94080
Attn: Nate Smith

Project Name: 1435 Webster
Project Location: Alameda, CA
GlobalID: T0600100766
P.O. Number: 12338
Samples Received: 11/21/2006
Sample Collected by: Client

Certificate of Analysis - Data Report

Lab # : 52587-017 Sample ID: CB-11 (12)

Matrix: Solid Sample Date: 11/15/2006 11:46 AM

VOCs by GC: EPA 8021B

Parameter	Result	Qual	D/P-F	Detection Limit	Units	Prep Date	Prep Batch	Analysis Date	QC Batch
Benzene	ND		200	2.0	mg/Kg	11/28/2006	SGCA061128A	11/28/2006	SGCA061128A
Toluene	3.8		200	2.0	mg/Kg	11/28/2006	SGCA061128A	11/28/2006	SGCA061128A
Ethyl Benzene	4.8		200	2.0	mg/Kg	11/28/2006	SGCA061128A	11/28/2006	SGCA061128A
Xylenes, Total	25		200	2.0	mg/Kg	11/28/2006	SGCA061128A	11/28/2006	SGCA061128A

Surrogate	Surrogate Recovery	Control Limits (%)
-----------	--------------------	--------------------

4-Bromofluorobenzene	116	65 - 135
----------------------	-----	----------

Analyzed by: mruan

Reviewed by: MaiChiTu

VOCs by GC: EPA 8021B

Parameter	Result	Qual	D/P-F	Detection Limit	Units	Prep Date	Prep Batch	Analysis Date	QC Batch
Methyl-t-butyl Ether	ND		200	10	mg/Kg	11/28/2006	SGCA061128A	11/28/2006	SGCA061128A

Surrogate	Surrogate Recovery	Control Limits (%)
-----------	--------------------	--------------------

4-Bromofluorobenzene	116	65 - 135
----------------------	-----	----------

Analyzed by: mruan

Reviewed by: MaiChiTu

TPH-Purgeable - GC: EPA 8015B

Parameter	Result	Qual	D/P-F	Detection Limit	Units	Prep Date	Prep Batch	Analysis Date	QC Batch
TPH as Gasoline	300		200	100	mg/Kg	11/28/2006	SGCA061128A	11/28/2006	SGCA061128A

Surrogate	Surrogate Recovery	Control Limits (%)
-----------	--------------------	--------------------

4-Bromofluorobenzene	135	65 - 135
----------------------	-----	----------

Analyzed by: mruan

Reviewed by: MaiChiTu

TPH-Extractable with SGCU: EPA 3630C / EPA 8015B(M)

Parameter	Result	Qual	D/P-F	Detection Limit	Units	Prep Date	Prep Batch	Analysis Date	QC Batch
TPH as Diesel	ND		25	62	mg/Kg	11/21/2006	SD061121AS	11/28/2006	SD061121AS

1300mg/kg higher boiling gasoline compounds (C8-C14). No Diesel pattern present.

Surrogate	Surrogate Recovery	Control Limits (%)
-----------	--------------------	--------------------

o-Terphenyl	57.0	28 - 129
-------------	------	----------

Analyzed by: JHsiang

Reviewed by: LGlantz

Entech Analytical Labs, Inc.

3334 Victor Court , Santa Clara, CA 95054

Phone: (408) 588-0200

Fax: (408) 588-0201

TEC Accutite
262 Michelle Court
South San Francisco, CA 94080
Attn: Nate Smith

Project Name: 1435 Webster
Project Location: Alameda, CA
GlobalID: T0600100766
P.O. Number: 12338
Samples Received: 11/21/2006
Sample Collected by: Client

Certificate of Analysis - Data Report

Lab # : 52587-018 Sample ID: CB-12 (8) Matrix: Solid Sample Date: 11/15/2006 11:54 AM

VOCs by GC: EPA 8021B

Parameter	Result	Qual	D/P-F	Detection Limit	Units	Prep Date	Prep Batch	Analysis Date	QC Batch
Benzene	ND		1.0	0.010	mg/Kg	N/A	N/A	11/22/2006	SGC061121
Toluene	ND		1.0	0.010	mg/Kg	N/A	N/A	11/22/2006	SGC061121
Ethyl Benzene	ND		1.0	0.010	mg/Kg	N/A	N/A	11/22/2006	SGC061121
Xylenes, Total	ND		1.0	0.010	mg/Kg	N/A	N/A	11/22/2006	SGC061121

Surrogate	Surrogate Recovery	Control Limits (%)	Analyzed by: mruan
4-Bromofluorobenzene	103	65 - 135	Reviewed by: MaiChiTu

VOCs by GC: EPA 8021B

Parameter	Result	Qual	D/P-F	Detection Limit	Units	Prep Date	Prep Batch	Analysis Date	QC Batch
Methyl-t-butyl Ether	ND		1.0	0.050	mg/Kg	N/A	N/A	11/22/2006	SGC061121

Surrogate	Surrogate Recovery	Control Limits (%)	Analyzed by: mruan
4-Bromofluorobenzene	103	65 - 135	Reviewed by: MaiChiTu

TPH-Purgeable - GC: EPA 8015B

Parameter	Result	Qual	D/P-F	Detection Limit	Units	Prep Date	Prep Batch	Analysis Date	QC Batch
TPH as Gasoline	ND		1.0	0.50	mg/Kg	N/A	N/A	11/22/2006	SGC061121

Surrogate	Surrogate Recovery	Control Limits (%)	Analyzed by: mruan
4-Bromofluorobenzene	103	65 - 135	Reviewed by: MaiChiTu

TPH-Extractable with SGCU: EPA 3630C / EPA 8015B(M)

Parameter	Result	Qual	D/P-F	Detection Limit	Units	Prep Date	Prep Batch	Analysis Date	QC Batch
TPH as Diesel	ND		1.0	2.5	mg/Kg	11/21/2006	SD061121AS	11/28/2006	SD061121AS

Surrogate	Surrogate Recovery	Control Limits (%)	Analyzed by: JHsiang
o-Terphenyl	69.9	28 - 129	Reviewed by: LGlantz

Entech Analytical Labs, Inc.

3334 Victor Court , Santa Clara, CA 95054

Phone: (408) 588-0200

Fax: (408) 588-0201

TEC Accutite
262 Michelle Court
South San Francisco, CA 94080
Attn: Nate Smith

Project Name: 1435 Webster
Project Location: Alameda, CA
GlobalID: T0600100766
P.O. Number: 12338
Samples Received: 11/21/2006
Sample Collected by: Client

Certificate of Analysis - Data Report

Lab # : 52587-019 Sample ID: CB-12 (12) Matrix: Solid Sample Date: 11/15/2006 11:58 AM

VOCs by GC: EPA 8021B

Parameter	Result	Qual	D/P-F	Detection Limit	Units	Prep Date	Prep Batch	Analysis Date	QC Batch
Benzene	ND		1.0	0.010	mg/Kg	N/A	N/A	11/27/2006	SGC061127
Toluene	ND		1.0	0.010	mg/Kg	N/A	N/A	11/27/2006	SGC061127
Ethyl Benzene	ND		1.0	0.010	mg/Kg	N/A	N/A	11/27/2006	SGC061127
Xylenes, Total	ND		1.0	0.010	mg/Kg	N/A	N/A	11/27/2006	SGC061127

Surrogate	Surrogate Recovery	Control Limits (%)	Analyzed by: mruan
4-Bromofluorobenzene	106	65 - 135	Reviewed by: MaiChiTu

VOCs by GC: EPA 8021B

Parameter	Result	Qual	D/P-F	Detection Limit	Units	Prep Date	Prep Batch	Analysis Date	QC Batch
Methyl-t-butyl Ether	ND		1.0	0.050	mg/Kg	N/A	N/A	11/27/2006	SGC061127

Surrogate	Surrogate Recovery	Control Limits (%)	Analyzed by: mruan
4-Bromofluorobenzene	106	65 - 135	Reviewed by: MaiChiTu

TPH-Purgeable - GC: EPA 8015B

Parameter	Result	Qual	D/P-F	Detection Limit	Units	Prep Date	Prep Batch	Analysis Date	QC Batch
TPH as Gasoline	ND		1.0	0.50	mg/Kg	N/A	N/A	11/27/2006	SGC061127

Surrogate	Surrogate Recovery	Control Limits (%)	Analyzed by: mruan
4-Bromofluorobenzene	112	65 - 135	Reviewed by: MaiChiTu

TPH-Extractable with SGCU: EPA 3630C / EPA 8015B(M)

Parameter	Result	Qual	D/P-F	Detection Limit	Units	Prep Date	Prep Batch	Analysis Date	QC Batch
TPH as Diesel	ND		1.0	2.5	mg/Kg	11/21/2006	SD061121AS	11/28/2006	SD061121AS

Surrogate	Surrogate Recovery	Control Limits (%)	Analyzed by: JHsiang
o-Terphenyl	58.5	28 - 129	Reviewed by: LGlantz

Entech Analytical Labs, Inc.

3334 Victor Court , Santa Clara, CA 95054

Phone: (408) 588-0200

Fax: (408) 588-0201

TEC Accutite
262 Michelle Court
South San Francisco, CA 94080
Attn: Nate Smith

Project Name: 1435 Webster
Project Location: Alameda, CA
GlobalID: T0600100766
P.O. Number: 12338
Samples Received: 11/21/2006
Sample Collected by: Client

Certificate of Analysis - Data Report

Lab # : 52587-020 Sample ID: CB-14 (8) Matrix: Solid Sample Date: 11/15/2006 1:37 PM

VOCs by GC: EPA 8021B

Parameter	Result	Qual	D/P-F	Detection Limit	Units	Prep Date	Prep Batch	Analysis Date	QC Batch
Benzene	ND		1.0	0.010	mg/Kg	N/A	N/A	11/22/2006	SGC061121
Toluene	ND		1.0	0.010	mg/Kg	N/A	N/A	11/22/2006	SGC061121
Ethyl Benzene	ND		1.0	0.010	mg/Kg	N/A	N/A	11/22/2006	SGC061121
Xylenes, Total	ND		1.0	0.010	mg/Kg	N/A	N/A	11/22/2006	SGC061121

Surrogate	Surrogate Recovery	Control Limits (%)	Analyzed by: mruan
4-Bromofluorobenzene	102	65 - 135	Reviewed by: MaiChiTu

VOCs by GC: EPA 8021B

Parameter	Result	Qual	D/P-F	Detection Limit	Units	Prep Date	Prep Batch	Analysis Date	QC Batch
Methyl-t-butyl Ether	ND		1.0	0.050	mg/Kg	N/A	N/A	11/22/2006	SGC061121

Surrogate	Surrogate Recovery	Control Limits (%)	Analyzed by: mruan
4-Bromofluorobenzene	102	65 - 135	Reviewed by: MaiChiTu

TPH-Purgeable - GC: EPA 8015B

Parameter	Result	Qual	D/P-F	Detection Limit	Units	Prep Date	Prep Batch	Analysis Date	QC Batch
TPH as Gasoline	ND		1.0	0.50	mg/Kg	N/A	N/A	11/22/2006	SGC061121

Surrogate	Surrogate Recovery	Control Limits (%)	Analyzed by: mruan
4-Bromofluorobenzene	99.0	65 - 135	Reviewed by: MaiChiTu

TPH-Extractable with SGCU: EPA 3630C / EPA 8015B(M)

Parameter	Result	Qual	D/P-F	Detection Limit	Units	Prep Date	Prep Batch	Analysis Date	QC Batch
TPH as Diesel	ND		1.0	2.5	mg/Kg	11/28/2006	SD061128AS	11/29/2006	SD061128AS

Surrogate	Surrogate Recovery	Control Limits (%)	Analyzed by: EricKum
o-Terphenyl	70.1	28 - 129	Reviewed by: LGlantz

Entech Analytical Labs, Inc.

3334 Victor Court , Santa Clara, CA 95054

Phone: (408) 588-0200

Fax: (408) 588-0201

TEC Accutite
262 Michelle Court
South San Francisco, CA 94080
Attn: Nate Smith

Project Name: 1435 Webster
Project Location: Alameda, CA
GlobalID: T0600100766
P.O. Number: 12338
Samples Received: 11/21/2006
Sample Collected by: Client

Certificate of Analysis - Data Report

Lab # : 52587-021 Sample ID: CB-14 (12)

Matrix: Solid Sample Date: 11/15/2006 1:43 PM

VOCs by GC: EPA 8021B

Parameter	Result	Qual	D/P-F	Detection Limit	Units	Prep Date	Prep Batch	Analysis Date	QC Batch
Benzene	ND		1.0	0.010	mg/Kg	N/A	N/A	11/21/2006	SGC061121
Toluene	ND		1.0	0.010	mg/Kg	N/A	N/A	11/21/2006	SGC061121
Ethyl Benzene	ND		1.0	0.010	mg/Kg	N/A	N/A	11/21/2006	SGC061121
Xylenes, Total	ND		1.0	0.010	mg/Kg	N/A	N/A	11/21/2006	SGC061121

Surrogate Surrogate Recovery Control Limits (%)

4-Bromofluorobenzene 114 65 - 135

Analyzed by: mruan

Reviewed by: MaiChiTu

VOCs by GC: EPA 8021B

Parameter	Result	Qual	D/P-F	Detection Limit	Units	Prep Date	Prep Batch	Analysis Date	QC Batch
Methyl-t-butyl Ether	ND		1.0	0.050	mg/Kg	N/A	N/A	11/21/2006	SGC061121

Surrogate Surrogate Recovery Control Limits (%)

4-Bromofluorobenzene 114 65 - 135

Analyzed by: mruan

Reviewed by: MaiChiTu

TPH-Purgeable - GC: EPA 8015B

Parameter	Result	Qual	D/P-F	Detection Limit	Units	Prep Date	Prep Batch	Analysis Date	QC Batch
TPH as Gasoline	1.0		1.0	0.50	mg/Kg	N/A	N/A	11/21/2006	SGC061121

Surrogate Surrogate Recovery Control Limits (%)

4-Bromofluorobenzene 128 65 - 135

Analyzed by: mruan

Reviewed by: MaiChiTu

TPH-Extractable with SGCU: EPA 3630C / EPA 8015B(M)

Parameter	Result	Qual	D/P-F	Detection Limit	Units	Prep Date	Prep Batch	Analysis Date	QC Batch
TPH as Diesel	ND		1.0	2.5	mg/Kg	11/28/2006	SD061128AS	11/30/2006	SD061128AS

Surrogate Surrogate Recovery Control Limits (%)

o-Terphenyl 67.0 28 - 129

Analyzed by: EricKum

Reviewed by: LGlantz

Entech Analytical Labs, Inc.

3334 Victor Court , Santa Clara, CA 95054

Phone: (408) 588-0200

Fax: (408) 588-0201

TEC Accutite
262 Michelle Court
South San Francisco, CA 94080
Attn: Nate Smith

Project Name: 1435 Webster
Project Location: Alameda, CA
GlobalID: T0600100766
P.O. Number: 12338
Samples Received: 11/21/2006
Sample Collected by: Client

Certificate of Analysis - Data Report

Lab # : 52587-022 Sample ID: CB-16 (8) Matrix: Solid Sample Date: 11/15/2006 2:31 PM

VOCs by GC: EPA 8021B

Parameter	Result	Qual	D/P-F	Detection Limit	Units	Prep Date	Prep Batch	Analysis Date	QC Batch
Benzene	ND		1.0	0.010	mg/Kg	N/A	N/A	11/21/2006	SGC061121
Toluene	ND		1.0	0.010	mg/Kg	N/A	N/A	11/21/2006	SGC061121
Ethyl Benzene	ND		1.0	0.010	mg/Kg	N/A	N/A	11/21/2006	SGC061121
Xylenes, Total	ND		1.0	0.010	mg/Kg	N/A	N/A	11/21/2006	SGC061121

Surrogate	Surrogate Recovery	Control Limits (%)	Analyzed by: mruan
4-Bromofluorobenzene	102	65 - 135	Reviewed by: MaiChiTu

VOCs by GC: EPA 8021B

Parameter	Result	Qual	D/P-F	Detection Limit	Units	Prep Date	Prep Batch	Analysis Date	QC Batch
Methyl-t-butyl Ether	ND		1.0	0.050	mg/Kg	N/A	N/A	11/21/2006	SGC061121

Surrogate	Surrogate Recovery	Control Limits (%)	Analyzed by: mruan
4-Bromofluorobenzene	102	65 - 135	Reviewed by: MaiChiTu

TPH-Purgeable - GC: EPA 8015B

Parameter	Result	Qual	D/P-F	Detection Limit	Units	Prep Date	Prep Batch	Analysis Date	QC Batch
TPH as Gasoline	ND		1.0	0.50	mg/Kg	N/A	N/A	11/21/2006	SGC061121

Surrogate	Surrogate Recovery	Control Limits (%)	Analyzed by: mruan
4-Bromofluorobenzene	102	65 - 135	Reviewed by: MaiChiTu

TPH-Extractable with SGCU: EPA 3630C / EPA 8015B(M)

Parameter	Result	Qual	D/P-F	Detection Limit	Units	Prep Date	Prep Batch	Analysis Date	QC Batch
TPH as Diesel	ND		1.0	2.5	mg/Kg	11/28/2006	SD061128AS	11/29/2006	SD061128AS

Surrogate	Surrogate Recovery	Control Limits (%)	Analyzed by: EricKum
o-Terphenyl	77.4	28 - 129	Reviewed by: LGlantz

Entech Analytical Labs, Inc.

3334 Victor Court , Santa Clara, CA 95054

Phone: (408) 588-0200

Fax: (408) 588-0201

TEC Accutite
262 Michelle Court
South San Francisco, CA 94080
Attn: Nate Smith

Project Name: 1435 Webster
Project Location: Alameda, CA
GlobalID: T0600100766
P.O. Number: 12338
Samples Received: 11/21/2006
Sample Collected by: Client

Certificate of Analysis - Data Report

Lab # : 52587-023 Sample ID: CB-17 (8) Matrix: Solid Sample Date: 11/15/2006 2:44 PM

VOCs by GC: EPA 8021B

Parameter	Result	Qual	D/P-F	Detection Limit	Units	Prep Date	Prep Batch	Analysis Date	QC Batch
Benzene	ND		1.0	0.010	mg/Kg	N/A	N/A	11/22/2006	SGC061121
Toluene	ND		1.0	0.010	mg/Kg	N/A	N/A	11/22/2006	SGC061121
Ethyl Benzene	ND		1.0	0.010	mg/Kg	N/A	N/A	11/22/2006	SGC061121
Xylenes, Total	ND		1.0	0.010	mg/Kg	N/A	N/A	11/22/2006	SGC061121

Surrogate Surrogate Recovery Control Limits (%)

4-Bromofluorobenzene 107 65 - 135

Analyzed by: mruan

Reviewed by: MaiChiTu

VOCs by GC: EPA 8021B

Parameter	Result	Qual	D/P-F	Detection Limit	Units	Prep Date	Prep Batch	Analysis Date	QC Batch
Methyl-t-butyl Ether	ND		1.0	0.050	mg/Kg	N/A	N/A	11/22/2006	SGC061121

Surrogate Surrogate Recovery Control Limits (%)

4-Bromofluorobenzene 107 65 - 135

Analyzed by: mruan

Reviewed by: MaiChiTu

TPH-Purgeable - GC: EPA 8015B

Parameter	Result	Qual	D/P-F	Detection Limit	Units	Prep Date	Prep Batch	Analysis Date	QC Batch
TPH as Gasoline	ND		1.0	0.50	mg/Kg	N/A	N/A	11/22/2006	SGC061121

Surrogate Surrogate Recovery Control Limits (%)

4-Bromofluorobenzene 102 65 - 135

Analyzed by: mruan

Reviewed by: MaiChiTu

TPH-Extractable with SGCU: EPA 3630C / EPA 8015B(M)

Parameter	Result	Qual	D/P-F	Detection Limit	Units	Prep Date	Prep Batch	Analysis Date	QC Batch
TPH as Diesel	ND		1.0	2.5	mg/Kg	11/28/2006	SD061128AS	11/30/2006	SD061128AS

Surrogate Surrogate Recovery Control Limits (%)

o-Terphenyl 65.8 28 - 129

Analyzed by: EricKum

Reviewed by: LGlantz

Entech Analytical Labs, Inc.

3334 Victor Court , Santa Clara, CA 95054

Phone: (408) 588-0200

Fax: (408) 588-0201

TEC Accutite
262 Michelle Court
South San Francisco, CA 94080
Attn: Nate Smith

Project Name: 1435 Webster
Project Location: Alameda, CA
GlobalID: T0600100766
P.O. Number: 12338
Samples Received: 11/21/2006
Sample Collected by: Client

Certificate of Analysis - Data Report

Lab # : 52587-024 Sample ID: CB-17 (12)

Matrix: Solid Sample Date: 11/15/2006 2:51 PM

VOCs by GC: EPA 8021B

Parameter	Result	Qual	D/P-F	Detection Limit	Units	Prep Date	Prep Batch	Analysis Date	QC Batch
Benzene	ND		2000	20	mg/Kg	11/28/2006	SGCA061128A	11/28/2006	SGCA061128A
Toluene	170		2000	20	mg/Kg	11/28/2006	SGCA061128A	11/28/2006	SGCA061128A
Ethyl Benzene	120		2000	20	mg/Kg	11/28/2006	SGCA061128A	11/28/2006	SGCA061128A
Xylenes, Total	640		2000	20	mg/Kg	11/28/2006	SGCA061128A	11/28/2006	SGCA061128A

Surrogate	Surrogate Recovery	Control Limits (%)
-----------	--------------------	--------------------

4-Bromofluorobenzene	93.9	65 - 135
----------------------	------	----------

Analyzed by: mruan

Reviewed by: MaiChiTu

VOCs by GC: EPA 8021B

Parameter	Result	Qual	D/P-F	Detection Limit	Units	Prep Date	Prep Batch	Analysis Date	QC Batch
Methyl-t-butyl Ether	ND		2000	100	mg/Kg	11/28/2006	SGCA061128A	11/28/2006	SGCA061128A

Surrogate	Surrogate Recovery	Control Limits (%)
-----------	--------------------	--------------------

4-Bromofluorobenzene	93.9	65 - 135
----------------------	------	----------

Analyzed by: mruan

Reviewed by: MaiChiTu

TPH-Purgeable - GC: EPA 8015B

Parameter	Result	Qual	D/P-F	Detection Limit	Units	Prep Date	Prep Batch	Analysis Date	QC Batch
TPH as Gasoline	10000		2000	1000	mg/Kg	11/28/2006	SGCA061128A	11/28/2006	SGCA061128A

Surrogate	Surrogate Recovery	Control Limits (%)
-----------	--------------------	--------------------

4-Bromofluorobenzene	182 ***	65 - 135
----------------------	---------	----------

*** Surrogate recovery is outside of the control limits due to matrix interference.

Analyzed by: mruan

Reviewed by: MaiChiTu

TPH-Extractable with SGCU: EPA 3630C / EPA 8015B(M)

Parameter	Result	Qual	D/P-F	Detection Limit	Units	Prep Date	Prep Batch	Analysis Date	QC Batch
TPH as Diesel	ND		20	50	mg/Kg	11/28/2006	SD061128AS	11/30/2006	SD061128AS

460mg/kg higher boiling gasoline compounds (C8-C14). No Diesel pattern present.

Surrogate	Surrogate Recovery	Control Limits (%)
-----------	--------------------	--------------------

o-Terphenyl	59.4	28 - 129
-------------	------	----------

Analyzed by: EricKum

Reviewed by: LGlantz

Entech Analytical Labs, Inc.

3334 Victor Court , Santa Clara, CA 95054 Phone: (408) 588-0200 Fax: (408) 588-0201

Method Blank - Solid - TPH-Extractable with SGCU: EPA 3630C / EPA 8015B(M)

QC/Prep Batch ID: SD061121AS

Validated by: ECunniffe - 11/22/06

QC/Prep Date: 11/21/2006

Parameter	Result	DF	PQLR	Units
TPH as Diesel	ND	1	2.5	mg/Kg

Surrogate for Blank	% Recovery	Control Limits
o-Terphenyl	93.9	28 - 129

Entech Analytical Labs, Inc.

3334 Victor Court , Santa Clara, CA 95054 Phone: (408) 588-0200 Fax: (408) 588-0201

Method Blank - Solid - TPH-Extractable with SGCU: EPA 3630C / EPA 8015B(M)

QC/Prep Batch ID: SD061128AS

Validated by: LGlantz - 11/30/06

QC/Prep Date: 11/28/2006

Parameter	Result	DF	PQLR	Units
TPH as Diesel	ND	1	2.5	mg/Kg

Surrogate for Blank	% Recovery	Control Limits
o-Terphenyl	61.2	28 - 129

Entech Analytical Labs, Inc.

3334 Victor Court , Santa Clara, CA 95054 Phone: (408) 588-0200 Fax: (408) 588-0201

Method Blank - Solid - TPH-Purgeable - GC: EPA 8015B

QC Batch ID: SGC061121

Validated by: bdhabalia - 11/22/06

QC Batch Analysis Date: 11/21/2006

Parameter	Result	DF	PQLR	Units
TPH as Gasoline	ND	1	0.50	mg/Kg

Surrogate for Blank	% Recovery	Control Limits
4-Bromofluorobenzene	101	65 - 135

Method Blank - Solid - VOCs by GC: EPA 8021B

QC Batch ID: SGC061121

Validated by: bdhabalia - 11/22/06

QC Batch Analysis Date: 11/21/2006

Parameter	Result	DF	PQLR	Units
Benzene	ND	1	0.010	mg/Kg
Ethyl Benzene	ND	1	0.010	mg/Kg
Toluene	ND	1	0.010	mg/Kg
Xylenes, Total	ND	1	0.010	mg/Kg

Surrogate for Blank	% Recovery	Control Limits
4-Bromofluorobenzene	101	65 - 135

Method Blank - Solid - VOCs by GC: EPA 8021B

QC Batch ID: SGC061121

Validated by: MaiChiTu - 11/27/06

QC Batch Analysis Date: 11/21/2006

Parameter	Result	DF	PQLR	Units
Methyl-t-butyl Ether	ND	1	0.050	mg/Kg

Surrogate for Blank	% Recovery	Control Limits
4-Bromofluorobenzene	101	65 - 135

Entech Analytical Labs, Inc.

3334 Victor Court , Santa Clara, CA 95054 Phone: (408) 588-0200 Fax: (408) 588-0201

Method Blank - Solid - TPH-Purgeable - GC: EPA 8015B

QC Batch ID: SGC061127

Validated by: MaiChiTu - 11/28/06

QC Batch Analysis Date: 11/27/2006

Parameter	Result	DF	PQLR	Units
TPH as Gasoline	ND	1	0.50	mg/Kg

Surrogate for Blank	% Recovery	Control Limits
4-Bromofluorobenzene	106	65 - 135

Method Blank - Solid - VOCs by GC: EPA 8021B

QC Batch ID: SGC061127

Validated by: MaiChiTu - 11/28/06

QC Batch Analysis Date: 11/27/2006

Parameter	Result	DF	PQLR	Units
Benzene	ND	1	0.010	mg/Kg
Ethyl Benzene	ND	1	0.010	mg/Kg
Toluene	ND	1	0.010	mg/Kg
Xylenes, Total	ND	1	0.010	mg/Kg

Surrogate for Blank	% Recovery	Control Limits
4-Bromofluorobenzene	107	65 - 135

Method Blank - Solid - VOCs by GC: EPA 8021B

QC Batch ID: SGC061127

Validated by: MaiChiTu - 11/28/06

QC Batch Analysis Date: 11/27/2006

Parameter	Result	DF	PQLR	Units
Methyl-t-butyl Ether	ND	1	0.050	mg/Kg

Surrogate for Blank	% Recovery	Control Limits
4-Bromofluorobenzene	107	65 - 135

Entech Analytical Labs, Inc.

3334 Victor Court , Santa Clara, CA 95054 Phone: (408) 588-0200 Fax: (408) 588-0201

Method Blank - Solid - TPH-Purgeable - GC: EPA 8015B

QC/Prep Batch ID: SGCA061128A

Validated by: MaiChiTu - 11/29/06

QC/Prep Date: 11/28/2006

Parameter	Result	DF	PQLR	Units
TPH as Gasoline	ND	1	0.50	mg/Kg

Surrogate for Blank	% Recovery	Control Limits
4-Bromofluorobenzene	109	65 - 135

Method Blank - Solid - VOCs by GC: EPA 8021B

QC/Prep Batch ID: SGCA061128A

Validated by: MaiChiTu - 11/29/06

QC/Prep Date: 11/28/2006

Parameter	Result	DF	PQLR	Units
Benzene	ND	1	0.010	mg/Kg
Ethyl Benzene	ND	1	0.010	mg/Kg
Toluene	ND	1	0.010	mg/Kg
Xylenes, Total	ND	1	0.010	mg/Kg

Surrogate for Blank	% Recovery	Control Limits
4-Bromofluorobenzene	106	65 - 135

Method Blank - Solid - VOCs by GC: EPA 8021B

QC/Prep Batch ID: SGCA061128A

Validated by: MaiChiTu - 11/29/06

QC/Prep Date: 11/28/2006

Parameter	Result	DF	PQLR	Units
Methyl-t-butyl Ether	ND	1	0.050	mg/Kg

Surrogate for Blank	% Recovery	Control Limits
4-Bromofluorobenzene	106	65 - 135

Entech Analytical Labs, Inc.

3334 Victor Court , Santa Clara, CA 95054 Phone: (408) 588-0200 Fax: (408) 588-0201

Method Blank - Solid - TPH-Purgeable - GC: EPA 8015B

QC/Prep Batch ID: SGCA061206A

Validated by: MaiChiTu - 12/06/06

QC/Prep Date: 12/6/2006

Parameter	Result	DF	PQLR	Units
TPH as Gasoline	ND	1	0.50	mg/Kg

Surrogate for Blank	% Recovery	Control Limits
4-Bromofluorobenzene	98.1	65 - 135

Method Blank - Solid - VOCs by GC: EPA 8021B

QC/Prep Batch ID: SGCA061206A

Validated by: MaiChiTu - 12/06/06

QC/Prep Date: 12/6/2006

Parameter	Result	DF	PQLR	Units
Benzene	ND	1	0.010	mg/Kg
Ethyl Benzene	ND	1	0.010	mg/Kg
Toluene	ND	1	0.010	mg/Kg
Xylenes, Total	ND	1	0.010	mg/Kg

Surrogate for Blank	% Recovery	Control Limits
4-Bromofluorobenzene	91.1	65 - 135

Method Blank - Solid - VOCs by GC: EPA 8021B

QC/Prep Batch ID: SGCA061206A

Validated by: MaiChiTu - 12/06/06

QC/Prep Date: 12/6/2006

Parameter	Result	DF	PQLR	Units
Methyl-t-butyl Ether	ND	1	0.050	mg/Kg

Surrogate for Blank	% Recovery	Control Limits
4-Bromofluorobenzene	91.1	65 - 135

Entech Analytical Labs, Inc.

3334 Victor Court , Santa Clara, CA 95054 Phone: (408) 588-0200 Fax: (408) 588-0201

LCS / LCSD - Solid - TPH-Extractable with SGCU: EPA 3630C / EPA 8015B(M)

QC Batch ID: SD061121AS

Reviewed by: ECunniffe - 11/22/06

QC/Prep Date: 11/21/2006

LCS

Parameter	Method Blank	Spike Amt	SpikeResult	Units	% Recovery	Recovery Limits
TPH as Diesel	<2.5	50	38.9	mg/Kg	77.8	45 - 140
TPH as Motor Oil	<10	50	39.2	mg/Kg	78.4	45 - 140
Surrogate	% Recovery	Control Limits				
o-Terphenyl	94.4	28 - 129				

LCSD

Parameter	Method Blank	Spike Amt	SpikeResult	Units	% Recovery	RPD	RPD Limits	Recovery Limits
TPH as Diesel	<2.5	50	34.1	mg/Kg	68.2	13	30.0	45 - 140
TPH as Motor Oil	<10	50	39.8	mg/Kg	79.6	1.5	30.0	45 - 140
Surrogate	% Recovery	Control Limits						
o-Terphenyl	84.2	28 - 129						

Entech Analytical Labs, Inc.

3334 Victor Court , Santa Clara, CA 95054 Phone: (408) 588-0200 Fax: (408) 588-0201

LCS / LCSD - Solid - TPH-Extractable with SGCU: EPA 3630C / EPA 8015B(M)

QC Batch ID: SD061128AS

Reviewed by: LGlantz - 11/30/06

QC/Prep Date: 11/28/2006

LCS

Parameter	Method Blank	Spike Amt	SpikeResult	Units	% Recovery	Recovery Limits
TPH as Diesel	<2.5	50	31.0	mg/Kg	62.0	45 - 140
TPH as Motor Oil	<10	50	41.2	mg/Kg	82.4	45 - 140
Surrogate	% Recovery	Control Limits				
o-Terphenyl	76.2	28 - 129				

LCSD

Parameter	Method Blank	Spike Amt	SpikeResult	Units	% Recovery	RPD	RPD Limits	Recovery Limits
TPH as Diesel	<2.5	50	34.7	mg/Kg	69.4	11	30.0	45 - 140
TPH as Motor Oil	<10	50	40.5	mg/Kg	81.0	1.7	30.0	45 - 140
Surrogate	% Recovery	Control Limits						
o-Terphenyl	72.2	28 - 129						

Entech Analytical Labs, Inc.

3334 Victor Court , Santa Clara, CA 95054 Phone: (408) 588-0200 Fax: (408) 588-0201

LCS / LCSD - Solid - TPH-Purgeable - GC: EPA 8015B

QC Batch ID: SGC061121

Reviewed by: bdhabalia - 11/22/06

QC Batch ID Analysis Date: 11/21/2006

LCS

Parameter	Method Blank	Spike Amt	SpikeResult	Units	% Recovery	Recovery Limits
TPH as Gasoline	<0.50	2.5	2.33	mg/Kg	93.2	65 - 135

Surrogate	% Recovery	Control Limits
4-Bromofluorobenzene	125.0	65 - 135

LCSD

Parameter	Method Blank	Spike Amt	SpikeResult	Units	% Recovery	RPD	RPD Limits	Recovery Limits
TPH as Gasoline	<0.50	2.5	2.41	mg/Kg	96.4	3.4	30.0	65 - 135

Surrogate	% Recovery	Control Limits
4-Bromofluorobenzene	126.0	65 - 135

LCS / LCSD - Solid - VOCs by GC: EPA 8021B

QC Batch ID: SGC061121

Reviewed by: bdhabalia - 11/22/06

QC Batch ID Analysis Date: 11/21/2006

LCS

Parameter	Method Blank	Spike Amt	SpikeResult	Units	% Recovery	Recovery Limits
Benzene	<0.010	0.080	0.0725	mg/Kg	90.6	54 - 146

Surrogate	% Recovery	Control Limits
4-Bromofluorobenzene	99.7	65 - 135

LCSD

Parameter	Method Blank	Spike Amt	SpikeResult	Units	% Recovery	RPD	RPD Limits	Recovery Limits
Benzene	<0.010	0.080	0.0729	mg/Kg	91.1	0.55	30.0	54 - 146

Surrogate	% Recovery	Control Limits
4-Bromofluorobenzene	103.0	65 - 135

LCS / LCSD - Solid - VOCs by GC: EPA 8021B

QC Batch ID: SGC061121

Reviewed by: MaiChiTu - 11/27/06

QC Batch ID Analysis Date: 11/21/2006

LCS

Parameter	Method Blank	Spike Amt	SpikeResult	Units	% Recovery	Recovery Limits
Methyl-t-butyl Ether	<0.050	0.080	0.0751	mg/Kg	93.9	65 - 135

Surrogate	% Recovery	Control Limits
4-Bromofluorobenzene	99.7	65 - 135

LCSD

Parameter	Method Blank	Spike Amt	SpikeResult	Units	% Recovery	RPD	RPD Limits	Recovery Limits
Methyl-t-butyl Ether	<0.050	0.080	0.0774	mg/Kg	96.8	3.0	30.0	65 - 135

Surrogate	% Recovery	Control Limits
4-Bromofluorobenzene	103.0	65 - 135

Entech Analytical Labs, Inc.

3334 Victor Court , Santa Clara, CA 95054 Phone: (408) 588-0200 Fax: (408) 588-0201

LCS / LCSD - Solid - TPH-Purgeable - GC: EPA 8015B

QC Batch ID: SGC061127

Reviewed by: MaiChiTu - 11/28/06

QC Batch ID Analysis Date: 11/27/2006

LCS

Parameter	Method Blank	Spike Amt	SpikeResult	Units	% Recovery	Recovery Limits
TPH as Gasoline	<0.50	2.5	2.64	mg/Kg	106	65 - 135

Surrogate	% Recovery	Control Limits
-----------	------------	----------------

4-Bromofluorobenzene	121.0	65 - 135
----------------------	-------	----------

LCSD

Parameter	Method Blank	Spike Amt	SpikeResult	Units	% Recovery	RPD	RPD Limits	Recovery Limits
TPH as Gasoline	<0.50	2.5	2.71	mg/Kg	108	2.6	30.0	65 - 135

Surrogate	% Recovery	Control Limits
-----------	------------	----------------

4-Bromofluorobenzene	131.0	65 - 135
----------------------	-------	----------

LCS / LCSD - Solid - VOCs by GC: EPA 8021B

QC Batch ID: SGC061127

Reviewed by: MaiChiTu - 11/28/06

QC Batch ID Analysis Date: 11/27/2006

LCS

Parameter	Method Blank	Spike Amt	SpikeResult	Units	% Recovery	Recovery Limits
Benzene	<0.010	0.080	0.0746	mg/Kg	93.2	54 - 146

Ethyl Benzene	<0.010	0.080	0.0748	mg/Kg	93.5	67 - 134
---------------	--------	-------	--------	-------	------	----------

Toluene	<0.010	0.080	0.0706	mg/Kg	88.2	45 - 157
---------	--------	-------	--------	-------	------	----------

Xylenes, total	<0.010	0.24	0.234	mg/Kg	97.5	79 - 126
----------------	--------	------	-------	-------	------	----------

Surrogate	% Recovery	Control Limits
-----------	------------	----------------

4-Bromofluorobenzene	114.0	65 - 135
----------------------	-------	----------

LCSD

Parameter	Method Blank	Spike Amt	SpikeResult	Units	% Recovery	RPD	RPD Limits	Recovery Limits
Benzene	<0.010	0.080	0.0737	mg/Kg	92.1	1.2	30.0	54 - 146

Ethyl Benzene	<0.010	0.080	0.0737	mg/Kg	92.1	1.5	30.0	67 - 134
---------------	--------	-------	--------	-------	------	-----	------	----------

Toluene	<0.010	0.080	0.0701	mg/Kg	87.6	0.71	30.0	45 - 157
---------	--------	-------	--------	-------	------	------	------	----------

Xylenes, total	<0.010	0.24	0.229	mg/Kg	95.4	2.2	30.0	79 - 126
----------------	--------	------	-------	-------	------	-----	------	----------

Surrogate	% Recovery	Control Limits
-----------	------------	----------------

4-Bromofluorobenzene	118.0	65 - 135
----------------------	-------	----------

LCS / LCSD - Solid - VOCs by GC: EPA 8021B

QC Batch ID: SGC061127

Reviewed by: MaiChiTu - 11/28/06

QC Batch ID Analysis Date: 11/27/2006

LCS

Parameter	Method Blank	Spike Amt	SpikeResult	Units	% Recovery	Recovery Limits
Methyl-t-butyl Ether	<0.050	0.080	0.0782	mg/Kg	97.8	65 - 135

Surrogate	% Recovery	Control Limits
-----------	------------	----------------

4-Bromofluorobenzene	114.0	65 - 135
----------------------	-------	----------

LCSD

Parameter	Method Blank	Spike Amt	SpikeResult	Units	% Recovery	RPD	RPD Limits	Recovery Limits
Methyl-t-butyl Ether	<0.050	0.080	0.0809	mg/Kg	101	3.4	30.0	65 - 135

Surrogate	% Recovery	Control Limits
-----------	------------	----------------

4-Bromofluorobenzene	118.0	65 - 135
----------------------	-------	----------

Entech Analytical Labs, Inc.

3334 Victor Court , Santa Clara, CA 95054 Phone: (408) 588-0200 Fax: (408) 588-0201

LCS / LCSD - Solid - TPH-Purgeable - GC: EPA 8015B

QC Batch ID: SGCA061128A

Reviewed by: MaiChiTu - 11/29/06

QC/Prep Date: 11/28/2006

LCS

Parameter	Method Blank	Spike Amt	SpikeResult	Units	% Recovery	Recovery Limits
TPH as Gasoline	<0.50	12	14.5	mg/Kg	116	65 - 135

Surrogate	% Recovery	Control Limits
4-Bromofluorobenzene	125.0	65 - 135

LCSD

Parameter	Method Blank	Spike Amt	SpikeResult	Units	% Recovery	RPD	RPD Limits	Recovery Limits
TPH as Gasoline	<0.50	12	16.8	mg/Kg	134	15	30.0	65 - 135

Surrogate	% Recovery	Control Limits
4-Bromofluorobenzene	125.0	65 - 135

LCS / LCSD - Solid - VOCs by GC: EPA 8021B

QC Batch ID: SGCA061128A

Reviewed by: MaiChiTu - 11/29/06

QC/Prep Date: 11/28/2006

LCS

Parameter	Method Blank	Spike Amt	SpikeResult	Units	% Recovery	Recovery Limits
Benzene	<0.010	0.40	0.404	mg/Kg	101	54 - 146

Surrogate	% Recovery	Control Limits
4-Bromofluorobenzene	104.0	65 - 135

LCSD

Parameter	Method Blank	Spike Amt	SpikeResult	Units	% Recovery	RPD	RPD Limits	Recovery Limits
Benzene	<0.010	0.40	0.392	mg/Kg	98.0	3.0	30.0	54 - 146

Surrogate	% Recovery	Control Limits
4-Bromofluorobenzene	99.9	65 - 135

LCS / LCSD - Solid - VOCs by GC: EPA 8021B

QC Batch ID: SGCA061128A

Reviewed by: MaiChiTu - 11/29/06

QC/Prep Date: 11/28/2006

LCS

Parameter	Method Blank	Spike Amt	SpikeResult	Units	% Recovery	Recovery Limits
Methyl-t-butyl Ether	<0.050	0.40	0.375	mg/Kg	93.8	65 - 135

Surrogate	% Recovery	Control Limits
4-Bromofluorobenzene	104.0	65 - 135

LCSD

Parameter	Method Blank	Spike Amt	SpikeResult	Units	% Recovery	RPD	RPD Limits	Recovery Limits
Methyl-t-butyl Ether	<0.050	0.40	0.392	mg/Kg	98.0	4.4	30.0	65 - 135

Surrogate	% Recovery	Control Limits
4-Bromofluorobenzene	99.9	65 - 135

Entech Analytical Labs, Inc.

3334 Victor Court , Santa Clara, CA 95054 Phone: (408) 588-0200 Fax: (408) 588-0201

LCS / LCSD - Solid - TPH-Purgeable - GC: EPA 8015B

QC Batch ID: SGCA061206A

Reviewed by: MaiChiTu - 12/06/06

QC/Prep Date: 12/6/2006

LCS

Parameter	Method Blank	Spike Amt	SpikeResult	Units	% Recovery	Recovery Limits
TPH as Gasoline	<0.50	12	14.0	mg/Kg	112	65 - 135

Surrogate	% Recovery	Control Limits
4-Bromofluorobenzene	110.0	65 - 135

LCSD

Parameter	Method Blank	Spike Amt	SpikeResult	Units	% Recovery	RPD	RPD Limits	Recovery Limits
TPH as Gasoline	<0.50	12	15.5	mg/Kg	124	10	30.0	65 - 135

Surrogate	% Recovery	Control Limits
4-Bromofluorobenzene	108.0	65 - 135

LCS / LCSD - Solid - VOCs by GC: EPA 8021B

QC Batch ID: SGCA061206A

Reviewed by: MaiChiTu - 12/06/06

QC/Prep Date: 12/6/2006

LCS

Parameter	Method Blank	Spike Amt	SpikeResult	Units	% Recovery	Recovery Limits
Benzene	<0.010	0.40	0.396	mg/Kg	99.0	54 - 146

Surrogate	% Recovery	Control Limits
4-Bromofluorobenzene	90.7	65 - 135

LCSD

Parameter	Method Blank	Spike Amt	SpikeResult	Units	% Recovery	RPD	RPD Limits	Recovery Limits
Benzene	<0.010	0.40	0.383	mg/Kg	95.8	3.3	30.0	54 - 146

Surrogate	% Recovery	Control Limits
4-Bromofluorobenzene	90.6	65 - 135

LCS / LCSD - Solid - VOCs by GC: EPA 8021B

QC Batch ID: SGCA061206A

Reviewed by: MaiChiTu - 12/06/06

QC/Prep Date: 12/6/2006

LCS

Parameter	Method Blank	Spike Amt	SpikeResult	Units	% Recovery	Recovery Limits
Methyl-t-butyl Ether	<0.050	0.40	0.366	mg/Kg	91.5	65 - 135

Surrogate	% Recovery	Control Limits
4-Bromofluorobenzene	90.7	65 - 135

LCSD

Parameter	Method Blank	Spike Amt	SpikeResult	Units	% Recovery	RPD	RPD Limits	Recovery Limits
Methyl-t-butyl Ether	<0.050	0.40	0.364	mg/Kg	91.0	0.55	30.0	65 - 135

Surrogate	% Recovery	Control Limits
4-Bromofluorobenzene	90.6	65 - 135

Entech Analytical Labs, Inc.

3334 Victor Court , Santa Clara, CA 95054 Phone: (408) 588-0200 Fax: (408) 588-0201

LCS / LCSD - Solid - ICP Metals: EPA 3050B / EPA 6010B

QC Batch ID: SM061121

Reviewed by: HDINH - 11/22/06

QC/Prep Date: 11/21/2006

LCS

Parameter	Method Blank	Spike Amt	SpikeResult	Units	% Recovery	Recovery Limits
Antimony	<1.0	50	49.7	mg/Kg	99.4	75 - 125
Arsenic	<1.0	50	49.4	mg/Kg	98.8	75 - 125
Barium	<1.0	50	51.2	mg/Kg	102	75 - 125
Beryllium	<1.0	50	49.3	mg/Kg	98.5	75 - 125
Cadmium	<1.0	50	49.4	mg/Kg	98.8	75 - 125
Chromium	<1.0	50	49.6	mg/Kg	99.3	75 - 125
Cobalt	<1.0	50	51.4	mg/Kg	103	75 - 125
Copper	<1.0	50	50.0	mg/Kg	99.9	75 - 125
Lead	<1.0	50	51.2	mg/Kg	102	75 - 125
Molybdenum	<1.0	50	50.4	mg/Kg	101	75 - 125
Nickel	<1.0	50	49.8	mg/Kg	99.7	75 - 125
Selenium	<2.0	50	45.8	mg/Kg	91.6	75 - 125
Silver	<1.0	50	49.4	mg/Kg	98.8	75 - 125
Thallium	<2.0	50	46.7	mg/Kg	93.4	75 - 125
Vanadium	<1.0	50	50.8	mg/Kg	102	75 - 125
Zinc	<2.0	50	52.0	mg/Kg	104	75 - 125

LCSD

Parameter	Method Blank	Spike Amt	SpikeResult	Units	% Recovery	RPD	RPD Limits	Recovery Limits
Antimony	<1.0	50	49.3	mg/Kg	98.7	0.74	25.0	75 - 125
Arsenic	<1.0	50	48.2	mg/Kg	96.3	2.6	25.0	75 - 125
Barium	<1.0	50	50.5	mg/Kg	101	1.3	25.0	75 - 125
Beryllium	<1.0	50	48.7	mg/Kg	97.3	1.3	25.0	75 - 125
Cadmium	<1.0	50	47.6	mg/Kg	95.2	3.6	25.0	75 - 125
Chromium	<1.0	50	47.9	mg/Kg	95.8	3.5	25.0	75 - 125
Cobalt	<1.0	50	49.6	mg/Kg	99.3	3.6	25.0	75 - 125
Copper	<1.0	50	48.2	mg/Kg	96.4	3.6	25.0	75 - 125
Lead	<1.0	50	50.5	mg/Kg	101	1.3	25.0	75 - 125
Molybdenum	<1.0	50	49.7	mg/Kg	99.4	1.4	25.0	75 - 125
Nickel	<1.0	50	48.3	mg/Kg	96.7	3.1	25.0	75 - 125
Selenium	<2.0	50	44.6	mg/Kg	89.2	2.8	25.0	75 - 125
Silver	<1.0	50	47.8	mg/Kg	95.6	3.3	25.0	75 - 125
Thallium	<2.0	50	46.3	mg/Kg	92.7	0.81	25.0	75 - 125
Vanadium	<1.0	50	49.1	mg/Kg	98.1	3.4	25.0	75 - 125
Zinc	<2.0	50	49.2	mg/Kg	98.4	5.4	25.0	75 - 125

Entech Analytical Labs, Inc.

3334 Victor Court , Santa Clara, CA 95054 Phone: (408) 588-0200 Fax: (408) 588-0201

MS / MSD - Solid - TPH-Extractable with SGCU: EPA 3630C / EPA 8015B(M)

QC/Prep Batch ID: SD061121AS

Reviewed by: LGlantz - 11/28/06

QC/Prep Date: 11/21/2006

MS Sample Spiked: 52587-007

Parameter	Sample Result	Spike Amount	Spike Result	Units	Analysis Date	% Recovery	Recovery Limits
TPH as Diesel	ND	50	32.2	mg/Kg	11/22/2006	64.4	45 - 140

Surrogate	% Recovery	Control Limits
o-Terphenyl	61.8	28 - 129

MSD Sample Spiked: 52587-007

Parameter	Sample Result	Spike Amount	Spike Result	Units	Analysis Date	% Recovery	RPD	RPD Limits	Recovery Limits
TPH as Diesel	ND	50	31.6	mg/Kg	11/22/2006	63.2	1.9	30.0	45 - 140

Surrogate	% Recovery	Control Limits
o-Terphenyl	63.9	28 - 129

Entech Analytical Labs, Inc.

3334 Victor Court , Santa Clara, CA 95054 Phone: (408) 588-0200 Fax: (408) 588-0201

MS / MSD - Solid - VOCs by GC: EPA 8021B

QC Batch ID: SGC061121

Reviewed by: bdhabalia - 11/22/06

QC Batch ID Analysis Date: 11/21/2006

MS Sample Spiked: 52587-001

Parameter	Sample Result	Spike Amount	Spike Result	Units	Analysis Date	% Recovery	Recovery Limits
Benzene	ND	0.080	0.0675	mg/Kg	11/21/2006	84.4	55 - 153
Ethyl Benzene	ND	0.080	0.0682	mg/Kg	11/21/2006	85.2	69 - 133
Toluene	ND	0.080	0.0662	mg/Kg	11/21/2006	82.7	56 - 127
Xylenes, total	ND	0.24	0.214	mg/Kg	11/21/2006	89.2	65 - 130

Surrogate	% Recovery	Control Limits
4-Bromofluorobenzene	107.0	65 - 135

MSD Sample Spiked: 52587-001

Parameter	Sample Result	Spike Amount	Spike Result	Units	Analysis Date	% Recovery	RPD	RPD Limits	Recovery Limits
Benzene	ND	0.080	0.0686	mg/Kg	11/21/2006	85.7	1.6	30.0	55 - 153
Ethyl Benzene	ND	0.080	0.0691	mg/Kg	11/21/2006	86.4	1.3	30.0	67 - 134
Toluene	ND	0.080	0.0660	mg/Kg	11/21/2006	82.5	0.30	30.0	56 - 127
Xylenes, total	ND	0.24	0.216	mg/Kg	11/21/2006	90.0	0.93	30.0	79 - 126

Surrogate	% Recovery	Control Limits
4-Bromofluorobenzene	104.0	65 - 135

Entech Analytical Labs, Inc.

3334 Victor Court , Santa Clara, CA 95054 Phone: (408) 588-0200 Fax: (408) 588-0201

MS / MSD - Solid - VOCs by GC: EPA 8021B

QC Batch ID: SGC061121

Reviewed by: MaiChiTu - 11/27/06

QC Batch ID Analysis Date: 11/21/2006

MS Sample Spiked: 52587-001

Parameter	Sample Result	Spike Amount	Spike Result	Units	Analysis Date	% Recovery	Recovery Limits
Methyl-t-butyl Ether	ND	0.080	0.0754	mg/Kg	11/21/2006	94.2	65 - 135

Surrogate % Recovery Control Limits

4-Bromofluorobenzene	107.0	65 - 135
----------------------	-------	----------

MSD Sample Spiked: 52587-001

Parameter	Sample Result	Spike Amount	Spike Result	Units	Analysis Date	% Recovery	RPD	RPD Limits	Recovery Limits
Methyl-t-butyl Ether	ND	0.080	0.0727	mg/Kg	11/21/2006	90.9	3.6	30.0	65 - 135

Surrogate % Recovery Control Limits

4-Bromofluorobenzene	104.0	65 - 135
----------------------	-------	----------

Entech Analytical Labs, Inc. Chain of Custody / Analysis Request

3334 Victor Court (408) 588-0200
 Santa Clara, CA 95054 (408) 588-0201 - Fax

ELAP No. 2346

Attention to: Nate Smith	Phone No.: (650) 616-1230	Purchase Order No.: 12338	Invoice to: (If Different)	Phone:
Company Name: TEC Accutite	Fax No.: (650) 616-1244	Project No. / Name: 1435 Webster	Company:	
Mailing Address: 262 Michelle Ct.	Email Address: nsmith@tecaccutite.com mreed@tecaccutite.com	Billing Address: (If Different)		
City: South San Francisco	State: CA	Zip Code: 94080	Project Location: 1435 Webster St. Alameda CA	City: State: Zip:

Entech Order ID: 52587	Turn Around Time	Circle Applicable	No. of Containers	EPA 82608 Full List	8260 Petroleum: List includes: Gas, BTEX, MBE, EBE, TBA, TAME, DPE, 1,2-DCA, EDB	EPA 8270: Base/Neutral/Acid Organics 8270 Full List. PAHs Only	Pesticides-8081	TPH Extractable (Distilled) w/ 4 Gal Clean Solvent	TPH Gas (BTEX)	PCBs - 8082	Motor Oil: Other	Metals - Circle Below	Total Dissolved Solids	TCLP	Remarks Instructions
EDF <input checked="" type="checkbox"/>	Global ID: TO600100766														

Sample Information		Date	Time	Entech Lab. No.	Matrix	No. of Containers	EPA 82608 Full List	8260 Petroleum: List includes: Gas, BTEX, MBE, EBE, TBA, TAME, DPE, 1,2-DCA, EDB	EPA 8270: Base/Neutral/Acid Organics 8270 Full List. PAHs Only	Pesticides-8081	TPH Extractable (Distilled) w/ 4 Gal Clean Solvent	TPH Gas (BTEX)	PCBs - 8082	Motor Oil: Other	Metals - Circle Below	Total Dissolved Solids	TCLP	Remarks Instructions	
Client ID	Field Point																		
CB-9 (10)	013	11/15/06	1123	13	S														
CB-10 (8)	014	"	1128	14	S														
CB-10 (12)	015	"	1136	15	S														
CB-11 (8)	016	"	1142	16	S														
CB-11 (12)	017	"	1146	17	S														
CB-12 (8)	018	"	1154	18	S														
CB-12 (12)	019	"	1158	19	S														
CB-14 (8)	020	"	1337	20	S														
CB-14 (12)	021	"	1343	21	S														
CB-16 (8)	022	"	1431	22	S														
CB-16 (12)				23	S														
CB-17 (8)	023	11/15/06	1444	24	S														

Relinquished by: [Signature]	Received by: [Signature]	Date: 11-21-06	Time: 8:41	Lab Use:
Relinquished by:	Received by:	Date:	Time:	
Relinquished by:	Received by:	Date:	Time:	Metals: Al, As, Sb, Ba, Be, Bi, B, Cd, Ca, Cr, Co, Cu, Fe, Pb, Li, Mg, Mn, Hg, Mo, Ni, K, Si, Ag, Na, Se, Ti, Sn, Ti, Zn, V
				<input type="checkbox"/> Plating <input type="checkbox"/> LUFT-5 <input type="checkbox"/> RCRA-8 <input type="checkbox"/> PPM-13 <input type="checkbox"/> CAM-17

Lab Use: Samples: Iced / N Temperature: **4°C** Shipment Method: **LAB** If any N's, Explain:

Appropriate Containers/Preservatives: / N Custody Seals? **Y/N**

Labels match CoC? / N Headspace? **Y/N** Separate Receipt Log **Y(N)**

Entech Analytical Labs, Inc.

3334 Victor Court , Santa Clara, CA 95054

Phone: (408) 588-0200

Fax: (408) 588-0201

Morgan Reed

Certificate ID: 53232 - 01/15/2007

TEC Accutite

Samples Received: 12/27/2006

262 Michelle Court

South San Francisco, CA 94080

Project Name: 1435 Webster

GlobalID: T0600100766

Project Location: Alameda, CA

Subcontract Report

On December 27, 2006, samples were received under chain of custody for analysis. Entech subcontracted the analyses and the report is attached.

The data , QC data, and turn around time for subcontracted analyses is completely under control of the subcontract laboratory. If you have any questions regarding this report, please call us at 408-588-0200 ext. 225.



Alpha

Alpha Analytical Laboratories Inc.

208 Mason Street, Ukiah, California 95482

e-mail: clientservices@alpha-labs.com • Phone: (707) 468-0401 • Fax: (707) 468-5267

12 January 2007

Entech Analytical Labs, Inc.

Attn: Simon Hague

3334 Victor Court

Santa Clara, CA 95054

RE: 53232

Work Order: 06L0863

Enclosed are the results of analyses for samples received by the laboratory on 12/28/06 17:10. If you have any questions concerning this report, please feel free to contact me.

Sincerely,



Sheri L. Speaks For Robert C. Phillips
Project Manager



Alpha Analytical Laboratories Inc.

208 Mason Street, Ukiah, California 95482

e-mail: clientservices@alpha-labs.com • Phone: (707) 468-0401 • Fax: (707) 468-5267

CHEMICAL EXAMINATION REPORT

Page 1 of 5

Entech Analytical Labs, Inc.
3334 Victor Court
Santa Clara, CA 95054
Attn: Simon Hague

Report Date: 01/12/07 09:57
Project No: 53232
Project ID: 53232

Order Number
06L0863

Receipt Date/Time
12/28/2006 17:10

Client Code
ENTECH

Client PO/Reference

ANALYTICAL REPORT FOR SAMPLES

Sample ID	Laboratory ID	Matrix	Date Sampled	Date Received
53232-006 DB-(1-5) (12)Composite	06L0863-01	Soil	12/27/06 09:50	12/28/06 17:10

The results in this report apply to the samples analyzed in accordance with the chain of custody document. This analytical report must be reproduced in its entirety.

Bruce Gove
Laboratory Director

1/12/2007



Alpha Analytical Laboratories Inc.

208 Mason Street, Ukiah, California 95482

e-mail: clientservices@alpha-labs.com • Phone: (707) 468-0401 • Fax: (707) 468-5267

CHEMICAL EXAMINATION REPORT

Page 2 of 5

Entech Analytical Labs, Inc.
3334 Victor Court
Santa Clara, CA 95054
Attn: Simon Hague

Report Date: 01/12/07 09:57
Project No: 53232
Project ID: 53232

<u>Order Number</u>	<u>Receipt Date/Time</u>	<u>Client Code</u>	<u>Client PO/Reference</u>
06L0863	12/28/2006 17:10	ENTECH	

Alpha Analytical Laboratories, Inc.

METHOD	BATCH	PREPARED	ANALYZED	DILUTION	RESULT	PQL	NOTE
53232-006 DB-(1-5) (12)Composite (06L0863-01)		Sample Type: Soil		Sampled: 12/27/06 09:50			
TCLP Volatile Organic Compounds by EPA Method 8260B							
Benzene	EPA 8260B	AA70821	01/03/07	01/06/07	50	100 ug/l	0.30
Surrogate: Bromofluorobenzene	"	"	"	"		112 %	68-113
Surrogate: Dibromofluoromethane	"	"	"	"		75.7 %	40-140
Surrogate: Toluene-d8	"	"	"	"		95.2 %	61-119

The results in this report apply to the samples analyzed in accordance with the chain of custody document. This analytical report must be reproduced in its entirety.

Bruce Gove
Laboratory Director

1/12/2007



Alpha Analytical Laboratories Inc.

208 Mason Street, Ukiah, California 95482

e-mail: clientservices@alpha-labs.com • Phone: (707) 468-0401 • Fax: (707) 468-5267

CHEMICAL EXAMINATION REPORT

Page 3 of 5

Entech Analytical Labs, Inc.
3334 Victor Court
Santa Clara, CA 95054
Attn: Simon Hague

Report Date: 01/12/07 09:57
Project No: 53232
Project ID: 53232

Order Number Receipt Date/Time Client Code Client PO/Reference
06L0863 12/28/2006 17:10 ENTECH

SourceResult
TCLP Volatile Organic Compounds by EPA Method 8260B - Quality Control

Analyte(s)	Result	PQL	Units	Spike Level	Source Result	%REC	%REC Limits	RPD	RPD Limit	Flag	
Batch AA70821 - ZHE GCMS											
Blank (AA70821-BLK1)				Prepared: 12/26/06 Analyzed: 01/06/07						R-04	
Benzene	ND	0.30	ug/l								
Surrogate: Bromofluorobenzene	486		"	500		97.2	68-113				
Surrogate: Dibromofluoromethane	427		"	500		85.4	40-140				
Surrogate: Toluene-d8	449		"	500		89.8	61-119				
Blank (AA70821-BLK2)				Prepared: 01/03/07 Analyzed: 01/06/07						R-04	
Benzene	ND	0.30	ug/l								
Surrogate: Bromofluorobenzene	495		"	500		99.0	68-113				
Surrogate: Dibromofluoromethane	427		"	500		85.4	40-140				
Surrogate: Toluene-d8	443		"	500		88.6	61-119				
LCS (AA70821-BS1)				Prepared: 01/05/07 Analyzed: 01/06/07						R-04	
Benzene	99.4	0.30	ug/l	100		99.4	79-116				
Surrogate: Bromofluorobenzene	549		"	500		110	68-113				
Surrogate: Dibromofluoromethane	407		"	500		81.4	40-140				
Surrogate: Toluene-d8	471		"	500		94.2	61-119				
Matrix Spike (AA70821-MS1)				Source: 06L0744-01		Prepared: 01/05/07 Analyzed: 01/06/07				R-04	
Benzene	101	0.30	ug/l	100	ND	101	63-144				
Surrogate: Bromofluorobenzene	549		"	500		110	68-113				
Surrogate: Dibromofluoromethane	395		"	500		79.0	40-140				
Surrogate: Toluene-d8	472		"	500		94.4	61-119				
Matrix Spike Dup (AA70821-MSD1)				Source: 06L0744-01		Prepared: 01/05/07 Analyzed: 01/06/07				R-04	
Benzene	101	0.30	ug/l	100	ND	101	63-144	0.00	25		

The results in this report apply to the samples analyzed in accordance with the chain of custody document. This analytical report must be reproduced in its entirety.

Bruce Gove
Laboratory Director

1/12/2007



Alpha Analytical Laboratories Inc.

208 Mason Street, Ukiah, California 95482

e-mail: clientservices@alpha-labs.com • Phone: (707) 468-0401 • Fax: (707) 468-5267

CHEMICAL EXAMINATION REPORT

Page 4 of 5

Entech Analytical Labs, Inc.
3334 Victor Court
Santa Clara, CA 95054
Attn: Simon Hague

Report Date: 01/12/07 09:57
Project No: 53232
Project ID: 53232

<u>Order Number</u> 06L0863	<u>Receipt Date/Time</u> 12/28/2006 17:10	<u>Client Code</u> ENTECH	<u>Client PO/Reference</u>
--------------------------------	--	------------------------------	----------------------------

TCLP Volatile Organic Compounds by EPA Method 8260B - Quality Control

Analyte(s)	Result	PQL	Units	Spike Level	Source Result	%REC	%REC Limits	RPD	RPD Limit	Flag
Batch AA70821 - ZHE GCMS										
Matrix Spike Dup (AA70821-MSD1)					Source: 06L0744-01	Prepared: 01/05/07	Analyzed: 01/06/07			R-04
Surrogate: Bromofluorobenzene	548		"	500		110	68-113			
Surrogate: Dibromofluoromethane	397		"	500		79.4	40-140			
Surrogate: Toluene-d8	468		"	500		93.6	61-119			

The results in this report apply to the samples analyzed in accordance with the chain of custody document. This analytical report must be reproduced in its entirety.

Bruce Gove
Laboratory Director

1/12/2007



Alpha Analytical Laboratories Inc.

208 Mason Street, Ukiah, California 95482

e-mail: clientservices@alpha-labs.com • Phone: (707) 468-0401 • Fax: (707) 468-5267

CHEMICAL EXAMINATION REPORT

Page 5 of 5

Entech Analytical Labs, Inc.
3334 Victor Court
Santa Clara, CA 95054
Attn: Simon Hague

Report Date: 01/12/07 09:57
Project No: 53232
Project ID: 53232

<u>Order Number</u>	<u>Receipt Date/Time</u>	<u>Client Code</u>	<u>Client PO/Reference</u>
06L0863	12/28/2006 17:10	ENTECH	

Notes and Definitions

R-04 The Reporting Limits for this analysis are elevated due to sample foaming.
DET Analyte DETECTED
ND Analyte NOT DETECTED at or above the reporting limit
NR Not Reported
dry Sample results reported on a dry weight basis
RPD Relative Percent Difference
PQL Practical Quantitation Limit

Alpha

Analytical Laboratories, Inc.

208 Mason Street, Ukiah, CA 95482

707-468-0401

HAZARDOUS WASTE LC50 SCREEN

Dilution Water: Soft

Hardness - Start: 44.0 mg/l End: 44.0 mg/l

Alkalinity - Start: 32.0 mg/l End: 33.0 mg/l

Species: Pimephales Promelas - Fathead Minnows

Tank Volume: 10 Liters

Aeration: 100 Bubbles/Min. through 1mm Bore pipet
if yes - then all tanks will be aerated **** **YES**

Acclimation Temp: 20.0 deg.C

Average length: 27.3 mm

Average weight: 0.290 g

Number Fish per Tank: 10

Client: ENTECH ANALYTICAL LABS

Lab # 06L0863-01

Spl ID: 3-18415 Soil

Ref. # 53232-006 DB-1SCOMPOSITE

Date/Time Sampled: 12/27/06 0:00

Date: 1/2 1/3 1/4 1/5 1/6
Year: 2006
Time: 17:00 15:30 15:30 15:30 16:00

	INITIAL			24 HOURS				48 HOURS				72 HOURS				96 HOURS				TOTAL
	DO mg/l	deg C	pH	DO mg/l	deg C	pH	#M	DO mg/l	deg C	pH	#M	DO mg/l	deg C	pH	#M	DO mg/l	deg C	pH	#M	No. Dead
Control-A	8.40	20.3	7.60	8.40	19.7	7.50	0	8.30	20.0	7.40	0	8.20	20.7	7.60	0	8.30	20.9	7.50	0	0
Control-B	8.40	20.2	7.70	7.40	19.3	7.30	0	7.60	19.6	7.30	0	7.60	19.9	7.40	0	7.80	20.2	7.40	0	0
750 mg/l-A	8.40	19.9	7.80	8.00	19.9	7.50	0	7.70	20.2	7.50	0	7.70	20.9	7.50	0	7.90	21.1	7.60	0	0
750 mg/l-B	8.40	19.7	7.80	7.80	19.5	7.60	0	8.20	19.6	7.50	0	8.10	19.9	7.60	0	8.20	20.3	7.60	0	0
250 mg/l-A	8.30	19.9	7.80	8.30	19.9	7.50	0	7.80	20.2	7.50	0	7.60	20.8	7.50	0	7.70	21.1	7.50	0	0
250 mg/l-B	8.40	19.8	7.80	8.00	19.7	7.50	0	7.60	19.7	7.40	0	7.60	20.1	7.50	0	7.80	20.4	7.50	0	0

Analyst: CEP CEP CEP CEP CEP

Remarks: ROCKY DIRT SLIGHT ODOR

Supervisor: Julia R. Schnitzler

Results: > 500 MG/L LC50 Definitive not required.

Date: 1/6/2007

Laboratory Director: _____

4.4c

Entech Analytical Labs, Inc.

Entech ID and PO#: 53232

3334 Victor Court, Santa Clara, CA 95054

(408) 588-0200

FAX (408) 588-0201

Subcontract Chain of Custody

Subcontract Lab: Alpha Analytical

Date Sent: 12/28/06

Date Due: 01-11-07

01-11-07

Project Name: 1435 Webster
Project Location: Alameda, CA
Global ID: T0600100766
LogCode: TECS

Entech LabNumber	Customer Sample Name/Field Point ID	Matrix	Method	Collect Date	Collect Time
53232-006	DB-(1-5) (12)Composite	Solid	TCLP-Benzene - Alpha Analytical	12/27/2006	9:50
53232-006	DB-(1-5) (12)Composite	Solid	96 Hr Fish Bioassay Survival Screen w/Fathead Minnow (Haz Determination)- Alpha Analytical	12/27/2006	9:50

ZHE

Composite LC-50

Comments:
Report to Data@EntechLabs.com

Composite 5 to 1 TCLP Benzene ZHE

0660863-01

Relinquished By: 	Received By: 	Date: 12/28/06	Time: 13:15
Relinquished By: 	Received By:	Date:	Time:
Relinquished By: 	Received By: 	Date: 12-28-06	Time: 17:10

Send the Report to: DATA@ENTECHLABS.COM

Entech Analytical Labs, Inc. Chain of Custody / Analysis Request

3334 Victor Court (408) 588-0200
 Santa Clara, CA 95054 (408) 588-0201 - Fax

ELAP No. 2346

Attention to: <i>Morgan Reed</i>	Phone No.: <i>1650 616-1205</i>	Purchase Order No.:	Invoice to: (If Different)	Phone:
Company Name: <i>TEC Acacutite</i>	Fax No.: <i>1650 616-1244</i>	Project No. / Name: <i>1435 Webster St. Alameda CA</i>	Company:	
Mailing Address: <i>262 Michelle Ct.</i>	Email Address: <i>mreed@teccacutite.com nsmith@teccacutite.com</i>	Billing Address: (If Different)		
City: <i>South San Francisco</i>	State: <i>CA</i>	Zip Code: <i>94080</i>	Project Location: <i>1435 Webster St. Alameda</i>	City: State: Zip:

Entech Order ID: <i>53232</i>	Turn Around Time <input type="checkbox"/> Same Day <input type="checkbox"/> 1 Day <input type="checkbox"/> 2 Day <input type="checkbox"/> 3 Day <input type="checkbox"/> 4 Day <input checked="" type="checkbox"/> 5 Day <input checked="" type="checkbox"/> 10 Day	Circle Applicable				
EDF <input checked="" type="checkbox"/> Global ID: <i>T0600100766</i>	Sample Information Sampler <i>M.R.</i>	No. of Containers EPA 8260B Full List EPA 8260 Petroleum List includes: Gas, BTEX, MTBE, EB5, TBA, TAME, DHEP, 1,2-DCA, EDB COMPOSITE TCLP BENZENE 96 HR FISH BIODATA EPA 8270: Base/Neutral/Acid Organics EPA 8270 Full List PAHs Only PAHs - SIM Pesticides-8081 PCBs - 8082 TPH Extractable: Diesel, Motor Oil, Other TPH Gas, BTEX, MTBE by EPA 801.5/802.1B Metals - Circle Below Total Dissolved STLCL TCLP				
Client ID	Field Point		Date	Time	Entech Lab. No.	Matrix

DB-1 (12)		12/27/06	950	001	S	COMPOSITE TCLP BENZENE 96 HR FISH BIODATA EPA 8270: Base/Neutral/Acid Organics EPA 8270 Full List PAHs Only PAHs - SIM Pesticides-8081 PCBs - 8082 TPH Extractable: Diesel, Motor Oil, Other TPH Gas, BTEX, MTBE by EPA 801.5/802.1B Metals - Circle Below Total Dissolved STLCL TCLP	SURVIVAL SCREEN W/ FATHEAD MINNOW
DB-2 (12)		"	1010	002	S		
DB-3 (12)		"	1025	003	S		
DB-4 (12)		"	1035	004	S		
DB-5 (12)		"	1050	005	S		

Relinquished by: <i>[Signature]</i>	Received by: <i>[Signature]</i>	Date: <i>12/27</i>	Time: <i>1731</i>	Lab Use:
Relinquished by:	Received by:	Date:	Time:	
Relinquished by:	Received by:	Date:	Time:	Metals: Al, As, Sb, Ba, Be, Bi, B, Cd, Ca, Cr, Co, Cu, Fe, Pb, Li, Mg, Mn, Hg, Mo, Ni, K, Si, Ag, Na, Se, Ti, Sn, Ti, Zn, V <input type="checkbox"/> Plating <input type="checkbox"/> LUFT-5 <input type="checkbox"/> RCRA-8 <input type="checkbox"/> PPM-13 <input type="checkbox"/> CAM-17

Lab Use: Samples: Iced Y/N Temperature: _____ Shipment Method: _____
 Appropriate Containers/Preservatives: Y/N Custody Seals? Y/N
 Labels match CoC? Y/N Headspace? Y/N Separate Receipt Log Y/N

If any N's, Explain:

ATTACHMENT D
GEOTRACKER SUBMISSION CONFIRMATIONS



Electronic Submittal Information

[Main Menu](#) | [View/Add Facilities](#) | [Upload EDD](#) | [Check EDD](#)

Your EDF file has been successfully uploaded!

Confirmation Number: 9163497865
Date/Time of Submittal: 3/28/2007 1:29:36 PM
Facility Global ID: T0600100766
Facility Name: OLYMPIAN #112
Submittal Title: Soil Borings November 2006 (CB)
Submittal Type: Soil & Water Investigation Report

Click [here](#) to view the detections report for this upload.

OLYMPIAN #112
 1435 WEBSTER
 ALAMEDA, CA 94501

Regional Board - Case #: 01-0832
 SAN FRANCISCO BAY RWQCB (REGION 2) - (CM)
Local Agency (lead agency) - Case #: RO0000193
 ALAMEDA COUNTY LOP - (SP)

<u>CONF #</u>	<u>TITLE</u>	<u>QUARTER</u>
9163497865	Soil Borings November 2006 (CB)	Q4 2006
<u>SUBMITTED BY</u>	<u>SUBMIT DATE</u>	<u>STATUS</u>
Nicholas Haddad	3/28/2007	PENDING REVIEW

SAMPLE DETECTIONS REPORT

# FIELD POINTS SAMPLED	13
# FIELD POINTS WITH DETECTIONS	10
# FIELD POINTS WITH WATER SAMPLE DETECTIONS ABOVE MCL	7
SAMPLE MATRIX TYPES	SOIL

METHOD QA/QC REPORT

METHODS USED	CATFH,CATPH-G,SW6010B,SW8020
TESTED FOR REQUIRED ANALYTES?	N
MISSING PARAMETERS NOT TESTED:	
- CATPH-G REQUIRES TPHC6C12 TO BE TESTED	
LAB NOTE DATA QUALIFIERS	N

QA/QC FOR 8021/8260 SERIES SAMPLES

TECHNICAL HOLDING TIME VIOLATIONS	0
METHOD HOLDING TIME VIOLATIONS	0
LAB BLANK DETECTIONS ABOVE REPORTING DETECTION LIMIT	0
LAB BLANK DETECTIONS	0
DO ALL BATCHES WITH THE 8021/8260 SERIES INCLUDE THE FOLLOWING?	
- LAB METHOD BLANK	n/a
- MATRIX SPIKE	n/a
- MATRIX SPIKE DUPLICATE	n/a
- BLANK SPIKE	n/a
- SURROGATE SPIKE	n/a

WATER SAMPLES FOR 8021/8260 SERIES

MATRIX SPIKE / MATRIX SPIKE DUPLICATE(S) % RECOVERY BETWEEN 65-135% n/a
MATRIX SPIKE / MATRIX SPIKE DUPLICATE(S) RPD LESS THAN 30% n/a
SURROGATE SPIKES % RECOVERY BETWEEN 85-115% n/a
BLANK SPIKE / BLANK SPIKE DUPLICATES % RECOVERY BETWEEN 70-130% n/a

SOIL SAMPLES FOR 8021/8260 SERIES

MATRIX SPIKE / MATRIX SPIKE DUPLICATE(S) % RECOVERY BETWEEN 65-135% n/a
MATRIX SPIKE / MATRIX SPIKE DUPLICATE(S) RPD LESS THAN 30% n/a
SURROGATE SPIKES % RECOVERY BETWEEN 70-125% n/a
BLANK SPIKE / BLANK SPIKE DUPLICATES % RECOVERY BETWEEN 70-130% n/a

FIELD QC SAMPLES

<u>SAMPLE</u>	<u>COLLECTED</u>	<u>DETECTIONS > REPD</u>
QCTB SAMPLES	N	0
QCEB SAMPLES	N	0
QCAB SAMPLES	N	0

Logged in as TEC-OLYMPIAN (AUTH_RP)

CONTACT SITE [ADMINISTRATOR](#).

Electronic Submittal Information

[Main Menu](#) |
 [View/Add Facilities](#) |
 [Upload EDD](#) |
 [Check EDD](#)

Your EDF file has been successfully uploaded!

Confirmation Number: 8908710539
Date/Time of Submittal: 3/28/2007 1:31:03 PM
Facility Global ID: T0600100766
Facility Name: OLYMPIAN #112
Submittal Title: Confirmation Sampling December 2006 (DB)
Submittal Type: Soil Disposal Report

Click [here](#) to view the detections report for this upload.

OLYMPIAN #112 1435 WEBSTER ALAMEDA, CA 94501	<u>Regional Board - Case #: 01-0832</u> SAN FRANCISCO BAY RWQCB (REGION 2) - (CM) <u>Local Agency (lead agency) - Case #: RO0000193</u> ALAMEDA COUNTY LOP - (SP)
---	--

<u>CONF #</u>	<u>TITLE</u>	<u>QUARTER</u>
8908710539	Confirmation Sampling December 2006 (DB)	Q4 2006
<u>SUBMITTED BY</u>	<u>SUBMIT DATE</u>	<u>STATUS</u>
Nicholas Haddad	3/28/2007	PENDING REVIEW

SAMPLE DETECTIONS REPORT

# FIELD POINTS SAMPLED	1
# FIELD POINTS WITH DETECTIONS	1
# FIELD POINTS WITH WATER SAMPLE DETECTIONS ABOVE MCL	0
SAMPLE MATRIX TYPES	SOIL

METHOD QA/QC REPORT

METHODS USED	SW8260B
TESTED FOR REQUIRED ANALYTES?	N
MISSING PARAMETERS NOT TESTED:	
- SW8260B REQUIRES MTBE TO BE TESTED - SW8260B REQUIRES ETBE TO BE TESTED - SW8260B REQUIRES TAME TO BE TESTED - SW8260B REQUIRES DIPE TO BE TESTED - SW8260B REQUIRES TBA TO BE TESTED - SW8260B REQUIRES DCA12 TO BE TESTED - SW8260B REQUIRES EDB TO BE TESTED - SW8260B REQUIRES BZME TO BE TESTED - SW8260B REQUIRES EBZ TO BE TESTED - SW8260B REQUIRES XYLENES TO BE TESTED	
LAB NOTE DATA QUALIFIERS	Y

QA/QC FOR 8021/8260 SERIES SAMPLES

TECHNICAL HOLDING TIME VIOLATIONS	0
METHOD HOLDING TIME VIOLATIONS	0
LAB BLANK DETECTIONS ABOVE REPORTING DETECTION LIMIT	0
LAB BLANK DETECTIONS	0

DO ALL BATCHES WITH THE 8021/8260 SERIES INCLUDE THE FOLLOWING?

- LAB METHOD BLANK Y
- MATRIX SPIKE Y
- MATRIX SPIKE DUPLICATE Y
- BLANK SPIKE Y
- SURROGATE SPIKE Y

WATER SAMPLES FOR 8021/8260 SERIES

MATRIX SPIKE / MATRIX SPIKE DUPLICATE(S) % RECOVERY BETWEEN 65-135% n/a
 MATRIX SPIKE / MATRIX SPIKE DUPLICATE(S) RPD LESS THAN 30% n/a
 SURROGATE SPIKES % RECOVERY BETWEEN 85-115% n/a
 BLANK SPIKE / BLANK SPIKE DUPLICATES % RECOVERY BETWEEN 70-130% n/a

SOIL SAMPLES FOR 8021/8260 SERIES

MATRIX SPIKE / MATRIX SPIKE DUPLICATE(S) % RECOVERY BETWEEN 65-135% Y
 MATRIX SPIKE / MATRIX SPIKE DUPLICATE(S) RPD LESS THAN 30% Y
 SURROGATE SPIKES % RECOVERY BETWEEN 70-125% Y
 BLANK SPIKE / BLANK SPIKE DUPLICATES % RECOVERY BETWEEN 70-130% Y

FIELD QC SAMPLES

<u>SAMPLE</u>	<u>COLLECTED</u>	<u>DETECTIONS > REPD</u>
QCTB SAMPLES	N	0
QCEB SAMPLES	N	0
QCAB SAMPLES	N	0

ATTACHMENT E
SOIL PHYSICAL PROPERTIES REPORT



JOHN CARVER CONSULTING

GEOTECHNICAL -- CIVIL -- ENVIRONMENTAL

11/30/06
Project 9818

Mr. Marc R. Mullaney
TEC Accutite
262 Michelle Court
South San Francisco, CA 94080

SUBJECT: 1435 Webster Street
Alameda, California
GEOTECHNICAL CONSULTING

Dear Mr. Mullaney,

As discussed, John Carver Consulting (JCC) has reviewed the geotechnical conditions at the site in order to evaluate slope stability of a proposed excavation. The excavation was described to be about 60 feet by 20 feet by 12 feet deep and was to be a part of on site remediation of contaminated soil.

Eight boring logs from a drilling program were reviewed. All of the logs indicated a poorly graded sand (SP) extending from about 1 foot to 12 feet, the maximum depth explored.

JCC observed a subsequent drilling operation on 11/15/06. The conditions observed during the drilling confirmed the presence of sand down to 12 feet. Samples were observed and the following profile was noted:

surface to 1.5-3.0 feet	dry to damp dark brown fine SAND (SP). No observed cohesion.
1.5-3.0 feet to 12 feet	interbedded brown, tan and "green" deposits of fine SAND (SP) and slightly silty SAND (SP-SM), damp to moist to wet. Minor observed cohesion in some layers. Some chemical bonding (calcification) noted in some layers, and no cohesion noted in some layer.

Four sieve analyses (percent passing #200 sieve) were conducted. The following results were determined:

Sample #	Percent passing #200	Percent retained on #200
CB-2-8'	19	81
CB-3-12'	17	83
CB-4-3'	14	86
CB-6-6'	19	81

670 Vernon Street #401
Oakland, CA 94610

Phone: 415 235 4648
FAX: 510 595 6821

Technician notes indicated that the fines were "easily washed" and are representative of silts.

These test results reflect a SP to a SP-SM in the Uniform Soil Classification System (USCS). Such materials have little to no cohesion and have will not stand vertically for any length of time.

Based on the above data, any slopes constructed in such materials must be a composite slope with angles approaching the natural angle of repose for sands.

Therefore, temporary construction slopes at the site should be 2:1 horizontal to vertical in the upper dark brown dry sand deposits -- 3 feet.

Slopes below three feet, because of some cohesion and chemical bonding should be able to be constructed at 1.5:1 horizontal to vertical.

The schematic below shows the slope parameters.

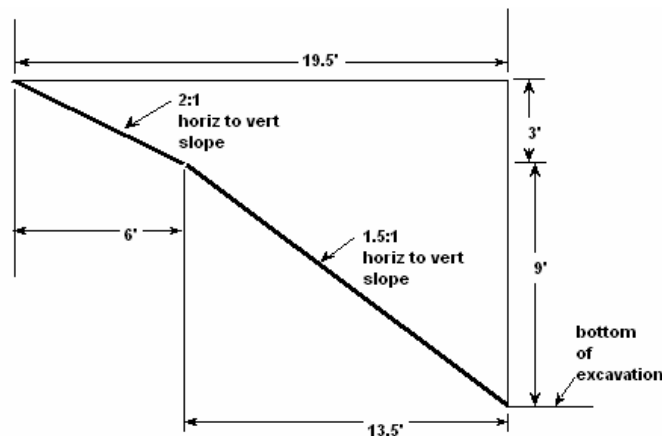

Such slopes do not account for any surcharge loads due to building or roads within 25 feet of the bottom of the planned excavation and should be reviewed if temporary construction slopes are used.

If any additional information is needed, please contact me.

Sincerely,

John Carver
Geotechnical Engineer 189
Expires 12/30/07

ATTACHMENT F
SOIL DISPOSAL MANIFESTS



Keller Canyon Sanitary Landfill
 901 Bailey Road
 Pittsburg, CA 94565
 Phone (925) 458-9800
 Fax (925) 458-9891

Ox Mountain Sanitary Landfill
 12310 San Mateo Road
 Half Moon Bay, CA 94019
 Phone (650) 726-1819
 Fax (650) 726-9183

Newby Island Sanitary Landfill
 1601 Dixon Landing Road
 Milpitas, CA 95035
 Phone (408) 945-2800
 Fax (408) 262-2871

Forward Landfill
 9999 S. Austin Road
 Manteca, CA 95336
 Phone (209) 982-4298
 Fax (209) 982-1009

NON-HAZARDOUS WASTE MANIFEST

GENERATOR Olympian Suit Properties		WASTE ACCEPTANCE NO. 5938	
MAILING ADDRESS 1300 Industrial Road, Suite #2			
CITY, STATE, ZIP San Carlos, CA 94070		REQUIRED PERSONAL PROTECTIVE EQUIPMENT	
PHONE (850) 598-8950		<input type="checkbox"/> GLOVES <input type="checkbox"/> GOGGLES <input type="checkbox"/> RESPIRATOR <input checked="" type="checkbox"/> HARD HAT <input type="checkbox"/> TY-VEK <input type="checkbox"/> OTHER	
CONTACT PERSON Janet Heikel		SPECIAL HANDLING PROCEDURES: TARP LOADS	
SIGNATURE OF AUTHORIZED AGENT / TITLE * <i>Malcolm Williams AS AGENT FOR OLYMPIAN</i> 2/12/07			
DATE			
<small>GENERATOR'S CERTIFICATION: I hereby certify that the above named material is not a hazardous waste as defined by 40 CFR Part 261 or title 22 of the California code of regulations, has been properly described, classified and packaged, and is in proper condition for transportation according to applicable regulations; AND, if the waste is a treatment residue of a previously restricted hazardous waste subject to the Land Disposal Restrictions, I certify and warrant that the waste has been treated in accordance with the requirements of 40 CFR Part 268 and is no longer a hazardous waste as defined by 40 CFR Part 261.</small>			
WASTE TYPE:		RECEIVING FACILITY	
<input checked="" type="checkbox"/> DISPOSAL <input type="checkbox"/> SLUDGE <input type="checkbox"/> CONSTRUCTION <input type="checkbox"/> WOOD <input type="checkbox"/> DEBRIS <input type="checkbox"/> OTHER <input type="checkbox"/> SPECIAL WASTE			
GENERATING FACILITY 1435 Webster Street Alameda			

TRANSPORTER STAT Enterprises		NOTES:		VEHICLE LICENSE NUMBER 9D45332	TRUCK NUMBER 025
ADDRESS 8923 Gravenstein Hwy					
CITY, STATE, ZIP Cafate, CA 94931					
PHONE (907) 665-0117					
SIGNATURE OF AUTHORIZED AGENT OR DRIVER * <i>Jim Jones</i>		DATE 2/12/07			
		END DUMP <input checked="" type="checkbox"/>		BOTTOM DUMP <input type="checkbox"/>	
		TRANSFER <input type="checkbox"/>			
		ROLL-OFF(S) <input type="checkbox"/>		FLAT-BED <input type="checkbox"/>	
		VAN <input type="checkbox"/>		DRUMS <input type="checkbox"/>	

I hereby certify that the above named material has been accepted and to the best of my knowledge the foregoing is true and accurate.		CUBIC YARDS			
REMARKS		DISPOSAL METHOD: (TO BE COMPLETED BY LANDFILL)			
				DISPOSE	OTHER
		<input type="checkbox"/> SOIL			
		<input type="checkbox"/> CONSTRUCTION DEBRIS			
		<input type="checkbox"/> NON-FRIABLE ASBESTOS			
		<input type="checkbox"/> WOOD			
		<input type="checkbox"/> ASH			
<input type="checkbox"/> SPECIAL OTHER					
SIGNATURE OF AUTHORIZED AGENT *		DATE			

SCHEDULING MUST BE MADE PRIOR TO 3:00 P.M. THE DAY PRIOR TO EXPECTED ARRIVAL • ANY UNSCHEDULED LOADS ARE SUBJECT TO REFUSAL UPON ARRIVAL. ONGOING DAILY DELIVERIES MUST BE SCHEDULED WITH THE LANDFILL THE DAY BEFORE.

Keller Canyon Sanitary Landfill
 901 Bailey Road
 Pittsburg, CA 94565
 Phone: (925) 458-9800
 Fax: (925) 458-9891

Ox Mountain Sanitary Landfill
 12310 San Mateo Road
 Half Moon Bay, CA 94019
 Phone: (650) 726-1819
 Fax: (650) 726-9183

Newby Island Sanitary Landfill
 1601 Dixon Landing Road
 Milpitas, CA 95035
 Phone: (408) 945-2800
 Fax: (408) 262-2871

Forward Landfill
 9999 S. Austin Road
 Manteca, CA 95336
 Phone: (209) 982-4298
 Fax: (209) 982-1009

NON-HAZARDOUS WASTE MANIFEST

2

GENERATOR Olympian Gulf Properties		WASTE ACCEPTANCE NO. 6938	
MAILING ADDRESS 1300 Industrial Road, Suite #2			
CITY, STATE, ZIP San Carlos, CA 94070		REQUIRED PERSONAL PROTECTIVE EQUIPMENT	
PHONE (850) 598-8950		<input checked="" type="checkbox"/> GLOVES <input type="checkbox"/> GOGGLES <input type="checkbox"/> RESPIRATOR <input checked="" type="checkbox"/> HARD HAT <input type="checkbox"/> TY-VEK <input type="checkbox"/> OTHER	
CONTACT PERSON Janet Heikel		SPECIAL HANDLING PROCEDURES: TARP LOADS	
SIGNATURE OF AUTHORIZED AGENT / TITLE * <i>[Signature]</i> (as Agent for Olympian) Project Geologist		DATE 2/12/07	
<small>GENERATOR'S CERTIFICATION: I hereby certify that the above named material is not a hazardous waste as defined by 40 CFR Part 261 or title 22 of the California code of regulations, has been properly described, classified and packaged, and is in proper condition for transportation according to applicable regulations; AND, if the waste is a treatment residue of a previously restricted hazardous waste subject to the Land Disposal Restrictions, I certify and warrant that the waste has been treated in accordance with the requirements of 40 CFR Part 268 and is no longer a hazardous waste as defined by 40 CFR Part 261.</small>			
WASTE TYPE:		RECEIVING FACILITY	
<input checked="" type="checkbox"/> DISPOSAL <input type="checkbox"/> CONSTRUCTION <input type="checkbox"/> DEBRIS <input type="checkbox"/> SPECIAL WASTE <input type="checkbox"/> SLUDGE <input type="checkbox"/> WOOD <input type="checkbox"/> OTHER			
GENERATING FACILITY 1435 Webster Street Alameda			

TRANSPORTER <i>[Signature]</i>		NOTES:	VEHICLE LICENSE NUMBER	TRUCK NUMBER 514
ADDRESS <i>[Address]</i>				
CITY, STATE, ZIP <i>[City, State, ZIP]</i>				
PHONE <i>[Phone]</i>				
SIGNATURE OF AUTHORIZED AGENT OR DRIVER <i>[Signature]</i>		DATE <i>[Date]</i>		
		<input checked="" type="checkbox"/> END DUMP	<input type="checkbox"/> BOTTOM DUMP	<input type="checkbox"/> TRANSFER
		<input type="checkbox"/> ROLL-OFF(S)	<input type="checkbox"/> FLAT-BED	<input type="checkbox"/> VAN
		<input type="checkbox"/>	<input type="checkbox"/>	<input type="checkbox"/>

I hereby certify that the above named material has been accepted and to the best of my knowledge the foregoing is true and accurate.		CUBIC YARDS																						
REMARKS		DISPOSAL METHOD: (TO BE COMPLETED BY LANDFILL)																						
FACILITY TICKET NUMBER		<table border="1"> <tr> <td></td> <td>DISPOSE</td> <td>OTHER</td> </tr> <tr> <td><input type="checkbox"/> SOIL</td> <td></td> <td></td> </tr> <tr> <td><input type="checkbox"/> CONSTRUCTION DEBRIS</td> <td></td> <td></td> </tr> <tr> <td><input type="checkbox"/> NON-FRIABLE ASBESTOS</td> <td></td> <td></td> </tr> <tr> <td><input type="checkbox"/> WOOD</td> <td></td> <td></td> </tr> <tr> <td><input type="checkbox"/> ASH</td> <td></td> <td></td> </tr> <tr> <td><input type="checkbox"/> SPECIAL OTHER</td> <td></td> <td></td> </tr> </table>			DISPOSE	OTHER	<input type="checkbox"/> SOIL			<input type="checkbox"/> CONSTRUCTION DEBRIS			<input type="checkbox"/> NON-FRIABLE ASBESTOS			<input type="checkbox"/> WOOD			<input type="checkbox"/> ASH			<input type="checkbox"/> SPECIAL OTHER		
	DISPOSE	OTHER																						
<input type="checkbox"/> SOIL																								
<input type="checkbox"/> CONSTRUCTION DEBRIS																								
<input type="checkbox"/> NON-FRIABLE ASBESTOS																								
<input type="checkbox"/> WOOD																								
<input type="checkbox"/> ASH																								
<input type="checkbox"/> SPECIAL OTHER																								
SIGNATURE OF AUTHORIZED AGENT		DATE																						
* <i>[Signature]</i>																								

SCHEDULING MUST BE MADE PRIOR TO 3:00 P.M. THE DAY PRIOR TO EXPECTED ARRIVAL • ANY UNSCHEDULED LOADS ARE SUBJECT TO REFUSAL UPON ARRIVAL. ONGOING DAILY DELIVERIES MUST BE SCHEDULED WITH THE LANDFILL THE DAY BEFORE.

Keller Canyon Sanitary Landfill
901 Bailey Road
Pittsburg, CA 94565
Phone (925) 458-9800
Fax (925) 458-9891

Ox Mountain Sanitary Landfill
12310 San Mateo Road
Half Moon Bay, CA 94019
Phone (650) 726-1819
Fax (650) 726-9183

Newby Island Sanitary Landfill
1601 Dixon Landing Road
Milpitas, CA 95035
Phone (408) 945-2800
Fax (408) 262-2871

Forward Landfill
9999 S. Austin Road
Manteca, CA 95336
Phone (209) 982-4298
Fax (209) 982-1009

NON-HAZARDOUS WASTE MANIFEST

31

GENERATOR Olympian Gulf Properties		WASTE ACCEPTANCE NO. 6938																						
MAILING ADDRESS 1300 Industrial Road, Suite #2		REQUIRED PERSONAL PROTECTIVE EQUIPMENT																						
CITY, STATE, ZIP San Carlos, CA 94070		<input checked="" type="checkbox"/> GLOVES <input type="checkbox"/> GOGGLES <input type="checkbox"/> RESPIRATOR <input checked="" type="checkbox"/> HARD HAT <input type="checkbox"/> TY-VEK <input type="checkbox"/> OTHER																						
PHONE (650) 598-8950		SPECIAL HANDLING PROCEDURES: TARP LOADS																						
CONTACT PERSON Janet Heikel																								
SIGNATURE OF AUTHORIZED AGENT / TITLE AS AGENT for Olympian * <i>[Signature]</i> Project Geologist		DATE 2/12/07																						
<small>GENERATOR'S CERTIFICATION: I hereby certify that the above named material is not a hazardous waste as defined by 40 CFR Part 261 or title 22 of the California code of regulations, has been properly described, classified and packaged, and is in proper condition for transportation according to applicable regulations. AND, if the waste is a treatment residue of a previously restricted hazardous waste subject to the Land Disposal Restrictions, I certify and warrant that the waste has been treated in accordance with the requirements of 40 CFR Part 268 and is no longer a hazardous waste as defined by 40 CFR Part 261.</small>																								
WASTE TYPE:		RECEIVING FACILITY																						
<input checked="" type="checkbox"/> DISPOSAL <input type="checkbox"/> SLUDGE <input type="checkbox"/> CONSTRUCTION <input type="checkbox"/> WOOD <input type="checkbox"/> DEBRIS <input type="checkbox"/> OTHER <input type="checkbox"/> SPECIAL WASTE																								
GENERATING FACILITY 1435 Webster Street Alameda																								
TRANSPORTER INTRINSIC TRANSPORTATION		NOTES:	VEHICLE LICENSE NUMBER 1P45947																					
ADDRESS 7225 CHALLENGER WY SUITE 100			TRUCK NUMBER 112																					
CITY, STATE, ZIP SANTA ROSA CA																								
PHONE 707 578 0960																								
SIGNATURE OF AUTHORIZED AGENT OR DRIVER <i>[Signature]</i> Andrew W. DAVERT		DATE 02-12-07																						
		END DUMP <input checked="" type="checkbox"/>	BOTTOM DUMP <input type="checkbox"/>																					
		TRANSFER <input type="checkbox"/>																						
		ROLL-OFF(S) <input type="checkbox"/>	FLAT-BED <input type="checkbox"/>																					
		VAN <input type="checkbox"/>	DRUMS <input type="checkbox"/>																					
REMARKS		CUBIC YARDS																						
FACILITY TICKET NUMBER																								
SIGNATURE OF AUTHORIZED AGENT		DISPOSAL METHOD: (TO BE COMPLETED BY LANDFILL)																						
DATE		<table border="1"> <tr> <td></td> <td>DISPOSE</td> <td>OTHER</td> </tr> <tr> <td><input type="checkbox"/> SOIL</td> <td></td> <td></td> </tr> <tr> <td><input type="checkbox"/> CONSTRUCTION DEBRIS</td> <td></td> <td></td> </tr> <tr> <td><input type="checkbox"/> NON-FRIABLE ASBESTOS</td> <td></td> <td></td> </tr> <tr> <td><input type="checkbox"/> WOOD</td> <td></td> <td></td> </tr> <tr> <td><input type="checkbox"/> ASH</td> <td></td> <td></td> </tr> <tr> <td><input type="checkbox"/> SPECIAL OTHER</td> <td></td> <td></td> </tr> </table>			DISPOSE	OTHER	<input type="checkbox"/> SOIL			<input type="checkbox"/> CONSTRUCTION DEBRIS			<input type="checkbox"/> NON-FRIABLE ASBESTOS			<input type="checkbox"/> WOOD			<input type="checkbox"/> ASH			<input type="checkbox"/> SPECIAL OTHER		
	DISPOSE	OTHER																						
<input type="checkbox"/> SOIL																								
<input type="checkbox"/> CONSTRUCTION DEBRIS																								
<input type="checkbox"/> NON-FRIABLE ASBESTOS																								
<input type="checkbox"/> WOOD																								
<input type="checkbox"/> ASH																								
<input type="checkbox"/> SPECIAL OTHER																								
* SIGNATURE OF AUTHORIZED AGENT																								
DATE																								

SCHEDULING MUST BE MADE PRIOR TO 3:00 P.M. THE DAY PRIOR TO EXPECTED ARRIVAL • ANY UNSCHEDULED LOADS ARE SUBJECT TO REFUSAL UPON ARRIVAL. ONGOING DAILY DELIVERIES MUST BE SCHEDULED WITH THE LANDFILL THE DAY BEFORE.

Keller Canyon Sanitary Landfill
 901 Bailey Road
 Pittsburg, CA 94565
 Phone (925) 458-9800
 Fax (925) 458-9891

Ox Mountain Sanitary Landfill
 12310 San Mateo Road
 Half Moon Bay, CA 94019
 Phone (650) 726-1819
 Fax (650) 726-9183

Newby Island Sanitary Landfill
 1601 Dixon Landing Road
 Milpitas, CA 95035
 Phone (408) 945-2800
 Fax (408) 262-2871

Forward Landfill
 9999 S. Austin Road
 Manteca, CA 95336
 Phone (209) 982-4298
 Fax (209) 982-1009

NON-HAZARDOUS WASTE MANIFEST

GENERATOR Olympian Gulf Properties		WASTE ACCEPTANCE NO. 6938	
MAILING ADDRESS 1300 Industrial Road, Suite #2		REQUIRED PERSONAL PROTECTIVE EQUIPMENT	
CITY, STATE, ZIP San Carlos, CA 94070		<input checked="" type="checkbox"/> GLOVES <input type="checkbox"/> GOGGLES <input type="checkbox"/> RESPIRATOR <input checked="" type="checkbox"/> HARD HAT	
PHONE (650) 586-8950		<input type="checkbox"/> TY-VEK <input type="checkbox"/> OTHER	
CONTACT PERSON Janet Heikel		SPECIAL HANDLING PROCEDURES: TARP LOADS	
SIGNATURE OF AUTHORIZED AGENT / TITLE * <i>Janet Heikel</i> AS AGENT for Olympian Project Geologist		DATE 2/12/07	
<small>GENERATOR'S CERTIFICATION: I hereby certify that the above named material is not a hazardous waste as defined by 40 CFR Part 261 or title 22 of the California code of regulations, has been properly described, classified and packaged, and is in proper condition for transportation according to applicable regulations; AND, if the waste is a treatment residue of a previously restricted hazardous waste subject to the Land Disposal Restrictions, I certify and warrant that the waste has been treated in accordance with the requirements of 40 CFR Part 268 and is no longer a hazardous waste as defined by 40 CFR Part 261.</small>			
WASTE TYPE:		RECEIVING FACILITY	
<input checked="" type="checkbox"/> DISPOSAL <input type="checkbox"/> SLUDGE <input type="checkbox"/> CONSTRUCTION <input type="checkbox"/> WOOD <input type="checkbox"/> DEBRIS <input type="checkbox"/> OTHER <input type="checkbox"/> SPECIAL WASTE			
GENERATING FACILITY 1435 Webster Street Alameda			

TRANSPORTER <i>Waste Solutions TRSA</i>		NOTES:	VEHICLE LICENSE NUMBER <i>9A75 075</i>	TRUCK NUMBER <i>171</i>
ADDRESS <i>139 Colton</i>				
CITY, STATE, ZIP <i>Scottsdale AZ 85251</i>				
PHONE <i>480-330-7307</i>				
SIGNATURE OF AUTHORIZED AGENT OR DRIVER * <i>[Signature]</i>		DATE 2/12/07		
		<input checked="" type="checkbox"/> END DUMP	<input type="checkbox"/> BOTTOM DUMP	<input type="checkbox"/> TRANSFER
		<input type="checkbox"/> ROLL-OFF(S)	<input type="checkbox"/> FLAT-BED	<input type="checkbox"/> VAN
		<input type="checkbox"/>	<input type="checkbox"/>	<input type="checkbox"/>

I hereby certify that the above named material has been accepted and to the best of my knowledge the foregoing is true and accurate.		CUBIC YARDS	
REMARKS		DISPOSAL METHOD: (TO BE COMPLETED BY LANDFILL)	
FACILITY TICKET NUMBER		<input type="checkbox"/> SOIL	<input type="checkbox"/> DISPOSE <input type="checkbox"/> OTHER
SIGNATURE OF AUTHORIZED AGENT * <i>[Signature]</i>		<input type="checkbox"/> CONSTRUCTION DEBRIS	
DATE		<input type="checkbox"/> NON-FRIABLE ASBESTOS	
		<input type="checkbox"/> WOOD	
		<input type="checkbox"/> ASH	
		<input type="checkbox"/> SPECIAL OTHER	

SCHEDULING MUST BE MADE PRIOR TO 3:00 P.M. THE DAY PRIOR TO EXPECTED ARRIVAL • ANY UNSCHEDULED LOADS ARE SUBJECT TO REFUSAL UPON ARRIVAL. ONGOING DAILY DELIVERIES MUST BE SCHEDULED WITH THE LANDFILL THE DAY BEFORE.

Keller Canyon Sanitary Landfill
 901 Bailey Road
 Pittsburg, CA 94565
 Phone (925) 458-9800
 Fax (925) 458-9891

Ox Mountain Sanitary Landfill
 12310 San Mateo Road
 Half Moon Bay, CA 94019
 Phone (650) 726-1819
 Fax (650) 726-9183

Newby Island Sanitary Landfill
 1601 Dixon Landing Road
 Milpitas, CA 95035
 Phone (408) 945-2800
 Fax (408) 262-2871

Forward Landfill
 9999 S. Austin Road
 Manteca, CA 95336
 Phone (209) 982-4298
 Fax (209) 982-1009

NON-HAZARDOUS WASTE MANIFEST

GENERATOR Olympian Gulf Properties		WASTE ACCEPTANCE NO. 6938	
MAILING ADDRESS 1300 Industrial Road, Suite #2		REQUIRED PERSONAL PROTECTIVE EQUIPMENT	
CITY, STATE, ZIP San Carlos, CA 94070		<input checked="" type="checkbox"/> GLOVES <input type="checkbox"/> GOGGLES <input type="checkbox"/> RESPIRATOR <input checked="" type="checkbox"/> HARD HAT <input type="checkbox"/> TY-VEK <input type="checkbox"/> OTHER	
PHONE (650) 598-8950		SPECIAL HANDLING PROCEDURES: Tarp Loads	
CONTACT PERSON Janet Heikel			
SIGNATURE OF AUTHORIZED AGENT / TITLE	DATE		
* <i>Janet Heikel / Project Manager</i> AS AGENT for Olympian Project Manager	2/12/07		
<small>GENERATOR'S CERTIFICATION: I hereby certify that the above named material is not a hazardous waste as defined by 40 CFR Part 261 or title 22 of the California code of regulations, has been properly described, classified and packaged, and is in proper condition for transportation according to applicable regulations; AND, if the waste is a treatment residue of a previously restricted hazardous waste subject to the Land Disposal Restrictions, I certify and warrant that the waste has been treated in accordance with the requirements of 40 CFR Part 268 and is no longer a hazardous waste as defined by 40 CFR Part 261.</small>			
WASTE TYPE:			
<input checked="" type="checkbox"/> DISPOSAL <input type="checkbox"/> SLUDGE <input type="checkbox"/> CONSTRUCTION <input type="checkbox"/> WOOD <input type="checkbox"/> DEBRIS <input type="checkbox"/> OTHER <input type="checkbox"/> SPECIAL WASTE			
GENERATING FACILITY 1435 Webster Street Alameda		RECEIVING FACILITY	

TRANSPORTER Eternal Blue	NOTES:	VEHICLE LICENSE NUMBER 9D78883	TRUCK NUMBER
ADDRESS 479 San Raibe St			
CITY, STATE, ZIP Avond, CA 93264			
PHONE 559-816 2410	END DUMP <input checked="" type="checkbox"/>	BOTTOM DUMP <input type="checkbox"/>	TRANSFER <input type="checkbox"/>
SIGNATURE OF AUTHORIZED AGENT OR DRIVER	ROLL-OFF(S) <input type="checkbox"/>	FLAT-BED <input type="checkbox"/>	VAN <input type="checkbox"/>
* <i>[Signature]</i>	DRUMS <input type="checkbox"/>		
DATE 2/12/07			

I hereby certify that the above named material has been accepted and to the best of my knowledge the foregoing is true and accurate.		CUBIC YARDS	
REMARKS		DISPOSAL METHOD: (TO BE COMPLETED BY LANDFILL)	
FACILITY TICKET NUMBER		DISPOSE	OTHER
SIGNATURE OF AUTHORIZED AGENT		<input type="checkbox"/> SOIL	
DATE		<input type="checkbox"/> CONSTRUCTION DEBRIS	
		<input type="checkbox"/> NON-FRIABLE ASBESTOS	
		<input type="checkbox"/> WOOD	
		<input type="checkbox"/> ASH	
		<input type="checkbox"/> SPECIAL OTHER	

SCHEDULING MUST BE MADE PRIOR TO 3:00 P.M. THE DAY PRIOR TO EXPECTED ARRIVAL • ANY UNSCHEDULED LOADS ARE SUBJECT TO REFUSAL UPON ARRIVAL. ONGOING DAILY DELIVERIES MUST BE SCHEDULED WITH THE LANDFILL THE DAY BEFORE.

Keller Canyon Sanitary Landfill
 901 Bailey Road
 Pittsburg, CA 94565
 Phone (925) 458-9800
 Fax (925) 458-9891

Ox Mountain Sanitary Landfill
 12310 San Mateo Road
 Half Moon Bay, CA 94019
 Phone (650) 726-1819
 Fax (650) 726-9183

Newby Island Sanitary Landfill
 1601 Dixon Landing Road
 Milpitas, CA 95035
 Phone (408) 945-2800
 Fax (408) 262-2871

Forward Landfill
 9999 S. Austin Road
 Manteca, CA 95336
 Phone (209) 982-4298
 Fax (209) 982-1009

NON-HAZARDOUS WASTE MANIFEST

GENERATOR Olympian Gulf Properties		WASTE ACCEPTANCE NO. 5938	
MAILING ADDRESS 1300 Industrial Road, Suite #2			
CITY, STATE, ZIP San Carlos, CA 94070		REQUIRED PERSONAL PROTECTIVE EQUIPMENT	
PHONE (850) 596-8950		<input checked="" type="checkbox"/> GLOVES <input type="checkbox"/> GOGGLES <input type="checkbox"/> RESPIRATOR <input checked="" type="checkbox"/> HARD HAT <input type="checkbox"/> TY-VEK <input type="checkbox"/> OTHER	
CONTACT PERSON Janet Heikel		SPECIAL HANDLING PROCEDURES: <i>Tarp Load</i>	
SIGNATURE OF AUTHORIZED AGENT / TITLE <i>* Janet Heikel AS AGENT for Olympian Project Geologist</i>		DATE 2/12/07	
<small>GENERATOR'S CERTIFICATION: I hereby certify that the above named material is not a hazardous waste as defined by 40 CFR Part 261 or title 22 of the California code of regulations, has been properly described, classified and packaged, and is in proper condition for transportation according to applicable regulations; AND, if the waste is a treatment residue of a previously restricted hazardous waste subject to the Land Disposal Restrictions, I certify and warrant that the waste has been treated in accordance with the requirements of 40 CFR Part 268 and is no longer a hazardous waste as defined by 40 CFR Part 261.</small>			
WASTE TYPE:			
<input checked="" type="checkbox"/> DISPOSAL <input type="checkbox"/> SLUDGE <input type="checkbox"/> CONSTRUCTION <input type="checkbox"/> WOOD <input type="checkbox"/> DEBRIS <input type="checkbox"/> OTHER <input type="checkbox"/> SPECIAL WASTE			
GENERATING FACILITY 1435 Webster Street Alameda			

TRANSPORTER <i>THE LITTLE ONE</i>	NOTES:	VEHICLE LICENSE NUMBER 9071834	TRUCK NUMBER CL07001
ADDRESS <i>464 E. Monterey</i>			
CITY, STATE, ZIP <i>Avenal Ca. 93201</i>			
PHONE <i>889 (386-1140-</i>			
SIGNATURE OF AUTHORIZED AGENT OR DRIVER <i>* [Signature]</i>	DATE 2/12/07	END DUMP <input checked="" type="checkbox"/>	BOTTOM DUMP <input type="checkbox"/>
		TRANSFER <input type="checkbox"/>	ROLL-OFF(S) <input type="checkbox"/>
		FLAT-BED <input type="checkbox"/>	VAN <input type="checkbox"/>
		DRUMS <input type="checkbox"/>	

I hereby certify that the above named material has been accepted and to the best of my knowledge the foregoing is true and accurate.		CUBIC YARDS	
REMARKS		DISPOSAL METHOD: (TO BE COMPLETED BY LANDFILL)	
FACILITY TICKET NUMBER		DISPOSE	OTHER
SIGNATURE OF AUTHORIZED AGENT <i>* [Signature]</i>		<input type="checkbox"/> SOIL	
DATE		<input type="checkbox"/> CONSTRUCTION DEBRIS	
		<input type="checkbox"/> NON-FRIABLE ASBESTOS	
		<input type="checkbox"/> WOOD	
		<input type="checkbox"/> ASH	
		<input type="checkbox"/> SPECIAL OTHER	

SCHEDULING MUST BE MADE PRIOR TO 3:00 P.M. THE DAY PRIOR TO EXPECTED ARRIVAL • ANY UNSCHEDULED LOADS ARE SUBJECT TO REFUSAL UPON ARRIVAL. ONGOING DAILY DELIVERIES MUST BE SCHEDULED WITH THE LANDFILL THE DAY BEFORE.

Keller Canyon
Sanitary Landfill
 901 Bailey Road
 Pittsburg, CA 94565
 Phone (925) 458-9800
 Fax (925) 458-9891

Ox Mountain
Sanitary Landfill
 12310 San Mateo Road
 Half Moon Bay, CA 94019
 Phone (650) 726-1819
 Fax (650) 726-9183

Newby Island
Sanitary Landfill
 1601 Dixon Landing Road
 Milpitas, CA 95035
 Phone (408) 945-2800
 Fax (408) 262-2871

Forward
Landfill
 9999 S. Austin Road
 Manteca, CA 95336
 Phone (209) 982-4298
 Fax (209) 982-1009

NON-HAZARDOUS WASTE MANIFEST

GENERATOR Olympian Gulf Properties		WASTE ACCEPTANCE NO. 6938	
MAILING ADDRESS 1300 Industrial Road, Suite #2		REQUIRED PERSONAL PROTECTIVE EQUIPMENT	
CITY, STATE, ZIP San Carlos, CA 94070		<input checked="" type="checkbox"/> GLOVES <input type="checkbox"/> GOGGLES <input type="checkbox"/> RESPIRATOR <input checked="" type="checkbox"/> HARD HAT <input type="checkbox"/> TY-VEK <input type="checkbox"/> OTHER	
PHONE (650) 598-8950		SPECIAL HANDLING PROCEDURES: Tarp Loads	
CONTACT PERSON Janet Heikel		RECEIVING FACILITY	
SIGNATURE OF AUTHORIZED AGENT / TITLE * <i>[Signature]</i> AS AGENT for Olympian Project Geologist	DATE 2/12/07		
<small>GENERATOR'S CERTIFICATION: I hereby certify that the above named material is not a hazardous waste, as defined by 40 CFR Part 261 or title 22 of the California code of regulations, has been properly described, classified and packaged, and is in proper condition for transportation according to applicable regulations; AND, if the waste is a treatment residue of a previously restricted hazardous waste subject to the Land Disposal Restrictions, I certify and warrant that the waste has been treated in accordance with the requirements of 40 CFR Part 268 and is no longer a hazardous waste as defined by 40 CFR Part 261.</small>			
WASTE TYPE:			
<input checked="" type="checkbox"/> DISPOSAL <input type="checkbox"/> SLUDGE <input type="checkbox"/> CONSTRUCTION <input type="checkbox"/> WOOD <input type="checkbox"/> DEBRIS <input type="checkbox"/> OTHER <input type="checkbox"/> SPECIAL WASTE			
GENERATING FACILITY 1435 Webster Street Alameda			
TRANSPORTER <i>[Signature]</i>		NOTES:	VEHICLE LICENSE NUMBER UP37808
ADDRESS 565 Johnson Ave			TRUCK NUMBER 519
CITY, STATE, ZIP Orinda CA			
PHONE			
SIGNATURE OF AUTHORIZED AGENT OR DRIVER * <i>[Signature]</i>		END DUMP <input checked="" type="checkbox"/>	BOTTOM DUMP <input type="checkbox"/>
DATE 2/12/07		ROLL-OFF(S) <input type="checkbox"/>	FLAT-BED <input type="checkbox"/>
		VAN <input type="checkbox"/>	TRANSFER <input type="checkbox"/>
		DRUMS <input type="checkbox"/>	
I hereby certify that the above named material has been accepted and to the best of my knowledge the foregoing is true and accurate.		CUBIC YARDS	
		DISPOSAL METHOD: (TO BE COMPLETED BY LANDFILL)	
REMARKS		<input type="checkbox"/> SOIL	<input type="checkbox"/> DISPOSE
		<input type="checkbox"/> CONSTRUCTION DEBRIS	<input type="checkbox"/> OTHER
		<input type="checkbox"/> NON-FRIABLE ASBESTOS	
		<input type="checkbox"/> WOOD	
		<input type="checkbox"/> ASH	
		<input type="checkbox"/> SPECIAL OTHER	
FACILITY TICKET NUMBER			
SIGNATURE OF AUTHORIZED AGENT		DATE	
*			

SCHEDULING MUST BE MADE PRIOR TO 3:00 P.M. THE DAY PRIOR TO EXPECTED ARRIVAL • ANY UNSCHEDULED LOADS ARE SUBJECT TO REFUSAL UPON ARRIVAL. ONGOING DAILY DELIVERIES MUST BE SCHEDULED WITH THE LANDFILL THE DAY BEFORE.

Keller Canyon Sanitary Landfill
 901 Bailey Road
 Pittsburg, CA 94565
 Phone (925) 458-9800
 Fax (925) 458-9891

Ox Mountain Sanitary Landfill
 12310 San Mateo Road
 Half Moon Bay, CA 94019
 Phone (650) 726-1819
 Fax (650) 726-9183

Newby Island Sanitary Landfill
 1601 Dixon Landing Road
 Milpitas, CA 95035
 Phone (408) 945-2800
 Fax (408) 262-2871

Forward Landfill
 9999 S. Austin Road
 Manteca, CA 95336
 Phone (209) 982-4298
 Fax (209) 982-1009

NON-HAZARDOUS WASTE MANIFEST

GENERATOR Olympian Gulf Properties		WASTE ACCEPTANCE NO. 5938																						
MAILING ADDRESS 1300 Industrial Road, Suite #2																								
CITY, STATE, ZIP San Carlos, CA 94070		REQUIRED PERSONAL PROTECTIVE EQUIPMENT																						
PHONE (650) 596-8950		<input checked="" type="checkbox"/> GLOVES <input type="checkbox"/> GOGGLES <input type="checkbox"/> RESPIRATOR <input checked="" type="checkbox"/> HARD HAT <input type="checkbox"/> TY-VEK <input type="checkbox"/> OTHER																						
CONTACT PERSON Janet Heikel		SPECIAL HANDLING PROCEDURES: Tarp Loads																						
SIGNATURE OF AUTHORIZED AGENT / TITLE <i>[Signature]</i> AS AGENT for Olympian Project Geologist		DATE 2/12/07																						
<small>GENERATOR'S CERTIFICATION: I hereby certify that the above named material is not a hazardous waste as defined by 40 CFR Part 261 or title 22 of the California code of regulations, has been properly described, classified and packaged, and is in proper condition for transportation according to applicable regulations; AND, if the waste is a treatment residue of a previously restricted hazardous waste subject to the Land Disposal Restrictions, I certify and warrant that the waste has been treated in accordance with the requirements of 40 CFR Part 268 and is no longer a hazardous waste as defined by 40 CFR Part 261.</small>																								
WASTE TYPE:		RECEIVING FACILITY																						
<input checked="" type="checkbox"/> DISPOSAL <input type="checkbox"/> SLUDGE <input type="checkbox"/> CONSTRUCTION <input type="checkbox"/> WOOD <input type="checkbox"/> DEBRIS <input type="checkbox"/> OTHER <input type="checkbox"/> SPECIAL WASTE																								
GENERATING FACILITY 1435 Webster Street Alameda																								
TRANSPORTER <i>HERBUCKING</i>		NOTES:																						
ADDRESS <i>1508 12th Ave.</i>		VEHICLE LICENSE NUMBER <i>9C 29291 CA</i>																						
CITY, STATE, ZIP <i>Oakland CA</i>		TRUCK NUMBER <i>28199</i>																						
PHONE <i>510 219 8254</i>																								
SIGNATURE OF AUTHORIZED AGENT OR DRIVER <i>[Signature]</i>		END DUMP <input checked="" type="checkbox"/> <input type="checkbox"/> <input type="checkbox"/>																						
DATE <i>2/12/07</i>		ROLL-OFF(S) <input type="checkbox"/> <input type="checkbox"/> <input type="checkbox"/> <input type="checkbox"/>																						
		FLAT-BED <input type="checkbox"/> <input type="checkbox"/> <input type="checkbox"/>																						
		VAN <input type="checkbox"/> <input type="checkbox"/> <input type="checkbox"/>																						
		DRUMS <input type="checkbox"/> <input type="checkbox"/> <input type="checkbox"/>																						
REMARKS		CUBIC YARDS																						
FACILITY TICKET NUMBER																								
SIGNATURE OF AUTHORIZED AGENT		DISPOSAL METHOD: (TO BE COMPLETED BY LANDFILL)																						
DATE		<table border="1"> <tr> <td></td> <td>DISPOSE</td> <td>OTHER</td> </tr> <tr> <td><input checked="" type="checkbox"/> SOIL</td> <td></td> <td></td> </tr> <tr> <td><input type="checkbox"/> CONSTRUCTION DEBRIS</td> <td></td> <td></td> </tr> <tr> <td><input type="checkbox"/> NON-FRIABLE ASBESTOS</td> <td></td> <td></td> </tr> <tr> <td><input type="checkbox"/> WOOD</td> <td></td> <td></td> </tr> <tr> <td><input type="checkbox"/> ASH</td> <td></td> <td></td> </tr> <tr> <td><input type="checkbox"/> SPECIAL OTHER</td> <td></td> <td></td> </tr> </table>			DISPOSE	OTHER	<input checked="" type="checkbox"/> SOIL			<input type="checkbox"/> CONSTRUCTION DEBRIS			<input type="checkbox"/> NON-FRIABLE ASBESTOS			<input type="checkbox"/> WOOD			<input type="checkbox"/> ASH			<input type="checkbox"/> SPECIAL OTHER		
	DISPOSE	OTHER																						
<input checked="" type="checkbox"/> SOIL																								
<input type="checkbox"/> CONSTRUCTION DEBRIS																								
<input type="checkbox"/> NON-FRIABLE ASBESTOS																								
<input type="checkbox"/> WOOD																								
<input type="checkbox"/> ASH																								
<input type="checkbox"/> SPECIAL OTHER																								

SCHEDULING MUST BE MADE PRIOR TO 3:00 P.M. THE DAY PRIOR TO EXPECTED ARRIVAL • ANY UNSCHEDULED LOADS ARE SUBJECT TO REFUSAL UPON ARRIVAL. ONGOING DAILY DELIVERIES MUST BE SCHEDULED WITH THE LANDFILL THE DAY BEFORE.

Keller Canyon Sanitary Landfill
 901 Bailey Road
 Pittsburg, CA 94565
 Phone (925) 458-9800
 Fax (925) 458-9891

Ox Mountain Sanitary Landfill
 12310 San Mateo Road
 Half Moon Bay, CA 94019
 Phone (650) 726-1819
 Fax (650) 726-9183

Newby Island Sanitary Landfill
 1601 Dixon Landing Road
 Milpitas, CA 95035
 Phone (408) 945-2800
 Fax (408) 262-2871

Forward Landfill
 9999 S. Austin Road
 Manteca, CA 95336
 Phone (209) 982-4298
 Fax (209) 982-1009

NON-HAZARDOUS WASTE MANIFEST

GENERATOR Olympian Gulf Properties		WASTE ACCEPTANCE NO. 5938	
MAILING ADDRESS 1300 Industrial Road, Suite #2		REQUIRED PERSONAL PROTECTIVE EQUIPMENT	
CITY, STATE, ZIP San Carlos, CA 94070		<input checked="" type="checkbox"/> GLOVES <input type="checkbox"/> GOGGLES <input type="checkbox"/> RESPIRATOR <input checked="" type="checkbox"/> HARD HAT <input type="checkbox"/> TY-VEK <input type="checkbox"/> OTHER	
PHONE (650) 598-8950		SPECIAL HANDLING PROCEDURES: Tarp Loads	
CONTACT PERSON Janet Heikel		RECEIVING FACILITY	
SIGNATURE OF AUTHORIZED AGENT / TITLE	DATE		
* <i>RL AS AGENT for Olympian Project Geologist</i>	2/12/07		
<small>GENERATOR'S CERTIFICATION: I hereby certify that the above named material is not a hazardous waste as defined by 40 CFR Part 261 or title 22 of the California code of regulations, has been properly described, classified and packaged, and is in proper condition for transportation according to applicable regulations; AND, if the waste is a treatment residue of a previously restricted hazardous waste subject to the Land Disposal Restrictions, I certify and warrant that the waste has been treated in accordance with the requirements of 40 CFR Part 268 and is no longer a hazardous waste as defined by 40 CFR Part 261.</small>			
WASTE TYPE:			
<input checked="" type="checkbox"/> DISPOSAL <input type="checkbox"/> SLUDGE <input type="checkbox"/> CONSTRUCTION <input type="checkbox"/> WOOD <input type="checkbox"/> DEBRIS <input type="checkbox"/> OTHER <input type="checkbox"/> SPECIAL WASTE			
GENERATING FACILITY 1435 Webster Street Alameda			

TRANSPORTER Villarreal Trucking Co		NOTES:	VEHICLE LICENSE NUMBER 9D4 4079	TRUCK NUMBER H01
ADDRESS 774 South Susan		END DUMP BOTTOM DUMP TRANSFER		
CITY, STATE, ZIP Kerman, CA 93630		<input checked="" type="checkbox"/> <input type="checkbox"/> <input type="checkbox"/> ROLL-OFF(S) FLAT-BED VAN DRUMS		
PHONE (559) 906 8044		<input type="checkbox"/> <input type="checkbox"/> <input type="checkbox"/> <input type="checkbox"/>		
SIGNATURE OF AUTHORIZED AGENT OR DRIVER	DATE			
* <i>Heikel</i>	2/12/07			

I hereby certify that the above named material has been accepted and to the best of my knowledge the foregoing is true and accurate.		CUBIC YARDS		
REMARKS		DISPOSAL METHOD: (TO BE COMPLETED BY LANDFILL)		
			DISPOSE	OTHER
		<input type="checkbox"/> SOIL		
		<input type="checkbox"/> CONSTRUCTION DEBRIS		
		<input type="checkbox"/> NON-FRIABLE ASBESTOS		
		<input type="checkbox"/> WOOD		
		<input type="checkbox"/> ASH		
SIGNATURE OF AUTHORIZED AGENT		DATE		
* <i>[Signature]</i>				
FACILITY TICKET NUMBER		<input type="checkbox"/> SPECIAL OTHER		

SCHEDULING MUST BE MADE PRIOR TO 3:00 P.M. THE DAY PRIOR TO EXPECTED ARRIVAL • ANY UNSCHEDULED LOADS ARE SUBJECT TO REFUSAL UPON ARRIVAL. ONGOING DAILY DELIVERIES MUST BE SCHEDULED WITH THE LANDFILL THE DAY BEFORE.

Keller Canyon Sanitary Landfill
 901 Bailey Road
 Pittsburg, CA 94565
 Phone (925) 458-9800
 Fax (925) 458-9891

Ox Mountain Sanitary Landfill
 12310 San Mateo Road
 Half Moon Bay, CA 94019
 Phone (650) 726-1819
 Fax (650) 726-9183

Newby Island Sanitary Landfill
 1601 Dixon Landing Road
 Milpitas, CA 95035
 Phone (408) 945-2800
 Fax (408) 262-2871

Forward Landfill
 9999 S. Austin Road
 Manteca, CA 95336
 Phone (209) 982-4298
 Fax (209) 982-1009

NON-HAZARDOUS WASTE MANIFEST

GENERATOR Olympian Gulf Properties		WASTE ACCEPTANCE NO. 5938	
MAILING ADDRESS 1300 Industrial Road, Suite #2			
CITY, STATE, ZIP San Carlos, CA 94070		REQUIRED PERSONAL PROTECTIVE EQUIPMENT	
PHONE (650) 508-8950		<input checked="" type="checkbox"/> GLOVES <input type="checkbox"/> GOGGLES <input type="checkbox"/> RESPIRATOR <input checked="" type="checkbox"/> HARD HAT <input type="checkbox"/> TY-VEK <input type="checkbox"/> OTHER	
CONTACT PERSON Janet Heikel		SPECIAL HANDLING PROCEDURES: Tarp Loads	
SIGNATURE OF AUTHORIZED AGENT / TITLE * <i>[Signature]</i> AS AGENT for Olympian Project Geologist		DATE 2/12/07	
<small>GENERATOR'S CERTIFICATION: I hereby certify that the above named material is not a hazardous waste as defined by 40 CFR Part 261 or title 22 of the California code of regulations, has been properly described, classified and packaged, and is in proper condition for transportation according to applicable regulations; AND, if the waste is a treatment residue of a previously restricted hazardous waste subject to the Land Disposal Restrictions, I certify and warrant that the waste has been treated in accordance with the requirements of 40 CFR Part 268 and is no longer a hazardous waste as defined by 40 CFR Part 261.</small>			
WASTE TYPE:			
<input checked="" type="checkbox"/> DISPOSAL <input type="checkbox"/> SLUDGE <input type="checkbox"/> CONSTRUCTION <input type="checkbox"/> WOOD <input type="checkbox"/> DEBRIS <input type="checkbox"/> OTHER <input type="checkbox"/> SPECIAL WASTE			
GENERATING FACILITY 1435 Webster Street Alameda			

RECEIVING FACILITY

TRANSPORTER *4G's Trucking*

ADDRESS *7512 VESSER AVE*

CITY, STATE, ZIP *CANOGA PARK CA 91303*

PHONE *818-390-1200*

SIGNATURE OF AUTHORIZED AGENT OR DRIVER * *[Signature]*

DATE *2-12-07*

NOTES: VEHICLE LICENSE NUMBER *9D61686* TRUCK NUMBER *1*

END DUMP BOTTOM DUMP TRANSFER

ROLL-OFF(S) FLAT-BED VAN DRUMS

I hereby certify that the above named material has been accepted and to the best of my knowledge the foregoing is true and accurate.

REMARKS

FACILITY TICKET NUMBER

SIGNATURE OF AUTHORIZED AGENT * *[Signature]*

DATE

CUBIC YARDS

DISPOSAL METHOD: (TO BE COMPLETED BY LANDFILL)

	DISPOSE	OTHER
<input type="checkbox"/> SOIL		
<input type="checkbox"/> CONSTRUCTION DEBRIS		
<input type="checkbox"/> NON-FRIABLE ASBESTOS		
<input type="checkbox"/> WOOD		
<input type="checkbox"/> ASH		
<input type="checkbox"/> SPECIAL OTHER		

SCHEDULING MUST BE MADE PRIOR TO 3:00 P.M. THE DAY PRIOR TO EXPECTED ARRIVAL • ANY UNSCHEDULED LOADS ARE SUBJECT TO REFUSAL UPON ARRIVAL. ONGOING DAILY DELIVERIES MUST BE SCHEDULED WITH THE LANDFILL THE DAY BEFORE.

Keller Canyon Sanitary Landfill
 901 Bailey Road
 Pittsburg, CA 94565
 Phone (925) 458-9800
 Fax (925) 458-9891

Ox Mountain Sanitary Landfill
 12310 San Mateo Road
 Half Moon Bay, CA 94019
 Phone (650) 726-1819
 Fax (650) 726-9183

Newby Island Sanitary Landfill
 1601 Dixon Landing Road
 Milpitas, CA 95035
 Phone (408) 945-2800
 Fax (408) 262-2871

Forward Landfill
 9999 S. Austin Road
 Manteca, CA 95336
 Phone (209) 982-4298
 Fax (209) 982-1009

NON-HAZARDOUS WASTE MANIFEST

GENERATOR Olympian Gulf Properties		WASTE ACCEPTANCE NO. 5938	
MAILING ADDRESS 1300 Industrial Road, Suite #2		REQUIRED PERSONAL PROTECTIVE EQUIPMENT	
CITY, STATE, ZIP San Carlos, CA 94070		<input checked="" type="checkbox"/> GLOVES <input type="checkbox"/> GOGGLES <input type="checkbox"/> RESPIRATOR <input checked="" type="checkbox"/> HARD HAT <input type="checkbox"/> TY-VEK <input type="checkbox"/> OTHER	
PHONE (650) 596-8950		SPECIAL HANDLING PROCEDURES: Tarp Loads	
CONTACT PERSON Janet Heikel		RECEIVING FACILITY	
SIGNATURE OF AUTHORIZED AGENT / TITLE AS AGENT for Olympian * [Signature] / Project Geologist	DATE 2/12/07		
<small>GENERATOR'S CERTIFICATION: I hereby certify that the above named material is not a hazardous waste as defined by 40 CFR Part 261 or title 22 of the California code of regulations, has been properly described, classified and packaged, and is in proper condition for transportation according to applicable regulations. AND, if the waste is a treatment residue of a previously restricted hazardous waste subject to the Land Disposal Restrictions, I certify and warrant that the waste has been treated in accordance with the requirements of 40 CFR Part 268 and is no longer a hazardous waste as defined by 40 CFR Part 261.</small>			
WASTE TYPE:			
<input checked="" type="checkbox"/> DISPOSAL <input type="checkbox"/> SLUDGE <input type="checkbox"/> CONSTRUCTION <input type="checkbox"/> WOOD <input type="checkbox"/> DEBRIS <input type="checkbox"/> OTHER <input type="checkbox"/> SPECIAL WASTE			
GENERATING FACILITY 1435 Webster Street Alameda			
TRANSPORTER Lobo Trucking		NOTES: VEHICLE LICENSE NUMBER TRUCK NUMBER	
ADDRESS 6117 Angeleno Ave		91504835 06	
CITY, STATE, ZIP Bakersfield, CA 93306			
PHONE 714) 425-2197		<input type="checkbox"/> END DUMP <input type="checkbox"/> BOTTOM DUMP <input type="checkbox"/> TRANSFER <input type="checkbox"/> ROLL-OFF(S) <input type="checkbox"/> FLAT-BED <input type="checkbox"/> VAN <input type="checkbox"/> DRUM	
SIGNATURE OF AUTHORIZED AGENT OR DRIVER	DATE		
* [Signature] Quan Q. Barton	2/12/07		
I hereby certify that the above named material has been accepted and to the best of my knowledge the foregoing is true and accurate.		CUBIC YARDS	
		DISPOSAL METHOD: (TO BE COMPLETED BY LANDFILL)	
REMARKS		<input checked="" type="checkbox"/> SOIL <input type="checkbox"/> CONSTRUCTION DEBRIS <input type="checkbox"/> NON-FRIABLE ASBESTOS <input type="checkbox"/> WOOD <input type="checkbox"/> ASH <input type="checkbox"/> SPECIAL OTHER	
FACILITY TICKET NUMBER			
SIGNATURE OF AUTHORIZED AGENT	DATE		
*			

SCHEDULING MUST BE MADE PRIOR TO 3:00 P.M. THE DAY PRIOR TO EXPECTED ARRIVAL • ANY UNSCHEDULED LOADS ARE SUBJECT TO REFUSAL UPON ARRIVAL. ONGOING DAILY DELIVERIES MUST BE SCHEDULED WITH THE LANDFILL THE DAY BEFORE.

Keller Canyon Sanitary Landfill
 901 Bailey Road
 Pittsburg, CA 94565
 Phone (925) 458-9800
 Fax (925) 458-9891

Ox Mountain Sanitary Landfill
 12310 San Mateo Road
 Half Moon Bay, CA 94019
 Phone (650) 726-1819
 Fax (650) 726-9183

Newby Island Sanitary Landfill
 1601 Dixon Landing Road
 Milpitas, CA 95035
 Phone (408) 945-2800
 Fax (408) 262-2871

Forward Landfill
 9999 S. Austin Road
 Manteca, CA 95336
 Phone (209) 982-4298
 Fax (209) 982-1009

NON-HAZARDOUS WASTE MANIFEST

12

GENERATOR Olympian Gulf Properties		WASTE ACCEPTANCE NO. 5938																				
MAILING ADDRESS 1300 Industrial Road, Suite #2																						
CITY, STATE, ZIP San Carlos, CA 94070		REQUIRED PERSONAL PROTECTIVE EQUIPMENT																				
PHONE (650) 586-8950		<input checked="" type="checkbox"/> GLOVES <input type="checkbox"/> GOGGLES <input type="checkbox"/> RESPIRATOR <input checked="" type="checkbox"/> HARD HAT <input type="checkbox"/> TY-VEK <input type="checkbox"/> OTHER																				
CONTACT PERSON Janet Heikel		SPECIAL HANDLING PROCEDURES: Tarp Load																				
SIGNATURE OF AUTHORIZED AGENT / TITLE * <i>[Signature]</i> AS AGENT For Olympian Project Ecologist		DATE 2/12/07																				
<small>GENERATOR'S CERTIFICATION: I hereby certify that the above named material is not a hazardous waste as defined by 40 CFR Part 261 or title 22 of the California code of regulations, has been properly described, classified and packaged, and is in proper condition for transportation according to applicable regulations; AND, if the waste is a treatment residue of a previously restricted hazardous waste subject to the Land Disposal Restrictions, I certify and warrant that the waste has been treated in accordance with the requirements of 40 CFR Part 268 and is no longer a hazardous waste as defined by 40 CFR Part 261.</small>																						
WASTE TYPE:		RECEIVING FACILITY																				
<input checked="" type="checkbox"/> DISPOSAL <input type="checkbox"/> SLUDGE <input type="checkbox"/> CONSTRUCTION <input type="checkbox"/> WOOD <input type="checkbox"/> DEBRIS <input type="checkbox"/> OTHER <input type="checkbox"/> SPECIAL WASTE																						
GENERATING FACILITY 1435 Webster Street Alameda																						
TRANSPORTER <i>Rock TRAVIS</i>		NOTES: VEHICLE LICENSE NUMBER TRUCK NUMBER																				
ADDRESS <i>Denny</i>		9B74261 69																				
CITY, STATE, ZIP																						
PHONE <i>562 843 0870</i>		END DUMP BOTTOM DUMP TRANSFER <input checked="" type="checkbox"/> <input type="checkbox"/> <input type="checkbox"/> ROLL-OFF(S) FLAT-BED VAN DRUMS <input type="checkbox"/> <input type="checkbox"/> <input type="checkbox"/> <input type="checkbox"/>																				
SIGNATURE OF AUTHORIZED AGENT OR DRIVER * <i>[Signature]</i>		DATE 2/12/07																				
I hereby certify that the above named material has been accepted and to the best of my knowledge the foregoing is true and accurate.		CUBIC YARDS																				
		DISPOSAL METHOD: (TO BE COMPLETED BY LANDFILL) <table border="1"> <tr> <td></td> <td>DISPOSE</td> <td>OTHER</td> </tr> <tr> <td><input type="checkbox"/> SOIL</td> <td></td> <td></td> </tr> <tr> <td><input type="checkbox"/> CONSTRUCTION DEBRIS</td> <td></td> <td></td> </tr> <tr> <td><input type="checkbox"/> NON-FRIABLE ASBESTOS</td> <td></td> <td></td> </tr> <tr> <td><input type="checkbox"/> WOOD</td> <td></td> <td></td> </tr> <tr> <td><input type="checkbox"/> ASH</td> <td></td> <td></td> </tr> <tr> <td><input type="checkbox"/> SPECIAL OTHER</td> <td></td> <td></td> </tr> </table>			DISPOSE	OTHER	<input type="checkbox"/> SOIL			<input type="checkbox"/> CONSTRUCTION DEBRIS			<input type="checkbox"/> NON-FRIABLE ASBESTOS			<input type="checkbox"/> WOOD			<input type="checkbox"/> ASH			<input type="checkbox"/> SPECIAL OTHER
	DISPOSE	OTHER																				
<input type="checkbox"/> SOIL																						
<input type="checkbox"/> CONSTRUCTION DEBRIS																						
<input type="checkbox"/> NON-FRIABLE ASBESTOS																						
<input type="checkbox"/> WOOD																						
<input type="checkbox"/> ASH																						
<input type="checkbox"/> SPECIAL OTHER																						
REMARKS																						
FACILITY TICKET NUMBER																						
SIGNATURE OF AUTHORIZED AGENT *		DATE																				

SCHEDULING MUST BE MADE PRIOR TO 3:00 P.M. THE DAY PRIOR TO EXPECTED ARRIVAL • ANY UNSCHEDULED LOADS ARE SUBJECT TO REFUSAL UPON ARRIVAL. ONGOING DAILY DELIVERIES MUST BE SCHEDULED WITH THE LANDFILL THE DAY BEFORE.

Keller Canyon Sanitary Landfill
 901 Bailey Road
 Pittsburg, CA 94565
 Phone (925) 458-9800
 Fax (925) 458-9891

Ox Mountain Sanitary Landfill
 12310 San Mateo Road
 Half Moon Bay, CA 94019
 Phone (650) 726-1819
 Fax (650) 726-9183

Newby Island Sanitary Landfill
 1601 Dixon Landing Road
 Milpitas, CA 95035
 Phone (408) 945-2800
 Fax (408) 262-2871

Forward Landfill
 9999 S. Austin Road
 Manteca, CA 95336
 Phone (209) 982-4298
 Fax (209) 982-1009

NON-HAZARDOUS WASTE MANIFEST

GENERATOR Olympian Gulf Properties		WASTE ACCEPTANCE NO. 6938	
MAILING ADDRESS 1300 Industrial Road, Suite #2			
CITY, STATE, ZIP San Carlos, CA 94070		REQUIRED PERSONAL PROTECTIVE EQUIPMENT	
PHONE (650) 598-8950		<input checked="" type="checkbox"/> GLOVES <input type="checkbox"/> GOGGLES <input type="checkbox"/> RESPIRATOR <input checked="" type="checkbox"/> HARD HAT <input type="checkbox"/> TY-VEK <input type="checkbox"/> OTHER	
CONTACT PERSON Janet Heikel		SPECIAL HANDLING PROCEDURES: Tarp Load	
SIGNATURE OF AUTHORIZED AGENT / TITLE * [Signature] AS AGENT for Olympian Geologist		DATE 2/12/07	
<small>GENERATOR'S CERTIFICATION: I hereby certify that the above named material is not a hazardous waste as defined by 40 CFR Part 261 or title 22 of the California code of regulations, has been properly described, classified and packaged, and is in proper condition for transportation according to applicable regulations. AND, if the waste is a treatment residue of a previously restricted hazardous waste subject to the Land Disposal Restrictions, I certify and warrant that the waste has been treated in accordance with the requirements of 40 CFR Part 268 and is no longer a hazardous waste as defined by 40 CFR Part 261.</small>			
WASTE TYPE:		RECEIVING FACILITY	
<input checked="" type="checkbox"/> DISPOSAL <input type="checkbox"/> SLUDGE <input type="checkbox"/> CONSTRUCTION <input type="checkbox"/> WOOD <input type="checkbox"/> DEBRIS <input type="checkbox"/> OTHER <input type="checkbox"/> SPECIAL WASTE			
GENERATING FACILITY 1435 Webster Street Alameda			

TRANSPORTER [Signature]		NOTES:	VEHICLE LICENSE NUMBER 9205332	TRUCK NUMBER 5025
ADDRESS 823 [Address]				
CITY, STATE, ZIP Pittsburg, CA 94571				
PHONE (707) 665-0114				
SIGNATURE OF AUTHORIZED AGENT OR DRIVER * [Signature]		DATE 2/12/07		
		END DUMP <input checked="" type="checkbox"/>	BOTTOM DUMP <input type="checkbox"/>	TRANSFER <input type="checkbox"/>
		ROLL-OFF(S) <input type="checkbox"/>	FLAT-BED <input type="checkbox"/>	VAN <input type="checkbox"/>
			DRUMS <input type="checkbox"/>	

I hereby certify that the above named material has been accepted and to the best of my knowledge the foregoing is true and accurate.		CUBIC YARDS	
REMARKS		DISPOSAL METHOD: (TO BE COMPLETED BY LANDFILL)	
FACILITY TICKET NUMBER		DISPOSE	OTHER
SIGNATURE OF AUTHORIZED AGENT *		<input type="checkbox"/> SOIL	
DATE		<input type="checkbox"/> CONSTRUCTION DEBRIS	
		<input type="checkbox"/> NON-FRIABLE ASBESTOS	
		<input type="checkbox"/> WOOD	
		<input type="checkbox"/> ASH	
		<input type="checkbox"/> SPECIAL OTHER	

SCHEDULING MUST BE MADE PRIOR TO 3:00 P.M. THE DAY PRIOR TO EXPECTED ARRIVAL • ANY UNSCHEDULED LOADS ARE SUBJECT TO REFUSAL UPON ARRIVAL. ONGOING DAILY DELIVERIES MUST BE SCHEDULED WITH THE LANDFILL THE DAY BEFORE.

Keller Canyon Sanitary Landfill
 901 Bailey Road
 Pittsburg, CA 94565
 Phone (925) 458-9800
 Fax (925) 458-9891

Ox Mountain Sanitary Landfill
 12310 San Mateo Road
 Half Moon Bay, CA 94019
 Phone (650) 726-1819
 Fax (650) 726-9183

Newby Island Sanitary Landfill
 1601 Dixon Landing Road
 Milpitas, CA 95035
 Phone (408) 945-2800
 Fax (408) 262-2871

Forward Landfill
 9999 S. Austin Road
 Manteca, CA 95336
 Phone (209) 982-4298
 Fax (209) 982-1009

NON-HAZARDOUS WASTE MANIFEST

GENERATOR Olympian Gulf Properties		WASTE ACCEPTANCE NO. 6938	
MAILING ADDRESS 1300 Industrial Road, Suite #2			
CITY, STATE, ZIP San Carlos, CA 94070		REQUIRED PERSONAL PROTECTIVE EQUIPMENT	
PHONE (650) 598-8950		<input checked="" type="checkbox"/> GLOVES <input type="checkbox"/> GOGGLES <input type="checkbox"/> RESPIRATOR <input checked="" type="checkbox"/> HARD HAT <input type="checkbox"/> TY-VEK <input type="checkbox"/> OTHER	
CONTACT PERSON Janet Heikel		SPECIAL HANDLING PROCEDURES: Tarp Load	
SIGNATURE OF AUTHORIZED AGENT / TITLE AS AGENT for Olympian / Project Geologist		DATE 2/12/07	
<small>GENERATOR'S CERTIFICATION: I hereby certify that the above named material is not a hazardous waste as defined by 40 CFR Part 261 or title 22 of the California code of regulations, has been properly described, classified and packaged, and is in proper condition for transportation according to applicable regulations; AND, if the waste is a treatment residue of a previously restricted hazardous waste subject to the Land Disposal Restrictions, I certify and warrant that the waste has been treated in accordance with the requirements of 40 CFR Part 268 and is no longer a hazardous waste as defined by 40 CFR Part 261.</small>			
WASTE TYPE:		RECEIVING FACILITY	
<input checked="" type="checkbox"/> DISPOSAL <input type="checkbox"/> CONSTRUCTION <input type="checkbox"/> DEBRIS <input type="checkbox"/> SPECIAL WASTE <input type="checkbox"/> SLUDGE <input type="checkbox"/> WOOD <input type="checkbox"/> OTHER			
GENERATING FACILITY 1435 Webster Street Alameda			

TRANSPORTER IN 10K510		NOTES:		VEHICLE LICENSE NUMBER	TRUCK NUMBER 514
ADDRESS 225 Challenger way					
CITY, STATE, ZIP Santa Rosa					
PHONE 707-578-4960					
SIGNATURE OF AUTHORIZED AGENT OR DRIVER				<input checked="" type="checkbox"/> END DUMP <input type="checkbox"/> BOTTOM DUMP <input type="checkbox"/> TRANSFER <input type="checkbox"/> ROLL-OFF(S) <input type="checkbox"/> FLAT-BED <input type="checkbox"/> VAN <input type="checkbox"/> DRUMS	
DATE					

<p>I hereby certify that the above named material has been accepted and to the best of my knowledge the foregoing is true and accurate.</p>		CUBIC YARDS																						
REMARKS		DISPOSAL METHOD: (TO BE COMPLETED BY LANDFILL)																						
FACILITY TICKET NUMBER		<table border="1"> <tr> <td></td> <td>DISPOSE</td> <td>OTHER</td> </tr> <tr> <td><input type="checkbox"/> SOIL</td> <td></td> <td></td> </tr> <tr> <td><input type="checkbox"/> CONSTRUCTION DEBRIS</td> <td></td> <td></td> </tr> <tr> <td><input type="checkbox"/> NON-FRIABLE ASBESTOS</td> <td></td> <td></td> </tr> <tr> <td><input type="checkbox"/> WOOD</td> <td></td> <td></td> </tr> <tr> <td><input type="checkbox"/> ASH</td> <td></td> <td></td> </tr> <tr> <td><input type="checkbox"/> SPECIAL OTHER</td> <td></td> <td></td> </tr> </table>			DISPOSE	OTHER	<input type="checkbox"/> SOIL			<input type="checkbox"/> CONSTRUCTION DEBRIS			<input type="checkbox"/> NON-FRIABLE ASBESTOS			<input type="checkbox"/> WOOD			<input type="checkbox"/> ASH			<input type="checkbox"/> SPECIAL OTHER		
	DISPOSE	OTHER																						
<input type="checkbox"/> SOIL																								
<input type="checkbox"/> CONSTRUCTION DEBRIS																								
<input type="checkbox"/> NON-FRIABLE ASBESTOS																								
<input type="checkbox"/> WOOD																								
<input type="checkbox"/> ASH																								
<input type="checkbox"/> SPECIAL OTHER																								
SIGNATURE OF AUTHORIZED AGENT		DATE																						

SCHEDULING MUST BE MADE PRIOR TO 3:00 P.M. THE DAY PRIOR TO EXPECTED ARRIVAL • ANY UNSCHEDULED LOADS ARE SUBJECT TO REFUSAL UPON ARRIVAL. ONGOING DAILY DELIVERIES MUST BE SCHEDULED WITH THE LANDFILL THE DAY BEFORE.

Keller Canyon Sanitary Landfill
 901 Bailey Road
 Pittsburg, CA 94565
 Phone (925) 458-9800
 Fax (925) 458-9891

Ox Mountain Sanitary Landfill
 12310 San Mateo Road
 Half Moon Bay, CA 94019
 Phone (650) 726-1819
 Fax (650) 726-9183

Newby Island Sanitary Landfill
 1601 Dixon Landing Road
 Milpitas, CA 95035
 Phone (408) 945-2800
 Fax (408) 262-2871

Forward Landfill
 9999 S. Austin Road
 Manteca, CA 95336
 Phone (209) 982-4298
 Fax (209) 982-1009

15

NON-HAZARDOUS WASTE MANIFEST

GENERATOR Olympian Gulf Properties		WASTE ACCEPTANCE NO. 6938	
MAILING ADDRESS 1300 Industrial Road, Suite #2		REQUIRED PERSONAL PROTECTIVE EQUIPMENT <input checked="" type="checkbox"/> GLOVES <input type="checkbox"/> GOGGLES <input type="checkbox"/> RESPIRATOR <input checked="" type="checkbox"/> HARD HAT <input type="checkbox"/> TY-VEK <input type="checkbox"/> OTHER	
CITY, STATE, ZIP San Carlos, CA 94070			
PHONE (650) 598-8950		SPECIAL HANDLING PROCEDURES: Tarp Load	
CONTACT PERSON Janet Heikel			
SIGNATURE OF AUTHORIZED AGENT / TITLE * [Signature] AS AGENT for Olympian Project Geologist		RECEIVING FACILITY	
DATE 2/12/07			
<small>GENERATOR'S CERTIFICATION: I hereby certify that the above named material is not a hazardous waste as defined by 40 CFR Part 261 or title 22 of the California code of regulations, has been properly described, classified and packaged, and is in proper condition for transportation according to applicable regulations. AND, if the waste is a treatment residue of a previously restricted hazardous waste subject to the Land Disposal Restrictions, I certify and warrant that the waste has been treated in accordance with the requirements of 40 CFR Part 268 and is no longer a hazardous waste as defined by 40 CFR Part 261.</small>			
WASTE TYPE: <input checked="" type="checkbox"/> DISPOSAL <input type="checkbox"/> SLUDGE <input type="checkbox"/> CONSTRUCTION <input type="checkbox"/> WOOD <input type="checkbox"/> DEBRIS <input type="checkbox"/> OTHER <input type="checkbox"/> SPECIAL WASTE			
GENERATING FACILITY 1435 Webster Street Alameda			
TRANSPORTER James Byars Trucking		NOTES: VEHICLE LICENSE NUMBER TRUCK NUMBER UP 57808 519	
ADDRESS 565 Jackson Ave		END DUMP BOTTOM DUMP TRANSFER <input checked="" type="checkbox"/> <input type="checkbox"/> <input type="checkbox"/> ROLL-OFF(S) FLAT-BED VAN DRUMS <input type="checkbox"/> <input type="checkbox"/> <input type="checkbox"/> <input type="checkbox"/>	
CITY, STATE, ZIP Orinda CA			
PHONE		REMARKS	
SIGNATURE OF AUTHORIZED AGENT OR DRIVER DATE * James Byars 2/12/07			
I hereby certify that the above named material has been accepted and to the best of my knowledge the foregoing is true and accurate.		CUBIC YARDS	
		DISPOSAL METHOD: (TO BE COMPLETED BY LANDFILL)	
REMARKS		DISPOSE OTHER	
		<input type="checkbox"/> SOIL <input type="checkbox"/> CONSTRUCTION DEBRIS <input type="checkbox"/> NON-FRIABLE ASBESTOS <input type="checkbox"/> WOOD <input type="checkbox"/> ASH <input type="checkbox"/> SPECIAL OTHER	
FACILITY TICKET NUMBER		SIGNATURE OF AUTHORIZED AGENT DATE	
SIGNATURE OF AUTHORIZED AGENT DATE			
* [Signature]		* [Signature]	

SCHEDULING MUST BE MADE PRIOR TO 3:00 P.M. THE DAY PRIOR TO EXPECTED ARRIVAL • ANY UNSCHEDULED LOADS ARE SUBJECT TO REFUSAL UPON ARRIVAL. ONGOING DAILY DELIVERIES MUST BE SCHEDULED WITH THE LANDFILL THE DAY BEFORE.

Keller Canyon Sanitary Landfill
 901 Bailey Road
 Pittsburg, CA 94565
 Phone (925) 458-9800
 Fax (925) 458-9891

Ox Mountain Sanitary Landfill
 12310 San Mateo Road
 Half Moon Bay, CA 94019
 Phone (650) 726-1819
 Fax (650) 726-9183

Newby Island Sanitary Landfill
 1601 Dixon Landing Road
 Milpitas, CA 95035
 Phone (408) 945-2800
 Fax (408)-262-2871

Forward Landfill
 9999 S. Austin Road
 Manteca, CA 95336
 Phone (209) 982-4298
 Fax (209) 982-1009

NON-HAZARDOUS WASTE MANIFEST

16

GENERATOR Olympian Gulf Properties		WASTE ACCEPTANCE NO. 6938																						
MAILING ADDRESS 1300 Industrial Road, Suite #2		REQUIRED PERSONAL PROTECTIVE EQUIPMENT																						
CITY, STATE, ZIP San Carlos, CA 94070		<input checked="" type="checkbox"/> GLOVES <input type="checkbox"/> GOGGLES <input type="checkbox"/> RESPIRATOR <input checked="" type="checkbox"/> HARD HAT <input type="checkbox"/> TY-VEK <input type="checkbox"/> OTHER																						
PHONE (650) 596-8950		SPECIAL HANDLING PROCEDURES: Tarp Load																						
CONTACT PERSON Janet Heikel		RECEIVING FACILITY																						
SIGNATURE OF AUTHORIZED AGENT / TITLE * <i>Janet Heikel</i> AS AGENT for Olympian Project Geologist	DATE 2/12/07																							
<small>GENERATOR'S CERTIFICATION: I hereby certify that the above named material is not a hazardous waste as defined by 40 CFR Part 261 or title 22 of the California code of regulations, has been properly described, classified and packaged, and is in proper condition for transportation according to applicable regulations; AND, if the waste is a treatment residue of a previously restricted hazardous waste subject to the Land Disposal Restrictions, I certify and warrant that the waste has been treated in accordance with the requirements of 40 CFR Part 268 and is no longer a hazardous waste as defined by 40 CFR Part 261.</small>																								
WASTE TYPE:																								
<input checked="" type="checkbox"/> DISPOSAL <input type="checkbox"/> SLUDGE <input type="checkbox"/> CONSTRUCTION <input type="checkbox"/> WOOD <input type="checkbox"/> DEBRIS <input type="checkbox"/> OTHER <input type="checkbox"/> SPECIAL WASTE																								
GENERATING FACILITY 1435 Webster Street Alameda																								
TRANSPORTER HED 7600100		NOTES: VEHICLE LICENSE NUMBER TRUCK NUMBER																						
ADDRESS 1508 12 th Avenue		9C2921 2899																						
CITY, STATE, ZIP OAKLAND CA																								
PHONE 510 719 6264		<input checked="" type="checkbox"/> END DUMP <input type="checkbox"/> BOTTOM DUMP <input type="checkbox"/> TRANSFER <input type="checkbox"/> ROLL-OFF(S) <input type="checkbox"/> FLAT-BED <input type="checkbox"/> VAN <input type="checkbox"/> DRUMS																						
SIGNATURE OF AUTHORIZED AGENT OR DRIVER * <i>[Signature]</i>		DATE 2/12/07																						
I hereby certify that the above named material has been accepted and to the best of my knowledge the foregoing is true and accurate.		CUBIC YARDS 18 YSS.																						
		DISPOSAL METHOD: (TO BE COMPLETED BY LANDFILL)																						
REMARKS		<table border="1"> <tr> <td></td> <td>DISPOSE</td> <td>OTHER</td> </tr> <tr> <td><input type="checkbox"/> SOIL</td> <td></td> <td></td> </tr> <tr> <td><input type="checkbox"/> CONSTRUCTION DEBRIS</td> <td></td> <td></td> </tr> <tr> <td><input type="checkbox"/> NON-FRIABLE ASBESTOS</td> <td></td> <td></td> </tr> <tr> <td><input type="checkbox"/> WOOD</td> <td></td> <td></td> </tr> <tr> <td><input type="checkbox"/> ASH</td> <td></td> <td></td> </tr> <tr> <td><input type="checkbox"/> SPECIAL OTHER</td> <td></td> <td></td> </tr> </table>			DISPOSE	OTHER	<input type="checkbox"/> SOIL			<input type="checkbox"/> CONSTRUCTION DEBRIS			<input type="checkbox"/> NON-FRIABLE ASBESTOS			<input type="checkbox"/> WOOD			<input type="checkbox"/> ASH			<input type="checkbox"/> SPECIAL OTHER		
	DISPOSE	OTHER																						
<input type="checkbox"/> SOIL																								
<input type="checkbox"/> CONSTRUCTION DEBRIS																								
<input type="checkbox"/> NON-FRIABLE ASBESTOS																								
<input type="checkbox"/> WOOD																								
<input type="checkbox"/> ASH																								
<input type="checkbox"/> SPECIAL OTHER																								
FACILITY TICKET NUMBER																								
SIGNATURE OF AUTHORIZED AGENT *		DATE																						

SCHEDULING MUST BE MADE PRIOR TO 3:00 P.M. THE DAY PRIOR TO EXPECTED ARRIVAL • ANY UNSCHEDULED LOADS ARE SUBJECT TO REFUSAL UPON ARRIVAL. ONGOING DAILY DELIVERIES MUST BE SCHEDULED WITH THE LANDFILL THE DAY BEFORE.

Keller Canyon Sanitary Landfill
 901 Bailey Road
 Pittsburg, CA 94565
 Phone (925) 458-9800
 Fax (925) 458-9891

Ox Mountain Sanitary Landfill
 12310 San Mateo Road
 Half Moon Bay, CA 94019
 Phone (650) 726-1819
 Fax (650) 726-9183

Newby Island Sanitary Landfill
 1601 Dixon Landing Road
 Milpitas, CA 95035
 Phone (408) 945-2800
 Fax (408) 262-2871

Forward Landfill
 9999 S. Austin Road
 Manteca, CA 95336
 Phone (209) 982-4298
 Fax (209) 982-1009

17

NON-HAZARDOUS WASTE MANIFEST

GENERATOR Olympian Gulf Properties		WASTE ACCEPTANCE NO. 5938	
MAILING ADDRESS 1300 Industrial Road, Suite #2		REQUIRED PERSONAL PROTECTIVE EQUIPMENT	
CITY, STATE, ZIP San Carlos, CA 94070		<input checked="" type="checkbox"/> GLOVES <input type="checkbox"/> GOGGLES <input type="checkbox"/> RESPIRATOR <input checked="" type="checkbox"/> HARD HAT <input type="checkbox"/> TY-VEK <input type="checkbox"/> OTHER	
PHONE (650) 596-8950		SPECIAL HANDLING PROCEDURES: Tarp Load	
CONTACT PERSON Janet Heikel		RECEIVING FACILITY	
SIGNATURE OF AUTHORIZED AGENT / TITLE * <i>[Signature]</i> / Project Geologist	DATE 2/12/07		
<small>GENERATOR'S CERTIFICATION: I hereby certify that the above named material is not a hazardous waste as defined by 40 CFR Part 261 or title 22 of the California code of regulations, has been properly described, classified and packaged, and is in proper condition for transportation according to applicable regulations; AND, if the waste is a treatment residue of a previously restricted hazardous waste subject to the Land Disposal Restrictions, I certify and warrant that the waste has been treated in accordance with the requirements of 40 CFR Part 268 and is no longer a hazardous waste as defined by 40 CFR Part 261.</small>			
WASTE TYPE:			
<input type="checkbox"/> DISPOSAL <input type="checkbox"/> SLUDGE <input type="checkbox"/> CONSTRUCTION <input type="checkbox"/> WOOD <input type="checkbox"/> DEBRIS <input type="checkbox"/> OTHER <input type="checkbox"/> SPECIAL WASTE			
GENERATING FACILITY 1435 Webster Street Alameda			
TRANSPORTER 424 E Manteca		NOTES:	
ADDRESS Manteca CA 95204		VEHICLE LICENSE NUMBER 9D71834	TRUCK NUMBER CLO # 001
CITY, STATE, ZIP 559 (386-1440)			
PHONE		<input type="checkbox"/> END DUMP <input type="checkbox"/> BOTTOM DUMP <input type="checkbox"/> TRANSFER <input type="checkbox"/> ROLL-OFF(S) <input type="checkbox"/> FLAT-BED <input type="checkbox"/> VAN <input type="checkbox"/> DRUMS	
SIGNATURE OF AUTHORIZED AGENT OR DRIVER * <i>[Signature]</i>	DATE 2/12/07		
I hereby certify that the above named material has been accepted and to the best of my knowledge the foregoing is true and accurate.		CUBIC YARDS	
		DISPOSAL METHOD: (TO BE COMPLETED BY LANDFILL)	
REMARKS		<input type="checkbox"/> SOIL	<input type="checkbox"/> DISPOSE
FACILITY TICKET NUMBER		<input type="checkbox"/> CONSTRUCTION DEBRIS	<input type="checkbox"/> OTHER
SIGNATURE OF AUTHORIZED AGENT		<input type="checkbox"/> NON-FRIABLE ASBESTOS	
DATE		<input type="checkbox"/> WOOD	
		<input type="checkbox"/> ASH	
		<input type="checkbox"/> SPECIAL OTHER	

SCHEDULING MUST BE MADE PRIOR TO 3:00 P.M. THE DAY PRIOR TO EXPECTED ARRIVAL • ANY UNSCHEDULED LOADS ARE SUBJECT TO REFUSAL UPON ARRIVAL. ONGOING DAILY DELIVERIES MUST BE SCHEDULED WITH THE LANDFILL THE DAY BEFORE.

GENERATOR COPY

MANIFEST # 433956

Keller Canyon Sanitary Landfill
 901 Bailey Road
 Pittsburg, CA 94565
 Phone (925) 458-9800
 Fax (925) 458-9891

Ox Mountain Sanitary Landfill
 12310 San Mateo Road
 Half Moon Bay, CA 94019
 Phone (650) 726-1819
 Fax (650) 726-9183

Newby Island Sanitary Landfill
 1601 Dixon Landing Road
 Milpitas, CA 95035
 Phone (408) 945-2800
 Fax (408) 262-2871

Forward Landfill
 9999 S. Austin Road
 Manteca, CA 95336
 Phone (209) 982-4298
 Fax (209) 982-1009

NON-HAZARDOUS WASTE MANIFEST

18

GENERATOR Olympian Gulf Properties		WASTE ACCEPTANCE NO. 5938	
MAILING ADDRESS 1300 Industrial Road, Suite #2		REQUIRED PERSONAL PROTECTIVE EQUIPMENT	
CITY, STATE, ZIP San Carlos, CA 94070		<input checked="" type="checkbox"/> GLOVES <input type="checkbox"/> GOGGLES <input type="checkbox"/> RESPIRATOR <input checked="" type="checkbox"/> HARD HAT <input type="checkbox"/> TY-VEK <input type="checkbox"/> OTHER	
PHONE (650) 598-8950		SPECIAL HANDLING PROCEDURES: Tarp Load	
CONTACT PERSON Janet Heikel			
SIGNATURE OF AUTHORIZED AGENT / TITLE * [Signature] AS AGENT for Olympian Project Geologist	DATE 2/12/07		
GENERATOR'S CERTIFICATION: I hereby certify that the above named material is not a hazardous waste as defined by 40 CFR Part 261 or title 22 of the California code of regulations, has been properly described, classified and packaged, and is in proper condition for transportation according to applicable regulations; AND, if the waste is a treatment residue of a previously restricted hazardous waste subject to the Land Disposal Restrictions, I certify and warrant that the waste has been treated in accordance with the requirements of 40 CFR Part 268 and is no longer a hazardous waste as defined by 40 CFR Part 261.		RECEIVING FACILITY	
WASTE TYPE: <input checked="" type="checkbox"/> DISPOSAL <input type="checkbox"/> SLUDGE <input type="checkbox"/> CONSTRUCTION <input type="checkbox"/> WOOD <input type="checkbox"/> DEBRIS <input type="checkbox"/> OTHER <input type="checkbox"/> SPECIAL WASTE			
GENERATING FACILITY 1435 Webster Street Alameda			

TRANSPORTER INTRINSIC TRANSPORTATION	NOTES:	VEHICLE LICENSE NUMBER UP45947	TRUCK NUMBER
ADDRESS 2225 CHALLENGER WY SUITE 100			
CITY, STATE, ZIP SAN JOSE CA			
PHONE			
SIGNATURE OF AUTHORIZED AGENT OR DRIVER * [Signature] ANDREW W. DAVOLT	DATE 02-12-07	<input type="checkbox"/> END DUMP <input type="checkbox"/> BOTTOM DUMP <input type="checkbox"/> TRANSFER <input type="checkbox"/> ROLL-OFF(S) <input type="checkbox"/> FLAT-BED <input type="checkbox"/> VAN <input type="checkbox"/> DRUMS	

I hereby certify that the above named material has been accepted and to the best of my knowledge the foregoing is true and accurate.	CUBIC YARDS	
	DISPOSAL METHOD: (TO BE COMPLETED BY LANDFILL)	
REMARKS	DISPOSE	OTHER
FACILITY TICKET NUMBER	<input type="checkbox"/> SOIL	
SIGNATURE OF AUTHORIZED AGENT	<input type="checkbox"/> CONSTRUCTION DEBRIS	
DATE	<input type="checkbox"/> NON-FRIABLE ASBESTOS	
	<input type="checkbox"/> WOOD	
	<input type="checkbox"/> ASH	
	<input type="checkbox"/> SPECIAL OTHER	

SCHEDULING MUST BE MADE PRIOR TO 3:00 P.M. THE DAY PRIOR TO EXPECTED ARRIVAL • ANY UNSCHEDULED LOADS ARE SUBJECT TO REFUSAL UPON ARRIVAL. ONGOING DAILY DELIVERIES MUST BE SCHEDULED WITH THE LANDFILL THE DAY BEFORE.

Keller Canyon Sanitary Landfill
 901 Bailey Road
 Pittsburg, CA 94565
 Phone (925) 458-9800
 Fax (925) 458-9891

Ox Mountain Sanitary Landfill
 12310 San Mateo Road
 Half Moon Bay, CA 94019
 Phone (650) 726-1819
 Fax (650) 726-9183

Newby Island Sanitary Landfill
 1601 Dixon Landing Road
 Milpitas, CA 95035
 Phone (408) 945-2800
 Fax (408) 262-2871

Forward Landfill
 9999 S. Austin Road
 Manteca, CA 95336
 Phone (209) 982-4298
 Fax (209) 982-1009

19

NON-HAZARDOUS WASTE MANIFEST

GENERATOR Olympian Gulf Properties		WASTE ACCEPTANCE NO. 6938																				
MAILING ADDRESS 1300 Industrial Road, Suite #2																						
CITY, STATE, ZIP San Carlos, CA 94070		REQUIRED PERSONAL PROTECTIVE EQUIPMENT																				
PHONE (650) 598-8950		<input type="checkbox"/> GLOVES <input type="checkbox"/> GOGGLES <input type="checkbox"/> RESPIRATOR <input checked="" type="checkbox"/> HARD HAT <input type="checkbox"/> TY-VEK <input type="checkbox"/> OTHER																				
CONTACT PERSON Janet Heikel		SPECIAL HANDLING PROCEDURES:																				
SIGNATURE OF AUTHORIZED AGENT / TITLE		Tarp Load																				
AS AGENT for Olympian * <i>[Signature]</i> / Project Biologist 2/12/07																						
<small>GENERATOR'S CERTIFICATION: I hereby certify that the above named material is not a hazardous waste as defined by 40 CFR Part 261 or title 22 of the California code of regulations, has been properly described, classified and packaged, and is in proper condition for transportation according to applicable regulations; AND, if the waste is a treatment residue of a previously restricted hazardous waste subject to the Land Disposal Restrictions, I certify and warrant that the waste has been treated in accordance with the requirements of 40 CFR Part 268 and is no longer a hazardous waste as defined by 40 CFR Part 261.</small>																						
WASTE TYPE:		RECEIVING FACILITY																				
<input checked="" type="checkbox"/> DISPOSAL <input type="checkbox"/> SLUDGE <input type="checkbox"/> CONSTRUCTION <input type="checkbox"/> WOOD <input type="checkbox"/> DEBRIS <input type="checkbox"/> OTHER <input type="checkbox"/> SPECIAL WASTE																						
GENERATING FACILITY 1435 Webster Street Alameda																						
TRANSPORTER <i>Vasquez Transport</i>		NOTES:	VEHICLE LICENSE NUMBER 9D71075																			
ADDRESS 139 Colton			TRUCK NUMBER 171																			
CITY, STATE, ZIP Santa Rosa																						
PHONE 292-3207																						
SIGNATURE OF AUTHORIZED AGENT OR DRIVER		END DUMP <input checked="" type="checkbox"/>	BOTTOM DUMP <input type="checkbox"/>																			
DATE 2/20/07		TRANSFER <input type="checkbox"/>	ROLL-OFF(S) <input type="checkbox"/>																			
		FLAT-BED <input type="checkbox"/>	VAN <input type="checkbox"/>																			
		DRUMS <input type="checkbox"/>																				
I hereby certify that the above named material has been accepted and to the best of my knowledge the foregoing is true and accurate.		CUBIC YARDS																				
REMARKS		DISPOSAL METHOD: (TO BE COMPLETED BY LANDFILL)																				
		<table border="1"> <tr> <td></td> <td>DISPOSE</td> <td>OTHER</td> </tr> <tr> <td><input type="checkbox"/> SOIL</td> <td></td> <td></td> </tr> <tr> <td><input type="checkbox"/> CONSTRUCTION DEBRIS</td> <td></td> <td></td> </tr> <tr> <td><input type="checkbox"/> NON-FRIABLE ASBESTOS</td> <td></td> <td></td> </tr> <tr> <td><input type="checkbox"/> WOOD</td> <td></td> <td></td> </tr> <tr> <td><input type="checkbox"/> ASH</td> <td></td> <td></td> </tr> <tr> <td><input type="checkbox"/> SPECIAL OTHER</td> <td></td> <td></td> </tr> </table>			DISPOSE	OTHER	<input type="checkbox"/> SOIL			<input type="checkbox"/> CONSTRUCTION DEBRIS			<input type="checkbox"/> NON-FRIABLE ASBESTOS			<input type="checkbox"/> WOOD			<input type="checkbox"/> ASH			<input type="checkbox"/> SPECIAL OTHER
	DISPOSE	OTHER																				
<input type="checkbox"/> SOIL																						
<input type="checkbox"/> CONSTRUCTION DEBRIS																						
<input type="checkbox"/> NON-FRIABLE ASBESTOS																						
<input type="checkbox"/> WOOD																						
<input type="checkbox"/> ASH																						
<input type="checkbox"/> SPECIAL OTHER																						
FACILITY TICKET NUMBER																						
SIGNATURE OF AUTHORIZED AGENT																						
DATE																						

SCHEDULING MUST BE MADE PRIOR TO 3:00 P.M. THE DAY PRIOR TO EXPECTED ARRIVAL • ANY UNSCHEDULED LOADS ARE SUBJECT TO REFUSAL UPON ARRIVAL. ONGOING DAILY DELIVERIES MUST BE SCHEDULED WITH THE LANDFILL THE DAY BEFORE.

Keller Canyon Sanitary Landfill
 901 Bailey Road
 Pittsburg, CA 94565
 Phone (925) 458-9800
 Fax (925) 458-9891

Ox Mountain Sanitary Landfill
 12310 San Mateo Road
 Half Moon Bay, CA 94019
 Phone (650) 726-1819
 Fax (650) 726-9183

Newby Island Sanitary Landfill
 1601 Dixon Landing Road
 Milpitas, CA 95035
 Phone (408) 945-2800
 Fax (408) 262-2871

Forward Landfill
 9999 S. Austin Road
 Manteca, CA 95336
 Phone (209) 982-4298
 Fax (209) 982-1009

NON-HAZARDOUS WASTE MANIFEST

20

GENERATOR Olympian Gulf Properties		WASTE ACCEPTANCE NO. 6938																						
MAILING ADDRESS 1300 Industrial Road, Suite #2		REQUIRED PERSONAL PROTECTIVE EQUIPMENT																						
CITY, STATE, ZIP San Carlos, CA 94070		<input checked="" type="checkbox"/> GLOVES <input type="checkbox"/> GOGGLES <input type="checkbox"/> RESPIRATOR <input checked="" type="checkbox"/> HARD HAT <input type="checkbox"/> TY-VEK <input type="checkbox"/> OTHER																						
PHONE (650) 596-8950		SPECIAL HANDLING PROCEDURES: Tarp Load																						
CONTACT PERSON Janet Heikel		RECEIVING FACILITY																						
SIGNATURE OF AUTHORIZED AGENT / TITLE * [Signature] AS AGENT for Olympian / Project Geologist	DATE 2/12/06																							
<small>GENERATOR'S CERTIFICATION: I hereby certify that the above named material is not a hazardous waste as defined by 40 CFR Part 261 or title 22 of the California code of regulations, has been properly described, classified and packaged, and is in proper condition for transportation according to applicable regulations; AND, if the waste is a treatment residue of a previously restricted hazardous waste subject to the Land Disposal Restrictions, I certify and warrant that the waste has been treated in accordance with the requirements of 40 CFR Part 268 and is no longer a hazardous waste as defined by 40 CFR Part 261.</small>																								
WASTE TYPE:																								
<input checked="" type="checkbox"/> DISPOSAL <input type="checkbox"/> SLUDGE <input type="checkbox"/> CONSTRUCTION <input type="checkbox"/> WOOD <input type="checkbox"/> DEBRIS <input type="checkbox"/> OTHER <input type="checkbox"/> SPECIAL WASTE																								
GENERATING FACILITY 1435 Webster Street Alameda																								
TRANSPORTER Villarreal Trucking Co		NOTES:																						
ADDRESS 77 + South Susan		VEHICLE LICENSE NUMBER: 9DT4029																						
CITY, STATE, ZIP Kerman, CA		TRUCK NUMBER: #01																						
PHONE (559) 906 8044		<input type="checkbox"/> END DUMP <input type="checkbox"/> BOTTOM DUMP <input type="checkbox"/> TRANSFER <input type="checkbox"/> ROLL-OFF(S) <input type="checkbox"/> FLAT-BED <input type="checkbox"/> VAN <input type="checkbox"/> DRUMS																						
SIGNATURE OF AUTHORIZED AGENT OR DRIVER * [Signature]																								
DATE																								
I hereby certify that the above named material has been accepted and to the best of my knowledge the foregoing is true and accurate.		CUBIC YARDS																						
		DISPOSAL METHOD: (TO BE COMPLETED BY LANDFILL)																						
REMARKS		<table border="1"> <tr> <td></td> <td>DISPOSE</td> <td>OTHER</td> </tr> <tr> <td><input type="checkbox"/> SOIL</td> <td></td> <td></td> </tr> <tr> <td><input type="checkbox"/> CONSTRUCTION DEBRIS</td> <td></td> <td></td> </tr> <tr> <td><input type="checkbox"/> NON-FRIABLE ASBESTOS</td> <td></td> <td></td> </tr> <tr> <td><input type="checkbox"/> WOOD</td> <td></td> <td></td> </tr> <tr> <td><input type="checkbox"/> ASH</td> <td></td> <td></td> </tr> <tr> <td><input type="checkbox"/> SPECIAL OTHER</td> <td></td> <td></td> </tr> </table>			DISPOSE	OTHER	<input type="checkbox"/> SOIL			<input type="checkbox"/> CONSTRUCTION DEBRIS			<input type="checkbox"/> NON-FRIABLE ASBESTOS			<input type="checkbox"/> WOOD			<input type="checkbox"/> ASH			<input type="checkbox"/> SPECIAL OTHER		
	DISPOSE	OTHER																						
<input type="checkbox"/> SOIL																								
<input type="checkbox"/> CONSTRUCTION DEBRIS																								
<input type="checkbox"/> NON-FRIABLE ASBESTOS																								
<input type="checkbox"/> WOOD																								
<input type="checkbox"/> ASH																								
<input type="checkbox"/> SPECIAL OTHER																								
FACILITY TICKET NUMBER																								
SIGNATURE OF AUTHORIZED AGENT *		DATE																						

SCHEDULING MUST BE MADE PRIOR TO 3:00 P.M. THE DAY PRIOR TO EXPECTED ARRIVAL • ANY UNSCHEDULED LOADS ARE SUBJECT TO REFUSAL UPON ARRIVAL. ONGOING DAILY DELIVERIES MUST BE SCHEDULED WITH THE LANDFILL THE DAY BEFORE.

Keller Canyon Sanitary Landfill
 901 Bailey Road
 Pittsburg, CA 94565
 Phone (925) 458-9800
 Fax (925) 458-9891

Ox Mountain Sanitary Landfill
 12310 San Mateo Road
 Half Moon Bay, CA 94019
 Phone (650) 726-1819
 Fax (650) 726-9183

Newby Island Sanitary Landfill
 1601 Dixon Landing Road
 Milpitas, CA 95035
 Phone (408) 945-2800
 Fax (408) 262-2871

Forward Landfill
 9999 S. Austin Road
 Manteca, CA 95336
 Phone (209) 982-4298
 Fax (209) 982-1009

NON-HAZARDOUS WASTE MANIFEST

21

GENERATOR Olympian Golf Properties		WASTE ACCEPTANCE NO. 8938	
MAILING ADDRESS 1500 Industrial Road, Suite #2			
CITY, STATE, ZIP San Carlos, CA 94070		REQUIRED PERSONAL PROTECTIVE EQUIPMENT	
PHONE (650) 598-8950		<input checked="" type="checkbox"/> GLOVES <input type="checkbox"/> GOGGLES <input type="checkbox"/> RESPIRATOR <input checked="" type="checkbox"/> HARD HAT <input type="checkbox"/> TY-VEK <input type="checkbox"/> OTHER	
CONTACT PERSON Janet Heikel		SPECIAL HANDLING PROCEDURES:	
SIGNATURE OF AUTHORIZED AGENT / TITLE AS AGENT For Olympian <i>* [Signature] / Project Geologist</i>		Tarp Load	
DATE 2/12/07			

GENERATOR'S CERTIFICATION: I hereby certify that the above named material is not a hazardous waste as defined by 40 CFR Part 261 or title 22 of the California code of regulations, has been properly described, classified and packaged, and is in proper condition for transportation according to applicable regulations; AND, if the waste is a treatment residue of a previously restricted hazardous waste subject to the Land Disposal Restrictions, I certify and warrant that the waste has been treated in accordance with the requirements of 40 CFR Part 268 and is no longer a hazardous waste as defined by 40 CFR Part 261.

WASTE TYPE:

<input checked="" type="checkbox"/> DISPOSAL	<input type="checkbox"/> SLUDGE
<input type="checkbox"/> CONSTRUCTION	<input type="checkbox"/> WOOD
<input type="checkbox"/> DEBRIS	<input type="checkbox"/> OTHER
<input type="checkbox"/> SPECIAL WASTE	

GENERATING FACILITY
 1435 Webster Street Alameda

RECEIVING FACILITY

TRANSPORTER Eternel Blue

ADDRESS 429 San Benito St,
CITY, STATE, ZIP Avenal, CA 93204

PHONE 559-816-2910

SIGNATURE OF AUTHORIZED AGENT OR DRIVER *[Signature]* **DATE** 2-12-07

NOTES:	VEHICLE LICENSE NUMBER 9D78883	TRUCK NUMBER
END DUMP <input checked="" type="checkbox"/>	BOTTOM DUMP <input type="checkbox"/>	TRANSFER <input type="checkbox"/>
ROLL-OFF(S) <input type="checkbox"/>	FLAT-BED <input type="checkbox"/>	VAN <input type="checkbox"/>
	DRUMS <input type="checkbox"/>	

I hereby certify that the above named material has been accepted and to the best of my knowledge the foregoing is true and accurate.

REMARKS

FACILITY TICKET NUMBER

SIGNATURE OF AUTHORIZED AGENT **DATE**

CUBIC YARDS

DISPOSAL METHOD: (TO BE COMPLETED BY LANDFILL)

	DISPOSE	OTHER
<input type="checkbox"/> SOIL		
<input type="checkbox"/> CONSTRUCTION DEBRIS		
<input type="checkbox"/> NON-FRIABLE ASBESTOS		
<input type="checkbox"/> WOOD		
<input type="checkbox"/> ASH		
<input type="checkbox"/> SPECIAL OTHER		

SCHEDULING MUST BE MADE PRIOR TO 3:00 P.M. THE DAY PRIOR TO EXPECTED ARRIVAL • ANY UNSCHEDULED LOADS ARE SUBJECT TO REFUSAL UPON ARRIVAL. ONGOING DAILY DELIVERIES MUST BE SCHEDULED WITH THE LANDFILL THE DAY BEFORE.

Keller Canyon Sanitary Landfill
 901 Bailey Road
 Pittsburg, CA 94565
 Phone (925) 458-9800
 Fax (925) 458-9891

Ox Mountain Sanitary Landfill
 12310 San Mateo Road
 Half Moon Bay, CA 94019
 Phone (650) 726-1819
 Fax (650) 726-9183

Newby Island Sanitary Landfill
 1601 Dixon Landing Road
 Milpitas, CA 95035
 Phone (408) 945-2800
 Fax (408) 262-2871

Forward Landfill
 9999 S. Austin Road
 Manteca, CA 95336
 Phone (209) 982-4298
 Fax (209) 982-1009

23

NON-HAZARDOUS WASTE MANIFEST

GENERATOR Olympian Gulf Properties		WASTE ACCEPTANCE NO. 5938	
MAILING ADDRESS 1300 Industrial Road, Suite #2			
CITY, STATE, ZIP San Carlos, CA 94070		REQUIRED PERSONAL PROTECTIVE EQUIPMENT	
PHONE (650) 596-8950		<input checked="" type="checkbox"/> GLOVES <input type="checkbox"/> GOGGLES <input type="checkbox"/> RESPIRATOR <input checked="" type="checkbox"/> HARD HAT <input type="checkbox"/> TY-VEK <input type="checkbox"/> OTHER	
CONTACT PERSON Janet Heikel		SPECIAL HANDLING PROCEDURES: Tarp Load	
SIGNATURE OF AUTHORIZED AGENT / TITLE	DATE		
* <i>[Signature]</i> AS AGENT for Olympian Project Geologist	2/12/07		
GENERATOR'S CERTIFICATION: I hereby certify that the above named material is not a hazardous waste as defined by 40 CFR Part 261 or title 22 of the California code of regulations, has been properly described, classified and packaged, and is in proper condition for transportation according to applicable regulations; AND, if the waste is a treatment residue of a previously restricted hazardous waste subject to the Land Disposal Restrictions, I certify and warrant that the waste has been treated in accordance with the requirements of 40 CFR Part 268 and is no longer a hazardous waste as defined by 40 CFR Part 261.			
WASTE TYPE:		RECEIVING FACILITY	
<input checked="" type="checkbox"/> DISPOSAL <input type="checkbox"/> SLUDGE <input type="checkbox"/> CONSTRUCTION <input type="checkbox"/> WOOD <input type="checkbox"/> DEBRIS <input type="checkbox"/> OTHER <input type="checkbox"/> SPECIAL WASTE			
GENERATING FACILITY 1435 Webster Street Alameda			

TRANSPORTER <i>Rock TRANS</i>		NOTES:		VEHICLE LICENSE NUMBER		TRUCK NUMBER	
ADDRESS <i>Downey</i>				9874261		69	
CITY, STATE, ZIP							
PHONE <i>362 843 0870</i>							
SIGNATURE OF AUTHORIZED AGENT OR DRIVER		DATE		END DUMP		BOTTOM DUMP	
* <i>[Signature]</i>		02-12-07		<input type="checkbox"/>		<input type="checkbox"/>	
				TRANSFER		<input type="checkbox"/>	
				ROLL-OFF(S)		FLAT-BED	
				<input type="checkbox"/>		<input type="checkbox"/>	
				VAN		DRUMS	
				<input type="checkbox"/>		<input type="checkbox"/>	

I hereby certify that the above named material has been accepted and to the best of my knowledge the foregoing is true and accurate.		CUBIC YARDS		
REMARKS		DISPOSAL METHOD: (TO BE COMPLETED BY LANDFILL)		
			DISPOSE	OTHER
		<input checked="" type="checkbox"/> SOIL		
		<input type="checkbox"/> CONSTRUCTION DEBRIS		
		<input type="checkbox"/> NON-FRIABLE ASBESTOS		
		<input type="checkbox"/> WOOD		
		<input type="checkbox"/> ASH		
<input type="checkbox"/> SPECIAL OTHER				
FACILITY TICKET NUMBER				
SIGNATURE OF AUTHORIZED AGENT	DATE			
*				

SCHEDULING MUST BE MADE PRIOR TO 3:00 P.M. THE DAY PRIOR TO EXPECTED ARRIVAL • ANY UNSCHEDULED LOADS ARE SUBJECT TO REFUSAL UPON ARRIVAL. ONGOING DAILY DELIVERIES MUST BE SCHEDULED WITH THE LANDFILL THE DAY BEFORE.

Keller Canyon Sanitary Landfill
 901 Bailey Road
 Pittsburg, CA 94565
 Phone (925) 458-9800
 Fax (925) 458-9891

Ox Mountain Sanitary Landfill
 12310 San Mateo Road
 Half Moon Bay, CA 94019
 Phone (650) 726-1819
 Fax (650) 726-9183

Newby Island Sanitary Landfill
 1601 Dixon Landing Road
 Milpitas, CA 95035
 Phone (408) 945-2800
 Fax (408) 262-2871

Forward Landfill
 9999 S. Austin Road
 Manteca, CA 95336
 Phone (209) 982-4298
 Fax (209) 982-1009

NON-HAZARDOUS WASTE MANIFEST

GENERATOR Olympian Gulf Properties		WASTE ACCEPTANCE NO. 5938	
MAILING ADDRESS 1300 Industrial Road, Suite #2		REQUIRED PERSONAL PROTECTIVE EQUIPMENT	
CITY, STATE, ZIP San Carlos, CA 94070		<input checked="" type="checkbox"/> GLOVES <input type="checkbox"/> GOGGLES <input type="checkbox"/> RESPIRATOR <input checked="" type="checkbox"/> HARD HAT <input type="checkbox"/> TY-VEK <input type="checkbox"/> OTHER	
PHONE (650) 596-8950		SPECIAL HANDLING PROCEDURES: Tarp	
CONTACT PERSON Janet Heikel			
SIGNATURE OF AUTHORIZED AGENT / TITLE * <i>[Signature]</i> AS AGENT for Olympian Project Geologist		DATE 2/13/07	
<small>GENERATOR'S CERTIFICATION: I hereby certify that the above named material is not a hazardous waste as defined by 40 CFR Part 261 or title 22 of the California code of regulations, has been properly described, classified and packaged, and is in proper condition for transportation according to applicable regulations; AND, if the waste is a treatment residue of a previously restricted hazardous waste subject to the Land Disposal Restrictions, I certify and warrant that the waste has been treated in accordance with the requirements of 40 CFR Part 268 and is no longer a hazardous waste as defined by 40 CFR Part 261.</small>			
WASTE TYPE:			
<input checked="" type="checkbox"/> DISPOSAL <input type="checkbox"/> CONSTRUCTION <input type="checkbox"/> DEBRIS <input type="checkbox"/> SPECIAL WASTE		<input type="checkbox"/> SLUDGE <input type="checkbox"/> WOOD <input type="checkbox"/> OTHER	
GENERATING FACILITY 1435 Webster Street Alameda			

TRANSPORTER <i>IN WASTE</i>	NOTES:	VEHICLE LICENSE NUMBER 9D453	TRUCK NUMBER 219 075
ADDRESS <i>2225 CHALLENGER</i>			
CITY, STATE, ZIP <i>San Jose CA 95128</i>			
PHONE <i>707-578-0968</i>			
SIGNATURE OF AUTHORIZED AGENT OR DRIVER * <i>[Signature]</i>	DATE 2/13/07	END DUMP <input checked="" type="checkbox"/> BOTTOM DUMP <input type="checkbox"/> TRANSFER <input type="checkbox"/> ROLL-OFF(S) <input type="checkbox"/> FLAT-BED <input type="checkbox"/> VAN <input type="checkbox"/> DRUMS <input type="checkbox"/>	

<p>I hereby certify that the above named material has been accepted and to the best of my knowledge the foregoing is true and accurate.</p> <p>REMARKS</p> <p>FACILITY TICKET NUMBER</p> <p>SIGNATURE OF AUTHORIZED AGENT</p> <p>DATE</p> <p>* <i>[Signature]</i></p>	CUBIC YARDS		
	DISPOSAL METHOD: (TO BE COMPLETED BY LANDFILL)		
	<input type="checkbox"/> SOIL	<input type="checkbox"/> DISPOSE	<input type="checkbox"/> OTHER
	<input type="checkbox"/> CONSTRUCTION DEBRIS		
	<input type="checkbox"/> NON-FRIABLE ASBESTOS		
<input type="checkbox"/> WOOD			
<input type="checkbox"/> ASH			
<input type="checkbox"/> SPECIAL OTHER			

SCHEDULING MUST BE MADE PRIOR TO 3:00 P.M. THE DAY PRIOR TO EXPECTED ARRIVAL • ANY UNSCHEDULED LOADS ARE SUBJECT TO REFUSAL UPON ARRIVAL. ONGOING DAILY DELIVERIES MUST BE SCHEDULED WITH THE LANDFILL THE DAY BEFORE.

Keller Canyon Sanitary Landfill
 901 Bailey Road
 Pittsburg, CA 94565
 Phone (925) 458-9800
 Fax (925) 458-9891

Ox Mountain Sanitary Landfill
 12310 San Mateo Road
 Half Moon Bay, CA 94019
 Phone (650) 726-1819
 Fax (650) 726-9183

Newby Island Sanitary Landfill
 1601 Dixon Landing Road
 Milpitas, CA 95035
 Phone (408) 945-2800
 Fax (408) 262-2871

Forward Landfill
 9999 S. Austin Road
 Manteca, CA 95336
 Phone (209) 982-4298
 Fax (209) 982-1009

NON-HAZARDOUS WASTE MANIFEST

GENERATOR Olympian Gulf Properties		WASTE ACCEPTANCE NO. 6938	
MAILING ADDRESS 1300 Industrial Road, Suite #2		REQUIRED PERSONAL PROTECTIVE EQUIPMENT	
CITY, STATE, ZIP San Carlos, CA 94070		<input checked="" type="checkbox"/> GLOVES <input type="checkbox"/> GOGGLES <input type="checkbox"/> RESPIRATOR <input checked="" type="checkbox"/> HARD HAT <input type="checkbox"/> TY-VEK <input type="checkbox"/> OTHER	
PHONE (650) 596-9950		SPECIAL HANDLING PROCEDURES:	
CONTACT PERSON Janet Heikel		Tarp	
SIGNATURE OF AUTHORIZED AGENT / TITLE	DATE		
* <i>RE AS AGENT for Olympian Project Geologists</i>		RECEIVING FACILITY 18 total	
<small>GENERATOR'S CERTIFICATION: I hereby certify that the above named material is not a hazardous waste as defined by 40 CFR Part 261 or title 22 of the California code of regulations, has been properly described, classified and packaged, and is in proper condition for transportation according to applicable regulations; AND, if the waste is a treatment residue of a previously restricted hazardous waste subject to the Land Disposal Restrictions, I certify and warrant that the waste has been treated in accordance with the requirements of 40 CFR Part 268 and is no longer a hazardous waste as defined by 40 CFR Part 261.</small>			
WASTE TYPE:			
<input checked="" type="checkbox"/> DISPOSAL <input type="checkbox"/> CONSTRUCTION <input type="checkbox"/> DEBRIS <input type="checkbox"/> SPECIAL WASTE		<input type="checkbox"/> SLUDGE <input type="checkbox"/> WOOD <input type="checkbox"/> OTHER	
GENERATING FACILITY 1435 Webster Street Alameda			
TRANSPORTER INTRASTATE TRANSPORTATION		NOTES:	VEHICLE LICENSE NUMBER UP459417
ADDRESS 2225 CHALLENGER WAY SUITE 100			TRUCK NUMBER 725
CITY, STATE, ZIP SANTA ROSA CA		END DUMP BOTTOM DUMP TRANSFER	
PHONE		<input type="checkbox"/> <input type="checkbox"/> <input type="checkbox"/> ROLL-OFF(S) FLAT-BED VAN DRUMS	
SIGNATURE OF AUTHORIZED AGENT OR DRIVER		<input type="checkbox"/> <input type="checkbox"/> <input type="checkbox"/> <input type="checkbox"/>	
* <i>Andrew W. Davolt</i>		DATE 02-13-07	
I hereby certify that the above named material has been accepted and to the best of my knowledge the foregoing is true and accurate.		CUBIC YARDS	
		DISPOSAL METHOD: (TO BE COMPLETED BY LANDFILL)	
REMARKS		<input type="checkbox"/> SOIL	<input type="checkbox"/> DISPOSE <input type="checkbox"/> OTHER
FACILITY TICKET NUMBER		<input type="checkbox"/> CONSTRUCTION DEBRIS	
SIGNATURE OF AUTHORIZED AGENT		<input type="checkbox"/> NON-FRIABLE ASBESTOS	
DATE		<input type="checkbox"/> WOOD	
*		<input type="checkbox"/> ASH	
		<input type="checkbox"/> SPECIAL OTHER	

SCHEDULING MUST BE MADE PRIOR TO 3:00 P.M. THE DAY PRIOR TO EXPECTED ARRIVAL • ANY UNSCHEDULED LOADS ARE SUBJECT TO REFUSAL UPON ARRIVAL. ONGOING DAILY DELIVERIES MUST BE SCHEDULED WITH THE LANDFILL THE DAY BEFORE.

Keller Canyon Sanitary Landfill
 901 Bailey Road
 Pittsburg, CA 94565
 Phone (925) 458-9800
 Fax (925) 458-9891

Ox Mountain Sanitary Landfill
 12310 San Mateo Road
 Half Moon Bay, CA 94019
 Phone (650) 726-1819
 Fax (650) 726-9183

Newby Island Sanitary Landfill
 1601 Dixon Landing Road
 Milpitas, CA 95035
 Phone (408) 945-2800
 Fax (408) 262-2871

Forward Landfill
 9999 S. Austin Road
 Manteca, CA 95336
 Phone (209) 982-4298
 Fax (209) 982-1009

3 **NON-HAZARDOUS WASTE MANIFEST**

GENERATOR Olympian Gulf Properties		WASTE ACCEPTANCE NO. 6938	
MAILING ADDRESS 1300 Industrial Road, Suite #2		REQUIRED PERSONAL PROTECTIVE EQUIPMENT	
CITY, STATE, ZIP San Carlos, CA 94070		<input checked="" type="checkbox"/> GLOVES <input type="checkbox"/> GOGGLES <input type="checkbox"/> RESPIRATOR <input checked="" type="checkbox"/> HARD HAT	
PHONE (650) 506-8950		<input type="checkbox"/> TY-VEK <input type="checkbox"/> OTHER	
CONTACT PERSON Janet Heikel		SPECIAL HANDLING PROCEDURES: Tarp	
SIGNATURE OF AUTHORIZED AGENT / TITLE * <i>Janet Heikel</i> / AS/Agent for Olympian / Project Geologist		RECEIVING FACILITY 10 total	
DATE 2/13/07			
<small>GENERATOR'S CERTIFICATION: I hereby certify that the above named material is not a hazardous waste as defined by 40 CFR Part 261 or title 22 of the California code of regulations, has been properly described, classified and packaged, and is in proper condition for transportation according to applicable regulations; AND, if the waste is a treatment residue of a previously restricted hazardous waste subject to the Land Disposal Restrictions, I certify and warrant that the waste has been treated in accordance with the requirements of 40 CFR Part 268 and is no longer a hazardous waste as defined by 40 CFR Part 261.</small>			
WASTE TYPE:			
<input checked="" type="checkbox"/> DISPOSAL		<input type="checkbox"/> SLUDGE	
<input type="checkbox"/> CONSTRUCTION		<input type="checkbox"/> WOOD	
<input type="checkbox"/> DEBRIS		<input type="checkbox"/> OTHER	
<input type="checkbox"/> SPECIAL WASTE			
GENERATING FACILITY 1435 Webster Street Alameda			

TRANSPORTER JT+T Enterprises		NOTES:		VEHICLE LICENSE NUMBER 9D45332	TRUCK NUMBER 025
ADDRESS 8023 Gravenstein Hwy					
CITY, STATE, ZIP Cotati, CA. 94931					
PHONE (707) 665-2114					
SIGNATURE OF AUTHORIZED AGENT OR DRIVER * <i>Janet Heikel</i>		DATE 02/13/07		END DUMP <input checked="" type="checkbox"/>	BOTTOM DUMP <input type="checkbox"/>
				TRANSFER <input type="checkbox"/>	
				ROLL-OFF(S) <input type="checkbox"/>	FLAT-BED <input type="checkbox"/>
				VAN <input type="checkbox"/>	DRUMS <input type="checkbox"/>

I hereby certify that the above named material has been accepted and to the best of my knowledge the foregoing is true and accurate.		CUBIC YARDS	
REMARKS		DISPOSAL METHOD: (TO BE COMPLETED BY LANDFILL)	
FACILITY TICKET NUMBER			
SIGNATURE OF AUTHORIZED AGENT *		DISPOSE	
DATE		OTHER	
		<input type="checkbox"/> SOIL	
		<input type="checkbox"/> CONSTRUCTION DEBRIS	
		<input type="checkbox"/> NON-FRIABLE ASBESTOS	
		<input type="checkbox"/> WOOD	
		<input type="checkbox"/> ASH	
		<input type="checkbox"/> SPECIAL OTHER	

SCHEDULING MUST BE MADE PRIOR TO 3:00 P.M. THE DAY PRIOR TO EXPECTED ARRIVAL • ANY UNSCHEDULED LOADS ARE SUBJECT TO REFUSAL UPON ARRIVAL. ONGOING DAILY DELIVERIES MUST BE SCHEDULED WITH THE LANDFILL THE DAY BEFORE.

Keller Canyon Sanitary Landfill
 901 Bailey Road
 Pittsburg, CA 94565
 Phone (925) 458-9800
 Fax (925) 458-9891

Ox Mountain Sanitary Landfill
 12310 San Mateo Road
 Half Moon Bay, CA 94019
 Phone (650) 726-1819
 Fax (650) 726-9183

Newby Island Sanitary Landfill
 1601 Dixon Landing Road
 Milpitas, CA 95035
 Phone (408) 945-2800
 Fax (408) 262-2871

Forward Landfill
 9999 S. Austin Road
 Manteca, CA 95336
 Phone (209) 982-4298
 Fax (209) 982-1009

NON-HAZARDOUS WASTE MANIFEST

GENERATOR
 Olympian Guit Properties

MAILING ADDRESS
 1300 Industrial Road, Suite #2

CITY, STATE, ZIP
 San Carlos, CA 94070

PHONE
 (650) 596-8950

CONTACT PERSON
 Janet Heikel

SIGNATURE OF AUTHORIZED AGENT / TITLE
 AS AGENT for Olympian
 * [Signature] / Project Geologist

DATE
 2/13/07

GENERATOR'S CERTIFICATION: I hereby certify that the above named material is not a hazardous waste as defined by 40 CFR Part 261 or title 22 of the California code of regulations, has been properly described, classified and packaged, and is in proper condition for transportation according to applicable regulations; AND, if the waste is a treatment residue of a previously restricted hazardous waste subject to the Land Disposal Restrictions, I certify and warrant that the waste has been treated in accordance with the requirements of 40 CFR Part 268 and is no longer a hazardous waste as defined by 40 CFR Part 261.

WASTE TYPE:

DISPOSAL SLUDGE
 CONSTRUCTION WOOD
 DEBRIS OTHER
 SPECIAL WASTE

GENERATING FACILITY
 1435 Webster Street Alameda

WASTE ACCEPTANCE NO.
 6938

REQUIRED PERSONAL PROTECTIVE EQUIPMENT
 GLOVES GOGGLES RESPIRATOR HARD HAT
 TY-VEK OTHER

SPECIAL HANDLING PROCEDURES:
 Tarp

RECEIVING FACILITY
 [Signature]

TRANSPORTER *Freese Trucking*

ADDRESS *185 Colgan Ave*

CITY, STATE, ZIP *San Jose, CA*

PHONE *292-3207*

SIGNATURE OF AUTHORIZED AGENT OR DRIVER
 * [Signature]

DATE
 2-13-07

NOTES: VEHICLE LICENSE NUMBER TRUCK NUMBER

9D71025 *171*

END DUMP **BOTTOM DUMP** **TRANSFER**

ROLL-OFF(S) **FLAT-BED** **VAN** **DRUMS**

I hereby certify that the above named material has been accepted and to the best of my knowledge the foregoing is true and accurate.

REMARKS

FACILITY TICKET NUMBER

SIGNATURE OF AUTHORIZED AGENT
 *

DATE

CUBIC YARDS

DISPOSAL METHOD: (TO BE COMPLETED BY LANDFILL)

	DISPOSE	OTHER
<input type="checkbox"/> SOIL		
<input type="checkbox"/> CONSTRUCTION DEBRIS		
<input type="checkbox"/> NON-FRIABLE ASBESTOS		
<input type="checkbox"/> WOOD		
<input type="checkbox"/> ASH		
<input type="checkbox"/> SPECIAL OTHER		

SCHEDULING MUST BE MADE PRIOR TO 3:00 P.M. THE DAY PRIOR TO EXPECTED ARRIVAL • ANY UNSCHEDULED LOADS ARE SUBJECT TO REFUSAL UPON ARRIVAL. ONGOING DAILY DELIVERIES MUST BE SCHEDULED WITH THE LANDFILL THE DAY BEFORE.

Keller Canyon Sanitary Landfill
 901 Bailey Road
 Pittsburg, CA 94565
 Phone (925) 458-9800
 Fax (925) 458-9891

Ox Mountain Sanitary Landfill
 12310 San Mateo Road
 Half Moon Bay, CA 94019
 Phone (650) 726-1819
 Fax (650) 726-9183

Newby Island Sanitary Landfill
 1601 Dixon Landing Road
 Milpitas, CA 95035
 Phone (408) 945-2800
 Fax (408) 262-2871

Forward Landfill
 9999 S. Austin Road
 Manteca, CA 95336
 Phone (209) 982-4298
 Fax (209) 982-1009

NON-HAZARDOUS WASTE MANIFEST

GENERATOR Olympian Gulf Properties		WASTE ACCEPTANCE NO. 6938	
MAILING ADDRESS 1300 Industrial Road, Suite #2			
CITY, STATE, ZIP San Carlos, CA 94070		REQUIRED PERSONAL PROTECTIVE EQUIPMENT	
PHONE (650) 596-8950		<input checked="" type="checkbox"/> GLOVES <input type="checkbox"/> GOGGLES <input type="checkbox"/> RESPIRATOR <input checked="" type="checkbox"/> HARD HAT	
CONTACT PERSON Janet Heikel		<input type="checkbox"/> TY-VEK <input type="checkbox"/> OTHER	
SIGNATURE OF AUTHORIZED AGENT / TITLE * <i>AS AGENT for Olympian Project Geologist</i>		SPECIAL HANDLING PROCEDURES: <i>Tarp</i>	
DATE 4/13/07			
GENERATOR'S CERTIFICATION: I hereby certify that the above named material is not a hazardous waste as defined by 40 CFR Part 261 or title 22 of the California code of regulations, has been properly described, classified and packaged, and is in proper condition for transportation according to applicable regulations; AND, if the waste is a treatment residue of a previously restricted hazardous waste subject to the Land Disposal Restrictions, I certify and warrant that the waste has been treated in accordance with the requirements of 40 CFR Part 268 and is no longer a hazardous waste as defined by 40 CFR Part 261.		RECEIVING FACILITY	
WASTE TYPE: <input checked="" type="checkbox"/> DISPOSAL <input type="checkbox"/> SLUDGE <input type="checkbox"/> CONSTRUCTION <input type="checkbox"/> WOOD <input type="checkbox"/> DEBRIS <input type="checkbox"/> OTHER <input type="checkbox"/> SPECIAL WASTE			
GENERATING FACILITY 1435 Webster Street Alameda			

TRANSPORTER <i>Planet B...</i>		NOTES:		VEHICLE LICENSE NUMBER 9D78883	TRUCK NUMBER
ADDRESS 429 San Benito St					
CITY, STATE, ZIP Alameda, CA 93204					
PHONE 555-816-2410					
SIGNATURE OF AUTHORIZED AGENT OR DRIVER * <i>[Signature]</i>		DATE 2-13-07		END DUMP <input type="checkbox"/>	BOTTOM DUMP <input type="checkbox"/>
				TRANSFER <input type="checkbox"/>	
				ROLL-OFF(S) <input type="checkbox"/>	FLAT-BED <input type="checkbox"/>
				VAN <input type="checkbox"/>	DRUMS <input type="checkbox"/>

I hereby certify that the above named material has been accepted and to the best of my knowledge the foregoing is true and accurate.		CUBIC YARDS	
REMARKS			
FACILITY TICKET NUMBER			
SIGNATURE OF AUTHORIZED AGENT *		DATE	
		DISPOSAL METHOD: (TO BE COMPLETED BY LANDFILL)	
		DISPOSE	
		OTHER	
		<input type="checkbox"/> SOIL	
		<input type="checkbox"/> CONSTRUCTION DEBRIS	
		<input type="checkbox"/> NON-FRIABLE ASBESTOS	
		<input type="checkbox"/> WOOD	
		<input type="checkbox"/> ASH	
		<input type="checkbox"/> SPECIAL OTHER	

SCHEDULING MUST BE MADE PRIOR TO 3:00 P.M. THE DAY PRIOR TO EXPECTED ARRIVAL • ANY UNSCHEDULED LOADS ARE SUBJECT TO REFUSAL UPON ARRIVAL. ONGOING DAILY DELIVERIES MUST BE SCHEDULED WITH THE LANDFILL THE DAY BEFORE.

Keller Canyon Sanitary Landfill
 901 Bailey Road
 Pittsburg, CA 94565
 Phone (925) 458-9800
 Fax (925) 458-9891

Ox Mountain Sanitary Landfill
 12310 San Mateo Road
 Half Moon Bay, CA 94019
 Phone (650) 726-1819
 Fax (650) 726-9183

Newby Island Sanitary Landfill
 1601 Dixon Landing Road
 Milpitas, CA 95035
 Phone (408) 945-2800
 Fax (408) 262-2871

Forward Landfill
 9999 S. Austin Road
 Manteca, CA 95336
 Phone (209) 982-4298
 Fax (209) 982-1009

NON-HAZARDOUS WASTE MANIFEST

GENERATOR
 Olympian Guit Properties

MAILING ADDRESS
 1300 Industrial Road, Suite #2

CITY, STATE, ZIP
 San Carlos, CA 94070

PHONE
 (650) 598-8950

CONTACT PERSON
 Janet Heikel

SIGNATURE OF AUTHORIZED AGENT / TITLE
 AS AGENT for Olympian
 * *Janet Heikel / Project Geologist*

DATE
 2/13/07

WASTE ACCEPTANCE NO.
 6938

REQUIRED PERSONAL PROTECTIVE EQUIPMENT
 GLOVES GOGGLES RESPIRATOR HARD HAT
 TY-VEK OTHER

SPECIAL HANDLING PROCEDURES:
 Tarp

GENERATOR'S CERTIFICATION: I hereby certify that the above named material is not a hazardous waste as defined by 40 CFR Part 261 or title 22 of the California code of regulations, has been properly described, classified and packaged, and is in proper condition for transportation according to applicable regulations; AND, if the waste is a treatment residue of a previously restricted hazardous waste subject to the Land Disposal Restrictions, I certify and warrant that the waste has been treated in accordance with the requirements of 40 CFR Part 268 and is no longer a hazardous waste as defined by 40 CFR Part 261.

WASTE TYPE:
 DISPOSAL SLUDGE
 CONSTRUCTION WOOD
 DEBRIS OTHER
 SPECIAL WASTE

GENERATING FACILITY
 1435 Webster Street Alameda

RECEIVING FACILITY

TRANSPORTER
 James Egois Trucking

ADDRESS
 505 Alameda Ave

CITY, STATE, ZIP
 Alameda CA

PHONE
 510 734 6204

SIGNATURE OF AUTHORIZED AGENT OR DRIVER
 * *James Egois*

DATE
 2/13/07

NOTES: VEHICLE LICENSE NUMBER: UP31808 TRUCK NUMBER: 519
 9179271 44 24111

END DUMP **BOTTOM DUMP** **TRANSFER**
ROLL-OFF(S) **FLAT-BED** **VAN** **DRUMS**

I hereby certify that the above named material has been accepted and to the best of my knowledge the foregoing is true and accurate.

REMARKS

FACILITY TICKET NUMBER

SIGNATURE OF AUTHORIZED AGENT **DATE**

* _____

CUBIC YARDS

DISPOSAL METHOD: (TO BE COMPLETED BY LANDFILL)

	DISPOSE	OTHER
<input type="checkbox"/> SOIL		
<input type="checkbox"/> CONSTRUCTION DEBRIS		
<input type="checkbox"/> NON-FRIABLE ASBESTOS		
<input type="checkbox"/> WOOD		
<input type="checkbox"/> ASH		
<input type="checkbox"/> SPECIAL OTHER		

SCHEDULING MUST BE MADE PRIOR TO 3:00 P.M. THE DAY PRIOR TO EXPECTED ARRIVAL • ANY UNSCHEDULED LOADS ARE SUBJECT TO REFUSAL UPON ARRIVAL. ONGOING DAILY DELIVERIES MUST BE SCHEDULED WITH THE LANDFILL THE DAY BEFORE.

Keller Canyon Sanitary Landfill
 901 Bailey Road
 Pittsburg, CA 94565
 Phone (925) 458-9800
 Fax (925) 458-9891

Ox Mountain Sanitary Landfill
 12310 San Mateo Road
 Half Moon Bay, CA 94019
 Phone (650) 726-1819
 Fax (650) 726-9183

Newby Island Sanitary Landfill
 1601 Dixon Landing Road
 Milpitas, CA 95035
 Phone (408) 945-2800
 Fax (408) 262-2871

Forward Landfill
 9999 S. Austin Road
 Manteca, CA 95336
 Phone (209) 982-4298
 Fax (209) 982-1009

9

NON-HAZARDOUS WASTE MANIFEST

GENERATOR Olympian Gulf Properties		WASTE ACCEPTANCE NO. 6938																				
MAILING ADDRESS 1300 Industrial Road, Suite #9		REQUIRED PERSONAL PROTECTIVE EQUIPMENT <input checked="" type="checkbox"/> GLOVES <input type="checkbox"/> GOGGLES <input type="checkbox"/> RESPIRATOR <input checked="" type="checkbox"/> HARD HAT <input type="checkbox"/> TY-VEK <input type="checkbox"/> OTHER																				
CITY, STATE, ZIP San Carlos, CA 94070																						
PHONE (650) 598-8950		SPECIAL HANDLING PROCEDURES: TARP																				
CONTACT PERSON Janet Heikel																						
SIGNATURE OF AUTHORIZED AGENT / TITLE * <i>M. R. [Signature]</i> AS AGENT for Olympian Project Geologist		RECEIVING FACILITY 																				
DATE 2/13/07																						
<small>GENERATOR'S CERTIFICATION: I hereby certify that the above named material is not a hazardous waste as defined by 40 CFR Part 261 or title 22 of the California code of regulations, has been properly described, classified and packaged, and is in proper condition for transportation according to applicable regulations; AND, if the waste is a treatment residue of a previously restricted hazardous waste subject to the Land Disposal Restrictions, I certify and warrant that the waste has been treated in accordance with the requirements of 40 CFR Part 268 and is no longer a hazardous waste as defined by 40 CFR Part 261.</small>																						
WASTE TYPE: <input checked="" type="checkbox"/> DISPOSAL <input type="checkbox"/> SLUDGE <input type="checkbox"/> CONSTRUCTION <input type="checkbox"/> WOOD <input type="checkbox"/> DEBRIS <input type="checkbox"/> OTHER <input type="checkbox"/> SPECIAL WASTE																						
GENERATING FACILITY 1435 Webster Street Alameda																						
TRANSPORTER Villarreal Trucking Co		NOTES: VEHICLE LICENSE NUMBER TRUCK NUMBER																				
ADDRESS 774 South Susan		9D44029 #01																				
CITY, STATE, ZIP Kerman, CA																						
PHONE (559) 906 8044		END DUMP BOTTOM DUMP TRANSFER																				
SIGNATURE OF AUTHORIZED AGENT OR DRIVER * <i>[Signature]</i>		<input type="checkbox"/> <input type="checkbox"/> <input type="checkbox"/>																				
DATE		ROLL-OFF(S) FLAT-BED VAN DRUMS																				
		<input type="checkbox"/> <input type="checkbox"/> <input type="checkbox"/> <input type="checkbox"/>																				
I hereby certify that the above named material has been accepted and to the best of my knowledge the foregoing is true and accurate.		CUBIC YARDS																				
REMARKS		DISPOSAL METHOD: (TO BE COMPLETED BY LANDFILL)																				
		<table border="1" style="width:100%; border-collapse: collapse;"> <tr> <td></td> <td style="text-align:center;">DISPOSE</td> <td style="text-align:center;">OTHER</td> </tr> <tr> <td><input checked="" type="checkbox"/> SOIL</td> <td></td> <td></td> </tr> <tr> <td><input type="checkbox"/> CONSTRUCTION DEBRIS</td> <td></td> <td></td> </tr> <tr> <td><input type="checkbox"/> NON-FRIABLE ASBESTOS</td> <td></td> <td></td> </tr> <tr> <td><input type="checkbox"/> WOOD</td> <td></td> <td></td> </tr> <tr> <td><input type="checkbox"/> ASH</td> <td></td> <td></td> </tr> <tr> <td><input type="checkbox"/> SPECIAL OTHER</td> <td></td> <td></td> </tr> </table>			DISPOSE	OTHER	<input checked="" type="checkbox"/> SOIL			<input type="checkbox"/> CONSTRUCTION DEBRIS			<input type="checkbox"/> NON-FRIABLE ASBESTOS			<input type="checkbox"/> WOOD			<input type="checkbox"/> ASH			<input type="checkbox"/> SPECIAL OTHER
	DISPOSE	OTHER																				
<input checked="" type="checkbox"/> SOIL																						
<input type="checkbox"/> CONSTRUCTION DEBRIS																						
<input type="checkbox"/> NON-FRIABLE ASBESTOS																						
<input type="checkbox"/> WOOD																						
<input type="checkbox"/> ASH																						
<input type="checkbox"/> SPECIAL OTHER																						
FACILITY TICKET NUMBER																						
SIGNATURE OF AUTHORIZED AGENT *		DATE																				

SCHEDULING MUST BE MADE PRIOR TO 3:00 P.M. THE DAY PRIOR TO EXPECTED ARRIVAL • ANY UNSCHEDULED LOADS ARE SUBJECT TO REFUSAL UPON ARRIVAL. ONGOING DAILY DELIVERIES MUST BE SCHEDULED WITH THE LANDFILL THE DAY BEFORE.

Keller Canyon Sanitary Landfill
 901 Bailey Road
 Pittsburg, CA 94565
 Phone (925) 458-9800
 Fax (925) 458-9891

Ox Mountain Sanitary Landfill
 12310 San Mateo Road
 Half Moon Bay, CA 94019
 Phone (650) 726-1819
 Fax (650) 726-9183

Newby Island Sanitary Landfill
 1601 Dixon Landing Road
 Milpitas, CA 95035
 Phone (408) 945-2800
 Fax (408) 262-2871

Forward Landfill
 9999 S. Austin Road
 Manteca, CA 95336
 Phone (209) 982-4298
 Fax (209) 982-1009

10

NON-HAZARDOUS WASTE MANIFEST

GENERATOR Olympian Gulf Properties		WASTE ACCEPTANCE NO. 5938	
MAILING ADDRESS 1300 Industrial Road, Suite #2			
CITY, STATE, ZIP San Carlos, CA 94070		REQUIRED PERSONAL PROTECTIVE EQUIPMENT	
PHONE (650) 596-8450		<input type="checkbox"/> GLOVES <input type="checkbox"/> GOGGLES <input type="checkbox"/> RESPIRATOR <input checked="" type="checkbox"/> HARD HAT <input type="checkbox"/> TY-VEK <input type="checkbox"/> OTHER	
CONTACT PERSON Janet Haikel		SPECIAL HANDLING PROCEDURES:	
SIGNATURE OF AUTHORIZED AGENT / TITLE * <i>Janet Haikel</i> AS AGENT for Olympian Project Geologist		Tarp	
DATE 2/13/07			
<small>GENERATOR'S CERTIFICATION: I hereby certify that the above named material is not a hazardous waste as defined by 40 CFR Part 261 or title 22 of the California code of regulations, has been properly described, classified and packaged, and is in proper condition for transportation according to applicable regulations; AND, if the waste is a treatment residue of a previously restricted hazardous waste subject to the Land Disposal Restrictions, I certify and warrant that the waste has been treated in accordance with the requirements of 40 CFR Part 268 and is no longer a hazardous waste as defined by 40 CFR Part 261.</small>			
WASTE TYPE:			
<input checked="" type="checkbox"/> DISPOSAL <input type="checkbox"/> CONSTRUCTION <input type="checkbox"/> DEBRIS <input type="checkbox"/> SPECIAL WASTE		<input type="checkbox"/> SLUDGE <input type="checkbox"/> WOOD <input type="checkbox"/> OTHER	
GENERATING FACILITY 1435 Webster Street Alameda			

RECEIVING FACILITY

TRANSPORTER <i>VILLARREAL TRUCKING</i>		NOTES:	VEHICLE LICENSE NUMBER 9B37446	TRUCK NUMBER 01
ADDRESS				
CITY, STATE, ZIP				
PHONE				
SIGNATURE OF AUTHORIZED AGENT OR DRIVER * <i>Miguel Alvarez</i> 2-13-07				
DATE				
		<input type="checkbox"/> END DUMP	<input type="checkbox"/> BOTTOM DUMP	<input type="checkbox"/> TRANSFER
		<input type="checkbox"/> ROLL-OFF(S)	<input type="checkbox"/> FLAT-BED	<input type="checkbox"/> VAN
		<input type="checkbox"/>	<input type="checkbox"/>	<input type="checkbox"/>
		<input type="checkbox"/>	<input type="checkbox"/>	<input type="checkbox"/>

I hereby certify that the above named material has been accepted and to the best of my knowledge the foregoing is true and accurate.		CUBIC YARDS																						
REMARKS																								
FACILITY TICKET NUMBER																								
SIGNATURE OF AUTHORIZED AGENT		DISPOSAL METHOD: (TO BE COMPLETED BY LANDFILL)																						
DATE																								
		<table border="1"> <tr> <td></td> <td>DISPOSE</td> <td>OTHER</td> </tr> <tr> <td><input type="checkbox"/> SOIL</td> <td></td> <td></td> </tr> <tr> <td><input type="checkbox"/> CONSTRUCTION DEBRIS</td> <td></td> <td></td> </tr> <tr> <td><input type="checkbox"/> NON-FRIABLE ASBESTOS</td> <td></td> <td></td> </tr> <tr> <td><input type="checkbox"/> WOOD</td> <td></td> <td></td> </tr> <tr> <td><input type="checkbox"/> ASH</td> <td></td> <td></td> </tr> <tr> <td><input type="checkbox"/> SPECIAL OTHER</td> <td></td> <td></td> </tr> </table>			DISPOSE	OTHER	<input type="checkbox"/> SOIL			<input type="checkbox"/> CONSTRUCTION DEBRIS			<input type="checkbox"/> NON-FRIABLE ASBESTOS			<input type="checkbox"/> WOOD			<input type="checkbox"/> ASH			<input type="checkbox"/> SPECIAL OTHER		
	DISPOSE	OTHER																						
<input type="checkbox"/> SOIL																								
<input type="checkbox"/> CONSTRUCTION DEBRIS																								
<input type="checkbox"/> NON-FRIABLE ASBESTOS																								
<input type="checkbox"/> WOOD																								
<input type="checkbox"/> ASH																								
<input type="checkbox"/> SPECIAL OTHER																								
*																								

SCHEDULING MUST BE MADE PRIOR TO 3:00 P.M. THE DAY PRIOR TO EXPECTED ARRIVAL • ANY UNSCHEDULED LOADS ARE SUBJECT TO REFUSAL UPON ARRIVAL. ONGOING DAILY DELIVERIES MUST BE SCHEDULED WITH THE LANDFILL THE DAY BEFORE.

Keller Canyon Sanitary Landfill
 901 Bailey Road
 Pittsburg, CA 94565
 Phone (925) 458-9800
 Fax (925) 458-9891

Ox Mountain Sanitary Landfill
 12310 San Mateo Road
 Half Moon Bay, CA 94019
 Phone (650) 726-1819
 Fax (650) 726-9183

Newby Island Sanitary Landfill
 1601 Dixon Landing Road
 Milpitas, CA 95035
 Phone (408) 945-2800
 Fax (408) 262-2871

Forward Landfill
 9999 S. Austin Road
 Manteca, CA 95336
 Phone (209) 982-4298
 Fax (209) 982-1009

NON-HAZARDOUS WASTE MANIFEST

GENERATOR Olympian Gulf Properties		WASTE ACCEPTANCE NO. 6938	
MAILING ADDRESS 1300 Industrial Road, Suite #2			
CITY, STATE, ZIP San Carlos, CA 94070		REQUIRED PERSONAL PROTECTIVE EQUIPMENT	
PHONE (650) 596-8050		<input checked="" type="checkbox"/> GLOVES <input type="checkbox"/> GOGGLES <input type="checkbox"/> RESPIRATOR <input checked="" type="checkbox"/> HARD HAT <input type="checkbox"/> TY-VEK <input type="checkbox"/> OTHER	
CONTACT PERSON Janet Heikel		SPECIAL HANDLING PROCEDURES: Tarp	
SIGNATURE OF AUTHORIZED AGENT / TITLE * <i>[Signature]</i> AS AGENT for Olympian Project Geologist			
DATE 2/13/07			
<small>GENERATOR'S CERTIFICATION: I hereby certify that the above named material is not a hazardous waste as defined by 40 CFR Part 261 or title 22 of the California code of regulations, has been properly described, classified and packaged, and is in proper condition for transportation according to applicable regulations; AND, if the waste is a treatment residue of a previously restricted hazardous waste subject to the Land Disposal Restrictions, I certify and warrant that the waste has been treated in accordance with the requirements of 40 CFR Part 268 and is no longer a hazardous waste as defined by 40 CFR Part 261.</small>			
WASTE TYPE:			
<input checked="" type="checkbox"/> DISPOSAL <input type="checkbox"/> SLUDGE <input type="checkbox"/> CONSTRUCTION <input type="checkbox"/> WOOD <input type="checkbox"/> DEBRIS <input type="checkbox"/> OTHER <input type="checkbox"/> SPECIAL WASTE			
GENERATING FACILITY 1435 Webster Street Alameda			

TRANSPORTER <i>INTON/VSIC</i>	NOTES:	VEHICLE LICENSE NUMBER	TRUCK NUMBER <i>514</i>
ADDRESS <i>2225 W. Alameda</i>			
CITY, STATE, ZIP <i>San Jose, CA</i>			
PHONE <i>777 578-0960</i>			
SIGNATURE OF AUTHORIZED AGENT OR DRIVER * <i>[Signature]</i>	DATE <i>2/13/07</i>	<input checked="" type="checkbox"/> END DUMP <input type="checkbox"/> BOTTOM DUMP <input type="checkbox"/> TRANSFER <input type="checkbox"/> ROLL-OFF(S) <input type="checkbox"/> FLAT-BED <input type="checkbox"/> VAN <input type="checkbox"/> DRUMS	

I hereby certify that the above named material has been accepted and to the best of my knowledge the foregoing is true and accurate.		CUBIC YARDS	
REMARKS		DISPOSAL METHOD: (TO BE COMPLETED BY LANDFILL)	
FACILITY TICKET NUMBER		DISPOSE	OTHER
SIGNATURE OF AUTHORIZED AGENT * <i>[Signature]</i>		<input type="checkbox"/> SOIL	
DATE		<input type="checkbox"/> CONSTRUCTION DEBRIS	
		<input type="checkbox"/> NON-FRIABLE ASBESTOS	
		<input type="checkbox"/> WOOD	
		<input type="checkbox"/> ASH	
		<input type="checkbox"/> SPECIAL OTHER	

SCHEDULING MUST BE MADE PRIOR TO 3:00 P.M. THE DAY PRIOR TO EXPECTED ARRIVAL • ANY UNSCHEDULED LOADS ARE SUBJECT TO REFUSAL UPON ARRIVAL. ONGOING DAILY DELIVERIES MUST BE SCHEDULED WITH THE LANDFILL THE DAY BEFORE.

Keller Canyon Sanitary Landfill
 901 Bailey Road
 Pittsburg, CA 94565
 Phone (925) 458-9800
 Fax (925) 458-9891

Ox Mountain Sanitary Landfill
 12310 San Mateo Road
 Half Moon Bay, CA 94019
 Phone (650) 726-1819
 Fax (650) 726-9183

Newby Island Sanitary Landfill
 1601 Dixon Landing Road
 Milpitas, CA 95035
 Phone (408) 945-2800
 Fax (408) 262-2871

Forward Landfill
 9999 S. Austin Road
 Manteca, CA 95336
 Phone (209) 982-4298
 Fax (209) 982-1009

NON-HAZARDOUS WASTE MANIFEST

12

GENERATOR Olympian Gulf Properties		WASTE ACCEPTANCE NO. 6938																						
MAILING ADDRESS 1300 Industrial Road, Suite #2																								
CITY, STATE, ZIP San Carlos, CA 94070		REQUIRED PERSONAL PROTECTIVE EQUIPMENT																						
PHONE (650) 596-8850		<input checked="" type="checkbox"/> GLOVES <input type="checkbox"/> GOGGLES <input type="checkbox"/> RESPIRATOR <input checked="" type="checkbox"/> HARD HAT <input type="checkbox"/> TY-VEK <input type="checkbox"/> OTHER																						
CONTACT PERSON Janet Heikel		SPECIAL HANDLING PROCEDURES: Tarp																						
SIGNATURE OF AUTHORIZED AGENT / TITLE * <i>[Signature]</i> AS AGENT for Olympian Project Geotrust																								
DATE 2/13/07																								
GENERATOR'S CERTIFICATION: I hereby certify that the above named material is not a hazardous waste as defined by 40 CFR Part 261 or title 22 of the California code of regulations, has been properly described, classified and packaged, and is in proper condition for transportation according to applicable regulations; AND, if the waste is a treatment residue of a previously restricted hazardous waste subject to the Land Disposal Restrictions, I certify and warrant that the waste has been treated in accordance with the requirements of 40 CFR Part 268 and is no longer a hazardous waste as defined by 40 CFR Part 261.		RECEIVING FACILITY																						
WASTE TYPE: <input checked="" type="checkbox"/> DISPOSAL <input type="checkbox"/> CONSTRUCTION <input type="checkbox"/> DEBRIS <input type="checkbox"/> SPECIAL WASTE <input type="checkbox"/> SLUDGE <input type="checkbox"/> WOOD <input type="checkbox"/> OTHER																								
GENERATING FACILITY 1435 Webster Street Alameda																								
TRANSPORTER JT & T Enterprises		NOTES:																						
ADDRESS 8023 Grandchester Hwy		VEHICLE LICENSE NUMBER 9D45332																						
CITY, STATE, ZIP Cotati CA 94931		TRUCK NUMBER 025																						
PHONE (707) 665-9114		<input checked="" type="checkbox"/> END DUMP <input type="checkbox"/> BOTTOM DUMP <input type="checkbox"/> TRANSFER <input type="checkbox"/> ROLL-OFF(S) <input type="checkbox"/> FLAT-BED <input type="checkbox"/> VAN <input type="checkbox"/> DRUMS																						
SIGNATURE OF AUTHORIZED AGENT OR DRIVER * <i>[Signature]</i>		DATE 2/13/07																						
I hereby certify that the above named material has been accepted and to the best of my knowledge the foregoing is true and accurate. REMARKS FACILITY TICKET NUMBER SIGNATURE OF AUTHORIZED AGENT DATE *		CUBIC YARDS																						
		DISPOSAL METHOD: (TO BE COMPLETED BY LANDFILL)																						
		<table border="1"> <tr> <td></td> <td>DISPOSE</td> <td>OTHER</td> </tr> <tr> <td><input type="checkbox"/> SOIL</td> <td></td> <td></td> </tr> <tr> <td><input type="checkbox"/> CONSTRUCTION DEBRIS</td> <td></td> <td></td> </tr> <tr> <td><input type="checkbox"/> NON-FRIABLE ASBESTOS</td> <td></td> <td></td> </tr> <tr> <td><input type="checkbox"/> WOOD</td> <td></td> <td></td> </tr> <tr> <td><input type="checkbox"/> ASH</td> <td></td> <td></td> </tr> <tr> <td><input type="checkbox"/> SPECIAL OTHER</td> <td></td> <td></td> </tr> </table>			DISPOSE	OTHER	<input type="checkbox"/> SOIL			<input type="checkbox"/> CONSTRUCTION DEBRIS			<input type="checkbox"/> NON-FRIABLE ASBESTOS			<input type="checkbox"/> WOOD			<input type="checkbox"/> ASH			<input type="checkbox"/> SPECIAL OTHER		
			DISPOSE	OTHER																				
		<input type="checkbox"/> SOIL																						
		<input type="checkbox"/> CONSTRUCTION DEBRIS																						
<input type="checkbox"/> NON-FRIABLE ASBESTOS																								
<input type="checkbox"/> WOOD																								
<input type="checkbox"/> ASH																								
<input type="checkbox"/> SPECIAL OTHER																								

SCHEDULING MUST BE MADE PRIOR TO 3:00 P.M. THE DAY PRIOR TO EXPECTED ARRIVAL • ANY UNSCHEDULED LOADS ARE SUBJECT TO REFUSAL UPON ARRIVAL. ONGOING DAILY DELIVERIES MUST BE SCHEDULED WITH THE LANDFILL THE DAY BEFORE.

Keller Canyon Sanitary Landfill
 901 Bailey Road
 Pittsburg, CA 94565
 Phone (925) 458-9800
 Fax (925) 458-9891

Ox Mountain Sanitary Landfill
 12310 San Mateo Road
 Half Moon Bay, CA 94019
 Phone (650) 726-1819
 Fax (650) 726-9183

Newby Island Sanitary Landfill
 1601 Dixon Landing Road
 Milpitas, CA 95035
 Phone (408) 945-2800
 Fax (408) 262-2871

Forward Landfill
 9999 S. Austin Road
 Manteca, CA 95336
 Phone (209) 982-4298
 Fax (209) 982-1009

13

NON-HAZARDOUS WASTE MANIFEST

GENERATOR Olympian Gulf Properties		WASTE ACCEPTANCE NO. 6938	
MAILING ADDRESS 1300 Industrial Road, Suite #2		REQUIRED PERSONAL PROTECTIVE EQUIPMENT	
CITY, STATE, ZIP San Carlos, CA 94070		<input checked="" type="checkbox"/> GLOVES <input type="checkbox"/> GOGGLES <input type="checkbox"/> RESPIRATOR <input checked="" type="checkbox"/> HARD HAT	
PHONE (650) 596-8950		<input type="checkbox"/> TY-VEK <input type="checkbox"/> OTHER	
CONTACT PERSON Janet Heikel		SPECIAL HANDLING PROCEDURES: Tarp.	
SIGNATURE OF AUTHORIZED AGENT / TITLE * <i>[Signature]</i> AS AGENT for Olympian Project Geologist		RECEIVING FACILITY	
DATE 2/13/07			
GENERATOR'S CERTIFICATION: I hereby certify that the above named material is not a hazardous waste as defined by 40 CFR Part 261 or title 22 of the California code of regulations, has been properly described, classified and packaged, and is in proper condition for transportation according to applicable regulations; AND, if the waste is a treatment residue of a previously restricted hazardous waste subject to the Land Disposal Restrictions, I certify and warrant that the waste has been treated in accordance with the requirements of 40 CFR Part 268 and is no longer a hazardous waste as defined by 40 CFR Part 261.			
WASTE TYPE:			
<input checked="" type="checkbox"/> DISPOSAL		<input type="checkbox"/> SLUDGE	
<input type="checkbox"/> CONSTRUCTION		<input type="checkbox"/> WOOD	
<input type="checkbox"/> DEBRIS		<input type="checkbox"/> OTHER	
<input type="checkbox"/> SPECIAL WASTE			
GENERATING FACILITY 1435 Webster Street Alameda			
TRANSPORTER <i>[Signature]</i>		NOTES:	
ADDRESS 565 Hudson Ave		VEHICLE LICENSE NUMBER: <i>437808</i>	
CITY, STATE, ZIP Caldwell CA		TRUCK NUMBER: <i>517</i>	
PHONE		END DUMP BOTTOM DUMP TRANSFER	
SIGNATURE OF AUTHORIZED AGENT OR DRIVER <i>[Signature]</i>		<input checked="" type="checkbox"/> <input type="checkbox"/> <input type="checkbox"/>	
DATE 2/13/07		ROLL-OFF(S) FLAT-BED VAN DRUMS	
<input type="checkbox"/>		<input type="checkbox"/> <input type="checkbox"/> <input type="checkbox"/> <input type="checkbox"/>	
I hereby certify that the above named material has been accepted and to the best of my knowledge the foregoing is true and accurate.		CUBIC YARDS	
REMARKS			
FACILITY TICKET NUMBER		DISPOSAL METHOD: (TO BE COMPLETED BY LANDFILL)	
SIGNATURE OF AUTHORIZED AGENT		DISPOSE OTHER	
DATE		<input type="checkbox"/> SOIL	
		<input type="checkbox"/> CONSTRUCTION DEBRIS	
		<input type="checkbox"/> NON-FRIABLE ASBESTOS	
		<input type="checkbox"/> WOOD	
		<input type="checkbox"/> ASH	
		<input type="checkbox"/> SPECIAL OTHER	

SCHEDULING MUST BE MADE PRIOR TO 3:00 P.M. THE DAY PRIOR TO EXPECTED ARRIVAL • ANY UNSCHEDULED LOADS ARE SUBJECT TO REFUSAL UPON ARRIVAL. ONGOING DAILY DELIVERIES MUST BE SCHEDULED WITH THE LANDFILL THE DAY BEFORE.

**Keller Canyon
Sanitary Landfill**
901 Bailey Road
Pittsburg, CA 94565
Phone (925) 458-9800
Fax (925) 458-9891

**Ox Mountain
Sanitary Landfill**
12310 San Mateo Road
Half Moon Bay, CA 94019
Phone (650) 726-1819
Fax (650) 726-9183

**Newby Island
Sanitary Landfill**
1601 Dixon Landing Road
Milpitas, CA 95035
Phone (408) 945-2800
Fax (408) 262-2871

**Forward
Landfill**
9999 S. Austin Road
Manteca, CA 95336
Phone (209) 982-4298
Fax (209) 982-1009

NON-HAZARDOUS WASTE MANIFEST

14

GENERATOR Olympian Gulf Properties		WASTE ACCEPTANCE NO.	
MAILING ADDRESS 1300 Industrial Road, Suite #2		6938	
CITY, STATE, ZIP San Carlos, CA 94070		REQUIRED PERSONAL PROTECTIVE EQUIPMENT	
PHONE (650) 596-8950		<input checked="" type="checkbox"/> GLOVES <input type="checkbox"/> GOGGLES <input type="checkbox"/> RESPIRATOR <input checked="" type="checkbox"/> HARD HAT	
CONTACT PERSON Janet Heikel		<input type="checkbox"/> TY-VEK <input type="checkbox"/> OTHER	
SIGNATURE OF AUTHORIZED AGENT / TITLE AS AGENT for Olympian * [Signature] / Project Geologist		SPECIAL HANDLING PROCEDURES: Tarp.	
DATE 2/13/07			
<small>GENERATOR'S CERTIFICATION: I hereby certify that the above named material is not a hazardous waste as defined by 40 CFR Part 261 or title 22 of the California code of regulations, has been properly described, classified and packaged, and is in proper condition for transportation according to applicable regulations; AND, if the waste is a treatment residue of a previously restricted hazardous waste subject to the Land Disposal Restrictions, I certify and warrant that the waste has been treated in accordance with the requirements of 40 CFR Part 268 and is no longer a hazardous waste as defined by 40 CFR Part 261.</small>		RECEIVING FACILITY	
WASTE TYPE:			
<input checked="" type="checkbox"/> DISPOSAL <input type="checkbox"/> SLUDGE			
<input type="checkbox"/> CONSTRUCTION <input type="checkbox"/> WOOD			
<input type="checkbox"/> DEBRIS <input type="checkbox"/> OTHER			
<input type="checkbox"/> SPECIAL WASTE			
GENERATING FACILITY 1435 Webster Street Alameda			

TRANSPORTER Eternal Blue		NOTES:		VEHICLE LICENSE NUMBER		TRUCK NUMBER	
ADDRESS 429 San Benito St.				9D78883		2	
CITY, STATE, ZIP Avond, CA 93204							
PHONE 559-816-2410		<input type="checkbox"/> END DUMP		<input type="checkbox"/> BOTTOM DUMP		<input type="checkbox"/> TRANSFER	
SIGNATURE OF AUTHORIZED AGENT OR DRIVER		<input type="checkbox"/> ROLL-OFF(S)		<input type="checkbox"/> FLAT-BED		<input type="checkbox"/> VAN	
DATE 2-13-07		<input type="checkbox"/>		<input type="checkbox"/>		<input type="checkbox"/>	
REMARKS							

I hereby certify that the above named material has been accepted and to the best of my knowledge the foregoing is true and accurate.		CUBIC YARDS	
REMARKS			
FACILITY TICKET NUMBER		DISPOSAL METHOD: (TO BE COMPLETED BY LANDFILL)	
SIGNATURE OF AUTHORIZED AGENT		<input type="checkbox"/> SOIL	
DATE		<input type="checkbox"/> CONSTRUCTION DEBRIS	
		<input type="checkbox"/> NON-FRIABLE ASBESTOS	
		<input type="checkbox"/> WOOD	
		<input type="checkbox"/> ASH	
		<input type="checkbox"/> SPECIAL OTHER	

SCHEDULING MUST BE MADE PRIOR TO 3:00 P.M. THE DAY PRIOR TO EXPECTED ARRIVAL • ANY UNSCHEDULED LOADS ARE SUBJECT TO REFUSAL UPON ARRIVAL. ONGOING DAILY DELIVERIES MUST BE SCHEDULED WITH THE LANDFILL THE DAY BEFORE.

Keller Canyon Sanitary Landfill
 901 Bailey Road
 Pittsburg, CA 94565
 Phone (925) 458-9800
 Fax (925) 458-9891

Ox Mountain Sanitary Landfill
 12310 San Mateo Road
 Half Moon Bay, CA 94019
 Phone (650) 726-1819
 Fax (650) 726-9183

Newby Island Sanitary Landfill
 1601 Dixon Landing Road
 Milpitas, CA 95035
 Phone (408) 945-2800
 Fax (408) 262-2871

Forward Landfill
 9999 S. Austin Road
 Manteca, CA 95336
 Phone (209) 982-4298
 Fax (209) 982-1009

15

NON-HAZARDOUS WASTE MANIFEST

GENERATOR Olympian Gulf Properties		WASTE ACCEPTANCE NO. 6938	
MAILING ADDRESS 1300 Industrial Road, Suite #2		REQUIRED PERSONAL PROTECTIVE EQUIPMENT	
CITY, STATE, ZIP San Carlos, CA 94070		<input checked="" type="checkbox"/> GLOVES <input type="checkbox"/> GOGGLES <input type="checkbox"/> RESPIRATOR <input checked="" type="checkbox"/> HARD HAT	
PHONE (850) 528-9950		<input type="checkbox"/> TY-VEK <input type="checkbox"/> OTHER	
CONTACT PERSON Janet Heikel		SPECIAL HANDLING PROCEDURES: Tarp	
SIGNATURE OF AUTHORIZED AGENT / TITLE * <i>Janet Heikel</i> AS AGENT for Olympian		RECEIVING FACILITY	
DATE 2/13/07			
<small>GENERATOR'S CERTIFICATION: I hereby certify that the above named material is not a hazardous waste as defined by 40 CFR Part 261 or title 22 of the California code of regulations, has been properly described, classified and packaged, and is in proper condition for transportation according to applicable regulations; AND, if the waste is a treatment residue of a previously restricted hazardous waste subject to the Land Disposal Restrictions, I certify and warrant that the waste has been treated in accordance with the requirements of 40 CFR Part 268 and is no longer a hazardous waste as defined by 40 CFR Part 261.</small>			
WASTE TYPE:			
<input checked="" type="checkbox"/> DISPOSAL <input type="checkbox"/> SLUDGE <input type="checkbox"/> CONSTRUCTION <input type="checkbox"/> WOOD <input type="checkbox"/> DEBRIS <input type="checkbox"/> OTHER <input type="checkbox"/> SPECIAL WASTE			
GENERATING FACILITY 1435 Webster Street Alameda			

TRANSPORTER THE LITTLE ONES		NOTES:	VEHICLE LICENSE NUMBER 9D71834	TRUCK NUMBER 2607001
ADDRESS 424E. Monterey		END DUMP <input type="checkbox"/> BOTTOM DUMP <input type="checkbox"/> TRANSFER <input type="checkbox"/>		
CITY, STATE, ZIP Aunani (CA 93204)		ROLL-OFF(S) <input type="checkbox"/> FLAT-BED <input type="checkbox"/> VAN <input type="checkbox"/> DRUMS <input type="checkbox"/>		
PHONE 559 (816-3958)				
SIGNATURE OF AUTHORIZED AGENT OR DRIVER * <i>[Signature]</i>		DATE 2/13/07		

I hereby certify that the above named material has been accepted and to the best of my knowledge the foregoing is true and accurate.		CUBIC YARDS	
		DISPOSAL METHOD: (TO BE COMPLETED BY LANDFILL)	
REMARKS		DISPOSE	
		OTHER	
		<input type="checkbox"/> SOIL	
		<input type="checkbox"/> CONSTRUCTION DEBRIS	
		<input type="checkbox"/> NON-FRIABLE ASBESTOS	
		<input type="checkbox"/> WOOD	
<input type="checkbox"/> ASH			
<input type="checkbox"/> SPECIAL OTHER			
SIGNATURE OF AUTHORIZED AGENT *		DATE	

SCHEDULING MUST BE MADE PRIOR TO 3:00 P.M. THE DAY PRIOR TO EXPECTED ARRIVAL • ANY UNSCHEDULED LOADS ARE SUBJECT TO REFUSAL UPON ARRIVAL. ONGOING DAILY DELIVERIES MUST BE SCHEDULED WITH THE LANDFILL THE DAY BEFORE.

Keller Canyon Sanitary Landfill
 901 Bailey Road
 Pittsburg, CA 94565
 Phone (925) 458-9800
 Fax (925) 458-9891

Ox Mountain Sanitary Landfill
 12310 San Mateo Road
 Half Moon Bay, CA 94019
 Phone (650) 726-1819
 Fax (650) 726-9183

Newby Island Sanitary Landfill
 1601 Dixon Landing Road
 Milpitas, CA 95035
 Phone (408) 945-2800
 Fax (408) 262-2871

Forward Landfill
 9999 S. Austin Road
 Manteca, CA 95336
 Phone (209) 982-4298
 Fax (209) 982-1009

NON-HAZARDOUS WASTE MANIFEST

GENERATOR Olympian Gulf Properties		WASTE ACCEPTANCE NO.																						
MAILING ADDRESS 1300 Industrial Road, Suite #2		6938																						
CITY, STATE, ZIP San Carlos, CA 94070		REQUIRED PERSONAL PROTECTIVE EQUIPMENT																						
PHONE (850) 595-8950		<input checked="" type="checkbox"/> GLOVES <input type="checkbox"/> GOGGLES <input type="checkbox"/> RESPIRATOR <input checked="" type="checkbox"/> HARD HAT <input type="checkbox"/> TY-VEK <input type="checkbox"/> OTHER																						
CONTACT PERSON Janet Heikel		SPECIAL HANDLING PROCEDURES:																						
SIGNATURE OF AUTHORIZED AGENT / TITLE * <i>[Signature]</i> / AS AGENT for Olympian DATE 2/13/07		Tarp																						
GENERATOR'S CERTIFICATION: I hereby certify that the above named material is not a hazardous waste as defined by 40 CFR Part 261 or title 22 of the California code of regulations, has been properly described, classified and packaged, and is in proper condition for transportation according to applicable regulations; AND, if the waste is a treatment residue of a previously restricted hazardous waste subject to the Land Disposal Restrictions, I certify and warrant that the waste has been treated in accordance with the requirements of 40 CFR Part 268 and is no longer a hazardous waste as defined by 40 CFR Part 261.		RECEIVING FACILITY																						
WASTE TYPE: <input checked="" type="checkbox"/> DISPOSAL <input type="checkbox"/> CONSTRUCTION <input type="checkbox"/> DEBRIS <input type="checkbox"/> SPECIAL WASTE <input type="checkbox"/> SLUDGE <input type="checkbox"/> WOOD <input type="checkbox"/> OTHER																								
GENERATING FACILITY 1435 Webster Street Alameda																								
TRANSPORTER HED TRUCKING		NOTES: VEHICLE LICENSE NUMBER TRUCK NUMBER																						
ADDRESS 1508 12th AVE.		GC 29291 CO 28199																						
CITY, STATE, ZIP Oakland CA																								
PHONE 510 719 6264		<input checked="" type="checkbox"/> END DUMP <input type="checkbox"/> BOTTOM DUMP <input type="checkbox"/> TRANSFER <input type="checkbox"/> ROLL-OFF(S) <input type="checkbox"/> FLAT-BED <input type="checkbox"/> VAN <input type="checkbox"/> DRUMS																						
SIGNATURE OF AUTHORIZED AGENT OR DRIVER * <i>[Signature]</i> DATE 2/13/07																								
REMARKS I hereby certify that the above named material has been accepted and to the best of my knowledge the foregoing is true and accurate.		CUBIC YARDS 18																						
FACILITY TICKET NUMBER		DISPOSAL METHOD: (TO BE COMPLETED BY LANDFILL)																						
SIGNATURE OF AUTHORIZED AGENT * <i>[Signature]</i> DATE		<table border="1"> <tr> <td></td> <td>DISPOSE</td> <td>OTHER</td> </tr> <tr> <td><input checked="" type="checkbox"/> SOIL</td> <td></td> <td></td> </tr> <tr> <td><input type="checkbox"/> CONSTRUCTION DEBRIS</td> <td></td> <td></td> </tr> <tr> <td><input type="checkbox"/> NON-FRIABLE ASBESTOS</td> <td></td> <td></td> </tr> <tr> <td><input type="checkbox"/> WOOD</td> <td></td> <td></td> </tr> <tr> <td><input type="checkbox"/> ASH</td> <td></td> <td></td> </tr> <tr> <td><input type="checkbox"/> SPECIAL OTHER</td> <td></td> <td></td> </tr> </table>			DISPOSE	OTHER	<input checked="" type="checkbox"/> SOIL			<input type="checkbox"/> CONSTRUCTION DEBRIS			<input type="checkbox"/> NON-FRIABLE ASBESTOS			<input type="checkbox"/> WOOD			<input type="checkbox"/> ASH			<input type="checkbox"/> SPECIAL OTHER		
	DISPOSE	OTHER																						
<input checked="" type="checkbox"/> SOIL																								
<input type="checkbox"/> CONSTRUCTION DEBRIS																								
<input type="checkbox"/> NON-FRIABLE ASBESTOS																								
<input type="checkbox"/> WOOD																								
<input type="checkbox"/> ASH																								
<input type="checkbox"/> SPECIAL OTHER																								

SCHEDULING MUST BE MADE PRIOR TO 3:00 P.M. THE DAY PRIOR TO EXPECTED ARRIVAL • ANY UNSCHEDULED LOADS ARE SUBJECT TO REFUSAL UPON ARRIVAL. ONGOING DAILY DELIVERIES MUST BE SCHEDULED WITH THE LANDFILL THE DAY BEFORE.

Keller Canyon Sanitary Landfill
 901 Bailey Road
 Pittsburg, CA 94565
 Phone (925) 458-9800
 Fax (925) 458-9891

Ox Mountain Sanitary Landfill
 12310 San Mateo Road
 Half Moon Bay, CA 94019
 Phone (650) 726-1819
 Fax (650) 726-9183

Newby Island Sanitary Landfill
 1601 Dixon Landing Road
 Milpitas, CA 95035
 Phone (408) 945-2800
 Fax (408) 262-2871

Forward Landfill
 9999 S. Austin Road
 Manteca, CA 95336
 Phone (209) 982-4298
 Fax (209) 982-1009

17

NON-HAZARDOUS WASTE MANIFEST

GENERATOR Olympian Gulf Properties		WASTE ACCEPTANCE NO. 5938	
MAILING ADDRESS 1300 Industrial Road, Suite #2			
CITY, STATE, ZIP San Carlos, CA 94070		REQUIRED PERSONAL PROTECTIVE EQUIPMENT	
PHONE (650) 586-8950		<input checked="" type="checkbox"/> GLOVES <input type="checkbox"/> GOGGLES <input type="checkbox"/> RESPIRATOR <input checked="" type="checkbox"/> HARD HAT <input type="checkbox"/> TY-VEK <input type="checkbox"/> OTHER	
CONTACT PERSON Janet Heikel		SPECIAL HANDLING PROCEDURES: Tarp	
SIGNATURE OF AUTHORIZED AGENT / TITLE * <i>RL / Project Geologist</i> AS AGENT for Olympian		DATE 2/13/02	
<small>GENERATOR'S CERTIFICATION: I hereby certify that the above named material is not a hazardous waste as defined by 40 CFR Part 261 or title 22 of the California code of regulations, has been properly described, classified and packaged, and is in proper condition for transportation according to applicable regulations; AND, if the waste is a treatment residue of a previously restricted hazardous waste subject to the Land Disposal Restrictions, I certify and warrant that the waste has been treated in accordance with the requirements of 40 CFR Part 268 and is no longer a hazardous waste as defined by 40 CFR Part 261.</small>			
WASTE TYPE:		RECEIVING FACILITY	
<input checked="" type="checkbox"/> DISPOSAL <input type="checkbox"/> CONSTRUCTION <input type="checkbox"/> DEBRIS <input type="checkbox"/> SPECIAL WASTE <input type="checkbox"/> SLUDGE <input type="checkbox"/> WOOD <input type="checkbox"/> OTHER			
GENERATING FACILITY 1435 Webster Street Alameda			
TRANSPORTER <i>Hausche Trans</i>		NOTES:	
ADDRESS <i>139 Colton Ave</i>		VEHICLE LICENSE NUMBER <i>9D71075</i>	
CITY, STATE, ZIP <i>San Ramon CA</i>		TRUCK NUMBER <i>871</i>	
PHONE <i>392-3207</i>		<input checked="" type="checkbox"/> END DUMP <input type="checkbox"/> BOTTOM DUMP <input type="checkbox"/> TRANSFER <input type="checkbox"/> ROLL-OFF(S) <input type="checkbox"/> FLAT-BED <input type="checkbox"/> VAN <input type="checkbox"/> DRUMS	
SIGNATURE OF AUTHORIZED AGENT OR DRIVER * <i>[Signature]</i>		DATE <i>2-13-02</i>	
I hereby certify that the above named material has been accepted and to the best of my knowledge the foregoing is true and accurate.		CUBIC YARDS	
		DISPOSAL METHOD: (TO BE COMPLETED BY LANDFILL)	
REMARKS		<input type="checkbox"/> SOIL	
FACILITY TICKET NUMBER		<input type="checkbox"/> CONSTRUCTION DEBRIS	
SIGNATURE OF AUTHORIZED AGENT		<input type="checkbox"/> NON-FRIABLE ASBESTOS	
DATE		<input type="checkbox"/> WOOD	
*		<input type="checkbox"/> ASH	
		<input type="checkbox"/> SPECIAL OTHER	

SCHEDULING MUST BE MADE PRIOR TO 3:00 P.M. THE DAY PRIOR TO EXPECTED ARRIVAL • ANY UNSCHEDULED LOADS ARE SUBJECT TO REFUSAL UPON ARRIVAL. ONGOING DAILY DELIVERIES MUST BE SCHEDULED WITH THE LANDFILL THE DAY BEFORE.

Keller Canyon
Sanitary Landfill
 901 Bailey Road
 Pittsburg, CA 94565
 Phone (925) 458-9800
 Fax (925) 458-9891

OX Mountain
Sanitary Landfill
 12310 San Mateo Road
 Half Moon Bay, CA 94019
 Phone (650) 726-1819
 Fax (650) 726-9183

Newby Island
Sanitary Landfill
 1601 Dixon Landing Road
 Milpitas, CA 95035
 Phone (408) 945-2800
 Fax (408) 262-2871

Forward
Landfill
 9999 S. Austin Road
 Manteca, CA 95336
 Phone (209) 982-4298
 Fax (209) 982-1009

18

NON-HAZARDOUS WASTE MANIFEST

GENERATOR Olympian Gulf Properties		WASTE ACCEPTANCE NO. 5938	
MAILING ADDRESS 1300 Industrial Road, Suite #2			
CITY, STATE, ZIP San Carlos, CA 94070		REQUIRED PERSONAL PROTECTIVE EQUIPMENT	
PHONE (650) 598-8950		<input type="checkbox"/> GLOVES <input type="checkbox"/> GOGGLES <input type="checkbox"/> RESPIRATOR <input checked="" type="checkbox"/> HARD HAT <input type="checkbox"/> TY-VEK <input type="checkbox"/> OTHER	
CONTACT PERSON Janet Heikel		SPECIAL HANDLING PROCEDURES: Tarp	
SIGNATURE OF AUTHORIZED AGENT / TITLE * <i>[Signature]</i> AS AGENT for Olympian Project Geologist		DATE 2/13/07	
<small>GENERATOR'S CERTIFICATION: I hereby certify that the above named material is not a hazardous waste as defined by 40 CFR Part 261 or title 22 of the California code of regulations, has been properly described, classified and packaged, and is in proper condition for transportation according to applicable regulations. AND if the waste is a treatment residue of a previously restricted hazardous waste subject to the Land Disposal Restrictions, I certify and warrant that the waste has been treated in accordance with the requirements of 40 CFR Part 268 and is no longer a hazardous waste as defined by 40 CFR Part 261.</small>			
WASTE TYPE		RECEIVING FACILITY	
<input checked="" type="checkbox"/> DISPOSAL <input type="checkbox"/> SLUDGE <input type="checkbox"/> CONSTRUCTION <input type="checkbox"/> WOOD <input type="checkbox"/> DEBRIS <input type="checkbox"/> OTHER <input type="checkbox"/> SPECIAL WASTE			
GENERATING FACILITY 1435 Webster Street Alameda			

TRANSPORTER DIT Enterprises		NOTES:		VEHICLE LICENSE NUMBER 9D45332	TRUCK NUMBER 025
ADDRESS 5025 Braveststein Hwy		Clean up Load			
CITY, STATE, ZIP Cotati, CA, 94931					
PHONE (707) 665-0114		END DUMP <input checked="" type="checkbox"/>	BOTTOM DUMP <input type="checkbox"/>	TRANSFER <input type="checkbox"/>	
SIGNATURE OF AUTHORIZED AGENT OR DRIVER * <i>[Signature]</i>		DATE 2/13/07	ROLL-OFF(S) <input type="checkbox"/>	FLAT-BED <input type="checkbox"/>	VAN <input type="checkbox"/>
			DRUMS <input type="checkbox"/>		

I hereby certify that the above named material has been accepted and to the best of my knowledge the foregoing is true and accurate.		CUBIC YARDS	
REMARKS		DISPOSAL METHOD: (TO BE COMPLETED BY LANDFILL)	
FACILITY TICKET NUMBER		DISPOSE	OTHER
SIGNATURE OF AUTHORIZED AGENT * <i>[Signature]</i>		<input type="checkbox"/> SOIL	
DATE		<input type="checkbox"/> CONSTRUCTION DEBRIS	
		<input type="checkbox"/> NON-FRIABLE ASBESTOS	
		<input type="checkbox"/> WOOD	
		<input type="checkbox"/> ASH	
		<input type="checkbox"/> SPECIAL OTHER	

SCHEDULING MUST BE MADE PRIOR TO 3:00 P.M. THE DAY PRIOR TO EXPECTED ARRIVAL • ANY UNSCHEDULED LOADS ARE SUBJECT TO REFUSAL UPON ARRIVAL. ONGOING DAILY DELIVERIES MUST BE SCHEDULED WITH THE LANDFILL THE DAY BEFORE.

ATTACHMENT G
BACKFILL COMPACTION REPORT





MAIN OFFICE: P O BOX 933 WINDSOR CA 95492 PHONE 707.837.0920 FAX 707.536.0411
 BRANCH OFFICE LOCATIONS: VALLEJO & PETALUMA CA TOLL FREE PHONE 877.495.6662

SPECIAL INSPECTION REPORT

DAILY FINAL

CRT No. _____ DSA FILE: _____
 PERMIT No. 11455 DSA APP. No.: _____
 DATE 9/12/06
 CLIENT FRANDSEN.
 PROJECT NAME FRANDSEN HEALDSBURG RETAIL
 PROJECT ADDRESS 24 MATHESON ST. HEALDSBURG, CA. 95448
 CONTRACTOR BEHLER CONSTRUCTION
 SUBCONTRACTOR JOHN'S EXCAVATING

SPECIAL INSPECTION ITEMS

- | | |
|---|--|
| <input type="checkbox"/> EARTHWORKS | <input checked="" type="checkbox"/> COMPACTION TESTS |
| <input type="checkbox"/> FTN EXCAVATION | <input type="checkbox"/> DRILLED PIERS |
| <input type="checkbox"/> REINFORCEMENT STEEL | <input type="checkbox"/> EPOXY PLACEMENT |
| <input type="checkbox"/> POST TENSIONED STEEL | <input type="checkbox"/> PULL TEST |
| <input type="checkbox"/> CONCRETE PLACEMENT | <input type="checkbox"/> STRUCTURAL MASONRY |
| <input type="checkbox"/> FIREPROOFING | <input type="checkbox"/> PACHOMETER |
| <input type="checkbox"/> SCHMIDT HAMMER | <input type="checkbox"/> COMPRESSION TEST SAMPLES |

NOTE: THE FOLLOWING DESCRIBED PORTION OF THE ABOVE: **SPECIAL INSPECTION ITEM HAS BEEN COMPLETED**

PERFORMED IN PLACE DENSITY TESTING IN AREA OF FROM SUB GRADE TO GRADE

ALL TESTS WERE ABOVE 95% RELATIVE COMPACTION

AREA MEETS AND EXCEEDS 95% RELATIVE COMPACTION

COMPLETED SATISFACTORILY

Based on my personal inspection of the construction procedures it is my opinion that the special inspection items items inspected were performed and materials used and installed meet the requirements of the DSA CBC IBC approved documents. Non-conforming or rejected portions of the item items were reworked, repaired or replaced and reinspected for compliance. Non conforming or rejected portions which did not receive a record of correction were reported to the following parties Contractor PI Architect

SPECIAL INSPECTOR/FIELD TECHNICIAN

Joelle M. La Bonte

Joelle M. La Bonte

PRINT FULL NAME

I declare under penalty of perjury that I prepared the above listed report and that all statements are true.

cc: AOR SEOR PI DSA