



**Carryl MacLeod**  
Project Manager  
Marketing Business Unit

**Chevron Environmental  
Management Company**  
6101 Bollinger Canyon Road  
San Ramon, CA 94583  
Tel (925) 790-6506  
CMacleod@chevron.com

Alameda County Environmental Health  
1131 Harbor Bay Parkway, Suite 250  
Alameda, California 94502-6577

**RECEIVED**

By Alameda County Environmental Health 10:57 am, Apr 17, 2015

RE: **Water Supply Well Destruction Report**  
Former Chevron Service Station 97127  
Grant Line Road and Interstate 580  
Tracy, California  
RWQCB # RO0000185

Dear Mr. Detterman:

ARCADIS U.S., Inc. (ARCADIS), at the request of Chevron Environmental Management Company (Chevron), has prepared the enclosed Water Supply Well Destruction Report for Former Chevron Service Station 97127, located at Grant Line Road and Interstate 580 in Tracy, California.

I declare to the best of my knowledge at the present time, that the information and/or recommendations contained in the attached document are true and correct. The enclosed report is submitted pursuant to the requirements of California Water Code Section 13267 (b)(1).

Sincerely,

A handwritten signature in blue ink that reads "Carryl MacLeod".

Carryl MacLeod  
Project Manager

Mr. Mark Detterman, P.G., C.E.G.  
Alameda County Environmental Health  
1131 Harbor Bay Parkway, Suite 250  
Alameda, California 94502-6577

Subject:

**Water Supply Well Destruction Report**  
Former Chevron Service Station No. 97127  
Grant Line Road and Interstate 580  
Tracy, California  
*RWQCB # RO0000185*

Dear Mr. Detterman:

On behalf of Chevron Environmental Management Company (Chevron), ARCADIS U.S. Inc. (ARCADIS) has prepared this report to document well destruction activities associated with former Chevron service station 97127, located at the east side of Grant Line Road, just south of Interstate-580 in a rural area of Tracy, California (the site; Figure 1). Alameda County Environmental Health (ACEH) requested the destruction of the water supply well, WSW-1, in their electronic mail (e-mail) dated December 23, 2014. Activities were performed in accordance with Zone 7 Agency requirements.

### Site Description and Features

The site is a vacant lot located on the east side of Grant Line Road, just south of Interstate-580 in a rural area of Tracy, California (Figure 1). Former service station facilities at the site included fuel underground storage tanks (USTs) (two 10,000-gallon capacity and one 1,000-gallon capacity), one steel used oil UST (1,000-gallon capacity), one heating oil UST (750-gallon capacity), product line piping and pump islands, and a station building (Figure 2). The USTs and associated piping were removed during April 1991. The site is currently a vacant lot.

### Permitting

Prior to conducting the field activities, ARCADIS secured a well destruction permit from Zone 7 Agency. A copy of the permit is included as Attachment A.

ARCADIS U.S., Inc.  
101 Creekside Ridge Court  
Suite 200  
Roseville  
California 95678  
Tel 916.786.0320  
Fax 916.786.0366  
[www.arcadis-us.com](http://www.arcadis-us.com)

ENVIRONMENT

Date:  
April 16, 2015

Contact:  
Tonya R. Russi

Phone:  
916.865.3168

Email:  
[Tonya.Russi@arcadis-us.com](mailto:Tonya.Russi@arcadis-us.com)

Our ref:  
B0047959.0013

### **Underground Utility Locating**

Underground Service Alert (USA) was called a minimum of 48 hours prior to the commencement of field activities. A third party private utility locator, Ground Penetrating Radar Systems, Inc. (GPRS) from Scotts Valley, California was used to verify that there were no utilities or subsurface obstructions beneath and in the vicinity of the water supply well location.

### **Well Decommissioning Activities**

On March 6, 2015, ARCADIS supervised Welenco of Bakersfield, California and Gregg Drilling and Testing, Inc. (Gregg) of Martinez, California during well destruction activities. Gregg is a California-licensed drilling contractor (C57 License No. 485165). Prior to well destruction, depth to water and total depth was measured to verify that the casing was free of obstructions.

Welenco placed an explosive 50 grain detonator cord with seven 150 grain charges set at approximately 62 feet below ground surface (bgs), within the screen interval of WSW-1. Subsequently, Gregg added neat cement grout to the well using a stainless steel tremie pipe set at the bottom of the well until the casing was completely filled with grout. Due to the size of the well casing, a cement truck from Cemex and a pump truck was onsite to pump cement into the well. Once the grout was placed, everyone was cleared around the work area and the charge was detonated in the well. Approximately 165 gallons of neat cement grout was used during well destruction.

Following detonation, Gregg attempted to remove the top five feet of the well casing and the well vault. However, the well casing was dual cased (steel conductor casing and steel well casing) and the well vault was reinforced with rebar; therefore, Gregg couldn't safely use a jack hammer to remove the well vault.

On April 8, 2015, ARCADIS and Gregg returned to the site to complete well destruction activities including the removal of the well vault and the top five feet of the well casing. Prior to well destruction activities, Gregg completed lock out tag out (LOTO) of the electrical line running to the electrical box that energized the former pump in the water supply well. Once the electrical line was LOTO, the line was also tested with a multimeter to ensure that the electrical line was not energized. The electrical line was then cut at the circuit breaker and left in place. The pole and electrical box for the former pump were also in place.

Prior to well vault removal activities, Gregg traced the water spigot and sprinkler line located adjacent to the well vault using a backhoe. The water spigot and entire line was removed. The backhoe was then used to break up the well vault and the top 5 feet of the conductor and well casing. The construction debris was placed in Gregg's support vehicle using the backhoe. The remainder of the boring was backfilled with native soil to surface.

Well completion report for the water supply well destruction is included as Attachment B.

**Investigation Derived Waste**

The drilling contractor disposed of the conductor casing, steel well casing well vault and other waste generated during the well destruction activities as construction debris. The over-excavated soil was used to backfill the boring.

If you have any questions or comments regarding the content of this work plan, please contact Tonya Russi by telephone at 916.865.3168 or by e-mail at Tonya.Russi@arcadis-us.com.

Sincerely,

ARCADIS U.S., Inc.

*Tonya Russi*

Tonya R. Russi  
 Senior Scientist

*DL*

David W. Lay, P.G., C.P.G.  
 Principal Geologist



Enclosures:

- Figure 1 Site Location Map
- Figure 2 Site Plan

- Attachment A Zone 7 Agency Well Destruction Permit
- Attachment B Well Completion Report

Copies:

Ms. Carryl MacLeod, Chevron Environmental Management Company  
Mr. Ardavan Onsoni, DM Livermore, Inc.  
Mr. Wyman Hong, Zone 7 Water Agency



**Figures**

CITY: SAN RAFAEL, CA (PETALUMA) DIV/GROUP: ENVCAD DB: J. HARRIS  
 C:\Users\jharris\Desktop\ENVCAD\80047959\00002\01214\DWG\7959\NOI.dwg LAYOUT: 1 SAVED: 1/10/2014 1:51 PM ACADVER: 18.1S (LMS TECH) PAGESETUP: SETUP1 PLOTSTYLETABLE: ARCADIS.CTB PLOTTED: 3/26/2014 11:01 AM BY: HARRIS, JESSICA

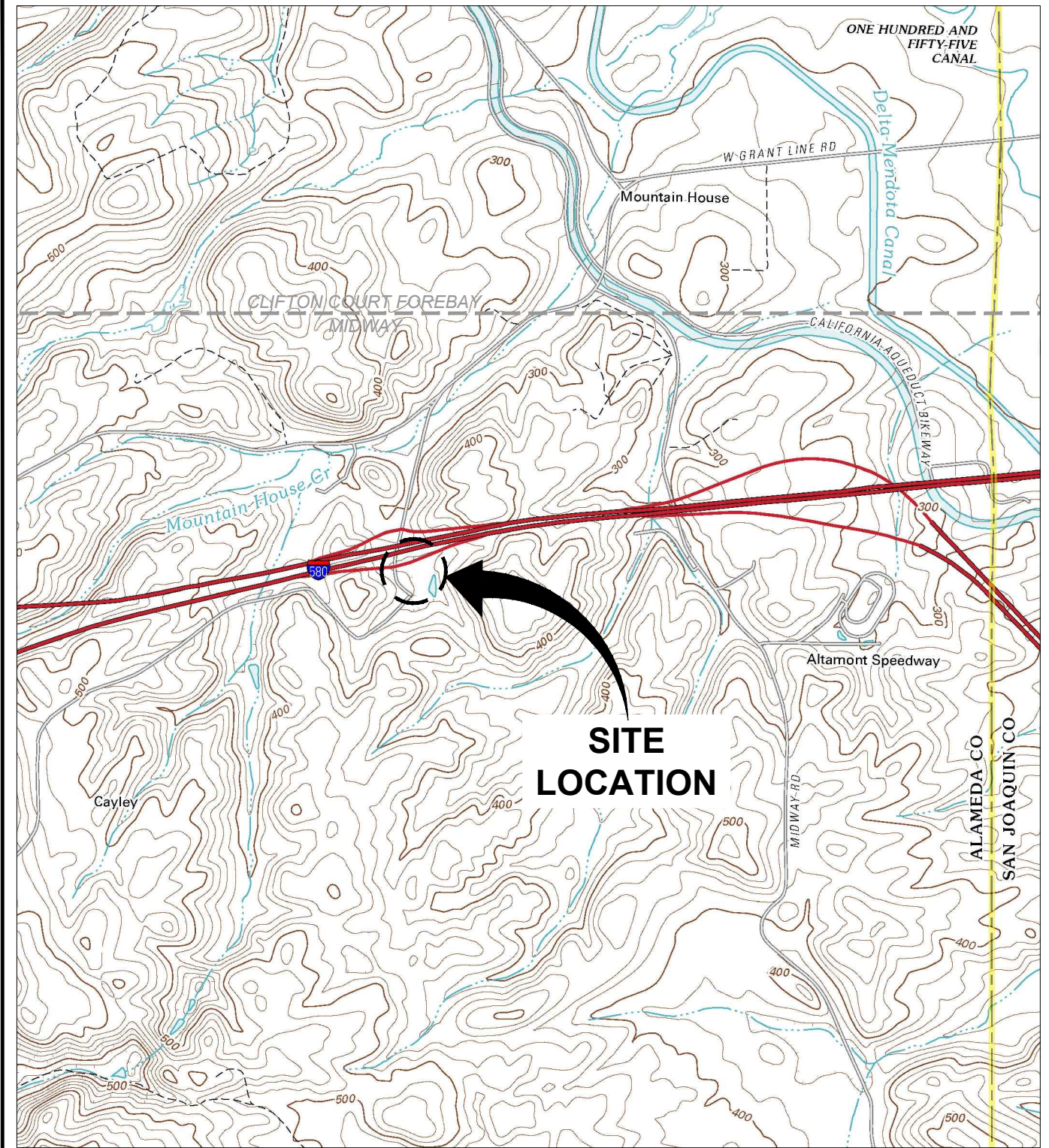

**SITE LOCATION**

REFERENCE: BASE MAP USGS 7.5. MIN. TOPO. QUAD., MIDWAY AND CLIFTON COURT FOREBAY, CALIFORNIA, 2012.

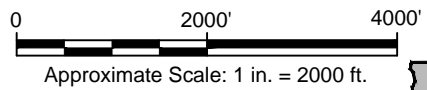

CHEVRON SITE ID 97127  
 GRANT LINE ROAD AND INTERSTATE 580  
 TRACY, CALIFORNIA

**SITE LOCATION MAP**



FIGURE  
**1**

CITY: SAN RAFAEL, CA (PATALUMA) DIV: GROUP: ENV: CAD DB: J. HARRIS, E. MURESAN, J. HARRIS  
 C:\Users\jharris\Desktop\ENV\CAD\B0047559\0009\00002\1015\DWG\47559B01.dwg LAYOUT: 2 SAVED: 4/15/2015 7:18 AM ACADVER: 19.1S (LMS TECH) PAGES: 19.1S (LMS TECH) PAGESETUP: SETUP1 PLOTSTYLETABLE: ARCADIS.CTB PLOTTED: 4/15/2015 10:13 AM BY: HARRIS, JESSICA  
 XREFS: IMAGES: PROJECTNAME: 47559B01

GRANT LINE ROAD

INTERSTATE 580 ON RAMP



- LEGEND**
- PROPERTY BOUNDARY
  - FENCE
  - MW-1 MONITORING WELL LOCATION
  - WSW-1 WATER SUPPLY WELL (DESTROYED ON 03/06/2015)

- NOTES:**
1. MONITORING WELL AND SOIL BORING LOCATIONS BASED ON SURVEY DATA PROVIDED BY MUIR CONSULTING, INC. EXCEL FILE 4285-02 GEO\_XY.XLS. SOIL BORING SB-6 NOT SURVEYED, LOCATION IS APPROXIMATE.
  2. MAP MODIFIED FROM CONESTOGA-ROVERS & ASSOCIATES (CRA) FIGURE ENTITLED "FIGURE 2 CONCENTRATION MAP" DATED FEBRUARY 21, 2012, DRAWING FILE xsite.dwg. ALL SITE FEATURES AND LOCATIONS ARE APPROXIMATE.

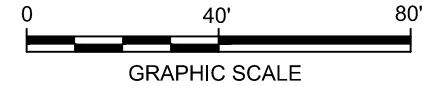

CHEVRON SITE ID 97127 GRANT LINE ROAD AND INTERSTATE 580 TRACY, CALIFORNIA	
<b>SITE PLAN</b>	
	FIGURE <b>2</b>





**Attachment A**

Zone 7 Agency Well  
Destruction Permit



# ZONE 7 WATER AGENCY

100 NORTH CANYONS PARKWAY, LIVERMORE, CALIFORNIA 94551 VOICE (925) 454-5000 FAX (925) 245-8308  
E-MAIL [whong@zone7water.com](mailto:whong@zone7water.com)

## DRILLING PERMIT APPLICATION

FOR APPLICANT TO COMPLETE

FOR OFFICE USE

LOCATION OF PROJECT Interstate 580 and Grant Line Road,  
10 Grant Line Rd, Livermore

PERMIT NUMBER 2015005  
WELL NUMBER 2S/4E-19N7 (WSW-1)  
APN 99B-7700-012-02

Coordinates Source \_\_\_\_\_ ft. Accuracy/V \_\_\_\_\_ ft.  
LAT: \_\_\_\_\_ ft. LONG: \_\_\_\_\_ ft.  
APN 99B-7700-12-2

### PERMIT CONDITIONS (Circled Permit Requirements Apply)

CLIENT  
Name Chevron Environmental Management Company  
Address 6101 Bollinger Canyon Road Phone 925.790.3949  
City San Ramon Zip 94583

- A. GENERAL**
1. A permit application should be submitted so as to arrive at the Zone 7 office five days prior to your proposed starting date.
  2. Submit to Zone 7 within 60 days after completion of permitted work the original Department of Water Resources Water Well Drillers Report (DWR Form 188), signed by the driller.
  3. Permit is void if project not begun within 90 days of approval date.
  4. Notify Zone 7 at least 24 hours before the start of work.

APPLICANT  
Name ARCADIS U.S., Inc. (Loretta Kwong)  
Email Loretta.Kwong@arcadis-us.com Fax 212.682.9275  
Address 655 Third Avenue, 12th Floor Phone 415.744.4908  
City New York Zip 10017

- B. WATER SUPPLY WELLS**
1. Minimum surface seal diameter is four inches greater than the well casing diameter and six inches for public wells.
  2. Minimum seal depth is 50 feet for municipal and industrial wells or 20 feet for domestic and irrigation wells unless a lesser depth is specially approved.
  3. Grout placed by tremie.
  4. An access port at least 0.5 inches in diameter is required on the wellhead for water level measurements.
  5. A sample port is required on the discharge pipe near the wellhead.

TYPE OF PROJECT:  
Well Construction \_\_\_\_\_ Geotechnical Investigation \_\_\_\_\_  
Well Destruction  Contamination Investigation \_\_\_\_\_  
Cathodic Protection \_\_\_\_\_ Other \_\_\_\_\_

- C. GROUNDWATER MONITORING WELLS INCLUDING PIEZOMETERS**
1. Minimum surface seal diameter is four inches greater than the well or piezometer casing diameter.
  2. Minimum seal depth for monitoring wells is the maximum depth practicable or 20 feet.
  3. Grout placed by tremie.

PROPOSED WELL USE:  
Domestic \_\_\_\_\_ Irrigation \_\_\_\_\_  
Municipal \_\_\_\_\_ Remediation \_\_\_\_\_  
Industrial \_\_\_\_\_ Groundwater Monitoring \_\_\_\_\_  
Dewatering \_\_\_\_\_ Other \_\_\_\_\_

- D. GEOTECHNICAL.** Backfill bore hole with compacted cuttings or heavy bentonite and upper two feet with compacted material. In areas of known or suspected contamination, tremied cement grout shall be used in place of compacted cuttings.

DRILLING METHOD:  
Mud Rotary \_\_\_\_\_ Air Rotary \_\_\_\_\_ Hollow Stem Auger \_\_\_\_\_  
Cable Tool \_\_\_\_\_ Direct Push \_\_\_\_\_ Other/detonation

- E. CATHODIC.** Fill hole above anode zone with concrete placed by tremie.

DRILLING COMPANY Gregg Drilling and Testing

DRILLER'S LICENSE NO. 485166 expires 1/31/2018

- F. WELL DESTRUCTION.** See attached.
- G. SPECIAL CONDITIONS.** Submit to Zone 7 within 60 days after completion of permitted work the well installation report including all soil and water laboratory analysis results.

WELL SPECIFICATIONS:  
Drill Hole Diameter \_\_\_\_\_ in. Maximum \_\_\_\_\_ ft.  
Casing Diameter \_\_\_\_\_ in. Depth \_\_\_\_\_ ft.  
Surface Seal Depth \_\_\_\_\_ ft. Number \_\_\_\_\_

SOIL BORINGS:  
Number of Borings \_\_\_\_\_ Maximum \_\_\_\_\_ ft.  
Hole Diameter \_\_\_\_\_ in. Depth \_\_\_\_\_ ft.

ESTIMATED STARTING DATE 2/6/2015  
ESTIMATED COMPLETION DATE 2/8/2015

I hereby agree to comply with all requirements of this permit and Alameda County Ordinance No. 73-68.

APPLICANT'S SIGNATURE [Signature] Date 1/12/2015

Approved [Signature] Date 1/17/15  
Wyman Hong

ATTACH SITE PLAN OR SKETCH

Revised: May 17, 2011

January 15, 2015

Zone 7  
Water Resources Engineering  
Groundwater Protection Ordinance

Chevron Environmental Management Company  
10 Grant Line Road  
Livermore  
Well 2S/4E-19N7 (WSW-1)  
Permit: 2015005

Destruction Requirements:





1. Well destruction shall be performed by a C-57 Licensed Contractor.
2. Remove pump column, pump bowls, motor, discharge head and appurtenances from the existing well and clean out casing to total depth or deepest practical depth. Sound the depth that the casing was cleaned out to and document on the well destruction report.
3. Place a metal tremie pipe in the casing. Place explosive charges (booster caps) in the well casing from 40 to 80 feet below ground surface at ten foot intervals.
4. Fill the well casing up to 5 feet below grade with a 10-sack sand cement grout sealing mixture using the metal tremie pipe. The end of the tremie pipe shall remain submerged in the sealing material at all times during placement of the cement grout.
5. Set off the explosive charges to rip the casing allowing the cement grout to fill the voids around the casing.
6. Refill the casing with cement grout up to 5 feet below grade.
7. Cut and remove the casing to 5 feet below grade. Backfill the remaining borehole with native soil to grade.

# Wellbore Video Report

**Welenco**

5201 Woodmere Drive Bakersfield, CA. 93313  
 Phone: 661-834-8100 Fax: 661-834-2550 Web: www.welenco.com

Company: Cascade Drilling Invoice No: 17853 Run No.: 1  
 Address: 3000 Duluth Street Well Number: WSW 1 (Tracy)  
 City: West Sacramento State: CA Zip: 95691 Survey Date: Nov 7, 2013  
 Requested By: Paul P.O.: \_\_\_\_\_ Well Owner: Chevron Site  
 Copy To: Arcadis Camera: CCV S.S. Color Camera - Short L.H.  
 Reason For Survey: General Inspection Zero Datum: Top of Casing  
 Operator: E. Fulton & J. Lawhead Long.: \_\_\_\_\_ Sec: \_\_\_\_\_ Twp: \_\_\_\_\_ Rge: \_\_\_\_\_  
 Location: 1-580 & Grant Line Rd. Tracy, Ca Depth: \_\_\_\_\_ Van: PV-4  
 Csg I.D.@Surface: 8" I.D. Ref: Measured Casing Corrosion: Heavy

SELECTED WELLBORE SNAPSHOTS	TRUE DEPTHS (SideScan - Feet)	WELLBORE / CASING INFORMATION
 	0'	Zeroed Out At Top Of Casing Begin Survey
	27'	Static Water Level (SWL)
	51'	Perforations Begin - Slots (51' - Fill )
	51'	Downview Of Perforations - Slots
 	81'	Soft Fill - Bottom - End Of Survey
		Camara length Was Added For Correct Total Depth
		

CITY: SAN RAFAEL, CA (PETALUMA) DIV/GROUP: ENV/CAD DB: J. HARRIS  
 C:\Users\james\Desktop\ENV\CAD\0047959\0047959\021\1\4\DWG\M47959\01.dwg LAYOUT: 1 SAVED: 1/10/2014 1:51 PM ACADVER: 18.16 (LMS TECH) PAGESETUP: SETUP1 PLOTSTYLETABLE: ARCADIS.CTB PLOTTED: 3/28/2014 11:01 AM BY: HARRIS, JESSICA

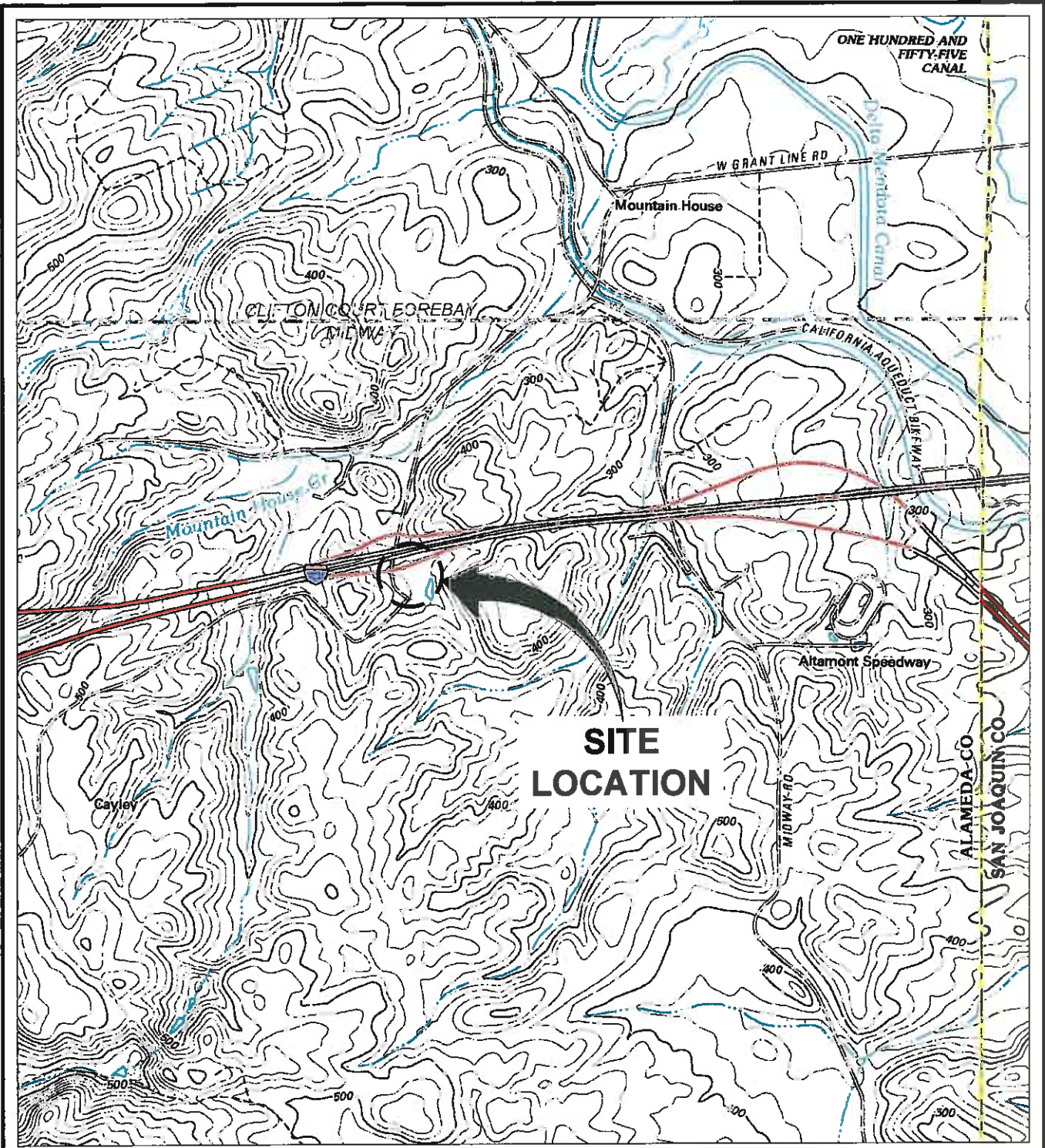

REFERENCE: BASE MAP USGS 7.5 MIN. TOPO. QUAD., MIDWAY AND CLIFTON COURT FOREBAY, CALIFORNIA, 2012.

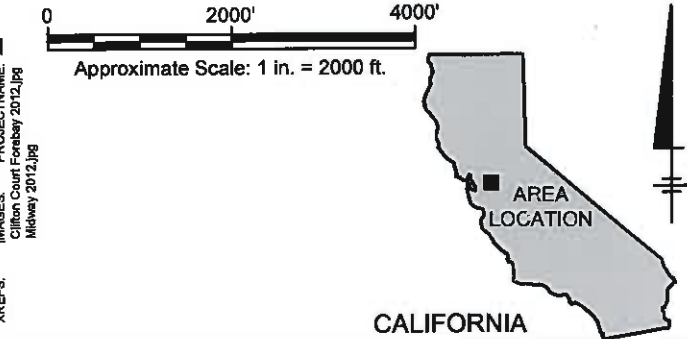

CHEVRON SITE ID 97127  
 GRANT LINE ROAD AND INTERSTATE 580  
 TRACY, CALIFORNIA  
**FIRST QUARTER 2014  
 GROUNDWATER MONITORING REPORT**

**SITE LOCATION MAP**

 **ARCADIS** | **FIGURE 1**

CHEVRON CHEMICALS COMPANY, 300 CENTRE EXCHANGE BLVD., OAKLAND, CA 94612-1500, TEL: (415) 850-7000, FAX: (415) 850-7001, WWW.CHEVRON.COM  
 CHEVRON ENVIRONMENTAL SERVICES, 10000 RIVERVIEW DRIVE, SUITE 100, OAKLAND, CA 94643, TEL: (415) 850-7000, FAX: (415) 850-7001, WWW.CHEVRON.COM  
 CHEVRON ENVIRONMENTAL SERVICES, 10000 RIVERVIEW DRIVE, SUITE 100, OAKLAND, CA 94643, TEL: (415) 850-7000, FAX: (415) 850-7001, WWW.CHEVRON.COM

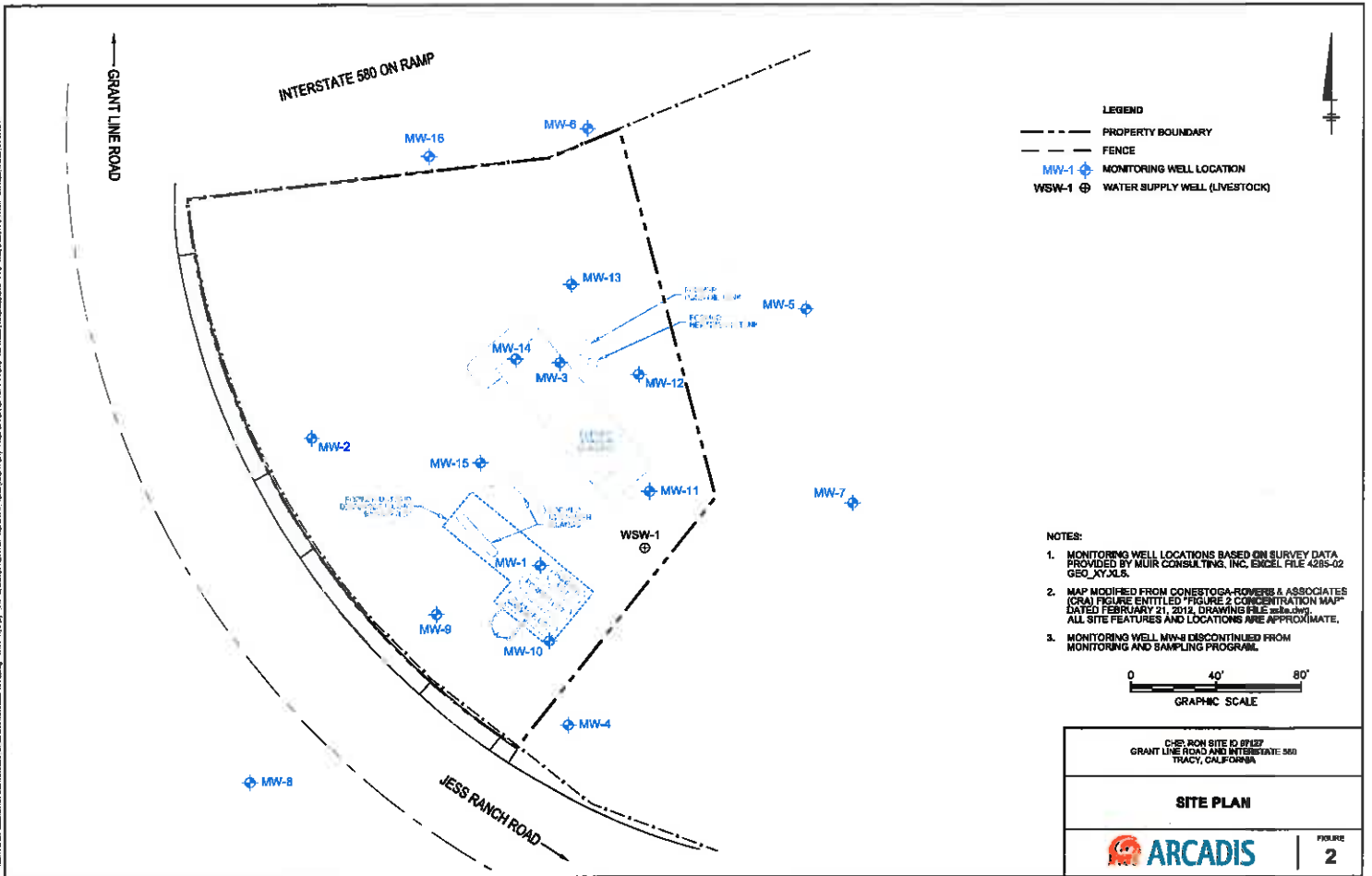



**Attachment B**

Well Completion Report

