



**Catalina Espino  
Devine**  
Project Manager  
Marketing Business Unit

**Chevron Environmental  
Management Company**  
6101 Bollinger Canyon Road  
San Ramon, CA 94583  
Tel (925) 790-3943  
espino@chevron.com

Alameda County Health Care Services  
1131 Harbor Bay Parkway, Suite 250  
Alameda, California 94502-6577

**RECEIVED**

8:12 am, Nov 14, 2012

Alameda County  
Environmental Health

RE: **Third Quarter 2012 Groundwater Monitoring Report**  
Former Chevron Service Station 97127  
Grant Line Road and Interstate 580  
Tracy, California  
*RWQCB # R00000185*

Dear Mr. Detterman:

ARCADIS U.S., Inc. (ARCADIS), at the request of Chevron Environmental Management Company (Chevron), has prepared the enclosed Third Quarter 2012 Groundwater Monitoring Report for Former Chevron Service Station 97127, located at Grant Line Road and Interstate 580 in Tracy, California.

I declare to the best of my knowledge at the present time, that the information and/or recommendations contained in the attached document are true and correct. The enclosed report is submitted pursuant to the requirements of California Water Code Section 13267 (b)(1).

Sincerely,

Catalina Espino Devine  
Project Manager



Mr. Mark Detterman, P.G., C.E.G.  
Alameda County Environmental Health  
1131 Harbor Bay Parkway, Suite 250  
Alameda, California 94502-6577

ARCADIS U.S., Inc.  
950 Glenn Drive  
Suite 125  
Folsom  
California 95630  
Tel 916.985.2079  
Fax 916.985.2093  
[www.arcadis-us.com](http://www.arcadis-us.com)

Subject:

**Third Quarter 2012 Groundwater Monitoring Report**

Former Chevron Service Station No. 97127  
Grant Line Road and Interstate 580  
Tracy, California  
RWQCB # RO0000185

ENVIRONMENT

Dear Mr. Detterman:

ARCADIS U.S., Inc. (ARCADIS) has prepared this *Third Quarter of 2012 Groundwater Monitoring Report*, on behalf of Chevron Environmental Management Company (Chevron), to document the results of groundwater monitoring and sampling at former Chevron Service Station No. 97127, located at Grant Line Road and Interstate 580 in Tracy, California (the Site; Figure 1).

Date:

November 13, 2012

Contact:

Tonya R. Russi

Phone:

916.985.2079 ext. 15

Email:

Tonya.Russi@  
arcadis-us.com

**Groundwater Monitoring and Sampling**

Gettler-Ryan Inc. (G-R) conducted quarterly groundwater monitoring and sampling on September 22, 2012. The groundwater monitoring and sampling program consists of measuring depth to groundwater, collecting groundwater samples, and analyzing the samples.

Our ref:

B0047959.0000

**Field Procedures**

G-R measured the depth to groundwater on September 22, 2012 from 14 monitoring wells associated with the site monitoring network (MW-1, MW-2, MW-3, MW-4, MW-5, MW-6, MW-7, MW-9, MW-10, MW-11, MW-12, MW-13, MW-14 and MW-15), shown on Figure 2.

G-R subsequently collected groundwater samples on September 22, 2012 from 7 monitoring wells (MW-9, MW-10, MW-11, MW-12, MW-13, MW-14 and MW-15). Monitoring wells MW-1 and MW-3 contained separate phase hydrocarbons (SPH), water supply well WSW-1 is sampled annually during the first quarter event and

monitoring well MW-8 was discontinued from monitoring and sampling in 2009; therefore, groundwater samples were not collected from these wells during the third quarter 2012 monitoring and sampling event.

Groundwater samples were collected in accordance with California Environmental Protection Agency (CalEPA), Department of Toxic Substances Control procedures outlined in *Representative Sampling of Groundwater for Hazardous Substances*.<sup>1</sup>

Samples were collected with new disposable bailers after purging approximately three well volumes. Purging and sampling was performed using the following series of activities and protocols:

- During the purge cycle, groundwater field parameter measurements consisting of specific conductance, pH and temperature were measured using a water quality meter
- Approximately three times the volume of standing water was removed from each monitoring well and field parameters were recorded on a well volume basis
- After the purge cycle was complete, a groundwater sample was collected for analysis with a disposable polyethylene bailer and transferred to the appropriate laboratory supplied sample containers prefilled with preservative; the water column was allowed to recharge to a minimum of 80 percent of its pre-purge elevation before a groundwater sample was collected

SPH were observed in monitoring wells MW-1 and MW-3 at a thickness of 2.42 feet (ft) and 0.42 ft, respectively. SPH has historically been observed in monitoring wells MW-1 and MW-3, beginning on December 28, 1992 and May 22, 2009, respectively.

Groundwater monitoring and sampling field data sheets are presented in the G-R groundwater monitoring and sampling data package (Attachment 1). Purge water and equipment decontamination water generated during the sampling event was transported by Clean Harbors Environmental Services to Evergreen Oil located in Newark, California.

---

<sup>1</sup> California Environmental Protection Agency Department of Toxic Substances Control. 2008. *Representative Sampling of Groundwater for Hazardous Substances* (July 1995, revised February 2008). California: February 2008.

### Laboratory Analysis

Subsequent to collection, samples were packed on ice in an attempt to maintain the samples at approximately 4 degrees Celsius (°C), and shipped under appropriate chain-of-custody protocols for analysis to Lancaster Laboratories (Lancaster) of Lancaster, Pennsylvania, a California Department of Public Health certified analytical laboratory. The groundwater samples were analyzed for the following chemicals:

- Total petroleum hydrocarbons as gasoline range organics (TPH-GRO) [C<sub>6</sub>-C<sub>12</sub>] by United States Environmental Protection Agency (USEPA) Method 8015B
- Benzene, toluene, ethylbenzene and total xylenes (BTEX) by USEPA Method 8260B
- Methyl tertiary butyl ether (MTBE) by USEPA Method 8260B

Quality assurance/quality control (QA/QC) samples, including trip blanks, were submitted for laboratory analysis. A laboratory supplied trip blank accompanied each sample delivery group. Trip blank samples were analyzed for TPH-GRO, BTEX and MTBE. Analytes were not detected in the trip blank at concentrations at or above the respective laboratory method detection limit (MDL). The laboratory analytical report and chain-of-custody record for the quarterly groundwater sampling event are presented in Attachment 2. Historical groundwater monitoring data results ending on February 21, 2012 are included in Attachment 3. Current Analytical Groundwater Gauging and Analytical Data for the June 25, 2012 monitoring event are included in Table 1. Historical groundwater monitoring beginning June 25, 2012 are included in Table 2.

### Results

#### Groundwater Flow

Depth-to-water measurements were subtracted from surveyed top of casing elevations to calculate the groundwater elevation at each monitoring well. Depth-to-water measurements and calculated groundwater elevations are presented in Table 1. Calculated groundwater elevation data was used to construct a groundwater elevation contour map of the site (Figure 3).

Groundwater elevations from monitoring wells MW-1 and MW-3 were not consistent with other groundwater elevations; therefore, the groundwater elevations were not used for contouring nor were they presented in the average results. On average,

groundwater elevations at the site monitoring wells decreased 0.53 ft from the second quarter 2012 event. The horizontal groundwater flow direction across the site was toward the north at an approximate horizontal hydraulic gradient of 0.001 foot per foot (ft/ft) as shown on the groundwater elevation contour map presented as Figure 3. The predominant groundwater flow direction across the site has been to the north, as depicted on the groundwater flow direction rose diagram presented as Figure 1 of Attachment 4.

Due to an error observed with the top of casing (TOC) elevation at MW-4 surveyed in September 2011, the previous TOC elevation at MW-4 was used for determining the groundwater elevation.

#### Groundwater Analytical

Analytical results from the quarterly groundwater monitoring and sampling event are presented in Table 1. Historical analytical results through February 21, 2012, as provided by G-R, are presented in Attachment 3. Historical analytical results beginning July 25, 2012, are presented in Table 2. A concentration map of TPH-GRO, benzene and MTBE across the site are presented as Figure 4. Maximum and minimum concentrations of petroleum hydrocarbon constituents detected in groundwater samples collected during the third quarter of 2012 are presented in the table on the following page:

Constituent	Frequency of Detection Above the MDL <sup>1</sup>	Range of Detected Concentrations in µg/L <sup>2</sup>	California Primary MCL <sup>3</sup> in µg/L <sup>2</sup>	Frequency of Exceedances	Concentration of MCL Exceedance in µg/L <sup>2</sup> (Well ID)
TPH-GRO	7/7	290 – 83,000	--	--	--
Benzene	7/7	2 – 29,000	1	7/7	1,100 (MW-9); 620 (MW-10); 9,000 (MW-11); 2 (MW-12); 11 (MW-13); 25,000 (MW-14); 29,000 (MW-15)
Toluene	6/7	0.6 – 9,900	150	5/6	950 (MW-9); 470 (MW-10); 7,200 (MW-11); 9,900 (MW-14); 9,000 (MW-15)
Ethylbenzene	7/7	4 – 1,800	300	3/7	1,200 (MW-11); 1,800 (MW-14); 1,700 (MW-15)
Total Xylenes	6/7	0.7 – 6,600	1,750	3/7	4,600 (MW-11); 6,600 (MW-14); 6,400 (MW-15)
MTBE	1/7	2	13	0/1	--

**Notes:**

1. MDL = method detection limit
2. µg/L = microgram per liter, equivalent to part per billion (ppb)
3. MCL = maximum contaminant level

Concentration graphs for TPH-GRO, benzene, MTBE and groundwater elevation versus time at wells MW-1, MW-2, MW-3, MW-4, MW-5, MW-6, MW-7, MW-9, MW-10, MW-11, MW-12, MW-13, MW-14 and MW-15 are presented as Figures 1 through 14, respectively, of Attachment 5.

Chemical concentration ranges of groundwater samples collected during the third quarter of 2012 are generally consistent with the concentration ranges detected during previous quarterly monitoring and sampling events.

**Summary and Conclusions**

- Groundwater flowed toward the north across the site at an approximate horizontal hydraulic gradient of 0.001 ft/ft
- Benzene, toluene, ethylbenzene and total xylenes were detected above the respective California primary maximum contaminant level (MCL) in groundwater samples collected from the site monitoring network; however, concentrations are stable

- TPH-GRO and MTBE were detected above their respective laboratory MDL in groundwater samples collected from the site monitoring well network; however, concentrations are stable
- Chemicals of concern are not increasing, and the groundwater plume is stable and has not migrated off site
- SPH was observed in monitoring wells MW-1 and MW-3

**Recommendations**

ARCADIS recommends the continuation of the groundwater monitoring and sampling program.

**Closing**

If you have any questions or comments regarding the contents of this report, please contact Tonya Russi of ARCADIS at 916.985.2079 ext. 15 or by e-mail at Tonya.Russi@arcadis-us.com.

Sincerely,

ARCADIS U.S., Inc.

Tonya R. Russi  
Associate Project Manager

David W. Lay, P.G., C.P.G.  
Principal Geologist



Enclosures:

- Table 1 Third Quarter 2012 Groundwater Monitoring Data and Analytical Results
- Table 2 Historical Groundwater Monitoring Data and Analytical Results, Beginning June 25, 2012
  
- Figure 1 Site Location Map
- Figure 2 Site Plan
- Figure 3 Groundwater Elevation Contour Map, September 22, 2012
- Figure 4 TPH-GRO, Benzene and MTBE Concentration Map, September 22, 2012
  
- Attachment 1 Groundwater Monitoring and Sampling Data Package, Gettler-Ryan Inc., October 2, 2012
- Attachment 2 Groundwater Analytical Results, Lancaster Laboratories, October 5, 2012
- Attachment 3 Historical Groundwater Monitoring Data and Analytical Results, Ending February 21, 2012
- Attachment 4 Figure 1 (Groundwater Flow Direction Rose Diagram)
- Attachment 5 Figures 1 through 14 (Chemical Concentrations and Groundwater Elevations versus Time Graphs)

Copies:

- Ms. Catalina Espino Devine, Chevron Environmental Management Company
- Ms. Vera Fischer, Central Valley Regional Water Quality Control Board
- Mr. Ardavan Onori, DM Livermore, Inc.
- Mr. Wyman Hong, Zone 7 Water Agency



**Tables**

**Table 1**  
**Third Quarter 2012 Groundwater Monitoring Data and Analytical Results**  
**Former Chevron Service Station No. 97127**  
**Grant Line Road and Interstate 580, Tracy, California**

Well I.D.	Date	Notes	TOC Elevation (feet MSL)	Depth to Water (feet)	Measured SPH Thickness (feet)	Groundwater Elevation (feet MSL)	TPH-GRO (µg/L)	B (µg/L)	T (µg/L)	E (µg/L)	X (µg/L)	MTBE (µg/L)	Comments
MW-1	09/22/12	SPH	331.93	32.85	2.42	299.08	--	--	--	--	--	--	
MW-2	09/22/12		329.98	29.15	0.00	300.83	--	--	--	--	--	--	
MW-3	09/22/12	SPH	332.03	31.58	0.42	300.45	--	--	--	--	--	--	
MW-4	09/22/12		329.44*	28.35	0.00	301.09	--	--	--	--	--	--	
MW-5	09/22/12		315.97	15.19	0.00	300.78	--	--	--	--	--	--	
MW-6	09/22/12		314.91	14.33	0.00	300.58	--	--	--	--	--	--	
MW-7	09/22/12		316.39	15.46	0.00	300.93	--	--	--	--	--	--	
MW-9	09/22/12		332.56	31.65	0.00	300.91	<b>5,200</b>	<b>1,100</b>	<b>950</b>	<b>110</b>	<b>300</b>	<5	
MW-10	09/22/12		331.77	30.85	0.00	300.92	<b>2,900</b>	<b>620</b>	<b>470</b>	<b>30</b>	<b>160</b>	<5	
MW-11	09/22/12		331.98	31.15	0.00	300.83	<b>51,000</b>	<b>9,000</b>	<b>7,200</b>	<b>1,200</b>	<b>4,600</b>	<50	
MW-12	09/22/12		332.53	31.78	0.00	300.75	<b>350</b>	<b>2</b>	<0.5	<b>6</b>	<0.5	<0.5	
MW-13	09/22/12		331.60	30.89	0.00	300.71	<b>290</b>	<b>11</b>	<b>0.6</b>	<b>4</b>	<b>0.7</b>	<b>2</b>	
MW-14	09/22/12		332.24	31.45	0.00	300.79	<b>83,000</b>	<b>25,000</b>	<b>9,900</b>	<b>1,800</b>	<b>6,600</b>	<25	
MW-15	09/22/12		332.88	32.05	0.00	300.83	<b>77,000</b>	<b>29,000</b>	<b>9,000</b>	<b>1,700</b>	<b>6,400</b>	<25	

Notes:

TPH-GRO = Total petroleum hydrocarbons as gasoline range organics

B = Benzene

T = Toluene

E = Ethylbenzene

X = Total xylenes

MTBE = Methyl tertiary butyl ether

SPH = Separate phase hydrocarbons

TOC = Top of casing (surveyed)

MSL = Mean sea level

µg/L = Microgram per liter

< = Analyte was not detected above laboratory method detection limit

-- = Not measured or analyzed

Well survey data (TOC elevation) provided by Virgil Chavez Land Surveying, September 2011, with the exception of MW-4.

\* Due to an error observed with the TOC elevation at MW-4 surveyed in September 2011, the previous TOC elevation was used for determining the groundwater elevation.

**Table 2**  
**Historical Groundwater Monitoring Data and Analytical Results, Beginning June 25, 2012**  
**Former Chevron Service Station No. 97127**  
**Grant Line Road and Interstate 580, Tracy, California**

Well I.D.	Date	Notes	TOC Elevation (feet MSL)	Depth to Water (feet)	Measured SPH Thickness (feet)	Groundwater Elevation (feet MSL)	TPH-GRO (µg/L)	B (µg/L)	T (µg/L)	E (µg/L)	X (µg/L)	MTBE (µg/L)	Comments
MW-1	06/25/12	SPH	331.93	31.85	1.80	300.08	--	--	--	--	--	--	
	09/22/12	SPH	331.93	32.85	2.42	299.08	--	--	--	--	--	--	
MW-2	06/25/12		329.98	28.60	0.00	301.38	<50	<0.5	<0.5	<0.5	<0.5	<0.5	
	09/22/12		329.98	29.15	0.00	300.83	--	--	--	--	--	--	
MW-3	06/25/12	SPH	332.03	30.88	0.22	301.15	--	--	--	--	--	--	
	09/22/12	SPH	332.03	31.58	0.42	300.45	--	--	--	--	--	--	
MW-4	06/25/12		320.22	27.88	0.00	292.34	1,300	170	44	23	67	<0.5	
	09/22/12		329.44*	28.35	0.00	301.09	--	--	--	--	--	--	
MW-5	06/25/12	INA	315.97	14.68	0.00	301.29	<50	<0.5	<0.5	<0.5	<0.5	<0.5	
	09/22/12		315.97	15.19	0.00	300.78	--	--	--	--	--	--	
MW-6	06/25/12		314.91	13.79	0.00	301.12	<50	<0.5	<0.5	<0.5	<0.5	1	
	09/22/12		314.91	14.33	0.00	300.58	--	--	--	--	--	--	
MW-7	06/25/12	INA	316.39	14.98	0.00	301.41	<50	<0.5	<0.5	<0.5	<0.5	<0.5	
	09/22/12		316.39	15.46	0.00	300.93	--	--	--	--	--	--	
MW-9	06/25/12		332.56	31.13	0.00	301.43	2,400	370	84	59	62	<0.5	
	09/22/12		332.56	31.65	0.00	300.91	5,200	1,100	950	110	300	<5	
MW-10	06/25/12		331.77	30.32	0.00	301.45	2,500	420	70	27	180	<5	
	09/22/12		331.77	30.85	0.00	300.92	2,900	620	470	30	160	<5	
MW-11	06/25/12		331.98	30.63	0.00	301.35	47,000	9,800	7,900	880	3,900	<50	
	09/22/12		331.98	31.15	0.00	300.83	51,000	9,000	7,200	1,200	4,600	<50	

**Table 2**  
**Historical Groundwater Monitoring Data and Analytical Results, Beginning June 25, 2012**  
**Former Chevron Service Station No. 97127**  
**Grant Line Road and Interstate 580, Tracy, California**

Well I.D.	Date	Notes	TOC Elevation (feet MSL)	Depth to Water (feet)	Measured SPH Thickness (feet)	Groundwater Elevation (feet MSL)	TPH-GRO (µg/L)	B (µg/L)	T (µg/L)	E (µg/L)	X (µg/L)	MTBE (µg/L)	Comments
MW-12	06/25/12		332.53	31.23	0.00	301.30	570	21	0.8	38	3	<0.5	
	09/22/12		332.53	31.78	0.00	300.75	350	2	<0.5	6	<0.5	<0.5	
MW-13	06/25/12		331.60	30.34	0.00	301.26	290	22	0.7	2	1	2	
	09/22/12		331.60	30.89	0.00	300.71	290	11	0.6	4	0.7	2	
MW-14	06/25/12		332.24	30.92	0.00	301.32	80,000	23,000	9,800	1,100	4,300	<50	
	09/22/12		332.24	31.45	0.00	300.79	83,000	25,000	9,900	1,800	6,600	<25	
MW-15	06/25/12		332.88	31.51	0.00	301.37	88,000	28,000	8,400	1,100	4,300	<50	
	09/22/12		332.88	32.05	0.00	300.83	77,000	29,000	9,000	1,700	6,400	<25	

Notes:

TPH-GRO = Total petroleum hydrocarbons as gasoline range organics

B = Benzene

T = Toluene

E = Ethylbenzene

X = Total xylenes

MTBE = Methyl tertiary butyl ether

SPH = Separate phase hydrocarbons

TOC = Top of casing (surveyed)

MSL = Mean sea level

µg/L = Microgram per liter

< = Analyte was not detected above laboratory method detection limit

- = Not measured or analyzed

J = Estimated value (less than the method reporting limit and greater than or equal to the method detection limit)

N = Identity of contaminant uncertain (hydrocarbon pattern atypical of indicated analyte); see lab report

R = Data rejected (data determined to be unreliable by laboratory)

INA = Well inaccessible due to steep terrain, grab samples collected

Well survey data (TOC elevation) provided by Virgil Chavez Land Surveying, September 2011, with the exception of MW-4.

\* Due to an error observed with the TOC elevation at MW-4 surveyed in September 2011, the previous TOC elevation was used for determining the groundwater elevation.

**ARCADIS**

**Figures**

CITY: PETALUMA, CA DIV/GROUP: ENV DB: J. HARRIS  
 C:\Users\jrharris\Desktop\ENV\CAD\B0047959\000\000\VR\312\DWG\47959\01.dwg LAYOUT: 1 SAVED: 8/8/2012 12:54 PM ACADVER: 18.1S (LIMS TECH) PAGESETUP: SETUP1 PLOTSTYLETABLE: ARCADIS.CTB PLOTTED: 10/17/2012 1:26 PM BY: HARRIS, JESSICA

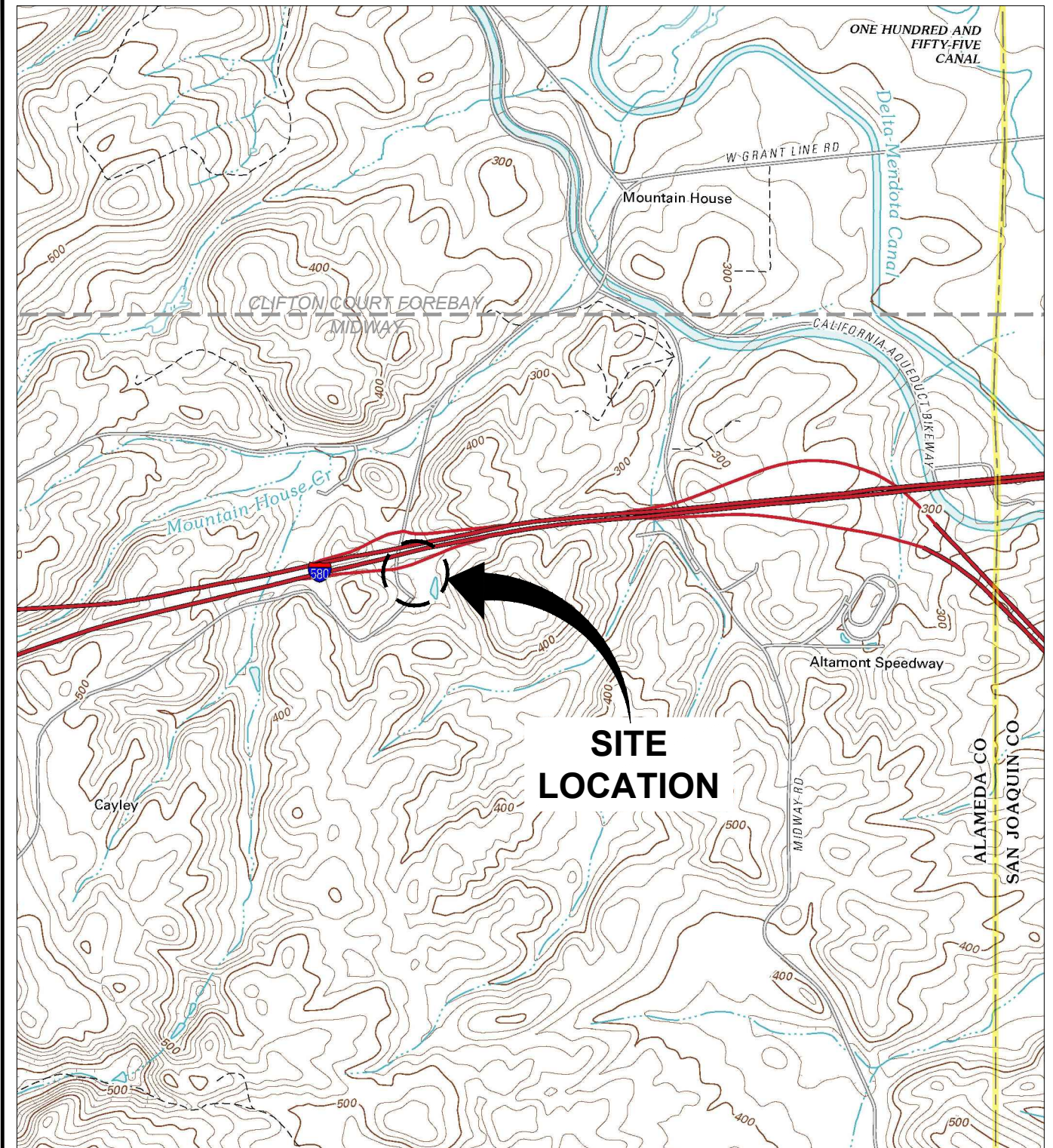

**SITE  
LOCATION**

REFERENCE: BASE MAP USGS 7.5. MIN. TOPO. QUAD., MIDWAY AND CLIFTON COURT FOREBAY, CALIFORNIA, 2012.

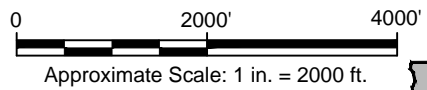

CHEVRON SITE ID 97127  
 GRANT LINE ROAD AND INTERSTATE 580  
 TRACY, CALIFORNIA  
**THIRD QUARTER 2012  
 GROUNDWATER MONITORING REPORT**

**SITE LOCATION MAP**



FIGURE  
**1**

CITY: PETALUMA, CA DIV/GROUP: ENV\_DB: J. HARRIS  
 C:\Users\jharris\Desktop\ENV\CAD\B0047959\000000\GWR\3012\DWG\47959B01.dwg LAYOUT: 2 SAVED: 8/8/2012 5:20 PM ACADVER: 18.1 S (LMS TECH) PAGES: 18.1 S (LMS TECH) PLOTSTYLETABLE: ARCADIS.CTB PLOTTED: 10/17/2012 1:26 PM BY: HARRIS, JESSICA  
 XREFS: IMAGES: PROJECTNAME: --  
 47959X01 97127 Figures 3 - 4 Page\_1.jpg

GRANT LINE ROAD

INTERSTATE 580 ON RAMP



- LEGEND
- PROPERTY BOUNDARY
  - x-x-x- FENCE
  - MW-1 MONITORING WELL LOCATION
  - WSW-1 WATER SUPPLY WELL (LIVESTOCK)



NOTES:

1. MONITORING WELL LOCATIONS BASED ON SURVEY DATA PROVIDED BY VIRGIL CHAVEZ LAND SURVEYING (SEPTEMBER 2011) DRAWING FILE 305620cad.dwg. MW-6 LOCATION WAS NOT SURVEYED AND IS APPROXIMATE.
2. MAP MODIFIED FROM CONESTOGA-ROVERS & ASSOCIATES (CRA) FIGURE ENTITLED "FIGURE 2 CONCENTRATION MAP" DATED FEBRUARY 21, 2012, DRAWING FILE xsite.dwg. ALL SITE FEATURES AND LOCATIONS ARE APPROXIMATE.

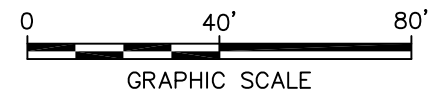

CHEVRON SITE ID 97127 GRANT LINE ROAD AND INTERSTATE 580 TRACY, CALIFORNIA <b>THIRD QUARTER 2012          GROUNDWATER MONITORING REPORT</b>	
<b>SITE PLAN</b>	
	FIGURE <b>2</b>

CITY: PETALUMA, CA DIV/GROUP: ENV DB: J. HARRIS  
 G:\ENV\CAD\Lakewood+COACT\10047959\00\GWR\47959W02.dwg LAYOUT: 3 SAVED: 10/17/2012 3:16 PM ACADVER: 18.1 S (LMS TECH) PAGES: 10/17/2012 3:19 PM BY: HOEFER, MATTHEW  
 XREFS: IMAGES: PROJECTNAME: 47959X01

GRANT LINE ROAD

INTERSTATE 580 ON RAMP

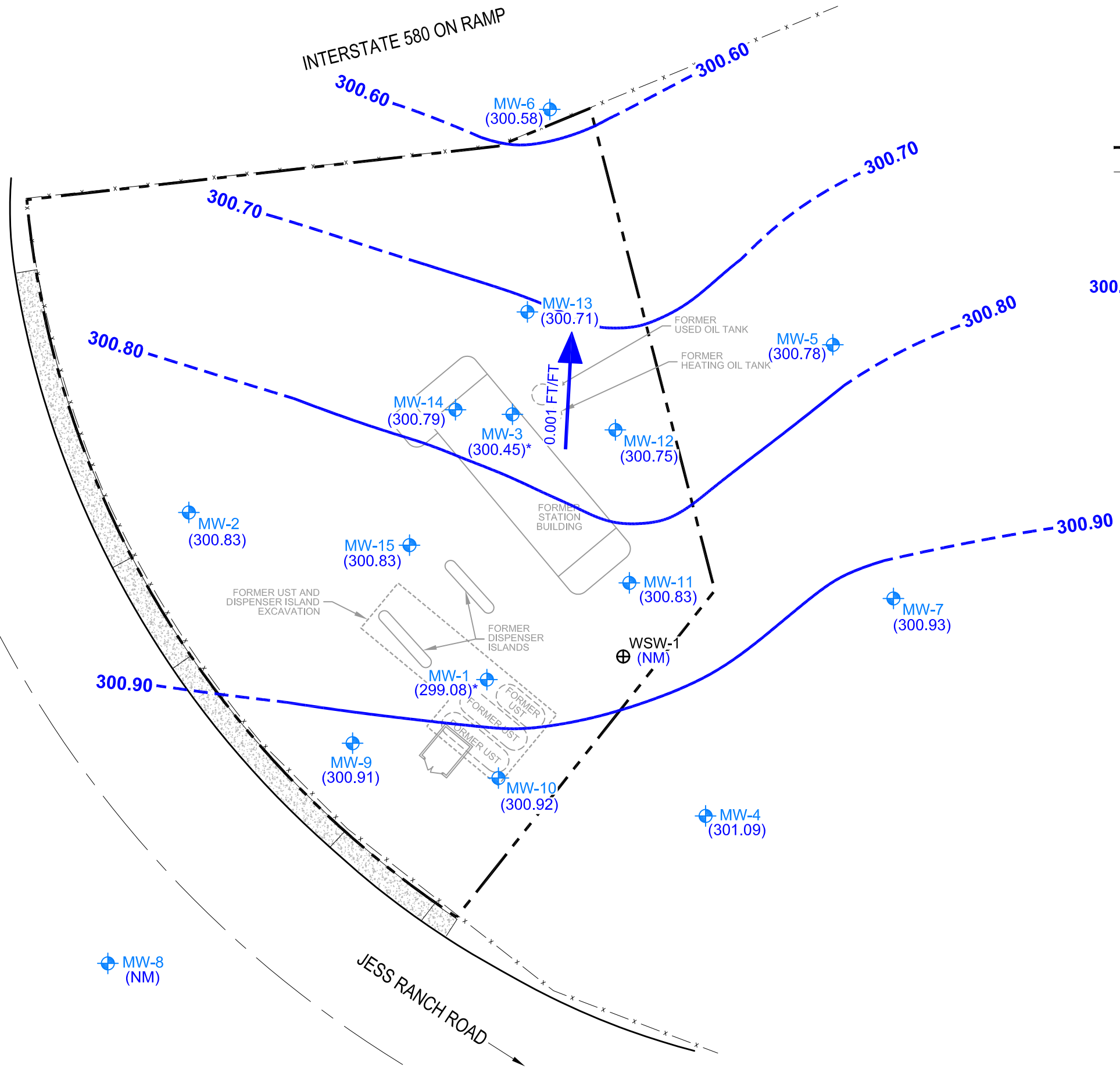

- LEGEND**
- PROPERTY BOUNDARY
  - FENCE
  - MW-1 MONITORING WELL LOCATION
  - WSW-1 WATER SUPPLY WELL (LIVESTOCK)
  - (300.83) GROUNDWATER ELEVATION IN FEET MEAN SEA LEVEL (FT MSL)
  - 300.80 GROUNDWATER ELEVATION CONTOUR IN FT MSL (DASHED WHERE INFERRED)
  - 0.001 FT/FT GROUNDWATER FLOW DIRECTION AND GRADIENT IN FOOT PER FOOT (FT/FT)
  - \* NOT USED FOR CONTOURING
  - (NM) NOT MONITORED

- NOTES:**
1. MONITORING WELL LOCATIONS BASED ON SURVEY DATA PROVIDED BY VIRGIL CHAVEZ LAND SURVEYING (SEPTEMBER 2011) DRAWING FILE 305620cad.dwg. MW-6 LOCATION WAS NOT SURVEYED AND IS APPROXIMATE.
  2. MAP MODIFIED FROM CONESTOGA-ROVERS & ASSOCIATES (CRA) FIGURE ENTITLED "FIGURE 2 CONCENTRATION MAP" DATED FEBRUARY 21, 2012, DRAWING FILE xsite.dwg. ALL SITE FEATURES AND LOCATIONS ARE APPROXIMATE.
  3. MONITORING WELL MW-8 DISCONTINUED FROM MONITORING AND SAMPLING PROGRAM.

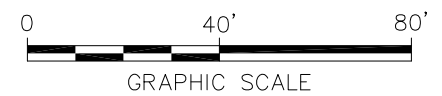

CHEVRON SITE ID 97127 GRANT LINE ROAD AND INTERSTATE 580 TRACY, CALIFORNIA <b>THIRD QUARTER 2012          GROUNDWATER MONITORING REPORT</b>	
<b>GROUNDWATER ELEVATION          CONTOUR MAP          SEPTEMBER 22, 2012</b>	
	FIGURE <b>3</b>



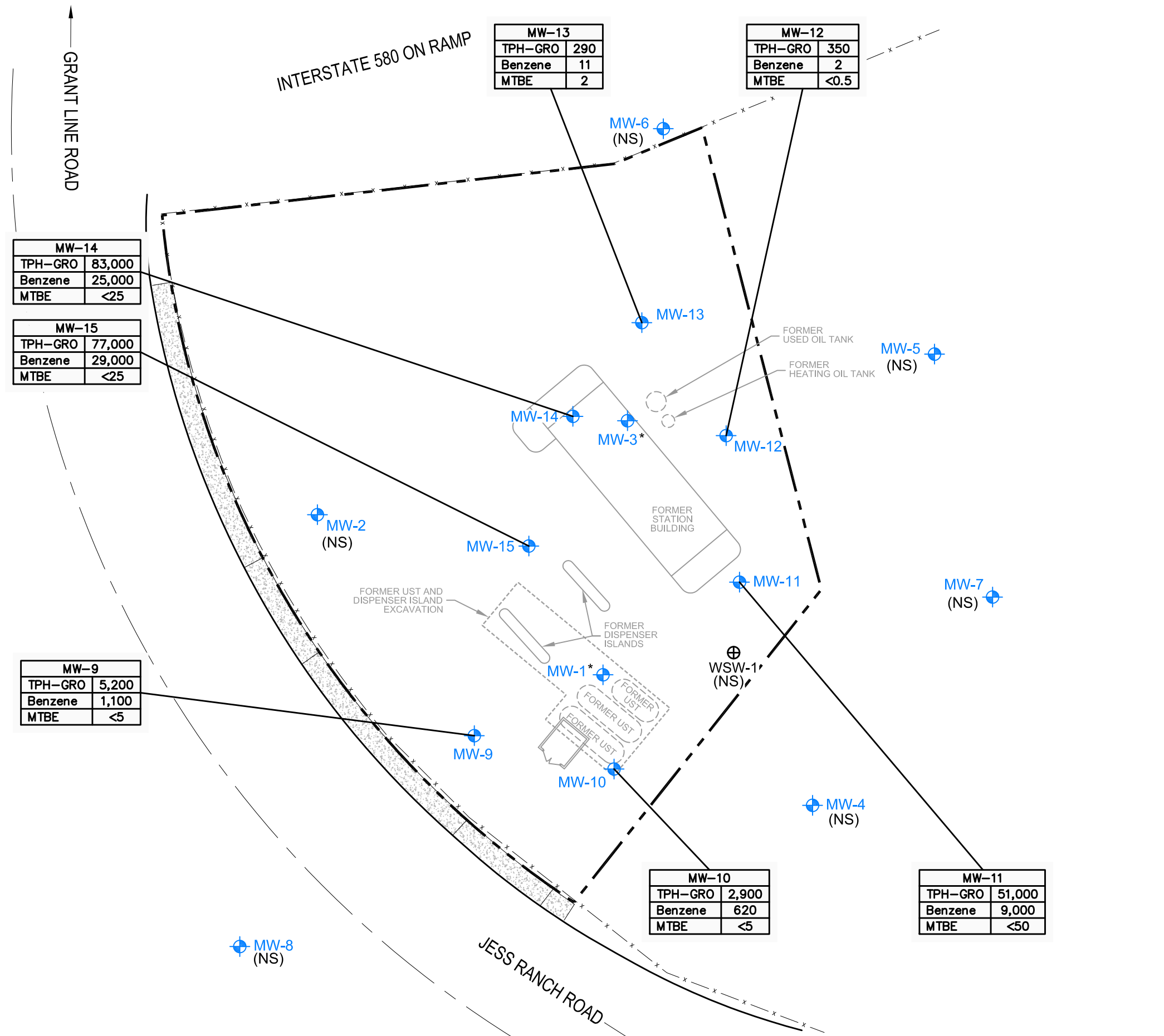

**LEGEND**

- PROPERTY BOUNDARY
- ... FENCE
- MW-1 MONITORING WELL LOCATION
- WSW-1 WATER SUPPLY WELL (LIVESTOCK)

TPH-GRO	<50
B	<0.5
MTBE	<0.5

BORING ID  
 CONCENTRATION (µg/L)  
 ANALYTE

TPH-GRO TOTAL PETROLEUM HYDROCARBONS AS GASOLINE RANGE ORGANICS  
 B BENZENE  
 MTBE METHYL TERTIARY BUTYL ETHER  
 µg/L MICROGRAMS PER LITER  
 < NOT DETECTED AT OR ABOVE STATED LABORATORY REPORTING LIMIT  
 (NS) NOT SAMPLED  
 \* SEPARATE PHASE HYDROCARBONS (SPH) PRESENT IN WELL

- NOTES:**
- MONITORING WELL LOCATIONS BASED ON SURVEY DATA PROVIDED BY VIRGIL CHAVEZ LAND SURVEYING (SEPTEMBER 2011) DRAWING FILE 305620cad.dwg. MW-6 LOCATION WAS NOT SURVEYED AND IS APPROXIMATE.
  - MAP MODIFIED FROM CONESTOGA-ROVERS & ASSOCIATES (CRA) FIGURE ENTITLED "FIGURE 2 CONCENTRATION MAP" DATED FEBRUARY 21, 2012, DRAWING FILE xsite.dwg. ALL SITE FEATURES AND LOCATIONS ARE APPROXIMATE.
  - MONITORING WELL MW-8 DISCONTINUED FROM MONITORING AND SAMPLING PROGRAM.

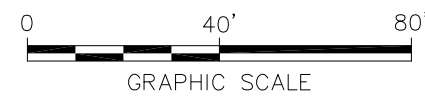

CHEVRON SITE ID 97127  
 GRANT LINE ROAD AND INTERSTATE 580  
 TRACY, CALIFORNIA  
**THIRD QUARTER 2012  
 GROUNDWATER MONITORING REPORT**

**TPH-GRO, BENZENE AND MTBE  
 CONCENTRATION MAP  
 SEPTEMBER 22, 2012**

**ARCADIS**

FIGURE  
**4**

ARCADIS

**Attachment 1**

Groundwater Monitoring and  
Sampling Data Package,  
Gettler-Ryan Inc.,  
October 2, 2012



# GETTLER-RYAN INC.



## TRANSMITTAL

October 2, 2012  
G-R #385251

TO: Ms. Tonya Russi  
ARCADIS  
950 Glenn Drive, Suite 125  
Folsom, CA 95630

FROM: Deanna L. Harding  
Project Coordinator  
Gettler-Ryan Inc.   
6747 Sierra Court, Suite J  
Dublin, California 94568

RE: **Former Chevron Service Station  
#9-7127  
I-580 and Grant Line Road  
Tracy, California**

WE HAVE ENCLOSED THE FOLLOWING:

COPIES	DESCRIPTION
VIA PDF	Groundwater Monitoring and Sampling Data Package Third Quarter Event of September 22, 2012

COMMENTS:

Pursuant to your request, we are providing you with copies of the above referenced data for your use.

Please provide us the updated historical data prior to the next monitoring and sampling event for our field use.

Please feel free to contact me if you have any comments/questions.

trans/9-7127

## WELL CONDITION STATUS SHEET

Client/Facility #: **Chevron #9-7127**  
 Site Address: **I-580 And Grant Line Road**  
 City: **Tracy, CA**

Job #: **385251**  
 Event Date: **9.22.12**  
 Sampler: **FR**

WELL ID	Vault Frame Condition	Gasket/O-Ring (M) Missing (R) Replaced	BOLTS (M) Missing (R) Replaced	Bolt Flanges B=Broken S=Stripped R=Retap	APRON Condition C=Cracked B=Broken G=Gone	Grout Seal (Deficient) inches from TOC	Casing (Condition prevents tight cap seal)	REPLACE LOCK Y (N)	REPLACE CAP Y (N)	WELL VAULT Manufacture/Size/ # of Bolts	Pictures Taken Y (N)
MW-1	OK	NA	NA	NA	OK	→				STOVE PIPE	
MW-2	OK	↓	↓	↓	OK	→				↓	
MW-3	OK	↓	↓	↓	OK	→					
MW-4	OK	→					→			EMCO 12" x 12"	
MW-6	OK	→		S=1	OK	→				" " "	
MW-7	OK	NA	NA	NA	OK	→				STOVE PIPE	
MW-9	OK	↓	↓	↓	OK	→					
MW-10	OK	↓	↓	↓	OK	→					
MW-11	OK	↓	↓	↓	OK	→					
MW-12	OK	↓	↓	↓	OK	→					
MW-13	OK	↓	↓	↓	OK	→					
MW-14	OK	↓	↓	↓	OK	→					
MW-15	OK	↓	↓	↓	OK	→	↓	↓			
MW-5	OK	NA	NA	NA	OK	→				STOVE PIPE	

Comments \_\_\_\_\_

\_\_\_\_\_

\_\_\_\_\_

## STANDARD OPERATING PROCEDURE - GROUNDWATER SAMPLING

Gettler-Ryan Inc. (GR) field personnel adhere to the following procedures for the collection and handling of groundwater samples prior to analysis by the analytical laboratory. All work is performed in accordance with the GR Health & Safety Plan and all client-specific programs. The scope of work and type of analysis to be performed is determined prior to commencing field work.

Prior to sampling, the presence or absence of free-phase hydrocarbons is determined using an interface probe. Product thickness, if present, is measured to the nearest 0.01 foot and is noted in the field notes. In addition, all depth to water level measurements are collected with a static water level indicator and are also recorded in the field notes, prior to purging and sampling any wells.

After water levels are collected and prior to sampling, if purging is to occur, each well is purged a minimum of three well casing volumes of water using pre-cleaned pumps (stack, peristaltic or Grundfos), or disposable bailers. Temperature, pH and electrical conductivity are measured a minimum of three times during the purging (additional parameters such as dissolved oxygen, oxidation reduction potential, turbidity may also be measured, depending on specific scope of work.). Purging continues until these parameters stabilize.

Groundwater samples are collected using disposable bailers. The water samples are transferred from the bailer into appropriate containers. Pre-preserved containers, supplied by analytical laboratories, are used. When pre-preserved containers are not available, the laboratory is instructed to preserve the sample as appropriate. Duplicate samples are collected for the laboratory to use in maintaining quality assurance/quality control standards, as directed by the scope of work. The samples are labeled to include the job number, sample identification, collection date and time, analysis, preservation (if any), and the sample collector's initials. The water samples are placed in a cooler, maintained at 4°C for transport to the laboratory. Once collected in the field, all samples are maintained under chain of custody until delivered to the laboratory.

The chain of custody document includes the job number, type of preservation, if any, analysis requested, sample identification, date and time collected, and the sample collector's name. The chain of custody is signed and dated (including time of transfer) by each person who receives or surrenders the samples, beginning with the field personnel and ending with the laboratory personnel.

A laboratory supplied trip blank accompanies each sampling set. The trip blank is analyzed for some or all of the same compounds as the groundwater samples.

As requested by Chevron Environmental Management Company, the purge water and decontamination water generated during sampling activities is transported by Clean Harbors Environmental Services to Evergreen Oil located in Newark, California.



# GETTLER-RYAN INC.

## WELL MONITORING/SAMPLING FIELD DATA SHEET

Client/Facility#: Chevron #9-7127 Job Number: 385251  
 Site Address: I-580 And Grant Line Road Event Date: 9.22.12 (inclusive)  
 City: Tracy, CA Sampler: FR

Well ID: MW-1  
 Well Diameter: 4  
 Total Depth: 39.44 ft.  
 Depth to Water: 32.85 ft.  
6.59 xVF =          =          x3 case volume = Estimated Purge Volume:          gal.

Date Monitored: 9.22.12

Volume	3/4"= 0.02	1"= 0.04	2"= 0.17	3"= 0.38
Factor (VF)	4"= 0.66	5"= 1.02	6"= 1.50	12"= 5.80

Check if water column is less than 0.50 ft.

Depth to Water w/ 80% Recharge [(Height of Water Column x 0.20) + DTW]:         

### Purge Equipment:

Disposable Bailer \_\_\_\_\_  
 Stainless Steel Bailer \_\_\_\_\_  
 Stack Pump \_\_\_\_\_  
 Suction Pump \_\_\_\_\_  
 Grundfos \_\_\_\_\_  
 Peristaltic Pump \_\_\_\_\_  
 QED Bladder Pump \_\_\_\_\_  
 Other: \_\_\_\_\_

### Sampling Equipment:

Disposable Bailer \_\_\_\_\_  
 Pressure Bailer \_\_\_\_\_  
 Metal Filters \_\_\_\_\_  
 Peristaltic Pump \_\_\_\_\_  
 QED Bladder Pump \_\_\_\_\_  
 Other: \_\_\_\_\_

Time Started: 0 (2400 hrs)  
 Time Completed: 0 (2400 hrs)  
 Depth to Product: 30.43 ft  
 Depth to Water: 32.85 ft  
 Hydrocarbon Thickness: 2.42 ft  
 Visual Confirmation/Description: \_\_\_\_\_  
 Skimmer / Absorbant Sock (circle one)  
 Amt Removed from Skimmer: \_\_\_\_\_ gal  
 Amt Removed from Well: \_\_\_\_\_ gal  
 Water Removed: \_\_\_\_\_ gal

Start Time (purge): \_\_\_\_\_ Weather Conditions: \_\_\_\_\_  
 Sample Time/Date:          /          Water Color: \_\_\_\_\_ Odor: Y / N  
 Approx. Flow Rate: \_\_\_\_\_ gpm. Sediment Description: \_\_\_\_\_  
 Did well de-water? \_\_\_\_\_ If yes, Time: \_\_\_\_\_ Volume: \_\_\_\_\_ gal. DTW @ Sampling: \_\_\_\_\_

Time (2400 hr.)	Volume (gal.)	pH	Conductivity (µmhos/cm - µS)	Temperature (C / F)	D.O. (mg/L)	ORP (mV)
_____	_____	_____	_____	_____	_____	_____
_____	_____	_____	_____	_____	_____	_____
_____	_____	_____	_____	_____	_____	_____

### LABORATORY INFORMATION

SAMPLE ID	(#) CONTAINER	REFRIG.	PRESERV. TYPE	LABORATORY	ANALYSES
	x voa vial	YES	HCL	LANCASTER	TPH-GRO(8015)/BTX+MTBE(8260)

COMMENTS: MLO



# GETTLER-RYAN INC.

## WELL MONITORING/SAMPLING FIELD DATA SHEET

Client/Facility#: Chevron #9-7127 Job Number: 385251  
 Site Address: I-580 And Grant Line Road Event Date: 9.22.12 (inclusive)  
 City: Tracy, CA Sampler: FT

Well ID: MW-2  
 Well Diameter: 2  
 Total Depth: 38.44 ft.  
 Depth to Water: 29.15 ft.  
9.29 xVF = - = - x3 case volume = Estimated Purge Volume: - gal.

Date Monitored: 9.22.12

Volume	3/4"= 0.02	1"= 0.04	2"= 0.17	3"= 0.38
Factor (VF)	4"= 0.66	5"= 1.02	6"= 1.50	12"= 5.80

Check if water column is less than 0.50 ft.

Depth to Water w/ 80% Recharge [(Height of Water Column x 0.20) + DTW]: -

**Purge Equipment:**  
 Disposable Bailer \_\_\_\_\_  
 Stainless Steel Bailer \_\_\_\_\_  
 Stack Pump \_\_\_\_\_  
 Suction Pump \_\_\_\_\_  
 Grundfos \_\_\_\_\_  
 Peristaltic Pump \_\_\_\_\_  
 QED Bladder Pump \_\_\_\_\_  
 Other: \_\_\_\_\_

**Sampling Equipment:**  
 Disposable Bailer \_\_\_\_\_  
 Pressure Bailer \_\_\_\_\_  
 Metal Filters \_\_\_\_\_  
 Peristaltic Pump \_\_\_\_\_  
 QED Bladder Pump \_\_\_\_\_  
 Other: \_\_\_\_\_

Time Started: \_\_\_\_\_ (2400 hrs)  
 Time Completed: \_\_\_\_\_ (2400 hrs)  
 Depth to Product: \_\_\_\_\_ ft  
 Depth to Water: \_\_\_\_\_ ft  
 Hydrocarbon Thickness: \_\_\_\_\_ ft  
 Visual Confirmation/Description: \_\_\_\_\_  
 Skimmer / Absorbant Sock (circle one)  
 Amt Removed from Skimmer: \_\_\_\_\_ gal  
 Amt Removed from Well: \_\_\_\_\_ gal  
 Water Removed: \_\_\_\_\_

Start Time (purge): \_\_\_\_\_ Weather Conditions: \_\_\_\_\_  
 Sample Time/Date: / Water Color: \_\_\_\_\_ Odor: Y / N  
 Approx. Flow Rate: \_\_\_\_\_ gpm. Sediment Description: \_\_\_\_\_  
 Did well de-water? \_\_\_\_\_ If yes, Time: \_\_\_\_\_ Volume: \_\_\_\_\_ gal. DTW @ Sampling: \_\_\_\_\_

Time (2400 hr.)	Volume (gal.)	pH	Conductivity (µmhos/cm - µS)	Temperature (C / F)	D.O. (mg/L)	ORP (mV)

### LABORATORY INFORMATION

SAMPLE ID	(#) CONTAINER	REFRIG.	PRESERV. TYPE	LABORATORY	ANALYSES
	x voa vial	YES	HCL	LANCASTER	TPH-GRO(8015)/BTEX+MTBE(8260)

COMMENTS: Mlo

Add/Replaced Lock: \_\_\_\_\_ Add/Replaced Plug: \_\_\_\_\_ Add/Replaced Bolt: \_\_\_\_\_



# GETTLER-RYAN INC.

## WELL MONITORING/SAMPLING FIELD DATA SHEET

Client/Facility#: Chevron #9-7127 Job Number: 385251  
 Site Address: I-580 And Grant Line Road Event Date: 9-22-12 (inclusive)  
 City: Tracy, CA Sampler: FT

Well ID: MW-3 Date Monitored: 9-22-12

Well Diameter: 2

Total Depth: 40.05 ft.

Depth to Water: 31.58 ft.

8.47 xVF      =      x3 case volume = Estimated Purge Volume:      gal.

Depth to Water w/ 80% Recharge [(Height of Water Column x 0.20) + DTW]:     

Volume	3/4"= 0.02	1"= 0.04	2"= 0.17	3"= 0.38
Factor (VF)	4"= 0.66	5"= 1.02	6"= 1.50	12"= 5.80

Check if water column is less than 0.50 ft.

### Purge Equipment:

Disposable Bailer \_\_\_\_\_  
 Stainless Steel Bailer \_\_\_\_\_  
 Stack Pump \_\_\_\_\_  
 Suction Pump \_\_\_\_\_  
 Grundfos \_\_\_\_\_  
 Peristaltic Pump \_\_\_\_\_  
 QED Bladder Pump \_\_\_\_\_  
 Other: \_\_\_\_\_

### Sampling Equipment:

Disposable Bailer \_\_\_\_\_  
 Pressure Bailer \_\_\_\_\_  
 Metal Filters \_\_\_\_\_  
 Peristaltic Pump \_\_\_\_\_  
 QED Bladder Pump \_\_\_\_\_  
 Other: \_\_\_\_\_

Time Started: 0 (2400 hrs)  
 Time Completed: 0 (2400 hrs)  
 Depth to Product: 31.16 ft  
 Depth to Water: 31.58 ft  
 Hydrocarbon Thickness: .42 ft  
 Visual Confirmation/Description: \_\_\_\_\_  
 Skimmer / Absorbant Sock (circle one)  
 Amt Removed from Skimmer: \_\_\_\_\_ gal  
 Amt Removed from Well: \_\_\_\_\_ gal  
 Water Removed: \_\_\_\_\_ gal

Start Time (purge): \_\_\_\_\_ Weather Conditions: \_\_\_\_\_  
 Sample Time/Date:      /      Water Color: \_\_\_\_\_ Odor: Y / N  
 Approx. Flow Rate: \_\_\_\_\_ gpm. Sediment Description: \_\_\_\_\_  
 Did well de-water? \_\_\_\_\_ If yes, Time: \_\_\_\_\_ Volume: \_\_\_\_\_ gal. DTW @ Sampling: \_\_\_\_\_

Time (2400 hr.)	Volume (gal.)	pH	Conductivity (µmhos/cm - µS)	Temperature (C / F)	D.O. (mg/L)	ORP (mV)

### LABORATORY INFORMATION

SAMPLE ID	(#) CONTAINER	REFRIG.	PRESERV. TYPE	LABORATORY	ANALYSES
	x voa vial	YES	HCL	LANCASTER	TPH-GRO(8015)/BTEX+MTBE(8260)

COMMENTS: M/O

Add/Replaced Lock: \_\_\_\_\_ Add/Replaced Plug: \_\_\_\_\_ Add/Replaced Bolt: \_\_\_\_\_





# GETTLER - RYAN INC.

## WELL MONITORING/SAMPLING FIELD DATA SHEET

Client/Facility#: Chevron #9-7127 Job Number: 385251  
 Site Address: I-580 And Grant Line Road Event Date: 9.22.12 (inclusive)  
 City: Tracy, CA Sampler: FR

Well ID: MW-4 Date Monitored: 9.22.12  
 Well Diameter: 2  
 Total Depth: 31.76 ft.  
 Depth to Water: 28.35 ft.  Check if water column is less than 0.50 ft.  
3.41 xVF ~ = ~ x3 case volume = Estimated Purge Volume: ~ gal.

Volume	3/4"= 0.02	1"= 0.04	2"= 0.17	3"= 0.38
Factor (VF)	4"= 0.66	5"= 1.02	6"= 1.50	12"= 5.80

Depth to Water w/ 80% Recharge [(Height of Water Column x 0.20) + DTW]: ~

### Purge Equipment:

Disposable Bailer \_\_\_\_\_  
 Stainless Steel Bailer \_\_\_\_\_  
 Stack Pump \_\_\_\_\_  
 Suction Pump \_\_\_\_\_  
 Grundfos \_\_\_\_\_  
 Peristaltic Pump \_\_\_\_\_  
 QED Bladder Pump \_\_\_\_\_  
 Other: \_\_\_\_\_

### Sampling Equipment:

Disposable Bailer \_\_\_\_\_  
 Pressure Bailer \_\_\_\_\_  
 Metal Filters \_\_\_\_\_  
 Peristaltic Pump \_\_\_\_\_  
 QED Bladder Pump \_\_\_\_\_  
 Other: \_\_\_\_\_

Time Started: \_\_\_\_\_ (2400 hrs)  
 Time Completed: \_\_\_\_\_ (2400 hrs)  
 Depth to Product: \_\_\_\_\_ ft  
 Depth to Water: \_\_\_\_\_ ft  
 Hydrocarbon Thickness: \_\_\_\_\_ ft  
 Visual Confirmation/Description: \_\_\_\_\_  
 Skimmer / Absorbant Sock (circle one)  
 Amt Removed from Skimmer: \_\_\_\_\_ gal  
 Amt Removed from Well: \_\_\_\_\_ gal  
 Water Removed: \_\_\_\_\_

Start Time (purge): \_\_\_\_\_ Weather Conditions: \_\_\_\_\_  
 Sample Time/Date: / Water Color: \_\_\_\_\_ Odor: Y / N  
 Approx. Flow Rate: \_\_\_\_\_ gpm. Sediment Description: \_\_\_\_\_  
 Did well de-water? \_\_\_\_\_ If yes, Time: \_\_\_\_\_ Volume: \_\_\_\_\_ gal. DTW @ Sampling: \_\_\_\_\_

Time (2400 hr.)	Volume (gal.)	pH	Conductivity (µmhos/cm - µS)	Temperature (C / F)	D.O. (mg/L)	ORP (mV)
_____	_____	_____	_____	_____	_____	_____
_____	_____	_____	_____	_____	_____	_____
_____	_____	_____	_____	_____	_____	_____

### LABORATORY INFORMATION

SAMPLE ID	(#) CONTAINER	REFRIG.	PRESERV. TYPE	LABORATORY	ANALYSES
	x voa vial	YES	HCL	LANCASTER	TPH-GRO(8015)/BTEX+MTBE(8260)

COMMENTS: Mlp

Add/Replaced Lock: \_\_\_\_\_ Add/Replaced Plug: \_\_\_\_\_ Add/Replaced Bolt: \_\_\_\_\_



# GETTLER - RYAN INC.

## WELL MONITORING/SAMPLING FIELD DATA SHEET

Client/Facility#: Chevron #9-7127  
 Site Address: I-580 And Grant Line Road  
 City: Tracy, CA

Job Number: 385251  
 Event Date: 9.22.12 (inclusive)  
 Sampler: FR

Well ID: MW-5  
 Well Diameter: 2  
 Total Depth: 28.14 ft.  
 Depth to Water: 15.19 ft.  
12.97 xVF =         

Date Monitored: 9.22.12

Volume	3/4"= 0.02	1"= 0.04	2"= 0.17	3"= 0.38
Factor (VF)	4"= 0.66	5"= 1.02	6"= 1.50	12"= 5.80

Check if water column is less than 0.50 ft.

Depth to Water w/ 80% Recharge [(Height of Water Column x 0.20) + DTW]:         

### Purge Equipment:

Disposable Bailer \_\_\_\_\_  
 Stainless Steel Bailer \_\_\_\_\_  
 Stack Pump \_\_\_\_\_  
 Suction Pump \_\_\_\_\_  
 Grundfos \_\_\_\_\_  
 Peristaltic Pump \_\_\_\_\_  
 QED Bladder Pump \_\_\_\_\_  
 Other: \_\_\_\_\_

### Sampling Equipment:

Disposable Bailer \_\_\_\_\_  
 Pressure Bailer \_\_\_\_\_  
 Metal Filters \_\_\_\_\_  
 Peristaltic Pump \_\_\_\_\_  
 QED Bladder Pump \_\_\_\_\_  
 Other: \_\_\_\_\_

Time Started: \_\_\_\_\_ (2400 hrs)  
 Time Completed: \_\_\_\_\_ (2400 hrs)  
 Depth to Product: \_\_\_\_\_ ft  
 Depth to Water: \_\_\_\_\_ ft  
 Hydrocarbon Thickness: \_\_\_\_\_ ft  
 Visual Confirmation/Description: \_\_\_\_\_  
 Skimmer / Absorbant Sock (circle one)  
 Amt Removed from Skimmer: \_\_\_\_\_ gal  
 Amt Removed from Well: \_\_\_\_\_ gal  
 Water Removed: \_\_\_\_\_

Start Time (purge): \_\_\_\_\_  
 Sample Time/Date: \_\_\_\_\_ / \_\_\_\_\_  
 Approx. Flow Rate: \_\_\_\_\_ gpm.  
 Did well de-water? \_\_\_\_\_ If yes, Time: \_\_\_\_\_

Weather Conditions: \_\_\_\_\_  
 Water Color: \_\_\_\_\_ Odor: Y / N  
 Sediment Description: \_\_\_\_\_  
 Volume: \_\_\_\_\_ gal. DTW @ Sampling: \_\_\_\_\_

Time (2400 hr.)	Volume (gal.)	pH	Conductivity (µmhos/cm - µS)	Temperature (C / F)	D.O. (mg/L)	ORP (mV)
_____	_____	_____	_____	_____	_____	_____
_____	_____	_____	_____	_____	_____	_____
_____	_____	_____	_____	_____	_____	_____

### LABORATORY INFORMATION

SAMPLE ID	(#) CONTAINER	REFRIG.	PRESERV. TYPE	LABORATORY	ANALYSES
	x voa vial	YES	HCL	LANCASTER	TPH-GRO(8015)/BTEX+MTBE(8260)

COMMENTS: M/o

Add/Replaced Lock: \_\_\_\_\_ Add/Replaced Plug: \_\_\_\_\_ Add/Replaced Bolt: \_\_\_\_\_



# GETTLER-RYAN INC.

## WELL MONITORING/SAMPLING FIELD DATA SHEET

Client/Facility#: Chevron #9-7127  
 Site Address: I-580 And Grant Line Road  
 City: Tracy, CA

Job Number: 385251  
 Event Date: 9-22-12 (inclusive)  
 Sampler: FR

Well ID: MW-6  
 Well Diameter: 2  
 Total Depth: 28.83 ft.  
 Depth to Water: 14.33 ft.  
19.50 xVF \_\_\_\_\_ = \_\_\_\_\_ x3 case volume = Estimated Purge Volume: \_\_\_\_\_ gal.

Date Monitored: 9-22-12

Volume	3/4"= 0.02	1"= 0.04	2"= 0.17	3"= 0.38
Factor (VF)	4"= 0.66	5"= 1.02	6"= 1.50	12"= 5.80

Check if water column is less than 0.50 ft.

Depth to Water w/ 80% Recharge [(Height of Water Column x 0.20) + DTW]: \_\_\_\_\_

### Purge Equipment:

Disposable Bailer \_\_\_\_\_  
 Stainless Steel Bailer \_\_\_\_\_  
 Stack Pump \_\_\_\_\_  
 Suction Pump \_\_\_\_\_  
 Grundfos \_\_\_\_\_  
 Peristaltic Pump \_\_\_\_\_  
 QED Bladder Pump \_\_\_\_\_  
 Other: \_\_\_\_\_

### Sampling Equipment:

Disposable Bailer \_\_\_\_\_  
 Pressure Bailer \_\_\_\_\_  
 Metal Filters \_\_\_\_\_  
 Peristaltic Pump \_\_\_\_\_  
 QED Bladder Pump \_\_\_\_\_  
 Other: \_\_\_\_\_

Time Started: \_\_\_\_\_ (2400 hrs)  
 Time Completed: \_\_\_\_\_ (2400 hrs)  
 Depth to Product: \_\_\_\_\_ ft  
 Depth to Water: \_\_\_\_\_ ft  
 Hydrocarbon Thickness: \_\_\_\_\_ ft  
 Visual Confirmation/Description: \_\_\_\_\_  
 Skimmer / Absorbant Sock (circle one)  
 Amt Removed from Skimmer: \_\_\_\_\_ gal  
 Amt Removed from Well: \_\_\_\_\_ gal  
 Water Removed: \_\_\_\_\_

Start Time (purge): \_\_\_\_\_ Weather Conditions: \_\_\_\_\_  
 Sample Time/Date: \_\_\_\_\_ / \_\_\_\_\_ Water Color: \_\_\_\_\_ Odor: Y / N  
 Approx. Flow Rate: \_\_\_\_\_ gpm. Sediment Description: \_\_\_\_\_  
 Did well de-water? \_\_\_\_\_ If yes, Time: \_\_\_\_\_ Volume: \_\_\_\_\_ gal. DTW @ Sampling: \_\_\_\_\_

Time (2400 hr.)	Volume (gal.)	pH	Conductivity (µmhos/cm - µS)	Temperature (C / F)	D.O. (mg/L)	ORP (mV)
_____	_____	_____	_____	_____	_____	_____
_____	_____	_____	_____	_____	_____	_____
_____	_____	_____	_____	_____	_____	_____
_____	_____	_____	_____	_____	_____	_____

### LABORATORY INFORMATION

SAMPLE ID	(#) CONTAINER	REPRIG.	PRESERV. TYPE	LABORATORY	ANALYSES
	x voa vial	YES	HCL	LANCASTER	TPH-GRO(8015)/BTEX+MTBE(8260)

COMMENTS: M10

Add/Replaced Lock: \_\_\_\_\_ Add/Replaced Plug: \_\_\_\_\_ Add/Replaced Bolt: \_\_\_\_\_



# GETTLER - RYAN INC.

## WELL MONITORING/SAMPLING FIELD DATA SHEET

Client/Facility#: Chevron #9-7127 Job Number: 385251  
 Site Address: I-580 And Grant Line Road Event Date: 9-22-12 (inclusive)  
 City: Tracy, CA Sampler: FT

Well ID MW-7 Date Monitored: 9-22-12

Well Diameter 2

Total Depth 28.19 ft.

Depth to Water 15.46 ft.

Volume	3/4"= 0.02	1"= 0.04	2"= 0.17	3"= 0.38
Factor (VF)	4"= 0.66	5"= 1.02	6"= 1.50	12"= 5.80

Check if water column is less then 0.50 ft.

12.73 xVF      =      x3 case volume = Estimated Purge Volume:      gal.

Depth to Water w/ 80% Recharge [(Height of Water Column x 0.20) + DTW]:     

### Purge Equipment:

Disposable Bailer \_\_\_\_\_  
 Stainless Steel Bailer \_\_\_\_\_  
 Stack Pump \_\_\_\_\_  
 Suction Pump \_\_\_\_\_  
 Grundfos \_\_\_\_\_  
 Peristaltic Pump \_\_\_\_\_  
 QED Bladder Pump \_\_\_\_\_  
 Other: \_\_\_\_\_

### Sampling Equipment:

Disposable Bailer \_\_\_\_\_  
 Pressure Bailer \_\_\_\_\_  
 Metal Filters \_\_\_\_\_  
 Peristaltic Pump \_\_\_\_\_  
 QED Bladder Pump \_\_\_\_\_  
 Other: \_\_\_\_\_

Time Started: \_\_\_\_\_ (2400 hrs)  
 Time Completed: \_\_\_\_\_ (2400 hrs)  
 Depth to Product: \_\_\_\_\_ ft  
 Depth to Water: \_\_\_\_\_ ft  
 Hydrocarbon Thickness: \_\_\_\_\_ ft  
 Visual Confirmation/Description: \_\_\_\_\_  
 Skimmer / Absorbent Sock (circle one)  
 Amt Removed from Skimmer: \_\_\_\_\_ gal  
 Amt Removed from Well: \_\_\_\_\_ gal  
 Water Removed: \_\_\_\_\_

Start Time (purge): \_\_\_\_\_ Weather Conditions: \_\_\_\_\_  
 Sample Time/Date:      /      Water Color: \_\_\_\_\_ Odor: Y / N  
 Approx. Flow Rate: \_\_\_\_\_ gpm. Sediment Description: \_\_\_\_\_  
 Did well de-water? \_\_\_\_\_ If yes, Time: \_\_\_\_\_ Volume: \_\_\_\_\_ gal. DTW @ Sampling: \_\_\_\_\_

Time (2400 hr.)	Volume (gal.)	pH	Conductivity (µmhos/cm - µS)	Temperature ( C / F )	D.O. (mg/L)	ORP (mV)

### LABORATORY INFORMATION

SAMPLE ID	(#) CONTAINER	REFRIG.	PRESERV. TYPE	LABORATORY	ANALYSES
	x voa vial	YES	HCL	LANCASTER	TPH-GRO(8015)/BTEX+MTBE(8260)

COMMENTS: MLO

Add/Replaced Lock: \_\_\_\_\_ Add/Replaced Plug: \_\_\_\_\_ Add/Replaced Bolt: \_\_\_\_\_



# GETTLER-RYAN INC.

## WELL MONITORING/SAMPLING FIELD DATA SHEET

Client/Facility#: Chevron #9-7127 Job Number: 385251  
 Site Address: I-580 And Grant Line Road Event Date: 9.22.12 (inclusive)  
 City: Tracy, CA Sampler: FT

Well ID: MW-9 Date Monitored: 9.22.12  
 Well Diameter: 2  
 Total Depth: 40.69 ft.  
 Depth to Water: 31.65 ft.  Check if water column is less than 0.50 ft.  
9.04 xVF .17 = 1.53 x3 case volume = Estimated Purge Volume: 4.5 gal.  
 Depth to Water w/ 80% Recharge [(Height of Water Column x 0.20) + DTW]: 33.45

Volume	3/4"= 0.02	1"= 0.04	2"= 0.17	3"= 0.38
Factor (VF)	4"= 0.66	5"= 1.02	6"= 1.50	12"= 5.80

**Purge Equipment:**  
 Disposable Bailer   
 Stainless Steel Bailer \_\_\_\_\_  
 Stack Pump \_\_\_\_\_  
 Suction Pump \_\_\_\_\_  
 Grundfos \_\_\_\_\_  
 Peristaltic Pump \_\_\_\_\_  
 QED Bladder Pump \_\_\_\_\_  
 Other: \_\_\_\_\_

**Sampling Equipment:**  
 Disposable Bailer   
 Pressure Bailer \_\_\_\_\_  
 Metal Filters \_\_\_\_\_  
 Peristaltic Pump \_\_\_\_\_  
 QED Bladder Pump \_\_\_\_\_  
 Other: \_\_\_\_\_

Time Started: \_\_\_\_\_ (2400 hrs)  
 Time Completed: \_\_\_\_\_ (2400 hrs)  
 Depth to Product: \_\_\_\_\_ ft  
 Depth to Water: \_\_\_\_\_ ft  
 Hydrocarbon Thickness: \_\_\_\_\_ ft  
 Visual Confirmation/Description: \_\_\_\_\_  
 Skimmer / Absorbent Sock (circle one)  
 Amt Removed from Skimmer: \_\_\_\_\_ gal  
 Amt Removed from Well: \_\_\_\_\_ gal  
 Water Removed: \_\_\_\_\_

Start Time (purge): 1335 Weather Conditions: SYNNY  
 Sample Time/Date: 1357 / 9.22.12 Water Color: Gray Odor: DIR STRONG  
 Approx. Flow Rate: \_\_\_\_\_ gpm. Sediment Description: S. SILTY  
 Did well de-water? NO If yes, Time: \_\_\_\_\_ Volume: \_\_\_\_\_ gal. DTW @ Sampling: 32.21

Time (2400 hr.)	Volume (gal.)	pH	Conductivity (µmhos/cm (µS))	Temperature (°/ F)	D.O. (mg/L)	ORP (mV)
<u>1339</u>	<u>1.5</u>	<u>6.90</u>	<u>742</u>	<u>21.6</u>		
<u>1343</u>	<u>3.0</u>	<u>6.87</u>	<u>736</u>	<u>21.3</u>		
<u>1347</u>	<u>4.5</u>	<u>6.85</u>	<u>729</u>	<u>21.0</u>		

### LABORATORY INFORMATION

SAMPLE ID	(#) CONTAINER	REFRIG.	PRESERV. TYPE	LABORATORY	ANALYSES
<u>MW-9</u>	<u>6</u> x voa vial	<u>YES</u>	<u>HCL</u>	<u>LANCASTER</u>	<u>TPH-GRO(8015)/BTEX+MTBE(8260)</u>

COMMENTS: \_\_\_\_\_

Add/Replaced Lock: \_\_\_\_\_ Add/Replaced Plug: \_\_\_\_\_ Add/Replaced Bolt: \_\_\_\_\_



# GETTLER-RYAN INC.

## WELL MONITORING/SAMPLING FIELD DATA SHEET

Client/Facility#: Chevron #9-7127 Job Number: 385251  
 Site Address: I-580 And Grant Line Road Event Date: 9-22-12 (inclusive)  
 City: Tracy, CA Sampler: FT

Well ID: MW-10 Date Monitored: 9-22-12  
 Well Diameter: 2  
 Total Depth: 40.43 ft.  
 Depth to Water: 30.85 ft.  Check if water column is less than 0.50 ft.  
9.58 xVF .17 = 1.62 x3 case volume = Estimated Purge Volume: 5.0 gal.  
 Depth to Water w/ 80% Recharge [(Height of Water Column x 0.20) + DTW]: 32.76

Volume	3/4"= 0.02	1"= 0.04	2"= 0.17	3"= 0.38
Factor (VF)	4"= 0.66	5"= 1.02	6"= 1.50	12"= 5.80

### Purge Equipment:

Disposable Bailer   
 Stainless Steel Bailer \_\_\_\_\_  
 Stack Pump \_\_\_\_\_  
 Suction Pump \_\_\_\_\_  
 Grundfos \_\_\_\_\_  
 Peristaltic Pump \_\_\_\_\_  
 QED Bladder Pump \_\_\_\_\_  
 Other: \_\_\_\_\_

### Sampling Equipment:

Disposable Bailer   
 Pressure Bailer \_\_\_\_\_  
 Metal Filters \_\_\_\_\_  
 Peristaltic Pump \_\_\_\_\_  
 QED Bladder Pump \_\_\_\_\_  
 Other: \_\_\_\_\_

Time Started: \_\_\_\_\_ (2400 hrs)  
 Time Completed: \_\_\_\_\_ (2400 hrs)  
 Depth to Product: \_\_\_\_\_ ft  
 Depth to Water: \_\_\_\_\_ ft  
 Hydrocarbon Thickness: \_\_\_\_\_ ft  
 Visual Confirmation/Description: \_\_\_\_\_  
 Skimmer / Absorbant Sock (circle one)  
 Amt Removed from Skimmer: \_\_\_\_\_ gal  
 Amt Removed from Well: \_\_\_\_\_ gal  
 Water Removed: \_\_\_\_\_

Start Time (purge): 1415 Weather Conditions: SUNNY  
 Sample Time/Date: 1438 / 9-22-12 Water Color: CLOUDY/GRAY Odor: DI N STONK  
 Approx. Flow Rate: \_\_\_\_\_ gpm. Sediment Description: NONE  
 Did well de-water? NO If yes, Time: \_\_\_\_\_ Volume: \_\_\_\_\_ gal. DTW @ Sampling: 31.30

Time (2400 hr.)	Volume (gal.)	pH	Conductivity (µmhos/cm) (µS)	Temperature (° / F)	D.O. (mg/L)	ORP (mV)
<u>1419</u>	<u>1.5</u>	<u>6.87</u>	<u>720</u>	<u>21.2</u>	_____	_____
<u>1423</u>	<u>3.0</u>	<u>6.85</u>	<u>714</u>	<u>20.9</u>	_____	_____
<u>1428</u>	<u>5.0</u>	<u>6.82</u>	<u>709</u>	<u>20.7</u>	_____	_____

### LABORATORY INFORMATION

SAMPLE ID	(#) CONTAINER	REFRIG.	PRESERV. TYPE	LABORATORY	ANALYSES
<u>MW-10</u>	<u>6</u> x vovial	<u>YES</u>	<u>HCL</u>	<u>LANCASTER</u>	<u>TPH-GRO(8015)/BTEX+MTBE(8260)</u>

COMMENTS: \_\_\_\_\_

Add/Replaced Lock: \_\_\_\_\_ Add/Replaced Plug: \_\_\_\_\_ Add/Replaced Bolt: \_\_\_\_\_



# GETTLER-RYAN INC.

## WELL MONITORING/SAMPLING FIELD DATA SHEET

Client/Facility#: Chevron #9-7127 Job Number: 385251  
 Site Address: I-580 And Grant Line Road Event Date: 9.22.12 (inclusive)  
 City: Tracy, CA Sampler: FT

Well ID: MW-11 Date Monitored: 9.22.12

Well Diameter: 2

Total Depth: 37.72 ft.

Depth to Water: 31.15 ft.  Check if water column is less than 0.50 ft.

Volume	3/4"= 0.02	1"= 0.04	2"= 0.17	3"= 0.38
Factor (VF)	4"= 0.66	5"= 1.02	6"= 1.50	12"= 5.80

Depth to Water w/ 80% Recharge [(Height of Water Column x 0.20) + DTW]: 32.46  
 $6.57 \times VF .17 = 1.11$  x3 case volume = Estimated Purge Volume: 3.0 gal.

**Purge Equipment:**  
 Disposable Bailer   
 Stainless Steel Bailer \_\_\_\_\_  
 Stack Pump \_\_\_\_\_  
 Suction Pump \_\_\_\_\_  
 Grundfos \_\_\_\_\_  
 Peristaltic Pump \_\_\_\_\_  
 QED Bladder Pump \_\_\_\_\_  
 Other: \_\_\_\_\_

**Sampling Equipment:**  
 Disposable Bailer   
 Pressure Bailer \_\_\_\_\_  
 Metal Filters \_\_\_\_\_  
 Peristaltic Pump \_\_\_\_\_  
 QED Bladder Pump \_\_\_\_\_  
 Other: \_\_\_\_\_

Time Started: \_\_\_\_\_ (2400 hrs)  
 Time Completed: \_\_\_\_\_ (2400 hrs)  
 Depth to Product: \_\_\_\_\_ ft  
 Depth to Water: \_\_\_\_\_ ft  
 Hydrocarbon Thickness: \_\_\_\_\_ ft  
 Visual Confirmation/Description: \_\_\_\_\_  
 Skimmer / Absorbant Sock (circle one)  
 Amt Removed from Skimmer: \_\_\_\_\_ gal  
 Amt Removed from Well: \_\_\_\_\_ gal  
 Water Removed: \_\_\_\_\_

Start Time (purge): 1455 Weather Conditions: SUNNY  
 Sample Time/Date: 1515 / 9.22.12 Water Color: Clear Odor: 0 / N STRONG  
 Approx. Flow Rate: \_\_\_\_\_ gpm. Sediment Description: S. SILTY  
 Did well de-water? NO If yes, Time: \_\_\_\_\_ Volume: \_\_\_\_\_ gal. DTW @ Sampling: 32.04

Time (2400 hr.)	Volume (gal.)	pH	Conductivity (µmhos/cm - US)	Temperature (C / F)	D.O. (mg/L)	ORP (mV)
<u>1458</u>	<u>1.0</u>	<u>6.76</u>	<u>735</u>	<u>20.7</u>	_____	_____
<u>1501</u>	<u>2.0</u>	<u>6.73</u>	<u>728</u>	<u>20.5</u>	_____	_____
<u>1504</u>	<u>3.0</u>	<u>6.71</u>	<u>721</u>	<u>20.2</u>	_____	_____

### LABORATORY INFORMATION

SAMPLE ID	(#) CONTAINER	REFRIG.	PRESERV. TYPE	LABORATORY	ANALYSES
<u>MW-11</u>	<u>6</u> x voa vial	<u>YES</u>	<u>HCL</u>	<u>LANCASTER</u>	<u>TPH-GRO(8015)/BTEX+MTBE(8260)</u>

COMMENTS: \_\_\_\_\_

Add/Replaced Lock: \_\_\_\_\_ Add/Replaced Plug: \_\_\_\_\_ Add/Replaced Bolt: \_\_\_\_\_



# GETTLER-RYAN INC.

## WELL MONITORING/SAMPLING FIELD DATA SHEET

Client/Facility#: Chevron #9-7127 Job Number: 385251  
 Site Address: I-580 And Grant Line Road Event Date: 9.22.12 (inclusive)  
 City: Tracy, CA Sampler: FT

Well ID: MW-12  
 Well Diameter: 2  
 Total Depth: 35.43 ft.  
 Depth to Water: 31.78 ft.  
3.65 xVF .17 = .62

Date Monitored: 9.22.12

Volume Factor (VF)	3/4"= 0.02	1"= 0.04	2"= 0.17	3"= 0.38
	4"= 0.66	5"= 1.02	6"= 1.50	12"= 5.80

Check if water column is less than 0.50 ft.

Depth to Water w/ 80% Recharge [(Height of Water Column x 0.20) + DTW]: 32.51

### Purge Equipment:

Disposable Bailer   
 Stainless Steel Bailer \_\_\_\_\_  
 Stack Pump \_\_\_\_\_  
 Suction Pump \_\_\_\_\_  
 Grundfos \_\_\_\_\_  
 Peristaltic Pump \_\_\_\_\_  
 QED Bladder Pump \_\_\_\_\_  
 Other: \_\_\_\_\_

### Sampling Equipment:

Disposable Bailer   
 Pressure Bailer \_\_\_\_\_  
 Metal Filters \_\_\_\_\_  
 Peristaltic Pump \_\_\_\_\_  
 QED Bladder Pump \_\_\_\_\_  
 Other: \_\_\_\_\_

Time Started: \_\_\_\_\_ (2400 hrs)  
 Time Completed: \_\_\_\_\_ (2400 hrs)  
 Depth to Product: \_\_\_\_\_ ft  
 Depth to Water: \_\_\_\_\_ ft  
 Hydrocarbon Thickness: \_\_\_\_\_ ft  
 Visual Confirmation/Description: \_\_\_\_\_  
 Skimmer / Absorbent Sock (circle one)  
 Amt Removed from Skimmer: \_\_\_\_\_ gal  
 Amt Removed from Well: \_\_\_\_\_ gal  
 Water Removed: \_\_\_\_\_

Start Time (purge): 1300 Weather Conditions: SUNNY  
 Sample Time/Date: 1320 9.22.12 Water Color: gray Odor: D/N SLIGHT  
 Approx. Flow Rate: / gpm. Sediment Description: SILTY  
 Did well de-water? NO If yes, Time: \_\_\_\_\_ Volume: \_\_\_\_\_ gal. DTW @ Sampling: 32.45

Time (2400 hr.)	Volume (gal.)	pH	Conductivity (µmhos/cm (µS))	Temperature (°C / F)	D.O. (mg/L)	ORP (mV)
<u>1303</u>	<u>.75</u>	<u>6.78</u>	<u>689</u>	<u>20.5</u>		
<u>1304</u>	<u>1.5</u>	<u>6.76</u>	<u>684</u>	<u>20.2</u>		
<u>1310</u>	<u>2.0</u>	<u>6.73</u>	<u>680</u>	<u>20.0</u>		

### LABORATORY INFORMATION

SAMPLE ID	(#) CONTAINER	REFRIG.	PRESERV. TYPE	LABORATORY	ANALYSES
<u>MW-12</u>	<u>6</u> x voa vial	YES	HCL	LANCASTER	TPH-GRO(8015)/BTEX+MTBE(8260)

COMMENTS: \_\_\_\_\_

Add/Replaced Lock: \_\_\_\_\_ Add/Replaced Plug: \_\_\_\_\_ Add/Replaced Bolt: \_\_\_\_\_





# GETTLER-RYAN INC.

## WELL MONITORING/SAMPLING FIELD DATA SHEET

Client/Facility#: Chevron #9-7127 Job Number: 385251  
 Site Address: I-580 And Grant Line Road Event Date: 9.22.12 (inclusive)  
 City: Tracy, CA Sampler: FT

Well ID: MW-13  
 Well Diameter: 2  
 Total Depth: 41.65 ft.  
 Depth to Water: 30.89 ft.  
10.76 xVF 17 = 1.82

Date Monitored: 9.22.12

Volume Factor (VF)	3/4"= 0.02	1"= 0.04	2"= 0.17	3"= 0.38
	4"= 0.66	5"= 1.02	6"= 1.50	12"= 5.80

Check if water column is less than 0.50 ft.

Depth to Water w/ 80% Recharge [(Height of Water Column x 0.20) + DTW]: 33.04  
 x3 case volume = Estimated Purge Volume: 5.0 gal.

**Purge Equipment:**  
 Disposable Bailer   
 Stainless Steel Bailer \_\_\_\_\_  
 Stack Pump \_\_\_\_\_  
 Suction Pump \_\_\_\_\_  
 Grundfos \_\_\_\_\_  
 Peristaltic Pump \_\_\_\_\_  
 QED Bladder Pump \_\_\_\_\_  
 Other: \_\_\_\_\_

**Sampling Equipment:**  
 Disposable Bailer   
 Pressure Bailer \_\_\_\_\_  
 Metal Filters \_\_\_\_\_  
 Peristaltic Pump \_\_\_\_\_  
 QED Bladder Pump \_\_\_\_\_  
 Other: \_\_\_\_\_

Time Started: \_\_\_\_\_ (2400 hrs)  
 Time Completed: \_\_\_\_\_ (2400 hrs)  
 Depth to Product: \_\_\_\_\_ ft  
 Depth to Water: \_\_\_\_\_ ft  
 Hydrocarbon Thickness: \_\_\_\_\_ ft  
 Visual Confirmation/Description: \_\_\_\_\_  
 Skimmer / Absorbent Sock (circle one)  
 Amt Removed from Skimmer: \_\_\_\_\_ gal  
 Amt Removed from Well: \_\_\_\_\_ gal  
 Water Removed: \_\_\_\_\_

Start Time (purge): 1215 Weather Conditions: SUNNY  
 Sample Time/Date: 1238 / 9.22.12 Water Color: low Odor: 01 N SLIGHT  
 Approx. Flow Rate: \_\_\_\_\_ gpm. Sediment Description: S. SILTY  
 Did well de-water? NO If yes, Time: \_\_\_\_\_ Volume: \_\_\_\_\_ gal. DTW @ Sampling: 32.11

Time (2400 hr.)	Volume (gal.)	pH	Conductivity (µmhos/cm - <u>US</u> )	Temperature (°C / F)	D.O. (mg/L)	ORP (mV)
<u>1219</u>	<u>1.5</u>	<u>6.88</u>	<u>660</u>	<u>21.0</u>	_____	_____
<u>1223</u>	<u>3.0</u>	<u>6.85</u>	<u>654</u>	<u>20.7</u>	_____	_____
<u>1228</u>	<u>5.0</u>	<u>6.82</u>	<u>648</u>	<u>20.4</u>	_____	_____

### LABORATORY INFORMATION

SAMPLE ID	(#) CONTAINER	REFRIG.	PRESERV. TYPE	LABORATORY	ANALYSES
<u>MW-13</u>	<u>6</u> x voa vial	YES	HCL	LANCASTER	TPH-GRO(8015)/BTEX+MTBE(8260)

COMMENTS: \_\_\_\_\_

Add/Replaced Lock: \_\_\_\_\_ Add/Replaced Plug: \_\_\_\_\_ Add/Replaced Bolt: \_\_\_\_\_



# GETTLER - RYAN INC.

## WELL MONITORING/SAMPLING FIELD DATA SHEET

Client/Facility#: Chevron #9-7127 Job Number: 385251  
 Site Address: I-580 And Grant Line Road Event Date: 9-22-12 (inclusive)  
 City: Tracy, CA Sampler: FT

Well ID: MW-14  
 Well Diameter: 2  
 Total Depth: 36.49 ft.  
 Depth to Water: 31.45 ft.  
5.04 xVF .17 = .85

Date Monitored: 9-22-12

Volume Factor (VF)	3/4"= 0.02	1"= 0.04	2"= 0.17	3"= 0.38
	4"= 0.66	5"= 1.02	6"= 1.50	12"= 5.80

Check if water column is less than 0.50 ft.

Depth to Water w/ 80% Recharge [(Height of Water Column x 0.20) + DTW]: 32.45

**Purge Equipment:**  
 Disposable Bailer   
 Stainless Steel Bailer \_\_\_\_\_  
 Stack Pump \_\_\_\_\_  
 Suction Pump \_\_\_\_\_  
 Grundfos \_\_\_\_\_  
 Peristaltic Pump \_\_\_\_\_  
 QED Bladder Pump \_\_\_\_\_  
 Other: \_\_\_\_\_

**Sampling Equipment:**  
 Disposable Bailer   
 Pressure Bailer \_\_\_\_\_  
 Metal Filters \_\_\_\_\_  
 Peristaltic Pump \_\_\_\_\_  
 QED Bladder Pump \_\_\_\_\_  
 Other: \_\_\_\_\_

Time Started: \_\_\_\_\_ (2400 hrs)  
 Time Completed: \_\_\_\_\_ (2400 hrs)  
 Depth to Product: \_\_\_\_\_ ft  
 Depth to Water: \_\_\_\_\_ ft  
 Hydrocarbon Thickness: \_\_\_\_\_ ft  
 Visual Confirmation/Description: \_\_\_\_\_  
 Skimmer / Absorbant Sock (circle one)  
 Amt Removed from Skimmer: \_\_\_\_\_ gal  
 Amt Removed from Well: \_\_\_\_\_ gal  
 Water Removed: \_\_\_\_\_

Start Time (purge): 1530 Weather Conditions: SUNNY  
 Sample Time/Date: 1550 / 9-22-12 Water Color: Grey Odor: Ø / N STRONG  
 Approx. Flow Rate: / gpm. Sediment Description: Silty  
 Did well de-water? No If yes, Time: \_\_\_\_\_ Volume: \_\_\_\_\_ gal. DTW @ Sampling: 32.14

Time (2400 hr.)	Volume (gal.)	pH	Conductivity (µmhos/cm - µS)	Temperature (°C / F)	D.O. (mg/L)	ORP (mV)
<u>1533</u>	<u>.75</u>	<u>6.83</u>	<u>765</u>	<u>21.4</u>	_____	_____
<u>1536</u>	<u>1.5</u>	<u>6.80</u>	<u>760</u>	<u>21.2</u>	_____	_____
<u>1540</u>	<u>2.5</u>	<u>6.78</u>	<u>754</u>	<u>21.0</u>	_____	_____

### LABORATORY INFORMATION

SAMPLE ID	(#) CONTAINER	REFRIG.	PRESERV. TYPE	LABORATORY	ANALYSES
<u>MW-14</u>	<u>6</u> x voa vial	<u>YES</u>	<u>HCL</u>	<u>LANCASTER</u>	<u>TPH-GRO(8015)/BTEX+MTBE(8260)</u>

COMMENTS: \_\_\_\_\_

Add/Replaced Lock: \_\_\_\_\_ Add/Replaced Plug: \_\_\_\_\_ Add/Replaced Bolt: \_\_\_\_\_



# GETTLER-RYAN INC.

## WELL MONITORING/SAMPLING FIELD DATA SHEET

Client/Facility#: Chevron #9-7127 Job Number: 385251  
 Site Address: I-580 And Grant Line Road Event Date: 9.22.12 (inclusive)  
 City: Tracy, CA Sampler: FT

Well ID: MW-15  
 Well Diameter: 2  
 Total Depth: 39.21 ft.  
 Depth to Water: 32.05 ft.  
7.16 xVF .17 = 1.21

Date Monitored: 9.22.12

Volume	3/4"= 0.02	1"= 0.04	2"= 0.17	3"= 0.38
Factor (VF)	4"= 0.66	5"= 1.02	6"= 1.50	12"= 5.80

Check if water column is less than 0.50 ft.

Depth to Water w/ 80% Recharge [(Height of Water Column x 0.20) + DTW]: 33.48  
 x3 case volume = Estimated Purge Volume: 35 gal.

### Purge Equipment:

Disposable Bailer   
 Stainless Steel Bailer \_\_\_\_\_  
 Stack Pump \_\_\_\_\_  
 Suction Pump \_\_\_\_\_  
 Grundfos \_\_\_\_\_  
 Peristaltic Pump \_\_\_\_\_  
 QED Bladder Pump \_\_\_\_\_  
 Other: \_\_\_\_\_

### Sampling Equipment:

Disposable Bailer   
 Pressure Bailer \_\_\_\_\_  
 Metal Filters \_\_\_\_\_  
 Peristaltic Pump \_\_\_\_\_  
 QED Bladder Pump \_\_\_\_\_  
 Other: \_\_\_\_\_

Time Started: \_\_\_\_\_ (2400 hrs)  
 Time Completed: \_\_\_\_\_ (2400 hrs)  
 Depth to Product: \_\_\_\_\_ ft  
 Depth to Water: \_\_\_\_\_ ft  
 Hydrocarbon Thickness: \_\_\_\_\_ ft  
 Visual Confirmation/Description: \_\_\_\_\_  
 Skimmer / Absorbent Sock (circle one)  
 Amt Removed from Skimmer: \_\_\_\_\_ gal  
 Amt Removed from Well: \_\_\_\_\_ gal  
 Water Removed: \_\_\_\_\_

Start Time (purge): 1605 Weather Conditions: SUNNY  
 Sample Time/Date: 1620 / 9.22.12 Water Color: GRY Odor: 0 / N STRONG  
 Approx. Flow Rate: ✓ gpm. Sediment Description: SILTY  
 Did well de-water? NO If yes, Time: \_\_\_\_\_ Volume: \_\_\_\_\_ gal. DTW @ Sampling: 32.96

Time (2400 hr.)	Volume (gal.)	pH	Conductivity (µmhos/cm) (µS)	Temperature (C / F)	D.O. (mg/L)	ORP (mV)
<u>1603</u>	<u>1.0</u>	<u>6.75</u>	<u>709</u>	<u>21.8</u>		
<u>1606</u>	<u>2.0</u>	<u>6.72</u>	<u>702</u>	<u>21.5</u>		
<u>1610</u>	<u>3.5</u>	<u>6.70</u>	<u>694</u>	<u>21.2</u>		

### LABORATORY INFORMATION

SAMPLE ID	(#) CONTAINER	REFRIG.	PRESERV. TYPE	LABORATORY	ANALYSES
<u>MW-15</u>	<u>6</u> x voa vial	<u>YES</u>	<u>HCL</u>	<u>LANCASTER</u>	<u>TPH-GRO(8015)/BTEX+MTBE(8260)</u>

COMMENTS: \_\_\_\_\_

Add/Replaced Lock: \_\_\_\_\_ Add/Replaced Plug: \_\_\_\_\_ Add/Replaced Bolt: \_\_\_\_\_

# Chevron California Region Analysis Request/Chain of Custody



For Lancaster Laboratories use only

Acct. #: \_\_\_\_\_ Sample #: \_\_\_\_\_ Group #: **010354**

092412-03

Facility #: <u>SS#9-7127-OML G-R#385251 Global ID#10600102298</u> Site Address: <u>1-580 AND GRANT LINE ROAD, TRACY, CA</u> Chevron PM: <u>_____</u> Lead Consultant: <u>R</u> Consultant/Office: <u>G-R, Inc., 6747 Sierra Court, Suite J, Dublin, CA 94568</u> Consultant Prj. Mgr.: <u>Deanna L. Harding (deanna@grinc.com)</u> Consultant Phone # <u>925-551-7555</u> Fax #: <u>925-551-7899</u> Sampler: <u>Frank Tedeloni</u>				<b>Matrix</b> <input type="checkbox"/> Potable <input type="checkbox"/> NPDES <input type="checkbox"/> Soil <input type="checkbox"/> Water <input type="checkbox"/> Oil <input type="checkbox"/> Air		<b>Analyses Requested</b> <table border="1" style="width: 100%; border-collapse: collapse;"> <tr> <th colspan="10">Preservation Codes</th> </tr> <tr> <td style="text-align: center;">H</td><td style="text-align: center;">H</td><td></td><td></td><td></td><td></td><td></td><td></td><td></td><td></td> </tr> <tr> <td style="text-align: center;">BTEX + MTBE</td><td style="text-align: center;">8260</td><td style="text-align: center;"><input checked="" type="checkbox"/> 8021</td><td></td><td></td><td></td><td></td><td></td><td></td><td></td> </tr> <tr> <td style="text-align: center;">TPH 8015 MOD GRO</td><td></td><td></td><td></td><td></td><td></td><td></td><td></td><td></td><td></td> </tr> <tr> <td style="text-align: center;">TPH 8015 MOD DRO</td><td></td><td style="text-align: center;"><input type="checkbox"/> Silica Gel Cleanup</td><td></td><td></td><td></td><td></td><td></td><td></td><td></td> </tr> <tr> <td style="text-align: center;">8260 full scan</td><td></td><td></td><td></td><td></td><td></td><td></td><td></td><td></td><td></td> </tr> <tr> <td style="text-align: center;">Oxygenates</td><td></td><td></td><td></td><td></td><td></td><td></td><td></td><td></td><td></td> </tr> <tr> <td style="text-align: center;">Total Lead</td><td></td><td></td><td></td><td></td><td></td><td></td><td></td><td></td><td></td> </tr> <tr> <td style="text-align: center;">Method</td><td></td><td></td><td></td><td></td><td></td><td></td><td></td><td></td><td></td> </tr> <tr> <td style="text-align: center;">Dissolved Lead</td><td></td><td></td><td></td><td></td><td></td><td></td><td></td><td></td><td></td> </tr> <tr> <td style="text-align: center;">Method</td><td></td><td></td><td></td><td></td><td></td><td></td><td></td><td></td><td></td> </tr> </table>										Preservation Codes										H	H									BTEX + MTBE	8260	<input checked="" type="checkbox"/> 8021								TPH 8015 MOD GRO										TPH 8015 MOD DRO		<input type="checkbox"/> Silica Gel Cleanup								8260 full scan										Oxygenates										Total Lead										Method										Dissolved Lead										Method										<b>Preservative Codes</b> H = HCl      T = Thiosulfate N = HNO <sub>3</sub> B = NaOH S = H <sub>2</sub> SO <sub>4</sub> O = Other  <input type="checkbox"/> J value reporting needed <input checked="" type="checkbox"/> Must meet lowest detection limits possible for 8260 compounds  8021 MTBE Confirmation <input type="checkbox"/> Confirm highest hit by 8260 <input type="checkbox"/> Confirm all hits by 8260 <input type="checkbox"/> Run ___ oxy's on highest hit <input type="checkbox"/> Run ___ oxy's on all hits	
Preservation Codes																																																																																																																															
H	H																																																																																																																														
BTEX + MTBE	8260	<input checked="" type="checkbox"/> 8021																																																																																																																													
TPH 8015 MOD GRO																																																																																																																															
TPH 8015 MOD DRO		<input type="checkbox"/> Silica Gel Cleanup																																																																																																																													
8260 full scan																																																																																																																															
Oxygenates																																																																																																																															
Total Lead																																																																																																																															
Method																																																																																																																															
Dissolved Lead																																																																																																																															
Method																																																																																																																															
Sample Identification		Date Collected	Time Collected	Grab	Composite	Soil	Water	Oil <input type="checkbox"/> Air	Total Number of Containers	BTEX + MTBE	8260	<input checked="" type="checkbox"/> 8021	TPH 8015 MOD GRO	TPH 8015 MOD DRO	<input type="checkbox"/> Silica Gel Cleanup	8260 full scan	Oxygenates	Total Lead	Method	Dissolved Lead	Method	<b>Comments / Remarks</b>																																																																																																									
QA		9-22-12					W		2	X	X																																																																																																																				
MW-9			1357	X					6	X	X																																																																																																																				
MW-10			1438	X					6	X	X																																																																																																																				
MW-11			1515	X					6	X	X																																																																																																																				
MW-12			1320	X					6	X	X																																																																																																																				
MW-13			1238	X					6	X	X																																																																																																																				
MW-14			1550	X					6	X	X																																																																																																																				
MW-15		↓	1620	X			↓		6	X	X																																																																																																																				

<b>Turnaround Time Requested (TAT)</b> (please circle) (STD. TAT)      72 hour      48 hour 24 hour      4 day      5 day		Relinquished by: <u>Frank Tedeloni</u> Date: <u>9-22-12</u> Time: <u>1800</u>		Received by: <u>SETTLER-RYAN FRIDMAN</u> Date: <u>09-24-12</u> Time: <u>1330</u>	
<b>Data Package Options</b> (please circle if required) QC Summary      Type I - Full Type VI (Raw Data) <input type="checkbox"/> Coelt Deliverable not needed WIP (RWQCB) Disk		Relinquished by: _____      Date: _____      Time: _____		Received by: _____      Date: _____      Time: _____	
Relinquished by Commercial Carrier: UPS      FedEx      Other _____				Received by: _____      Date: _____      Time: _____	
Temperature Upon Receipt _____ C°				Custody Seals Intact?      Yes      No	

ARCADIS

**Attachment 2**

Groundwater Analytical  
Results, Lancaster  
Laboratories, October 5, 2012

## ANALYTICAL RESULTS

Prepared by:

Lancaster Laboratories  
2425 New Holland Pike  
Lancaster, PA 17605-2425

Prepared for:

Chevron  
L4310  
6001 Bollinger Canyon Rd.  
San Ramon CA 94583

October 05, 2012

Project: 97127

Submittal Date: 09/25/2012  
Group Number: 1337845  
PO Number: 0015098202  
Release Number: ESPINO DEVINE  
State of Sample Origin: CA

<u>Client Sample Description</u>	<u>Lancaster Labs (LL) #</u>
QA-T-120922 NA Water	6800393
MW-9-W-120922 Grab Water	6800394
MW-10-W-120922 Grab Water	6800395
MW-11-W-120922 Grab Water	6800396
MW-12-W-120922 Grab Water	6800397
MW-13-W-120922 Grab Water	6800398
MW-14-W-120922 Grab Water	6800399
MW-15-W-120922 Grab Water	6800400

The specific methodologies used in obtaining the enclosed analytical results are indicated on the Laboratory Sample Analysis Record.

ELECTRONIC     Arcadis c/o Gettler-Ryan  
COPY TO  
ELECTRONIC     Arcadis  
COPY TO

Attn: Rachelle Munoz

Attn: Tonya Russi

Respectfully Submitted,



Jill M. Parker  
Senior Specialist

(717) 556-7262

**Sample Description:** QA-T-120922 NA Water  
 Facility# 97127 Job# 385251 GRD  
 I-580 & Grant Line Rd-Tracy T0600102298 QA

LLI Sample # WW 6800393  
 LLI Group # 1337845  
 Account # 11928

**Project Name:** 97127

Collected: 09/22/2012

Chevron

Submitted: 09/25/2012 15:00

L4310

Reported: 10/05/2012 16:56

6001 Bollinger Canyon Rd.  
 San Ramon CA 94583

7127Q

CAT No.	Analysis Name	CAS Number	As Received Result	As Received Method Detection Limit	Dilution Factor
<b>GC/MS Volatiles</b>			<b>SW-846 8260B</b>	<b>ug/l</b>	
10943	Benzene	71-43-2	N.D.	0.5	1
10943	Ethylbenzene	100-41-4	N.D.	0.5	1
10943	Methyl Tertiary Butyl Ether	1634-04-4	N.D.	0.5	1
10943	Toluene	108-88-3	N.D.	0.5	1
10943	Xylene (Total)	1330-20-7	N.D.	0.5	1
<b>GC Volatiles</b>			<b>SW-846 8015B</b>	<b>ug/l</b>	
01728	TPH-GRO N. CA water C6-C12	n.a.	N.D.	50	1

### General Sample Comments

State of California Lab Certification No. 2501

All QC is compliant unless otherwise noted. Please refer to the Quality Control Summary for overall QC performance data and associated samples.

### Laboratory Sample Analysis Record

CAT No.	Analysis Name	Method	Trial#	Batch#	Analysis Date and Time	Analyst	Dilution Factor
10943	BTEX/MTBE 8260 Water	SW-846 8260B	1	Z122781AA	10/04/2012 12:31	Daniel H Heller	1
01163	GC/MS VOA Water Prep	SW-846 5030B	1	Z122781AA	10/04/2012 12:31	Daniel H Heller	1
01728	TPH-GRO N. CA water C6-C12	SW-846 8015B	1	12270A20A	09/27/2012 01:17	Catherine J Schwarz	1
01146	GC VOA Water Prep	SW-846 5030B	1	12270A20A	09/27/2012 01:17	Catherine J Schwarz	1



**Sample Description: MW-9-W-120922 Grab Water**  
**Facility# 97127 Job# 385251 GRD**  
**I-580 & Grant Line Rd-Tracy T0600102298 MW-9**

**LLI Sample # WW 6800394**  
**LLI Group # 1337845**  
**Account # 11928**

**Project Name: 97127**

Collected: 09/22/2012 13:57 by FT Chevron  
 L4310  
 Submitted: 09/25/2012 15:00 6001 Bollinger Canyon Rd.  
 Reported: 10/05/2012 16:56 San Ramon CA 94583

71279

CAT No.	Analysis Name	CAS Number	As Received Result	As Received Method Detection Limit	Dilution Factor
<b>GC/MS Volatiles SW-846 8260B</b>			<b>ug/l</b>	<b>ug/l</b>	
10943	Benzene	71-43-2	1,100	5	10
10943	Ethylbenzene	100-41-4	110	5	10
10943	Methyl Tertiary Butyl Ether	1634-04-4	N.D.	5	10
10943	Toluene	108-88-3	950	5	10
10943	Xylene (Total)	1330-20-7	300	5	10
<b>GC Volatiles SW-846 8015B</b>			<b>ug/l</b>	<b>ug/l</b>	
01728	TPH-GRO N. CA water C6-C12	n.a.	5,200	500	10

### General Sample Comments

State of California Lab Certification No. 2501

All QC is compliant unless otherwise noted. Please refer to the Quality Control Summary for overall QC performance data and associated samples.

### Laboratory Sample Analysis Record

CAT No.	Analysis Name	Method	Trial#	Batch#	Analysis Date and Time	Analyst	Dilution Factor
10943	BTEX/MTBE 8260 Water	SW-846 8260B	1	Z122781AA	10/04/2012 13:43	Daniel H Heller	10
01163	GC/MS VOA Water Prep	SW-846 5030B	1	Z122781AA	10/04/2012 13:43	Daniel H Heller	10
01728	TPH-GRO N. CA water C6-C12	SW-846 8015B	1	12270A20A	09/27/2012 06:03	Catherine J Schwarz	10
01146	GC VOA Water Prep	SW-846 5030B	1	12270A20A	09/27/2012 06:03	Catherine J Schwarz	10

**Sample Description:** MW-10-W-120922 Grab Water  
 Facility# 97127 Job# 385251 GRD  
 I-580 & Grant Line Rd-Tracy T0600102298 MW-10

LLI Sample # WW 6800395  
 LLI Group # 1337845  
 Account # 11928

**Project Name:** 97127

Collected: 09/22/2012 14:38 by FT Chevron  
 L4310  
 Submitted: 09/25/2012 15:00 6001 Bollinger Canyon Rd.  
 Reported: 10/05/2012 16:56 San Ramon CA 94583

12710

CAT No.	Analysis Name	CAS Number	As Received Result	As Received Method Detection Limit	Dilution Factor
<b>GC/MS Volatiles</b>			<b>SW-846 8260B</b>	<b>ug/l</b>	
10943	Benzene	71-43-2	620	5	10
10943	Ethylbenzene	100-41-4	30	5	10
10943	Methyl Tertiary Butyl Ether	1634-04-4	N.D.	5	10
10943	Toluene	108-88-3	470	5	10
10943	Xylene (Total)	1330-20-7	160	5	10
<b>GC Volatiles</b>			<b>SW-846 8015B</b>	<b>ug/l</b>	
01728	TPH-GRO N. CA water C6-C12	n.a.	2,900	250	5

### General Sample Comments

State of California Lab Certification No. 2501

All QC is compliant unless otherwise noted. Please refer to the Quality Control Summary for overall QC performance data and associated samples.

### Laboratory Sample Analysis Record

CAT No.	Analysis Name	Method	Trial#	Batch#	Analysis Date and Time	Analyst	Dilution Factor
10943	BTEX/MTBE 8260 Water	SW-846 8260B	1	Z122781AA	10/04/2012 14:07	Daniel H Heller	10
01163	GC/MS VOA Water Prep	SW-846 5030B	1	Z122781AA	10/04/2012 14:07	Daniel H Heller	10
01728	TPH-GRO N. CA water C6-C12	SW-846 8015B	1	12270A20A	09/27/2012 06:25	Catherine J Schwarz	5
01146	GC VOA Water Prep	SW-846 5030B	1	12270A20A	09/27/2012 06:25	Catherine J Schwarz	5

**Sample Description: MW-11-W-120922 Grab Water**  
**Facility# 97127 Job# 385251 GRD**  
**I-580 & Grant Line Rd-Tracy T0600102298 MW-11**

**LLI Sample # WW 6800396**  
**LLI Group # 1337845**  
**Account # 11928**

**Project Name: 97127**

Collected: 09/22/2012 15:15 by FT Chevron  
 L4310  
 Submitted: 09/25/2012 15:00 6001 Bollinger Canyon Rd.  
 Reported: 10/05/2012 16:56 San Ramon CA 94583

12711

CAT No.	Analysis Name	CAS Number	As Received Result	As Received Method Detection Limit	Dilution Factor
<b>GC/MS Volatiles SW-846 8260B</b>			<b>ug/l</b>	<b>ug/l</b>	
10943	Benzene	71-43-2	9,000	50	100
10943	Ethylbenzene	100-41-4	1,200	50	100
10943	Methyl Tertiary Butyl Ether	1634-04-4	N.D.	50	100
10943	Toluene	108-88-3	7,200	50	100
10943	Xylene (Total)	1330-20-7	4,600	50	100
<b>GC Volatiles SW-846 8015B</b>			<b>ug/l</b>	<b>ug/l</b>	
01728	TPH-GRO N. CA water C6-C12	n.a.	51,000	2,500	50

### General Sample Comments

State of California Lab Certification No. 2501

All QC is compliant unless otherwise noted. Please refer to the Quality Control Summary for overall QC performance data and associated samples.

### Laboratory Sample Analysis Record

CAT No.	Analysis Name	Method	Trial#	Batch#	Analysis Date and Time	Analyst	Dilution Factor
10943	BTEX/MTBE 8260 Water	SW-846 8260B	1	Z122781AA	10/04/2012 14:31	Daniel H Heller	100
01163	GC/MS VOA Water Prep	SW-846 5030B	1	Z122781AA	10/04/2012 14:31	Daniel H Heller	100
01728	TPH-GRO N. CA water C6-C12	SW-846 8015B	1	12270A20A	09/27/2012 06:47	Catherine J Schwarz	50
01146	GC VOA Water Prep	SW-846 5030B	1	12270A20A	09/27/2012 06:47	Catherine J Schwarz	50

**Sample Description: MW-12-W-120922 Grab Water**  
**Facility# 97127 Job# 385251 GRD**  
**I-580 & Grant Line Rd-Tracy T0600102298 MW-12**

**LLI Sample # WW 6800397**  
**LLI Group # 1337845**  
**Account # 11928**

**Project Name: 97127**

Collected: 09/22/2012 13:20 by FT Chevron  
 L4310  
 Submitted: 09/25/2012 15:00 6001 Bollinger Canyon Rd.  
 Reported: 10/05/2012 16:56 San Ramon CA 94583

12712

CAT No.	Analysis Name	CAS Number	As Received Result	As Received Method Detection Limit	Dilution Factor
<b>GC/MS Volatiles SW-846 8260B</b>			<b>ug/l</b>	<b>ug/l</b>	
10943	Benzene	71-43-2	2	0.5	1
10943	Ethylbenzene	100-41-4	6	0.5	1
10943	Methyl Tertiary Butyl Ether	1634-04-4	N.D.	0.5	1
10943	Toluene	108-88-3	N.D.	0.5	1
10943	Xylene (Total)	1330-20-7	N.D.	0.5	1
<b>GC Volatiles SW-846 8015B</b>			<b>ug/l</b>	<b>ug/l</b>	
01728	TPH-GRO N. CA water C6-C12	n.a.	350	50	1

### General Sample Comments

State of California Lab Certification No. 2501

All QC is compliant unless otherwise noted. Please refer to the Quality Control Summary for overall QC performance data and associated samples.

### Laboratory Sample Analysis Record

CAT No.	Analysis Name	Method	Trial#	Batch#	Analysis Date and Time	Analyst	Dilution Factor
10943	BTEX/MTBE 8260 Water	SW-846 8260B	1	Z122781AA	10/04/2012 14:54	Daniel H Heller	1
01163	GC/MS VOA Water Prep	SW-846 5030B	1	Z122781AA	10/04/2012 14:54	Daniel H Heller	1
01728	TPH-GRO N. CA water C6-C12	SW-846 8015B	1	12270A20A	09/27/2012 03:52	Catherine J Schwarz	1
01146	GC VOA Water Prep	SW-846 5030B	1	12270A20A	09/27/2012 03:52	Catherine J Schwarz	1

**Sample Description: MW-13-W-120922 Grab Water**  
**Facility# 97127 Job# 385251 GRD**  
**I-580 & Grant Line Rd-Tracy T0600102298 MW-13**

**LLI Sample # WW 6800398**  
**LLI Group # 1337845**  
**Account # 11928**

**Project Name: 97127**

Collected: 09/22/2012 12:38 by FT Chevron  
 L4310  
 Submitted: 09/25/2012 15:00 6001 Bollinger Canyon Rd.  
 Reported: 10/05/2012 16:56 San Ramon CA 94583

12713

CAT No.	Analysis Name	CAS Number	As Received Result	As Received Method Detection Limit	Dilution Factor
<b>GC/MS Volatiles SW-846 8260B</b>			<b>ug/l</b>	<b>ug/l</b>	
10943	Benzene	71-43-2	11	0.5	1
10943	Ethylbenzene	100-41-4	4	0.5	1
10943	Methyl Tertiary Butyl Ether	1634-04-4	2	0.5	1
10943	Toluene	108-88-3	0.6	0.5	1
10943	Xylene (Total)	1330-20-7	0.7	0.5	1
<b>GC Volatiles SW-846 8015B</b>			<b>ug/l</b>	<b>ug/l</b>	
01728	TPH-GRO N. CA water C6-C12	n.a.	290	50	1

### General Sample Comments

State of California Lab Certification No. 2501

All QC is compliant unless otherwise noted. Please refer to the Quality Control Summary for overall QC performance data and associated samples.

### Laboratory Sample Analysis Record

CAT No.	Analysis Name	Method	Trial#	Batch#	Analysis Date and Time	Analyst	Dilution Factor
10943	BTEX/MTBE 8260 Water	SW-846 8260B	1	Z122781AA	10/04/2012 15:18	Daniel H Heller	1
01163	GC/MS VOA Water Prep	SW-846 5030B	1	Z122781AA	10/04/2012 15:18	Daniel H Heller	1
01728	TPH-GRO N. CA water C6-C12	SW-846 8015B	1	12270A20A	09/27/2012 04:35	Catherine J Schwarz	1
01146	GC VOA Water Prep	SW-846 5030B	1	12270A20A	09/27/2012 04:35	Catherine J Schwarz	1

**Sample Description: MW-14-W-120922 Grab Water**  
**Facility# 97127 Job# 385251 GRD**  
**I-580 & Grant Line Rd-Tracy T0600102298 MW-14**

**LLI Sample # WW 6800399**  
**LLI Group # 1337845**  
**Account # 11928**

**Project Name: 97127**

Collected: 09/22/2012 15:50 by FT Chevron  
 L4310  
 Submitted: 09/25/2012 15:00 6001 Bollinger Canyon Rd.  
 Reported: 10/05/2012 16:56 San Ramon CA 94583

12714

CAT No.	Analysis Name	CAS Number	As Received Result	As Received Method Detection Limit	Dilution Factor
<b>GC/MS Volatiles SW-846 8260B</b>			<b>ug/l</b>	<b>ug/l</b>	
10943	Benzene	71-43-2	25,000	250	500
10943	Ethylbenzene	100-41-4	1,800	25	50
10943	Methyl Tertiary Butyl Ether	1634-04-4	N.D.	25	50
10943	Toluene	108-88-3	9,900	25	50
10943	Xylene (Total)	1330-20-7	6,600	25	50
<b>GC Volatiles SW-846 8015B</b>			<b>ug/l</b>	<b>ug/l</b>	
01728	TPH-GRO N. CA water C6-C12	n.a.	83,000	5,000	100

### General Sample Comments

State of California Lab Certification No. 2501

All QC is compliant unless otherwise noted. Please refer to the Quality Control Summary for overall QC performance data and associated samples.

### Laboratory Sample Analysis Record

CAT No.	Analysis Name	Method	Trial#	Batch#	Analysis Date and Time	Analyst	Dilution Factor
10943	BTEX/MTBE 8260 Water	SW-846 8260B	1	Z122781AA	10/04/2012 15:42	Daniel H Heller	50
10943	BTEX/MTBE 8260 Water	SW-846 8260B	1	Z122781AA	10/04/2012 16:06	Daniel H Heller	500
01163	GC/MS VOA Water Prep	SW-846 5030B	1	Z122781AA	10/04/2012 15:42	Daniel H Heller	50
01163	GC/MS VOA Water Prep	SW-846 5030B	2	Z122781AA	10/04/2012 16:06	Daniel H Heller	500
01728	TPH-GRO N. CA water C6-C12	SW-846 8015B	1	12270A20A	09/27/2012 07:08	Catherine J Schwarz	100
01146	GC VOA Water Prep	SW-846 5030B	1	12270A20A	09/27/2012 07:08	Catherine J Schwarz	100

**Sample Description: MW-15-W-120922 Grab Water**  
**Facility# 97127 Job# 385251 GRD**  
**I-580 & Grant Line Rd-Tracy T0600102298 MW-15**

**LLI Sample # WW 6800400**  
**LLI Group # 1337845**  
**Account # 11928**

**Project Name: 97127**

Collected: 09/22/2012 16:20 by FT Chevron  
 L4310  
 Submitted: 09/25/2012 15:00 6001 Bollinger Canyon Rd.  
 Reported: 10/05/2012 16:56 San Ramon CA 94583

12715

CAT No.	Analysis Name	CAS Number	As Received Result	As Received Method Detection Limit	Dilution Factor
<b>GC/MS Volatiles SW-846 8260B</b>			<b>ug/l</b>	<b>ug/l</b>	
10943	Benzene	71-43-2	29,000	250	500
10943	Ethylbenzene	100-41-4	1,700	25	50
10943	Methyl Tertiary Butyl Ether	1634-04-4	N.D.	25	50
10943	Toluene	108-88-3	9,000	25	50
10943	Xylene (Total)	1330-20-7	6,400	25	50
<b>GC Volatiles SW-846 8015B</b>			<b>ug/l</b>	<b>ug/l</b>	
01728	TPH-GRO N. CA water C6-C12	n.a.	77,000	10,000	200

### General Sample Comments

State of California Lab Certification No. 2501

All QC is compliant unless otherwise noted. Please refer to the Quality Control Summary for overall QC performance data and associated samples.

### Laboratory Sample Analysis Record

CAT No.	Analysis Name	Method	Trial#	Batch#	Analysis Date and Time	Analyst	Dilution Factor
10943	BTEX/MTBE 8260 Water	SW-846 8260B	1	Z122781AA	10/04/2012 16:30	Daniel H Heller	50
10943	BTEX/MTBE 8260 Water	SW-846 8260B	1	Z122781AA	10/04/2012 16:54	Daniel H Heller	500
01163	GC/MS VOA Water Prep	SW-846 5030B	1	Z122781AA	10/04/2012 16:30	Daniel H Heller	50
01163	GC/MS VOA Water Prep	SW-846 5030B	2	Z122781AA	10/04/2012 16:54	Daniel H Heller	500
01728	TPH-GRO N. CA water C6-C12	SW-846 8015B	1	12270A20A	09/27/2012 07:30	Catherine J Schwarz	200
01146	GC VOA Water Prep	SW-846 5030B	1	12270A20A	09/27/2012 07:30	Catherine J Schwarz	200

## Quality Control Summary

Client Name: Chevron

Group Number: 1337845

Reported: 10/05/12 at 04:56 PM

Matrix QC may not be reported if insufficient sample or site-specific QC samples were not submitted. In these situations, to demonstrate precision and accuracy at a batch level, a LCS/LCSD was performed, unless otherwise specified in the method.

All Inorganic Initial Calibration and Continuing Calibration Blanks met acceptable method criteria unless otherwise noted on the Analysis Report.

### Laboratory Compliance Quality Control

<u>Analysis Name</u>	<u>Blank Result</u>	<u>Blank MDL</u>	<u>Report Units</u>	<u>LCS %REC</u>	<u>LCSD %REC</u>	<u>LCS/LCSD Limits</u>	<u>RPD</u>	<u>RPD Max</u>
Batch number: Z122781AA	Sample number(s): 6800393-6800400							
Benzene	N.D.	0.5	ug/l	100	100	77-121	1	30
Ethylbenzene	N.D.	0.5	ug/l	107	108	79-120	1	30
Methyl Tertiary Butyl Ether	N.D.	0.5	ug/l	104	104	68-121	0	30
Toluene	N.D.	0.5	ug/l	106	104	79-120	1	30
Xylene (Total)	N.D.	0.5	ug/l	107	105	77-120	2	30
Batch number: 12270A20A	Sample number(s): 6800393-6800400							
TPH-GRO N. CA water C6-C12	N.D.	50.	ug/l	82	83	75-135	1	30

### Surrogate Quality Control

Surrogate recoveries which are outside of the QC window are confirmed unless attributed to dilution or otherwise noted on the Analysis Report.

Analysis Name: UST VOCs by 8260B - Water

Batch number: Z122781AA

	Dibromofluoromethane	1,2-Dichloroethane-d4	Toluene-d8	4-Bromofluorobenzene
6800393	107	97	103	95
6800394	102	95	105	98
6800395	104	94	104	99
6800396	100	92	104	99
6800397	102	95	103	98
6800398	100	94	104	96
6800399	99	92	105	101
6800400	97	91	104	99
Blank	105	98	102	95
LCS	104	96	101	102
LCSD	103	97	102	104

Limits: 80-116      77-113      80-113      78-113

Analysis Name: TPH-GRO N. CA water C6-C12

Batch number: 12270A20A

	Trifluorotoluene-F
6800393	82
6800394	87
6800395	88

\*- Outside of specification

- (1) The result for one or both determinations was less than five times the LOQ.
- (2) The unspiked result was more than four times the spike added.



## Quality Control Summary

Client Name: Chevron  
Reported: 10/05/12 at 04:56 PM

Group Number: 1337845

### Surrogate Quality Control

6800396	90
6800397	94
6800398	90
6800399	84
6800400	85
Blank	80
LCS	97
LCSD	96

---

Limits: 63-135

\*- Outside of specification

- (1) The result for one or both determinations was less than five times the LOQ.
- (2) The unspiked result was more than four times the spike added.



# Explanation of Symbols and Abbreviations

The following defines common symbols and abbreviations used in reporting technical data:

<b>RL</b>	Reporting Limit	<b>BMQL</b>	Below Minimum Quantitation Level
<b>N.D.</b>	none detected	<b>MPN</b>	Most Probable Number
<b>TNTC</b>	Too Numerous To Count	<b>CP Units</b>	cobalt-chloroplatinate units
<b>IU</b>	International Units	<b>NTU</b>	nephelometric turbidity units
<b>umhos/cm</b>	micromhos/cm	<b>ng</b>	nanogram(s)
<b>C</b>	degrees Celsius	<b>F</b>	degrees Fahrenheit
<b>meq</b>	milliequivalents	<b>lb.</b>	pound(s)
<b>g</b>	gram(s)	<b>kg</b>	kilogram(s)
<b>µg</b>	microgram(s)	<b>mg</b>	milligram(s)
<b>mL</b>	milliliter(s)	<b>L</b>	liter(s)
<b>m<sup>3</sup></b>	cubic meter(s)	<b>µL</b>	microliter(s)
		<b>pg/L</b>	picogram/liter
<b>&lt;</b>	less than - The number following the sign is the <u>limit of quantitation</u> , the smallest amount of analyte which can be reliably determined using this specific test.		
<b>&gt;</b>	greater than		
<b>ppm</b>	parts per million - One ppm is equivalent to one milligram per kilogram (mg/kg), or one gram per million grams. For aqueous liquids, ppm is usually taken to be equivalent to milligrams per liter (mg/l), because one liter of water has a weight very close to a kilogram. For gases or vapors, one ppm is equivalent to one microliter of gas per liter of gas.		
<b>ppb</b>	parts per billion		
<b>Dry weight basis</b>	Results printed under this heading have been adjusted for moisture content. This increases the analyte weight concentration to approximate the value present in a similar sample without moisture. All other results are reported on an as-received basis.		

## Data Qualifiers:

**C** – result confirmed by reanalysis.

**J** - estimated value – The result is  $\geq$  the Method Detection Limit (MDL) and  $<$  the Limit of Quantitation (LOQ).

## U.S. EPA CLP Data Qualifiers:

Organic Qualifiers		Inorganic Qualifiers	
<b>A</b>	TIC is a possible aldol-condensation product	<b>B</b>	Value is $<$ CRDL, but $\geq$ IDL
<b>B</b>	Analyte was also detected in the blank	<b>E</b>	Estimated due to interference
<b>C</b>	Pesticide result confirmed by GC/MS	<b>M</b>	Duplicate injection precision not met
<b>D</b>	Compound quantitated on a diluted sample	<b>N</b>	Spike sample not within control limits
<b>E</b>	Concentration exceeds the calibration range of the instrument	<b>S</b>	Method of standard additions (MSA) used for calculation
<b>N</b>	Presumptive evidence of a compound (TICs only)	<b>U</b>	Compound was not detected
<b>P</b>	Concentration difference between primary and confirmation columns $>25\%$	<b>W</b>	Post digestion spike out of control limits
<b>U</b>	Compound was not detected	<b>*</b>	Duplicate analysis not within control limits
<b>X,Y,Z</b>	Defined in case narrative	<b>+</b>	Correlation coefficient for MSA $<0.995$

**Analytical test results meet all requirements of NELAC unless otherwise noted under the individual analysis.**

Measurement uncertainty values, as applicable, are available upon request.

Tests results relate only to the sample tested. Clients should be aware that a critical step in a chemical or microbiological analysis is the collection of the sample. Unless the sample analyzed is truly representative of the bulk of material involved, the test results will be meaningless. If you have questions regarding the proper techniques of collecting samples, please contact us. We cannot be held responsible for sample integrity, however, unless sampling has been performed by a member of our staff. This report shall not be reproduced except in full, without the written approval of the laboratory.

Times are local to the area of activity. Parameters listed in the 40 CFR part 136 Table II as “analyze immediately” are not performed within 15 minutes.

**WARRANTY AND LIMITS OF LIABILITY** - In accepting analytical work, we warrant the accuracy of test results for the sample as submitted. THE FOREGOING EXPRESS WARRANTY IS EXCLUSIVE AND IS GIVEN IN LIEU OF ALL OTHER WARRANTIES, EXPRESSED OR IMPLIED. WE DISCLAIM ANY OTHER WARRANTIES, EXPRESSED OR IMPLIED, INCLUDING A WARRANTY OF FITNESS FOR PARTICULAR PURPOSE AND WARRANTY OF MERCHANTABILITY. IN NO EVENT SHALL LANCASTER LABORATORIES BE LIABLE FOR INDIRECT, SPECIAL, CONSEQUENTIAL, OR INCIDENTAL DAMAGES INCLUDING, BUT NOT LIMITED TO, DAMAGES FOR LOSS OF PROFIT OR GOODWILL REGARDLESS OF (A) THE NEGLIGENCE (EITHER SOLE OR CONCURRENT) OF LANCASTER LABORATORIES AND (B) WHETHER LANCASTER LABORATORIES HAS BEEN INFORMED OF THE POSSIBILITY OF SUCH DAMAGES. We accept no legal responsibility for the purposes for which the client uses the test results. No purchase order or other order for work shall be accepted by Lancaster Laboratories which includes any conditions that vary from the Standard Terms and Conditions, and Lancaster hereby objects to any conflicting terms contained in any acceptance or order submitted by client.

**ARCADIS**

**Attachment 3**

Historical Groundwater Monitoring  
Data and Analytical Results,  
Ending February 21, 2012

**Table 1**  
**Groundwater Monitoring Data and Analytical Results**  
Former Chevron Service Station #9-7127  
I-580 and Grant Line Road  
Tracy, California

WELL ID/ DATE	TOC* (ft.)	GWE (msl)	DTW (ft.)	SPHT (ft.)	TOTAL SPH						
					REMOVED (gallons)	TPH-GRO (µg/L)	B (µg/L)	T (µg/L)	E (µg/L)	X (µg/L)	MTBE (µg/L)
<b>MW-1</b>											
12/28/92 <sup>25</sup>	329.17	299.73**	30.78	1.67	--	--	--	--	--	--	--
02/15/94	329.17	299.40	29.77	--	--	99,000	20,000	24,000	2000	9800	--
04/21/94	329.17	299.32	29.85	--	--	--	--	--	--	--	--
06/01/94	329.17	299.25	29.92	--	--	56,000	12,000	15,000	1100	5800	--
06/28/94	329.17	299.02	30.15	--	--	--	--	--	--	--	--
07/19/94	329.17	308.87	20.30	--	--	--	--	--	--	--	--
09/02/94	329.17	298.96	30.61	0.50	--	--	--	--	--	--	--
09/12/94	329.17	298.04	31.66	0.66	--	--	--	--	--	--	--
10/12/94	329.17	298.70	31.70	1.54	--	--	--	--	--	--	--
11/30/94	329.17	299.84	29.95	0.77	--	--	--	--	--	--	--
03/09/95	329.17	299.88	29.54	0.31	--	--	--	--	--	--	--
04/18/95	329.17	300.16	29.01	--	--	--	--	--	--	--	--
05/17/95	329.17	300.08	29.09	--	--	130,000	22,000	30,000	2000	10,000	--
06/07/95	329.17	299.93	29.24	--	--	--	--	--	--	--	--
07/21/95	329.17	299.51	29.66	--	--	--	--	--	--	--	--
08/15/95	329.17	299.30	29.87	--	--	41,000	9400	12,000	1400	7700	--
09/07/95	329.17	299.32	29.85	--	--	--	--	--	--	--	--
10/09/95	329.17	299.16	30.01	--	--	--	--	--	--	--	--
11/15/95	329.17	299.29	29.88	--	--	68,000	15,000	9600	1100	5500	<2000
12/30/95	329.17	299.18	29.99	--	--	--	--	--	--	--	--
01/29/96	329.17	299.85	29.32	--	--	--	--	--	--	--	--
02/27/96	329.17	300.66	28.51	--	--	520	48	71	<0.5	27	28
03/05/96	329.17	300.73	28.44	--	--	--	--	--	--	--	--
04/23/96	329.17	300.97	28.20	--	--	--	--	--	--	--	--
05/30/96	329.17	300.70	28.47	--	--	57,000	15,000	11,000	1100	4900	<250
06/19/96	329.17	300.74	28.43	--	--	--	--	--	--	--	--
07/15/96	329.17	300.51	28.66	--	--	--	--	--	--	--	--
08/27/96	329.17	300.44	28.73	--	--	74,000	11,000	9500	790	3600	<120
09/09/96	329.17	300.32	28.85	--	--	--	--	--	--	--	--
10/28/96	329.17	300.64	28.53	--	--	--	--	--	--	--	--
11/11/96	329.17	300.40	28.77	--	--	69,000	13,000	9100	810	3200	<250
05/06/97	329.17	301.05	28.12	--	--	98,000	23,000	17,000	1100	5200	<500
07/27/97	329.17	300.99	28.18	--	--	--	--	--	--	--	--
11/18/97	329.17	300.44	28.73	--	--	58,000	19,000	9700	1100	4000	<500
05/31/98	329.17	302.14	27.03	0.05	--	180,000	25,000	25,000	1700	9300	19,000

**Table 1**  
**Groundwater Monitoring Data and Analytical Results**  
Former Chevron Service Station #9-7127  
I-580 and Grant Line Road  
Tracy, California

WELL ID/ DATE	TOC* (ft.)	GWE (msl)	DTW (ft.)	SPHT (ft.)	TOTAL SPH						MTBE (µg/L)
					REMOVED (gallons)	TPH-GRO (µg/L)	B (µg/L)	T (µg/L)	E (µg/L)	X (µg/L)	
<b>MW-1 (cont)</b>											
05/31/98 <sup>3</sup>	329.17	302.14	27.03	0.05	--	--	--	--	--	--	<500
08/12/98 <sup>2</sup>	329.17	301.99	27.18	--	--	--	--	--	--	--	--
11/23/98	329.17	301.63	27.54	--	--	131,000	14,600	23,700	1990	13,600	<200
05/11/99 <sup>2,7</sup>	329.17	301.89	27.28	--	--	--	--	--	--	--	--
11/24/99	329.17	301.22 <sup>8</sup>	28.11	>0.2	0.26	--	--	--	--	--	--
05/23/00 <sup>1</sup>	329.17	302.34**	27.61	0.97	0.52 <sup>13</sup>	NOT SAMPLED DUE TO THE PRESENCE OF SPH					--
10/31/00	329.17	301.47**	28.35	0.81	0.26 <sup>13</sup>	NOT SAMPLED DUE TO THE PRESENCE OF SPH					--
05/18/01	329.17	301.27**	28.62	0.90	0.00	NOT SAMPLED DUE TO THE PRESENCE OF SPH					--
11/16/01 <sup>15</sup>	329.17	300.63**	28.57	0.04	0.00	NOT SAMPLED DUE TO THE PRESENCE OF SPH					--
07/01/02 <sup>15</sup>	329.17	300.38**	29.36	0.71	0.50 <sup>13</sup>	NOT SAMPLED DUE TO THE PRESENCE OF SPH					--
11/08/02 <sup>15</sup>	329.17	300.07**	29.82	0.90	0.13 <sup>13</sup>	NOT SAMPLED DUE TO THE PRESENCE OF SPH					--
06/13/03 <sup>15</sup>	329.17	300.59**	28.83	0.31	1.85 <sup>18</sup>	NOT SAMPLED DUE TO THE PRESENCE OF SPH					--
11/20/03	329.17	INACCESSIBLE - ATTACHED TO A SOLAR POWERED BELT SKIMMER						--	--	--	--
05/18/04	329.17	INACCESSIBLE - ATTACHED TO A SOLAR POWERED BELT SKIMMER						--	--	--	--
11/19/04	329.17	INACCESSIBLE - ATTACHED TO A SOLAR POWERED BELT SKIMMER						--	--	--	--
05/03/05	329.17	INACCESSIBLE - ATTACHED TO A SOLAR POWERED BELT SKIMMER						--	--	--	--
11/28/05	329.17	INACCESSIBLE - ATTACHED TO A SOLAR POWERED BELT SKIMMER						--	--	--	--
05/25/06	329.17	INACCESSIBLE - ATTACHED TO A SOLAR POWERED BELT SKIMMER						--	--	--	--
11/21/06	329.17	INACCESSIBLE - ATTACHED TO A SOLAR POWERED BELT SKIMMER						--	--	--	--
05/09/07	329.17	299.78**	29.70	0.39	1.30 <sup>13</sup>	NOT SAMPLED DUE TO THE PRESENCE OF SPH					--
11/17/07	329.17	299.68**	30.83	1.67	1.69 <sup>13</sup>	NOT SAMPLED DUE TO THE PRESENCE OF SPH					--
04/30/08	329.17	298.29**	31.54	0.83	0.53 <sup>13</sup>	NOT SAMPLED DUE TO THE PRESENCE OF SPH					--
11/26/08	329.17	298.73**	31.90	1.82	0.79 <sup>23</sup>	NOT SAMPLED DUE TO THE PRESENCE OF SPH					--
05/22/09 <sup>24</sup>	329.17	298.00**	31.95	0.97	1.29 <sup>13</sup>	NOT SAMPLED DUE TO THE PRESENCE OF SPH					--
11/24/09	329.17	298.38**	32.06	1.59	0.00	NOT SAMPLED DUE TO THE PRESENCE OF SPH					--
05/25/10	329.17	299.19**	30.68	0.88	0.00	NOT SAMPLED DUE TO THE PRESENCE OF SPH					--
11/29/10	329.17	299.64**	31.67	2.68	0.00	NOT SAMPLED DUE TO THE PRESENCE OF SPH					--
05/02/11	329.17	299.70**	29.63	0.20	0.00	NOT SAMPLED DUE TO THE PRESENCE OF SPH					--
11/23/11	331.93	301.72**	31.43	1.53	0.00	NOT SAMPLED DUE TO THE PRESENCE OF SPH					--
<b>02/21/12</b>	<b>331.93</b>	<b>301.79**</b>	<b>31.20</b>	<b>1.32</b>	<b>0.00</b>	<b>NOT SAMPLED DUE TO THE PRESENCE OF SPH</b>					--

**Table 1**  
**Groundwater Monitoring Data and Analytical Results**  
Former Chevron Service Station #9-7127  
I-580 and Grant Line Road  
Tracy, California

WELL ID/ DATE	TOC* (ft.)	GWE (msl)	DTW (ft.)	SPHT (ft.)	TOTAL SPH							
					REMOVED (gallons)	TPH-GRO (µg/L)	B (µg/L)	T (µg/L)	E (µg/L)	X (µg/L)	MTBE (µg/L)	
<b>MW-2</b>												
12/28/92 <sup>25</sup>	327.22	298.63	28.59	--	--	<50	<0.4	<0.3	<0.3	0.6	--	
02/15/94	327.22	300.13	27.09	--	--	83	21	6.0	1.0	3.0	--	
04/21/94	327.22	299.41	27.81	--	--	--	--	--	--	--	--	
06/01/94	327.22	299.24	27.98	--	--	<50	1.3	0.5	<0.5	<0.5	--	
06/28/94	327.22	299.05	28.17	--	--	--	--	--	--	--	--	
07/19/94	327.22	298.87	28.35	--	--	--	--	--	--	--	--	
09/02/94	327.22	298.70	28.52	--	--	82	13	16	3.6	14	--	
09/12/94	327.22	298.66	28.56	--	--	--	--	--	--	--	--	
10/12/94	327.22	298.60	28.62	--	--	--	--	--	--	--	--	
11/30/94	327.22	298.84	28.38	--	--	<50	3.6	4.5	1.0	4.5	--	
03/09/95	327.22	299.81	27.41	--	--	--	--	--	--	--	--	
04/18/95	327.22	300.43	26.79	--	--	--	--	--	--	--	--	
05/17/95	327.22	300.27	26.95	--	--	<50	<0.5	<0.5	<0.5	<0.5	--	
06/07/95	327.22	300.16	27.06	--	--	--	--	--	--	--	--	
07/21/95	327.22	299.75	27.47	--	--	--	--	--	--	--	--	
08/15/95	327.22	299.65	27.57	--	--	<50	<0.5	<0.5	<0.5	<0.5	--	
09/07/95	327.22	298.53	28.69	--	--	--	--	--	--	--	--	
10/09/95	327.22	299.37	27.85	--	--	--	--	--	--	--	--	
11/15/95	327.22	299.31	27.91	--	--	<50	<0.5	<0.5	<0.5	<0.5	<5.0	
12/30/95	327.22	299.62	27.60	--	--	--	--	--	--	--	--	
01/29/96	327.22	300.06	27.16	--	--	--	--	--	--	--	--	
02/27/96	327.22	300.97	26.25	--	--	<50	<0.5	<0.5	<0.5	<0.5	<5.0	
03/05/96	327.22	300.52	26.70	--	--	--	--	--	--	--	--	
04/23/96	327.22	301.40	25.82	--	--	--	--	--	--	--	--	
05/30/96	327.22	301.06	26.16	--	--	<50	<0.5	<0.5	<0.5	<0.5	<5.0	
06/19/96	327.22	300.95	26.27	--	--	--	--	--	--	--	--	
07/15/96	327.22	300.76	26.46	--	--	--	--	--	--	--	--	
08/27/96	327.22	300.50	26.72	--	--	<50	<0.5	<0.5	<0.5	<0.5	<5.0	
09/06/96	327.22	300.42	26.80	--	--	--	--	--	--	--	--	
10/28/96	327.22	300.39	26.83	--	--	--	--	--	--	--	--	
11/11/96	327.22	300.50	26.72	--	--	--	--	--	--	--	--	
05/06/97	327.22	301.21	26.01	--	--	<50	<0.5	<0.5	<0.5	<0.5	<5.0	
07/27/97	327.22	300.84	26.38	--	--	--	--	--	--	--	--	
11/18/97	327.22	300.72	26.50	--	--	--	--	--	--	--	--	
05/31/98	327.22	302.75	24.47	--	--	<50	<0.3	<0.3	<0.3	<0.6	<10	

**Table 1**  
**Groundwater Monitoring Data and Analytical Results**  
Former Chevron Service Station #9-7127  
I-580 and Grant Line Road  
Tracy, California

WELL ID/ DATE	TOC* (ft.)	GWE (msl)	DTW (ft.)	SPHT (ft.)	TOTAL SPH						
					REMOVED (gallons)	TPH-GRO (µg/L)	B (µg/L)	T (µg/L)	E (µg/L)	X (µg/L)	MTBE (µg/L)
<b>MW-2 (cont)</b>											
11/23/98	327.22	302.28	24.94	--	--	SAMPLED ANNUALLY		--	--	--	--
05/11/99	327.22	302.73	24.49	--	--	<50	<0.5	<0.5	<0.5	<0.5	<2.5
05/23/00	327.22	302.19	25.03	0.00	0.00	<50	<0.50	<0.50	<0.50	<0.50	<2.5
10/31/00	327.22	301.30	25.92	0.00	0.00	--	--	--	--	--	--
05/18/01	327.22	301.14	26.08	0.00	0.00	<50	0.52	2.6	<0.50	1.9	<2.5
11/16/01	327.22	300.41	26.81	0.00	0.00	--	--	--	--	--	--
07/01/02	327.22	300.25	26.97	0.00	0.00	<50	<0.50	<0.50	<0.50	<1.5	<2.5
11/08/02	327.22	299.92	27.30	0.00	0.00	--	--	--	--	--	--
06/13/03 <sup>19</sup>	327.22	300.49	26.73	0.00	0.00	<50	<0.5	<0.5	<0.5	<0.5	<0.5
11/20/03	327.22	300.74	26.48	0.00	0.00	--	--	--	--	--	--
05/18/04 <sup>19</sup>	327.22	300.14	27.08	0.00	0.00	<50	<0.5	<0.5	<0.5	<0.5	<0.5
11/19/04	327.22	300.52	26.70	0.00	0.00	SAMPLED ANNUALLY		--	--	--	--
05/03/05 <sup>19</sup>	327.22	299.97	27.25	0.00	0.00	<50	<0.5	<0.5	<0.5	<0.5	<0.5
11/28/05	327.22	299.77	27.45	0.00	0.00	SAMPLED ANNUALLY		--	--	--	--
05/25/06 <sup>19</sup>	327.22	300.62	26.60	0.00	0.00	<50	<0.5	<0.5	<0.5	<0.5	<0.5
11/21/06	327.22	300.21	27.01	0.00	0.00	SAMPLED ANNUALLY		--	--	--	--
05/09/07 <sup>19</sup>	327.22	299.68	27.54	0.00	0.00	<50	<0.5	<0.5	<0.5	<0.5	<0.5
11/17/07	327.22	300.11	27.11	0.00	0.00	SAMPLED ANNUALLY		--	--	--	--
04/30/08 <sup>19</sup>	327.22	299.35	27.87	0.00	0.00	<50	<0.5	<0.5	<0.5	<0.5	<0.5
11/26/08	327.22	298.52	28.70	0.00	0.00	SAMPLED ANNUALLY		--	--	--	--
05/22/09 <sup>19</sup>	327.22	299.02	28.20	0.00	0.00	<50	<0.5	<0.5	<0.5	<0.5	<0.5
11/24/09	327.22	298.44	28.78	0.00	0.00	SAMPLED ANNUALLY		--	--	--	--
05/25/10 <sup>19</sup>	327.22	299.15	28.07	0.00	0.00	<50	<0.5	<0.5	<0.5	<0.5	<0.5
11/29/10	327.22	298.52	28.70	0.00	0.00	SAMPLED ANNUALLY		--	--	--	--
05/02/11 <sup>19</sup>	327.22	299.69	27.53	0.00	0.00	<50	<0.5	<0.5	<0.5	<0.5	<0.5
11/23/11	329.98	301.58	28.40	0.00	0.00	SAMPLED ANNUALLY		--	--	--	--
<b>02/21/12</b>	<b>329.98</b>	<b>301.70</b>	<b>28.28</b>	<b>0.00</b>	<b>0.00</b>	<b>SAMPLED ANNUALLY</b>		--	--	--	--
<b>MW-3</b>											
12/28/92 <sup>25</sup>	329.28	298.59	30.69	--	--	19,000	8,900	660	380	720	--
02/15/94	329.28	299.41	29.87	--	--	23,000	11,000	1700	540	1000	--
04/21/94	329.28	299.32	29.96	--	--	--	--	--	--	--	--
06/01/94	329.28	299.17	30.11	--	--	27,000	12,000	2600	600	2200	--
06/28/94	329.28	298.97	30.31	--	--	--	--	--	--	--	--



**Table 1**  
**Groundwater Monitoring Data and Analytical Results**  
Former Chevron Service Station #9-7127  
I-580 and Grant Line Road  
Tracy, California

WELL ID/ DATE	TOC* (ft.)	GWE (msl)	DTW (ft.)	SPHT (ft.)	TOTAL SPH							
					REMOVED (gallons)	TPH-GRO (µg/L)	B (µg/L)	T (µg/L)	E (µg/L)	X (µg/L)	MTBE (µg/L)	
MW-3 (cont)												
07/19/94	329.28	298.78	30.50	--	--	--	--	--	--	--	--	--
09/02/94	329.28	298.67	30.61	--	--	34,000	16,000	4100	770	3000	--	--
09/12/94	329.28	298.63	30.65	--	--	--	--	--	--	--	--	--
10/12/94	329.28	298.54	30.74	--	--	--	--	--	--	--	--	--
11/30/94	329.28	298.84	30.44	--	--	33,000	16,000	3000	740	2400	--	--
03/09/95	329.28	299.75	29.53	--	--	--	--	--	--	--	--	--
04/18/95	329.28	300.31	28.97	--	--	--	--	--	--	--	--	--
05/17/95	329.28	300.09	29.19	--	--	27,000	10,000	760	490	1000	--	--
06/07/95	329.28	300.04	29.24	--	--	--	--	--	--	--	--	--
07/21/95	329.28	299.58	29.70	--	--	--	--	--	--	--	--	--
08/15/95	329.28	299.50	29.78	--	--	39,000	13,000	2900	700	1700	--	--
09/07/95	329.28	299.42	29.86	--	--	--	--	--	--	--	--	--
10/09/95	329.28	299.26	30.02	--	--	--	--	--	--	--	--	--
11/15/95	329.28	299.22	30.06	--	--	21,000	8000	2900	430	1500	<1000	--
12/30/95	329.28	299.53	29.75	--	--	--	--	--	--	--	--	--
01/29/96	329.28	300.06	29.22	--	--	--	--	--	--	--	--	--
02/27/96	329.28	300.85	28.43	--	--	<2500	5000	500	220	130	710	--
03/05/96	329.28	300.93	28.35	--	--	--	--	--	--	--	--	--
04/23/96	329.28	301.18	28.10	--	--	--	--	--	--	--	--	--
05/30/96	329.28	300.86	28.42	--	--	37,000	13,000	7200	870	2900	<120	--
06/19/96	329.28	300.77	28.51	--	--	--	--	--	--	--	--	--
07/15/96	329.28	300.65	28.63	--	--	--	--	--	--	--	--	--
08/27/96	329.28	300.38	28.90	--	--	50,000	9500	6900	740	2900	<120	--
09/06/96	329.28	300.30	28.98	--	--	--	--	--	--	--	--	--
10/28/96	329.28	300.30	28.98	--	--	--	--	--	--	--	--	--
11/11/96	329.28	300.44	28.84	--	--	52,000	11,000	5500	780	3000	<250	--
05/06/97	329.28	301.06	28.22	--	--	93,000	23,000	15,000	1400	6200	<500	--
07/27/97	329.28	300.70	28.58	--	--	--	--	--	--	--	--	--
11/18/97	329.28	300.58	28.70	--	--	81,000	29,000	17,000	1600	6700	<500	--
05/31/98	329.28	302.60	26.68	--	--	78,000	24,000	12,000	1200	5800	1300	--
05/31/98 <sup>3</sup>	329.28	302.60	26.68	--	--	--	--	--	--	--	<500	--
08/12/98 <sup>2</sup>	329.28	302.25	27.03	--	--	--	--	--	--	--	--	--
11/23/98	329.28	302.19	27.09	--	--	97,200	17,900	12,800	1200	6950	<100	--
05/11/99 <sup>2</sup>	329.28	302.60	26.68	--	--	51,000	18,000	7800	670	3600	<2.5	--
05/11/99 <sup>3</sup>	329.28	302.60	26.68	--	--	--	--	--	--	--	<100	--

**Table 1**  
**Groundwater Monitoring Data and Analytical Results**  
Former Chevron Service Station #9-7127  
I-580 and Grant Line Road  
Tracy, California

WELL ID/ DATE	TOC* (ft.)	GWE (msl)	DTW (ft.)	SPHT (ft.)	TOTAL SPH						
					REMOVED (gallons)	TPH-GRO (µg/L)	B (µg/L)	T (µg/L)	E (µg/L)	X (µg/L)	MTBE (µg/L)
<b>MW-3 (cont)</b>											
11/24/99	329.28	301.83	27.45	--	--	62,800	16,600	8300	900	4890	<500
05/23/00 <sup>1</sup>	329.28	302.11	27.17	0.00	0.00	27,000 <sup>7</sup>	14,000	12,000	940	4,600	770
10/31/00 <sup>1</sup>	329.28	301.27	28.01	0.00	0.00	110,000 <sup>10</sup>	25,700	21,300	1,300	7,320	1,680
05/18/01 <sup>1</sup>	329.28	301.07	28.21	0.00	0.00	58,000 <sup>7</sup>	19,000	16,000	1,400	7,000	2,300/11 <sup>14</sup>
11/16/01 <sup>1</sup>	329.28	300.41	28.87	0.00	0.00	100,000	23,000	16,000	1,400	6,800	<200
07/01/02 <sup>1</sup>	329.28	300.20	29.08	0.00	0.00	75,000	16,000	8,800	980	4,000	140/<10 <sup>17</sup>
11/08/02	329.28	299.89	29.39	0.00	0.00	45,000	9,800	5,800	590	2,400	<50
06/13/03 <sup>19,20</sup>	329.28	300.46	28.82	0.00	0.00	42,000	9,100	4,100	580	1,800	5
11/20/03 <sup>19</sup>	329.28	300.51	28.77	0.00	0.00	52,000	12,000	4,500	660	3,200	5
05/18/04 <sup>19</sup>	329.28	300.07	29.21	0.00	0.00	57,000	15,000	5,700	840	3,400	9
11/19/04 <sup>19</sup>	329.28	300.42	28.86	0.00	0.00	67,000	15,000	4,200	850	3,400	7
05/03/05 <sup>19</sup>	329.28	299.88	29.40	0.00	0.00	54,000	13,000	3,400	690	2,600	<10
11/28/05 <sup>19</sup>	329.28	299.72	29.56	0.00	0.00	56,000	16,000	1,800	950	3,500	<25
05/25/06 <sup>19</sup>	329.28	300.47	28.81	0.00	0.00	38,000	9,400	1,800	680	2,100	<5
11/21/06 <sup>19</sup>	329.28	300.06	29.22	0.00	0.00	27,000	10,000	420	650	1,600	<5
05/09/07 <sup>19</sup>	329.28	299.55	29.73	0.00	0.00	40,000	9,200	660	590	1,300	<10
11/17/07 <sup>19</sup>	329.28	298.90	30.38	0.00	0.00	22,000	9,200	86	610	560	3
04/30/08 <sup>19</sup>	329.28	299.46	29.82	0.00	0.00	19,000	8,300	440	510	620	<5
11/26/08 <sup>19</sup>	329.28	298.55	30.73	0.00	0.00	20,000	7,500	230	470	640	<10
05/22/09	329.28	299.28**	30.58	0.72	0.90 <sup>13</sup>	NOT SAMPLED DUE TO THE PRESENCE OF SPH				--	--
11/24/09	329.28	298.90**	31.16	0.98	0.00	NOT SAMPLED DUE TO THE PRESENCE OF SPH				--	--
05/25/10	329.28	299.10**	30.38	0.25	0.00	NOT SAMPLED DUE TO THE PRESENCE OF SPH				--	--
11/29/10	329.28	299.05**	30.72	0.61	0.00	NOT SAMPLED DUE TO THE PRESENCE OF SPH				--	--
05/02/11	329.28	299.63**	29.68	0.04	0.00	NOT SAMPLED DUE TO THE PRESENCE OF SPH				--	--
11/23/11	332.03	301.52**	30.54	0.04	0.00	NOT SAMPLED DUE TO THE PRESENCE OF SPH				--	--
02/21/12	332.03	301.66**	30.38	0.01	0.00	NOT SAMPLED DUE TO THE PRESENCE OF SPH				--	--
<b>MW-4</b>											
05/21/93	--	--	--	--	--	<50	12	2.0	<0.5	1.0	--
11/05/93	--	--	--	--	--	300	56	10	0.8	3.0	--
02/15/94	329.44	299.54	29.90	--	--	260	47	12	2.0	4.0	--
04/21/94	329.44	299.45	29.99	--	--	--	--	--	--	--	--
06/01/94	329.44	299.30	30.14	--	--	860	200	23	2.8	9.6	--
06/28/94	329.44	299.12	30.32	--	--	--	--	--	--	--	--

**Table 1**  
**Groundwater Monitoring Data and Analytical Results**  
Former Chevron Service Station #9-7127  
I-580 and Grant Line Road  
Tracy, California

WELL ID/ DATE	TOC* (ft.)	GWE (msl)	DTW (ft.)	SPHT (ft.)	TOTAL SPH						
					REMOVED (gallons)	TPH-GRO (µg/L)	B (µg/L)	T (µg/L)	E (µg/L)	X (µg/L)	MTBE (µg/L)
<b>MW-4 (cont)</b>											
07/19/94	329.44	298.94	30.50	--	--	--	--	--	--	--	--
09/02/94	329.44	298.82	30.62	--	--	1700	250	27	6.4	15	--
09/12/94	329.44	298.75	30.69	--	--	--	--	--	--	--	--
10/12/94	329.44	298.69	30.75	--	--	--	--	--	--	--	--
11/30/94	329.44	298.93	30.51	--	--	830	350	29	8.1	22	--
03/09/95	329.44	299.83	29.61	--	--	--	--	--	--	--	--
04/18/95	329.44	300.36	29.08	--	--	--	--	--	--	--	--
05/17/95	329.44	300.22	29.22	--	--	470	200	2.2	0.9	2.1	--
06/07/95	329.44	300.17	29.27	--	--	--	--	--	--	--	--
07/21/95	329.44	299.72	29.72	--	--	--	--	--	--	--	--
08/15/95	329.44	299.67	29.77	--	--	100	4.2	0.8	<0.5	<0.5	--
09/07/95	329.44	299.59	29.85	--	--	--	--	--	--	--	--
10/09/95	329.44	299.42	30.02	--	--	--	--	--	--	--	--
11/15/95	329.44	299.39	30.05	--	--	270	94	9.4	0.77	4.3	27
12/30/95	329.44	299.65	29.79	--	--	--	--	--	--	--	--
01/29/96	329.44	300.13	29.31	--	--	--	--	--	--	--	--
02/27/96	329.44	300.86	28.58	--	--	690	100	15	<0.5	2.0	79
03/05/96	329.44	300.89	28.55	--	--	--	--	--	--	--	--
04/23/96	329.44	301.29	28.15	--	--	--	--	--	--	--	--
05/30/96	329.44	301.04	28.40	--	--	700	240	4.0	0.6	3.9	<5.0
06/19/96	329.44	300.97	28.47	--	--	--	--	--	--	--	--
07/15/96	329.44	300.82	28.62	--	--	--	--	--	--	--	--
08/27/96	329.44	300.59	28.85	--	--	<50	11	<0.5	<0.5	<0.5	<5.0
09/06/96	329.44	300.52	28.92	--	--	--	--	--	--	--	--
10/28/96	329.44	300.54	28.90	--	--	--	--	--	--	--	--
11/11/96	329.44	300.66	28.78	--	--	240	57	1.4	0.7	1.8	<5.0
05/06/97	329.44	301.33	28.11	--	--	240	74	2.7	<0.5	1.6	<5.0
07/27/97	329.44	301.01	28.43	--	--	--	--	--	--	--	--
11/18/97	329.44	300.86	28.58	--	--	270	230	3.5	1.0	1.6	<2.5
05/31/98	329.44	302.91	26.53	--	--	1000	450	3.4	4.5	<6.0	<20
08/12/98 <sup>2</sup>	329.44	302.62	26.82	--	--	--	--	--	--	--	--
11/23/98 <sup>6</sup>	329.44	305.52	23.92	--	--	--	--	--	--	--	--
12/23/98 <sup>6</sup>	329.44	305.25	24.19	--	--	--	--	--	--	--	--
05/11/99 <sup>2</sup>	329.44	306.24	23.20	--	--	470	260	2.6	<0.5	4.3	35
05/11/99 <sup>3</sup>	329.44	306.24	23.20	--	--	--	--	--	--	--	<2.0

**Table 1**  
**Groundwater Monitoring Data and Analytical Results**  
Former Chevron Service Station #9-7127  
I-580 and Grant Line Road  
Tracy, California

WELL ID/ DATE	TOC* (ft.)	GWE (msl)	DTW (ft.)	SPHT (ft.)	TOTAL SPH						MTBE (µg/L)
					REMOVED (gallons)	TPH-GRO (µg/L)	B (µg/L)	T (µg/L)	E (µg/L)	X (µg/L)	
<b>MW-4 (cont)</b>											
11/24/99	329.44	306.41	23.03	--	--	2400	562	<5.0	10.7	10.4	38.1
5/23/00 <sup>1</sup>	329.44	305.30	24.14	0.00	0.00	370 <sup>8</sup>	470 <sup>9</sup>	1.1	9.7	5.9	84
10/31/00 <sup>1</sup>	329.44	304.42	25.02	0.00	0.00	672 <sup>11</sup>	224	<5.00	<5.00	<15.0	<25.0
05/18/01 <sup>1</sup>	329.44	304.23	25.21	0.00	0.00	230 <sup>7</sup>	37	<0.50	1.3	0.95	22/2.1 <sup>14</sup>
11/16/01 <sup>16</sup>	329.44	303.53	25.91	0.00	0.00	290	36	<0.50	<0.50	<1.5	<2.5
07/01/02	329.44	303.33	26.11	0.00	0.00	410	60	<0.50	2.1	<1.5	<2.5
11/08/02	329.44	303.01	26.43	0.00	0.00	64	7.0	<0.50	<0.50	<1.5	<2.5
06/13/03 <sup>19</sup>	329.44	302.58	26.86	0.00	0.00	79	4	<0.5	<0.5	<0.5	<0.5
11/20/03 <sup>19</sup>	329.44	302.81	26.63	0.00	0.00	350	36	<0.5	2	0.7	<0.5
05/18/04 <sup>19</sup>	329.44	303.13	26.31	0.00	0.00	160	22	<0.5	2	1	<0.5
11/19/04 <sup>19</sup>	329.44	302.56	26.88	0.00	0.00	480	93	2	4	4	<0.5
05/03/05 <sup>19</sup>	329.44	302.96	26.48	0.00	0.00	180	40	0.8	1	1	<0.5
11/28/05 <sup>19</sup>	329.44	302.76	26.68	0.00	0.00	630	96	2	5	5	<0.5
05/25/06 <sup>19</sup>	329.44	303.59	25.85	0.00	0.00	2,400	490	11	33	21	<0.5
11/21/06 <sup>19</sup>	329.44	303.16	26.28	0.00	0.00	<50	3	<0.5	<0.5	<0.5	<0.5
05/09/07 <sup>19</sup>	329.44	302.69	26.75	0.00	0.00	940	170	5	9	11	<0.5
11/17/07 <sup>19</sup>	329.44	302.03	27.41	0.00	0.00	580	150	5	4	7	<0.5
04/30/08 <sup>19</sup>	329.44	302.44	27.00	0.00	0.00	73	15	0.6	0.7	0.9	<0.5
11/26/08 <sup>19</sup>	329.44	301.52	27.92	0.00	0.00	530	63	6	5	10	<0.5
05/22/09 <sup>19</sup>	329.44	301.95	27.49	0.00	0.00	400	56	6	4	16	<0.5
11/24/09 <sup>19</sup>	329.44	301.30	28.14	0.00	0.00	1,400	160	18	10	38	<0.5
05/25/10 <sup>19</sup>	329.44	302.04	27.40	0.00	0.00	1,100	93	19	15	32	<0.5
11/29/10 <sup>19</sup>	329.44	301.39	28.05	0.00	0.00	520	130	9	3	24	<0.5
05/02/11 <sup>19</sup>	329.44	302.56	26.88	0.00	0.00	420	59	7	5	16	<0.5
11/23/11 <sup>19</sup>	320.22	292.54	27.68	0.00	0.00	1,400	140	32	20	47	<0.5
02/21/12	320.22	292.60	27.62	0.00	0.00	SAMPLED SEMI-ANNUALLY			--	--	--
<b>MW-5</b>											
05/25/93	--	--	--	--	--	<50	<0.5	<0.5	<0.5	0.9	--
11/05/93	--	--	--	--	--	<50	<0.5	<0.5	<0.5	<0.5	--
02/15/94	312.88	287.78	25.10	--	--	<50	<0.5	1.0	<0.5	1.0	--
04/21/94	312.88	299.67	13.21	--	--	--	--	--	--	--	--
06/01/94	312.88	299.49	13.39	--	--	<50	<0.5	<0.5	<0.5	<0.5	--
06/28/94	312.88	299.15	13.73	--	--	--	--	--	--	--	--

**Table 1**  
**Groundwater Monitoring Data and Analytical Results**  
Former Chevron Service Station #9-7127  
I-580 and Grant Line Road  
Tracy, California

WELL ID/ DATE	TOC* (ft.)	GWE (msl)	DTW (ft.)	SPHT (ft.)	TOTAL SPH						
					REMOVED (gallons)	TPH-GRO (µg/L)	B (µg/L)	T (µg/L)	E (µg/L)	X (µg/L)	MTBE (µg/L)
<b>MW-5 (cont)</b>											
07/19/94	312.88	299.08	13.80	--	--	--	--	--	--	--	--
09/02/94	312.88	298.86	14.02	--	--	<50	3.2	1.8	<0.5	2.1	--
09/12/94	312.88	298.85	14.03	--	--	--	--	--	--	--	--
10/12/94	312.88	298.73	14.15	--	--	--	--	--	--	--	--
11/30/94	312.88	298.97	13.91	--	--	<50	<0.5	<0.5	<0.5	<0.5	--
03/09/95	312.88	299.91	12.97	--	--	--	--	--	--	--	--
04/18/95	312.88	300.40	12.48	--	--	--	--	--	--	--	--
05/17/95	312.88	300.17	12.71	--	--	150	1.0	<0.5	<0.5	<0.5	--
06/07/95	312.88	300.03	12.85	--	--	--	--	--	--	--	--
07/21/95	312.88	299.58	13.30	--	--	--	--	--	--	--	--
08/15/95	312.88	299.47	13.41	--	--	<50	<0.5	<0.5	<0.5	<0.5	--
09/07/95	312.88	299.46	13.42	--	--	--	--	--	--	--	--
10/09/95	312.88	299.27	13.61	--	--	--	--	--	--	--	--
11/15/95	312.88	299.25	13.63	--	--	<50	<0.5	<0.5	<0.5	<0.5	<5.0
12/30/95	312.88	299.58	13.30	--	--	--	--	--	--	--	--
01/29/96	312.88	300.13	12.75	--	--	--	--	--	--	--	--
02/27/96	312.88	300.86	12.02	--	--	<50	<0.5	<0.5	<0.5	<0.5	<5.0
03/05/96	312.88	300.92	11.96	--	--	--	--	--	--	--	--
04/23/96	312.88	301.11	11.77	--	--	--	--	--	--	--	--
05/30/96	312.88	300.71	12.17	--	--	<50	<0.5	<0.5	<0.5	<0.5	<5.0
06/19/96	312.88	300.63	12.25	--	--	--	--	--	--	--	--
07/15/96	312.88	300.49	12.39	--	--	--	--	--	--	--	--
08/27/96	312.88	300.23	12.65	--	--	<50	<0.5	<0.5	<0.5	<0.5	<5.0
09/06/96	312.88	300.20	12.68	--	--	--	--	--	--	--	--
10/28/96	312.88	300.16	12.72	--	--	--	--	--	--	--	--
11/11/96	312.88	300.27	12.61	--	--	--	--	--	--	--	--
05/06/97	312.88	300.82	12.06	--	--	<50	2.2	2.0	<0.5	1.7	<5.0
07/27/97	312.88	300.49	12.39	--	--	--	--	--	--	--	--
11/18/97	312.88	300.43	12.45	--	--	--	--	--	--	--	--
05/31/98	312.88	302.30	10.58	--	--	<50	<0.3	<0.3	<0.3	<0.6	<10
11/23/98	312.88	301.96	10.92	--	--	SAMPLED ANNUALLY		--	--	--	--
05/11/99	312.88	302.39	10.49	--	--	<50	<0.5	<0.5	<0.5	<0.5	<2.5
05/23/00	312.88	301.79	11.09	0.00	0.00	<50	<0.50	<0.50	<0.50	<0.50	<2.5
10/31/00	312.88	300.97	11.91	0.00	0.00	--	--	--	--	--	--
05/18/01	312.88	300.82	12.06	0.00	0.00	<50	0.52	2.0	<0.50	1.0	<2.5

**Table 1**  
**Groundwater Monitoring Data and Analytical Results**  
Former Chevron Service Station #9-7127  
I-580 and Grant Line Road  
Tracy, California

WELL ID/ DATE	TOC* (ft.)	GWE (msl)	DTW (ft.)	SPHT (ft.)	TOTAL SPH						
					REMOVED (gallons)	TPH-GRO (µg/L)	B (µg/L)	T (µg/L)	E (µg/L)	X (µg/L)	MTBE (µg/L)
<b>MW-5 (cont)</b>											
11/16/01	312.88	300.11	12.77	0.00	0.00	--	--	--	--	--	--
07/01/02	312.88	299.94	12.94	0.00	0.00	<50	<0.50	<0.50	<0.50	<1.5	<2.5
11/08/02	312.88	299.61	13.27	0.00	0.00	--	--	--	--	--	--
06/13/03 <sup>19</sup>	312.88	300.03	12.85	0.00	0.00	<50	<0.5	<0.5	<0.5	<0.5	<0.5
11/20/03	312.88	300.21	12.67	0.00	0.00	--	--	--	--	--	--
05/18/04 <sup>19</sup>	312.88	299.98	12.90	0.00	0.00	<50	<0.5	<0.5	<0.5	<0.5	<0.5
11/19/04	312.88	300.05	12.83	0.00	0.00	SAMPLED ANNUALLY	--	--	--	--	--
05/03/05 <sup>19</sup>	312.88	300.00	12.88	0.00	0.00	<50	<0.5	<0.5	<0.5	<0.5	<0.5
11/28/05	312.88	299.39	13.49	0.00	0.00	SAMPLED ANNUALLY	--	--	--	--	--
05/25/06 <sup>19</sup>	NP <sup>21</sup>	312.88	300.58	12.30	0.00	<50	<0.5	<0.5	<0.5	<0.5	<0.5
11/21/06		312.88	300.12	12.76	0.00	SAMPLED ANNUALLY	--	--	--	--	--
05/09/07 <sup>19</sup>	NP <sup>21</sup>	312.88	299.76	13.12	0.00	<50	<0.5	<0.5	<0.5	<0.5	<0.5
11/17/07		312.88	299.23	13.65	0.00	SAMPLED ANNUALLY	--	--	--	--	--
04/30/08 <sup>19</sup>	NP <sup>21</sup>	312.88	299.12	13.76	0.00	<50	<0.5	<0.5	<0.5	<0.5	<0.5
11/26/08		312.88	298.23	14.65	0.00	SAMPLED ANNUALLY	--	--	--	--	--
05/22/09 <sup>19</sup>	NP <sup>21</sup>	312.88	299.18	13.70	0.00	<50	<0.5	<0.5	<0.5	<0.5	<0.5
11/24/09		312.88	298.17	14.71	0.00	SAMPLED ANNUALLY	--	--	--	--	--
05/25/10 <sup>19</sup>	NP <sup>21</sup>	312.88	298.60	14.28	0.00	<50	<0.5	<0.5	<0.5	<0.5	<0.5
11/29/10		312.88	298.31	14.57	0.00	SAMPLED ANNUALLY	--	--	--	--	--
05/02/11 <sup>19</sup>	NP <sup>21</sup>	312.88	299.20	13.68	0.00	<50	<0.5	<0.5	<0.5	<0.5	<0.5
11/23/11		315.97	301.50	14.47	0.00	SAMPLED ANNUALLY	--	--	--	--	--
<b>02/21/12</b>	<b>315.97</b>	<b>301.59</b>	<b>14.38</b>	<b>0.00</b>	<b>0.00</b>	<b>SAMPLED ANNUALLY</b>	--	--	--	--	--
<b>MW-6</b>											
11/22/95 <sup>25</sup>	312.20	299.00	13.20	--	--	<50	<0.50	<0.50	<0.50	<0.50	--
12/30/95	312.20	298.55	13.65	--	--	--	--	--	--	--	--
01/29/96	312.20	300.02	12.18	--	--	--	--	--	--	--	--
02/27/96	312.20	300.75	11.45	--	--	70	1.1	<0.5	<0.5	<0.5	<5.0
03/05/96	312.20	300.88	11.32	--	--	--	--	--	--	--	--
04/23/96	312.20	301.08	11.12	--	--	--	--	--	--	--	--
05/30/96	312.20	300.75	11.45	--	--	60	1.3	<0.5	<0.5	0.9	<5.0
06/19/96	312.20	300.66	11.54	--	--	--	--	--	--	--	--
07/15/96	312.20	300.44	11.76	--	--	--	--	--	--	--	--
08/27/96	312.20	300.25	11.95	--	--	90	1.6	<0.5	<0.5	<0.5	<5.0

**Table 1**  
**Groundwater Monitoring Data and Analytical Results**  
Former Chevron Service Station #9-7127  
I-580 and Grant Line Road  
Tracy, California

WELL ID/ DATE	TOC* (ft.)	GWE (msl)	DTW (ft.)	SPHT (ft.)	TOTAL SPH						
					REMOVED (gallons)	TPH-GRO (µg/L)	B (µg/L)	T (µg/L)	E (µg/L)	X (µg/L)	MTBE (µg/L)
<b>MW-6 (cont)</b>											
09/06/96	312.20	300.18	12.02	--	--	--	--	--	--	--	--
10/28/96	312.20	300.19	12.01	--	--	--	--	--	--	--	--
11/11/96	312.20	300.30	11.90	--	--	110	<0.5	<0.5	<0.5	<0.5	<5.0
05/06/97	312.20	300.92	11.28	--	--	170	<0.5	<0.5	<0.5	<0.5	<5.0
07/27/97	312.20	300.52	11.68	--	--	--	--	--	--	--	--
11/18/97	312.20	300.43	11.77	--	--	<50	<0.5	<0.5	<0.5	<0.5	<2.5
05/31/98	312.20	302.39	9.81	--	--	<50	0.89	0.65	<0.3	<0.6	<10
11/23/98	312.20	UNABLE TO LOCATE		--	--	--	--	--	--	--	--
12/23/98	312.20	301.88	10.32	--	--	66	<0.5	<0.5	<0.5	<0.5	<2.5
05/11/99	312.20	302.40	9.80	--	--	<50	1.9	<0.5	<0.5	<0.5	2.9
11/24/99	312.20	301.55	10.65	--	--	77.2	13.5	<0.5	<0.5	<0.5	<2.5
05/23/00	312.20	301.85	10.35	0.00	0.00	<50	<0.50	<0.50	<0.50	<0.50	<2.5
10/31/00	312.20	301.83	10.37	0.00	0.00	<50.0	<0.500	<0.500	<0.500	<1.50	5.08
05/18/01	312.20	300.89	11.31	0.00	0.00	<50	<0.50	<0.50	<0.50	<0.50	<2.5
11/16/01	312.20	300.31	11.89	0.00	0.00	<50	<0.50	<0.50	<0.50	<1.5	<2.5
07/01/02	312.20	300.04	12.16	0.00	0.00	<50	<0.50	<0.50	<0.50	<1.5	<2.5
11/08/02	312.20	299.70	12.50	0.00	0.00	<50	<0.50	<0.50	<0.50	<1.5	<2.5
06/13/03	312.20	UNABLE TO LOCATE		--	--	--	--	--	--	--	--
11/20/03	312.20	UNABLE TO LOCATE		--	--	--	--	--	--	--	--
05/18/04 <sup>19</sup>	312.20	299.94	12.26	0.00	0.00	<50	<0.5	<0.5	<0.5	<0.5	<0.5
11/19/04 <sup>19</sup>	312.20	300.16	12.04	0.00	0.00	<50	<0.5	<0.5	<0.5	<0.5	<0.5
05/03/05 <sup>19</sup>	312.20	299.98	12.22	0.00	0.00	<50	<0.5	<0.5	<0.5	<0.5	<0.5
11/28/05 <sup>19</sup>	312.20	299.59	12.61	0.00	0.00	<50	<0.5	<0.5	<0.5	<0.5	<0.5
05/25/06 <sup>19</sup>	312.20	300.37	11.83	0.00	0.00	<50	<0.5	<0.5	<0.5	<0.5	<0.5
11/21/06 <sup>19</sup>	312.20	300.10	12.10	0.00	0.00	<50	<0.5	<0.5	<0.5	<0.5	<0.5
05/09/07 <sup>19</sup>	NP <sup>21</sup>	299.82	12.38	0.00	0.00	<50	<0.5	<0.5	<0.5	<0.5	<0.5
11/17/07 <sup>19</sup>	NP <sup>21</sup>	299.25	12.95	0.00	0.00	<50	<0.5	<0.5	<0.5	<0.5	<0.5
04/30/08 <sup>19</sup>		298.56	13.64	0.00	0.00	<50	<0.5	<0.5	<0.5	<0.5	<0.5
11/26/08 <sup>19</sup>		298.40	13.80	0.00	0.00	<50	<0.5	<0.5	<0.5	<0.5	<0.5
05/22/09 <sup>19</sup>		299.26	12.94	0.00	0.00	<50	<0.5	<0.5	<0.5	<0.5	<0.5
11/24/09 <sup>19</sup>		298.16	14.04	0.00	0.00	<50	<0.5	<0.5	<0.5	<0.5	<0.5
05/25/10 <sup>19</sup>		298.98	13.22	0.00	0.00	<50	<0.5	<0.5	<0.5	<0.5	<0.5
11/29/10 <sup>19</sup>		298.34	13.86	0.00	0.00	<50	<0.5	<0.5	<0.5	<0.5	<0.5

**Table 1**  
**Groundwater Monitoring Data and Analytical Results**  
Former Chevron Service Station #9-7127  
I-580 and Grant Line Road  
Tracy, California

WELL ID/ DATE	TOC* (ft.)	GWE (msl)	DTW (ft.)	SPHT (ft.)	TOTAL SPH						MTBE (µg/L)
					REMOVED (gallons)	TPH-GRO (µg/L)	B (µg/L)	T (µg/L)	E (µg/L)	X (µg/L)	
<b>MW-6 (cont)</b>											
05/02/11 <sup>19</sup>	312.20	299.49	12.71	0.00	0.00	<50	1	<0.5	<0.5	<0.5	0.7
11/23/11 <sup>19</sup>	314.91	301.38	13.53	0.00	0.00	<50	<0.5	<0.5	<0.5	<0.5	0.8
<b>02/21/12</b>	<b>314.91</b>	<b>301.51</b>	<b>13.40</b>	<b>0.00</b>	<b>0.00</b>	<b>SAMPLED SEMI-ANNUALLY</b>			--	--	--
<b>MW-7</b>											
11/22/95 <sup>25</sup>	313.36	299.21	14.15	--	--	<50	<0.50	<0.50	<0.50	<0.50	--
12/30/95	313.36	300.98	12.38	--	--	--	--	--	--	--	--
01/29/96	313.36	300.22	13.14	--	--	--	--	--	--	--	--
02/27/96	313.36	301.02	12.34	--	--	<50	<0.5	<0.5	<0.5	<0.5	<5.0
03/05/96	313.36	301.01	12.35	--	--	--	--	--	--	--	--
04/23/96	313.36	301.23	12.13	--	--	--	--	--	--	--	--
05/30/96	313.36	300.94	12.42	--	--	<50	<0.5	<0.5	<0.5	<0.5	<5.0
06/19/96	313.36	300.79	12.57	--	--	--	--	--	--	--	--
07/15/96	313.36	300.66	12.70	--	--	--	--	--	--	--	--
08/27/96	313.36	300.51	12.85	--	--	<50	<0.5	<0.5	<0.5	<0.5	<5.0
09/06/96	313.36	300.46	12.90	--	--	--	--	--	--	--	--
10/28/96	313.36	300.52	12.84	--	--	--	--	--	--	--	--
11/11/96	313.36	300.61	12.75	--	--	--	--	--	--	--	--
05/06/97	313.36	301.22	12.14	--	--	<50	<0.5	<0.5	<0.5	<0.5	<5.0
07/27/97	313.36	300.91	12.45	--	--	--	--	--	--	--	--
11/18/97	313.36	300.82	12.54	--	--	--	--	--	--	--	--
05/31/98	313.36	302.61	10.75	--	--	<50	<0.3	<0.3	<0.3	<0.6	<10
11/23/98	313.36	302.52	10.84	--	--	<b>SAMPLED ANNUALLY</b>			--	--	--
05/11/99	313.36	302.96	10.40	--	--	<50	<0.5	<0.5	<0.5	<0.5	<2.5
05/23/00	313.36	302.39	10.97	0.00	0.00	<50	<0.50	<0.50	<0.50	<0.50	<2.5
10/31/00	313.36	301.51	11.85	0.00	0.00	--	--	--	--	--	--
05/18/01	313.36	301.34	12.02	0.00	0.00	<50	<0.50	1.7	<0.50	1.2	<2.5
11/16/01	313.36	300.53	12.83	0.00	0.00	--	--	--	--	--	--
07/01/02	313.36	300.42	12.94	0.00	0.00	<50	<0.50	<0.50	<0.50	<1.5	<2.5
11/08/02	313.36	300.11	13.25	0.00	0.00	--	--	--	--	--	--
06/13/03 <sup>19</sup>	313.36	300.55	12.81	0.00	0.00	<50	<0.5	<0.5	<0.5	<0.5	<0.5
11/20/03	313.36	300.77	12.59	0.00	0.00	--	--	--	--	--	--
05/18/04 <sup>19</sup>	313.36	300.53	12.83	0.00	0.00	<50	<0.5	<0.5	<0.5	<0.5	<0.5



**Table 1**  
**Groundwater Monitoring Data and Analytical Results**  
Former Chevron Service Station #9-7127  
I-580 and Grant Line Road  
Tracy, California

WELL ID/ DATE	TOC* (ft.)	GWE (msl)	DTW (ft.)	SPHT (ft.)	TOTAL SPH						
					REMOVED (gallons)	TPH-GRO (µg/L)	B (µg/L)	T (µg/L)	E (µg/L)	X (µg/L)	MTBE (µg/L)
<b>MW-7 (cont)</b>											
11/19/04	313.36	300.57	12.79	0.00	0.00	SAMPLED ANNUALLY	--	--	--	--	--
05/03/05 <sup>19</sup>	313.36	300.55	12.81	0.00	0.00	<50	<0.5	<0.5	<0.5	<0.5	<0.5
11/28/05	313.36	299.78	13.58	0.00	0.00	SAMPLED ANNUALLY	--	--	--	--	--
05/25/06 <sup>19</sup>	NP <sup>21</sup>	313.36	301.07	12.29	0.00	0.00	<50	<0.5	<0.5	<0.5	<0.5
11/21/06	313.36	300.62	12.74	0.00	0.00	SAMPLED ANNUALLY	--	--	--	--	--
05/09/07 <sup>19</sup>	NP <sup>21</sup>	313.36	300.31	13.05	0.00	0.00	<50	<0.5	<0.5	<0.5	<0.5
11/17/07	313.36	299.63	13.73	0.00	0.00	SAMPLED ANNUALLY	--	--	--	--	--
04/30/08 <sup>19</sup>	NP <sup>21</sup>	313.36	299.43	13.93	0.00	0.00	<50	<0.5	<0.5	<0.5	<0.5
11/26/08	313.36	298.50	14.86	0.00	0.00	SAMPLED ANNUALLY	--	--	--	--	--
05/22/09 <sup>19</sup>	NP <sup>21</sup>	313.36	299.75	13.61	0.00	0.00	<50	<0.5	<0.5	<0.5	<0.5
11/24/09	313.36	298.50	15.01	0.00	0.00	SAMPLED ANNUALLY	--	--	--	--	--
05/25/10 <sup>19</sup>	NP <sup>21</sup>	313.36	298.93	14.43	0.00	0.00	<50	<0.5	<0.5	<0.5	<0.5
11/29/10	313.36	298.61	14.75	0.00	0.00	SAMPLED ANNUALLY	--	--	--	--	--
05/02/11 <sup>19</sup>	NP <sup>21</sup>	313.36	299.41	13.95	0.00	0.00	<50	<0.5	<0.5	<0.5	<0.5
11/23/11	316.39	301.64	14.75	0.00	0.00	SAMPLED ANNUALLY	--	--	--	--	--
<b>02/21/12</b>	<b>316.39</b>	<b>301.81</b>	<b>14.58</b>	<b>0.00</b>	<b>0.00</b>	<b>SAMPLED ANNUALLY</b>	--	--	--	--	--
<b>MW-9</b>											
11/18/11 <sup>26</sup>	332.56	301.58	30.98	--	--	--	--	--	--	--	--
11/23/11 <sup>19</sup>	332.56	301.58	30.98	--	--	2,500	480	81	55	52	<3
<b>02/21/12<sup>19</sup></b>	<b>332.56</b>	<b>301.68</b>	<b>30.88</b>	--	--	<b>2,900</b>	<b>590</b>	<b>100</b>	<b>64</b>	<b>81</b>	<b>&lt;5</b>
<b>MW-10</b>											
11/18/11 <sup>26</sup>	331.77	301.59	30.18	--	--	--	--	--	--	--	--
11/23/11 <sup>19</sup>	331.77	301.62	30.15	--	--	8,700	500	220	58	430	<3
<b>02/21/12<sup>19</sup></b>	<b>331.77</b>	<b>301.69</b>	<b>30.08</b>	--	--	<b>1,300</b>	<b>260</b>	<b>90</b>	<b>25</b>	<b>130</b>	<b>&lt;3</b>
<b>MW-11</b>											
11/18/11 <sup>26</sup>	331.98	301.83	30.15	--	--	--	--	--	--	--	--
11/23/11 <sup>19</sup>	331.98	301.56	30.42	--	--	61,000	5,500	11,000	1,300	6,400	<5
<b>02/21/12<sup>19</sup></b>	<b>331.98</b>	<b>301.63</b>	<b>30.35</b>	--	--	<b>62,000</b>	<b>6,400</b>	<b>7,800</b>	<b>1,100</b>	<b>5,000</b>	<b>&lt;25</b>

**Table 1**  
**Groundwater Monitoring Data and Analytical Results**  
Former Chevron Service Station #9-7127  
I-580 and Grant Line Road  
Tracy, California

WELL ID/ DATE	TOC* (ft.)	GWE (msl)	DTW (ft.)	SPHT (ft.)	TOTAL SPH						
					REMOVED (gallons)	TPH-GRO (µg/L)	B (µg/L)	T (µg/L)	E (µg/L)	X (µg/L)	MTBE (µg/L)
<b>MW-12</b>											
11/18/11 <sup>26</sup>	332.53	302.11	30.42	--	--	--	--	--	--	--	--
11/23/11 <sup>19</sup>	332.53	301.50	31.03	--	--	4,100	880	190	160	150	<1
02/21/12 <sup>19</sup>	332.53	301.61	30.92	--	--	2,800	750	9	150	18	<5
<b>MW-13</b>											
11/18/11 <sup>26</sup>	331.60	301.47	30.13	--	--	--	--	--	--	--	--
11/23/11 <sup>19</sup>	331.60	301.46	30.14	--	--	1,100	150	61	26	55	2
02/21/12 <sup>19</sup>	331.60	301.58	30.02	--	--	430	43	1	13	2	3
<b>MW-14</b>											
11/18/11 <sup>26</sup>	332.24	301.53	30.71	--	--	--	--	--	--	--	--
11/23/11 <sup>19</sup>	332.24	301.52	30.72	--	--	68,000	19,000	9,400	1,400	4,900	<25
02/21/12 <sup>19</sup>	332.24	301.64	30.60	--	--	80,000	17,000	8,900	1,100	3,900	<10
<b>MW-15</b>											
11/18/11 <sup>26</sup>	332.88	301.56	31.32	--	--	--	--	--	--	--	--
11/23/11 <sup>19</sup>	332.88	301.55	31.33	--	--	24,000	9,500	2,200	260	990	<10
02/21/12 <sup>19</sup>	332.88	301.66	31.22	--	--	110,000	25,000	8,800	1,000	3,800	<13
<b>MW-8</b>											
11/22/95 <sup>25</sup>	329.91	299.56	30.35	--	--	<50	<0.50	<0.50	<0.50	<0.50	--
12/30/95	329.91	299.61	30.30	--	--	--	--	--	--	--	--
01/29/96	329.91	300.35	29.56	--	--	--	--	--	--	--	--
02/27/96	329.91	301.23	28.68	--	--	<50	<0.5	<0.5	<0.5	<5.0	<5.0
03/05/96	329.91	301.16	28.75	--	--	--	--	--	--	--	--
04/23/96	329.91	301.66	28.25	--	--	--	--	--	--	--	--
05/30/96	329.91	301.47	28.44	--	--	<50	<0.5	<0.5	<0.5	<0.5	<5.0
06/19/96	329.91	301.40	28.51	--	--	--	--	--	--	--	--
07/15/96	329.91	301.24	28.67	--	--	--	--	--	--	--	--
08/27/96	329.91	300.99	28.92	--	--	<50	<0.5	<0.5	<0.5	<0.5	<5.0
09/06/96	329.91	300.92	28.99	--	--	--	--	--	--	--	--

**Table 1**  
**Groundwater Monitoring Data and Analytical Results**  
Former Chevron Service Station #9-7127  
I-580 and Grant Line Road  
Tracy, California

WELL ID/ DATE	TOC* (ft.)	GWE (msl)	DTW (ft.)	SPHT (ft.)	TOTAL SPH						
					REMOVED (gallons)	TPH-GRO (µg/L)	B (µg/L)	T (µg/L)	E (µg/L)	X (µg/L)	MTBE (µg/L)
<b>MW-8 (cont)</b>											
10/28/96	329.91	300.85	29.06	--	--	--	--	--	--	--	--
11/11/96	329.91	300.93	28.98	--	--	--	--	--	--	--	--
05/06/97	329.91	301.77	28.14	--	--	<50	3.6	3.1	0.7	2.5	<5.0
07/27/97	329.91	301.36	28.55	--	--	--	--	--	--	--	--
11/18/97	329.91	301.11	28.80	--	--	--	--	--	--	--	--
05/31/98	329.91	303.34	26.57	--	--	<50	<0.3	<0.3	<0.3	<0.6	<10
11/23/98	329.91	302.95	26.96	--	--	SAMPLED ANNUALLY		--	--	--	--
05/11/99	329.91	303.43	26.48	--	--	<50	<0.5	<0.5	<0.5	<0.5	<2.5
05/23/00	329.91	302.82	27.09	0.00	0.00	<50	<0.50	<0.50	<0.50	<0.50	<2.5
10/31/00	329.91	318.78	11.13	0.00	0.00	--	--	--	--	--	--
05/18/01	329.91	301.67	28.24	0.00	0.00	<50	<0.50	<0.50	<0.50	<0.50	<2.5
11/16/01	329.91	300.84	29.07	0.00	0.00	--	--	--	--	--	--
07/01/02	329.91	300.74	29.17	0.00	0.00	<50	<0.50	<0.50	<0.50	<1.5	<2.5
11/08/02	329.91	300.4	29.51	0.00	0.00	--	--	--	--	--	--
06/13/03 <sup>19</sup>	329.91	300.77	29.14	0.00	0.00	<50	<0.5	<0.5	<0.5	<0.5	<0.5
11/20/03	329.91	300.97	28.94	0.00	0.00	--	--	--	--	--	--
05/18/04 <sup>19</sup>	329.91	300.56	29.35	0.00	0.00	<50	<0.5	<0.5	<0.5	<0.5	<0.5
11/19/04	329.91	300.81	29.10	0.00	0.00	SAMPLED ANNUALLY		--	--	--	--
05/03/05 <sup>19</sup>	329.91	300.40	29.51	0.00	0.00	<50	<0.5	<0.5	<0.5	<0.5	<0.5
11/28/05	329.91	300.17	29.74	0.00	0.00	SAMPLED ANNUALLY		--	--	--	--
05/25/06 <sup>19</sup>	329.91	300.96	28.95	0.00	0.00	<50	<0.5	<0.5	<0.5	<0.5	<0.5
11/21/06	329.91	300.77	29.14	0.00	0.00	SAMPLED ANNUALLY		--	--	--	--
05/09/07 <sup>19</sup>	329.91	300.19	29.72	0.00	0.00	<50	<0.5	<0.5	<0.5	<0.5	<0.5
11/17/07	329.91	299.83	30.08	0.00	0.00	SAMPLED ANNUALLY		--	--	--	--
04/30/08 <sup>19</sup>	-- <sup>22</sup>	-- <sup>22</sup>	28.97	0.00	0.00	<50	<0.5	<0.5	<0.5	<0.5	<0.5
11/26/08	-- <sup>22</sup>	WELL DAMAGED		--	--	--	--	--	--	--	--
05/22/09	-- <sup>22</sup>	WELL DAMAGED		--	--	--	--	--	--	--	--
11/24/09	-- <sup>22</sup>	WELL DAMAGED		--	--	--	--	--	--	--	--
MONITORING/SAMPLING DISCONTINUED											
<b>SUPPLY WELL</b>											
11/15/95	--	--	--	--	--	<50	<0.5	<0.5	<0.5	<0.5	<5.0
11/11/96	--	--	--	--	--	<50	<0.5	<0.5	<0.5	<0.5	<5.0
07/27/97	--	--	--	--	--	--	--	--	--	--	--
11/18/97	--	--	--	--	--	<50	<0.5	<0.5	<0.5	<0.5	<2.5

**Table 1**  
**Groundwater Monitoring Data and Analytical Results**  
Former Chevron Service Station #9-7127  
I-580 and Grant Line Road  
Tracy, California

WELL ID/ DATE	TOC* (ft.)	GWE (msl)	DTW (ft.)	SPHT (ft.)	TOTAL SPH						
					REMOVED (gallons)	TPH-GRO (µg/L)	B (µg/L)	T (µg/L)	E (µg/L)	X (µg/L)	MTBE (µg/L)
<b>SUPPLY WELL (cont)</b>											
05/31/98	--	--	--	--	--	--	--	--	--	--	--
11/23/98	--	--	--	--	--	<50	<0.5	<0.5	<0.5	<0.5	<2.0
05/11/99	--	--	--	--	--	--	--	--	--	--	--
11/24/99	--	--	--	--	--	<50	<0.5	<0.5	<0.5	<0.5	<2.5
05/23/00	--	--	--	--	--	SAMPLED ANNUALLY		--	--	--	--
10/30/00	--	--	--	--	--	--	--	--	--	--	--
05/18/01	--	--	--	--	--	--	--	--	--	--	--
11/16/01	--	--	--	--	--	<50	<0.50	<0.50	<0.50	<1.5	<2.5
07/01/02	--	--	--	--	--	<50	<0.50	<0.50	<0.50	<1.5	<2.5
11/08/02	--	--	--	--	--	<50	<0.50	<0.50	<0.50	<1.5	<2.5
11/20/03 <sup>19</sup>	--	--	--	--	--	<50	<0.5	<0.5	<0.5	<0.5	<0.5
05/18/04	--	--	--	--	--	SAMPLED ANNUALLY		--	--	--	--
11/19/04 <sup>19</sup>	--	--	--	--	--	<50	<0.5	<0.5	<0.5	<0.5	<0.5
05/03/05	--	--	--	--	--	SAMPLED ANNUALLY		--	--	--	--
11/28/05 <sup>19</sup>	--	--	--	--	--	<50	<0.5	<0.5	<0.5	<0.5	<0.5
05/25/06	--	--	--	--	--	SAMPLED ANNUALLY		--	--	--	--
11/21/06 <sup>19</sup>	--	--	--	--	--	<50	<0.5	<0.5	<0.5	<0.5	<0.5
11/17/07 <sup>19</sup>	--	--	--	--	--	<50	<0.5	<0.5	<0.5	<0.5	<0.5
04/30/08	--	--	--	--	--	SAMPLED ANNUALLY		--	--	--	--
11/26/08 <sup>19</sup>	--	--	--	--	--	<50	<0.5	<0.5	<0.5	<0.5	<0.5
11/24/09 <sup>19</sup>	--	--	--	--	--	<50	<0.5	<0.5	<0.5	<0.5	<0.5
05/25/10	--	--	--	--	--	SAMPLED ANNUALLY		--	--	--	--
11/29/10	--	--	--	--	--	<50	<0.5	<0.5	<0.5	<0.5	<0.5
05/02/11	--	--	--	--	--	SAMPLED ANNUALLY		--	--	--	--
11/23/11 <sup>19</sup>	--	--	--	--	--	<50	<0.5	<0.5	<0.5	<0.5	<0.5
02/21/12	--	--	--	--	--	SAMPLED ANNUALLY		--	--	--	--
<b>BAILER BLANK</b>											
02/15/94	--	--	--	--	--	<50	<0.5	<0.5	<0.5	<0.5	--

**Table 1**  
**Groundwater Monitoring Data and Analytical Results**  
Former Chevron Service Station #9-7127  
I-580 and Grant Line Road  
Tracy, California

WELL ID/ DATE	TOC* (ft.)	GWE (msl)	DTW (ft.)	SPHT (ft.)	TOTAL SPH							
					REMOVED (gallons)	TPH-GRO (µg/L)	B (µg/L)	T (µg/L)	E (µg/L)	X (µg/L)	MTBE (µg/L)	
<b>TRIP BLANK</b>												
02/15/94	--	--	--	--	--	<50	<0.5	<0.5	<0.5	<0.5	<0.5	--
06/01/94	--	--	--	--	--	<50	<0.5	<0.5	<0.5	<0.5	<0.5	--
09/02/94	--	--	--	--	--	<50	<0.5	<0.5	<0.5	<0.5	<0.5	--
11/30/94	--	--	--	--	--	<50	<0.5	<0.5	<0.5	<0.5	<0.5	--
05/17/95	--	--	--	--	--	<50	<0.5	<0.5	<0.5	<0.5	<0.5	--
08/15/95	--	--	--	--	--	<50	<0.5	<0.5	<0.5	<0.5	<0.5	--
11/15/95	--	--	--	--	--	<50	<0.5	<0.5	<0.5	<0.5	<0.5	<5.0
02/27/96	--	--	--	--	--	<50	<0.5	<0.5	<0.5	<0.5	<0.5	<5.0
05/30/96	--	--	--	--	--	<50	<0.5	<0.5	<0.5	<0.5	<0.5	<5.0
08/27/96	--	--	--	--	--	<50	<0.5	<0.5	<0.5	<0.5	<0.5	<5.0
11/11/96	--	--	--	--	--	<50	<0.5	<0.5	<0.5	<0.5	<0.5	<5.0
05/06/97	--	--	--	--	--	<50	<0.5	<0.5	<0.5	<0.5	<0.5	<5.0
07/27/97	--	--	--	--	--	--	--	--	--	--	--	--
11/18/97	--	--	--	--	--	<50	<0.5	<0.5	<0.5	<0.5	<0.5	<2.5
05/31/98	--	--	--	--	--	<50	<0.3	<0.3	<0.3	<0.3	<0.6	<10
11/23/98	--	--	--	--	--	<50	<0.5	<0.5	<0.5	<0.5	<0.5	<2.0
05/11/99	--	--	--	--	--	<50	<0.5	<0.5	<0.5	<0.5	<0.5	<2.5
05/23/00	--	--	--	--	--	<50.0	<0.500	<0.500	<0.500	<0.500	<0.500	<2.5
10/31/00	--	--	--	--	--	<50.0	<0.500	<0.500	<0.500	<0.500	<1.50	49.0
05/18/01	--	--	--	--	--	<50	<0.50	<0.50	<0.50	<0.50	<0.50	<2.5
<b>QA</b>												
11/16/01	--	--	--	--	--	<50	<0.50	<0.50	<0.50	<0.50	<1.5	<2.5
07/01/02	--	--	--	--	--	<50	<0.50	<0.50	<0.50	<0.50	<1.5	<2.5
11/08/02	--	--	--	--	--	<50	<0.50	<0.50	<0.50	<0.50	<1.5	<2.5
06/13/03 <sup>19</sup>	--	--	--	--	--	<50	<0.5	<0.5	<0.5	<0.5	<0.5	<0.5
11/20/03 <sup>19</sup>	--	--	--	--	--	<50	<0.5	<0.5	<0.5	<0.5	<0.5	<0.5
05/18/04 <sup>19</sup>	--	--	--	--	--	<50	<0.5	<0.5	<0.5	<0.5	<0.5	<0.5
11/19/04 <sup>19</sup>	--	--	--	--	--	<50	<0.5	<0.5	<0.5	<0.5	<0.5	<0.5
05/03/05 <sup>19</sup>	--	--	--	--	--	<50	<0.5	<0.5	<0.5	<0.5	<0.5	<0.5
11/28/05 <sup>19</sup>	--	--	--	--	--	<50	<0.5	<0.5	<0.5	<0.5	<0.5	<0.5
05/25/06 <sup>19</sup>	--	--	--	--	--	<50	<0.5	<0.5	<0.5	<0.5	<0.5	<0.5
11/21/06 <sup>19</sup>	--	--	--	--	--	<50	<0.5	<0.5	<0.5	<0.5	<0.5	<0.5
05/09/07 <sup>19</sup>	--	--	--	--	--	<50	<0.5	<0.5	<0.5	<0.5	<0.5	<0.5
11/17/07 <sup>19</sup>	--	--	--	--	--	<50	<0.5	<0.5	<0.5	<0.5	<0.5	<0.5

**Table 1**  
**Groundwater Monitoring Data and Analytical Results**  
Former Chevron Service Station #9-7127  
I-580 and Grant Line Road  
Tracy, California

WELL ID/ DATE	TOC* (ft.)	GWE (msl)	DTW (ft.)	SPHT (ft.)	TOTAL SPH						
					REMOVED (gallons)	TPH-GRO (µg/L)	B (µg/L)	T (µg/L)	E (µg/L)	X (µg/L)	MTBE (µg/L)
QA (cont)											
04/30/08 <sup>19</sup>	--	--	--	--	--	<50	<0.5	<0.5	<0.5	<0.5	<0.5
11/26/08 <sup>19</sup>	--	--	--	--	--	<50	<0.5	<0.5	<0.5	<0.5	<0.5
05/22/09 <sup>19</sup>	--	--	--	--	--	<50	<0.5	<0.5	<0.5	<0.5	<0.5
DISCONTINUED											

**Table 1**  
**Groundwater Monitoring Data and Analytical Results**  
Former Chevron Service Station #9-7127  
I-580 and Grant Line Road  
Tracy, California

**EXPLANATIONS:**

Groundwater monitoring data and laboratory analytical results prior to May 23, 2000, were compiled from reports prepared by Blaine Tech Services, Inc.

TOC = Top of Casing (ft.) = Feet	TPH = Total Petroleum Hydrocarbons	-- = Not Measured/Not Analyzed
GWE = Groundwater Elevation (msl) = Mean sea level	GRO = Gasoline Range Organics	NP = No Purge
DTW = Depth to Water	B = Benzene	(µg/L) = Micrograms per liter
SPHT = Separate Phase Hydrocarbon Thickness	T = Toluene	QA = Quality Assurance/Trip Blank
SPH = Separate Phase Hydrocarbons	E = Ethylbenzene	
	X = Xylenes	
	MTBE = Methyl Tertiary Butyl Ether	

\* TOC elevations are relative to msl.

\*\* GWE has been corrected for the presence of SPH, correction factor = [(TOC - DTW) + (SPHT x 0.80)].  
TOC elevations were surveyed on September 6, 2011, by Virgil Chavez Land Surveying and was provided on October 28, 2011.

1 ORC present in well.

2 ORC Installed.

3 Confirmation run.

4 Due to the presence of Separate Phase Hydrocarbons results for EPA 8015/8020 do not represent true values for TPH-Gasoline, BTEX, or MTBE. The results were reported respectively as 24,000, 140, 830, 210, 1,500, and <0.05 mg/Kg.

5 Estimated Groundwater Elevation.

6 Well was not sampled due to damaged casing and debris in well. Ground water elevation is an estimate.

7 Laboratory report indicates gasoline C6-C12.

8 Laboratory report indicates gasoline C6-C12 + unidentified hydrocarbons <C6.

9 Laboratory report indicates result exceeds the linear range of calibration.

10 Laboratory report indicates gasoline.

11 Laboratory report indicates the results for this hydrocarbon is elevated due to the presence of single analyte peak(s) in the quantitation range.

12 Chromatogram pattern indicates an unidentified hydrocarbon.

13 Product + Water removed.

14 MTBE by EPA Method 8260 was analyzed outside the EPA recommended holding time.

15 Skimmer in well.

16 ORC not present in well.

17 MTBE by EPA Method 8260.

18 4.5 liters of SPH removed from skimmer and 2.5 liters of SPH removed from well.

19 BTEX and MTBE by EPA Method 8260.

20 Removed ORC from well.

21 Area inaccessible to truck; unable to purge.

**Table 1**  
**Groundwater Monitoring Data and Analytical Results**  
Former Chevron Service Station #9-7127  
I-580 and Grant Line Road  
Tracy, California

---

---

**EXPLANATIONS:**

- 22 TOC has been altered; unable to determine GWE.
- 23 Product only removed from well.
- 24 Skimmer removed from well.
- 25 Depth to water and analytical data provided by CRA.
- 26 Well development performed.



**Attachment 4**

Figure 1 (Groundwater Flow  
Direction Rose Diagram)

**ATTACHMENT 4  
FIGURE 1  
GROUNDWATER FLOW DIRECTION ROSE DIAGRAM**

Former Chevron Service Station No. 97127  
Grant Line Road and Interstate 580  
Tracy, California

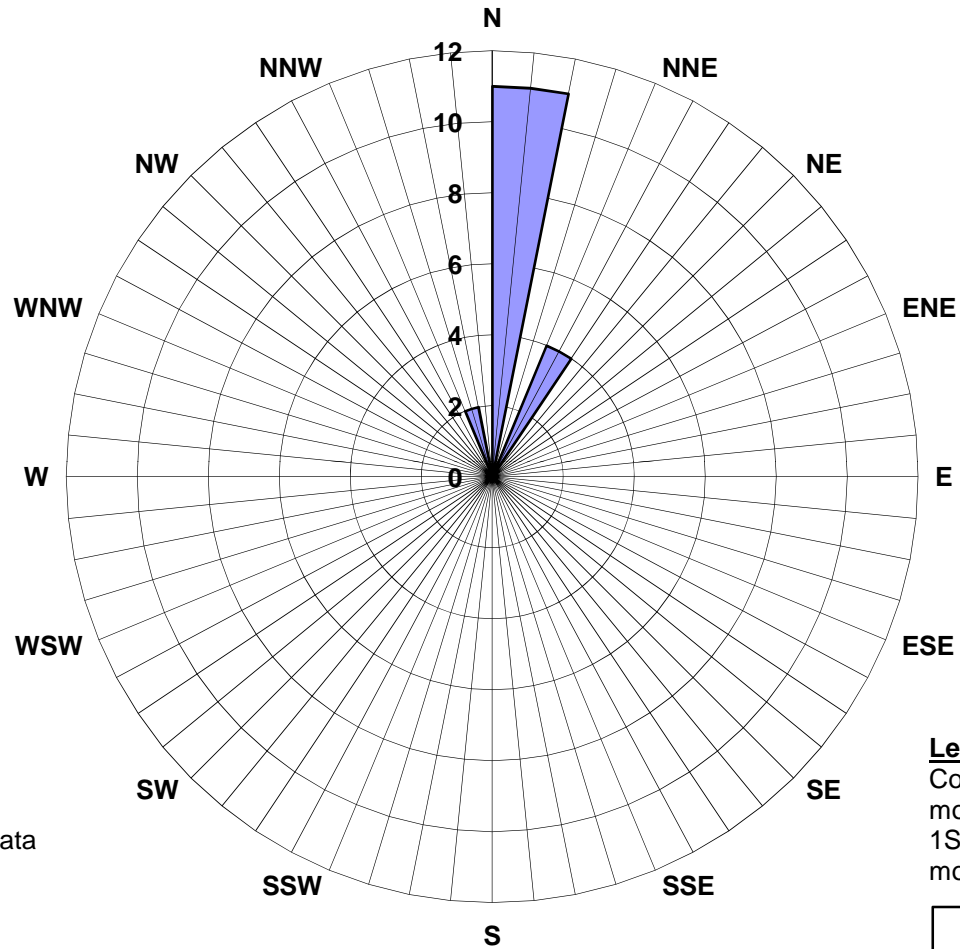

**Note**  
Groundwater gradient and flow data beginning 1SA05 through 1Q12 monitoring events provided by Gettler Ryan, Inc.

**Legend**  
Concentric circles represent 17 monitoring events beginning 1SA05 through 3Q12 quarterly monitoring event.

■ Groundwater Flow Direction

**Attachment 5**

Figures 1 through 14 (Chemical Concentrations and Groundwater Elevations versus Time Graphs)

**ATTACHMENT 5  
FIGURE 1  
CHEMICAL CONCENTRATIONS AND GROUNDWATER ELEVATION VERSUS TIME – MW-1**

Former Chevron Service Station No. 97127  
Grant Line Road and Interstate 580  
Tracy, California

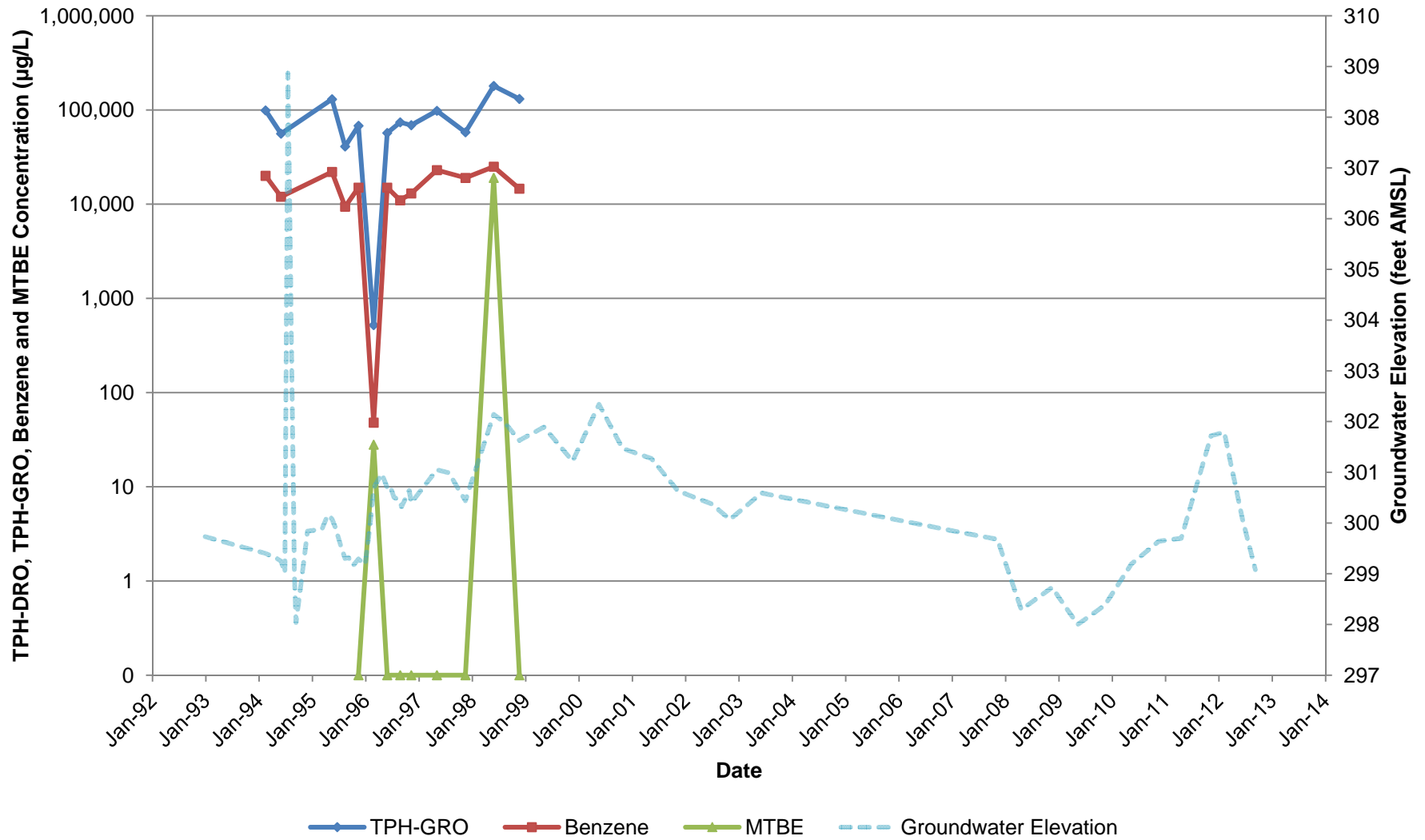

**ATTACHMENT 5  
FIGURE 2  
CHEMICAL CONCENTRATIONS AND GROUNDWATER ELEVATION VERSUS TIME – MW-2**

Former Chevron Service Station No. 97127  
Grant Line Road and Interstate 580  
Tracy, California

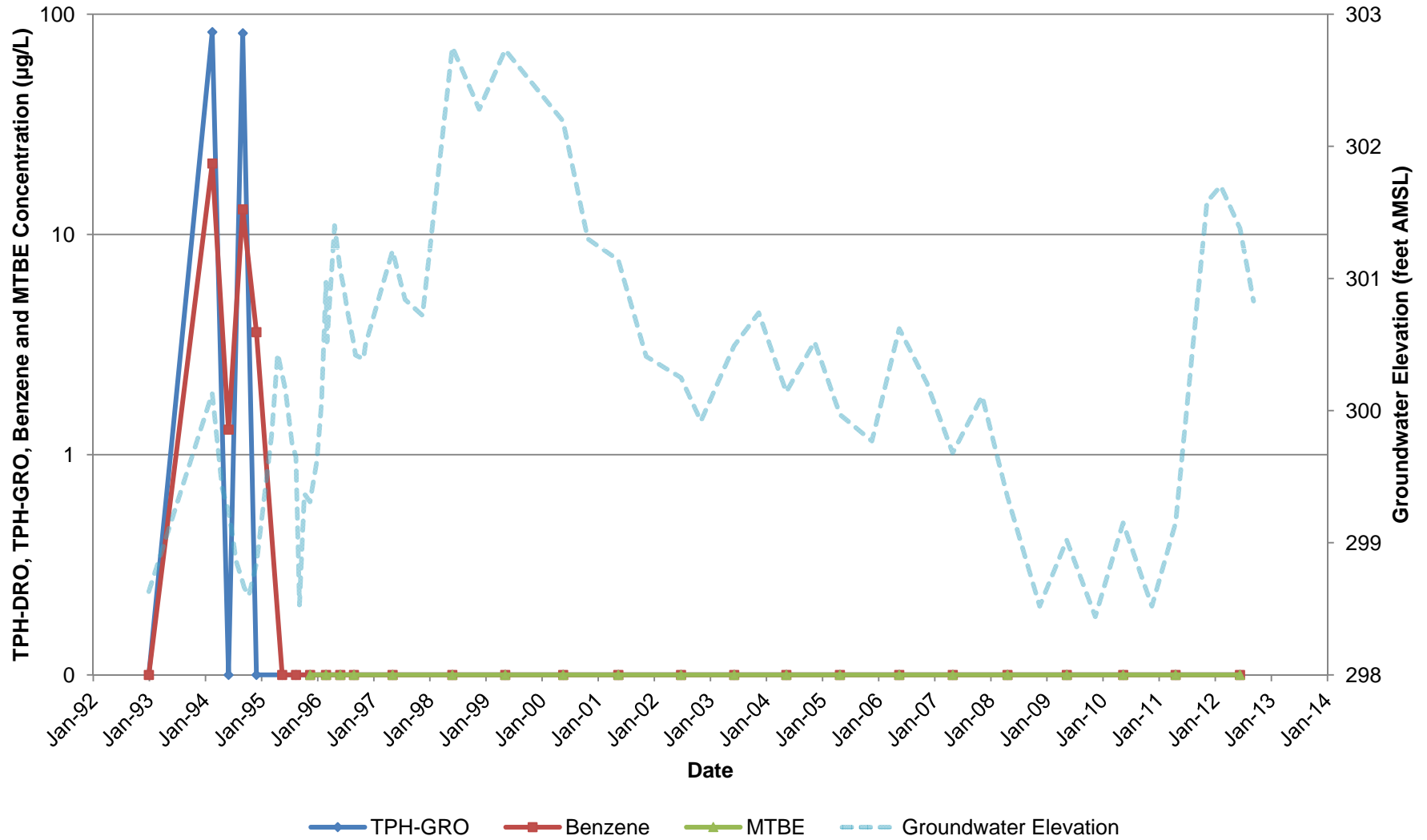

**ATTACHMENT 5  
FIGURE 3  
CHEMICAL CONCENTRATIONS AND GROUNDWATER ELEVATION VERSUS TIME – MW-3**

Former Chevron Service Station No. 97127  
Grant Line Road and Interstate 580  
Tracy, California

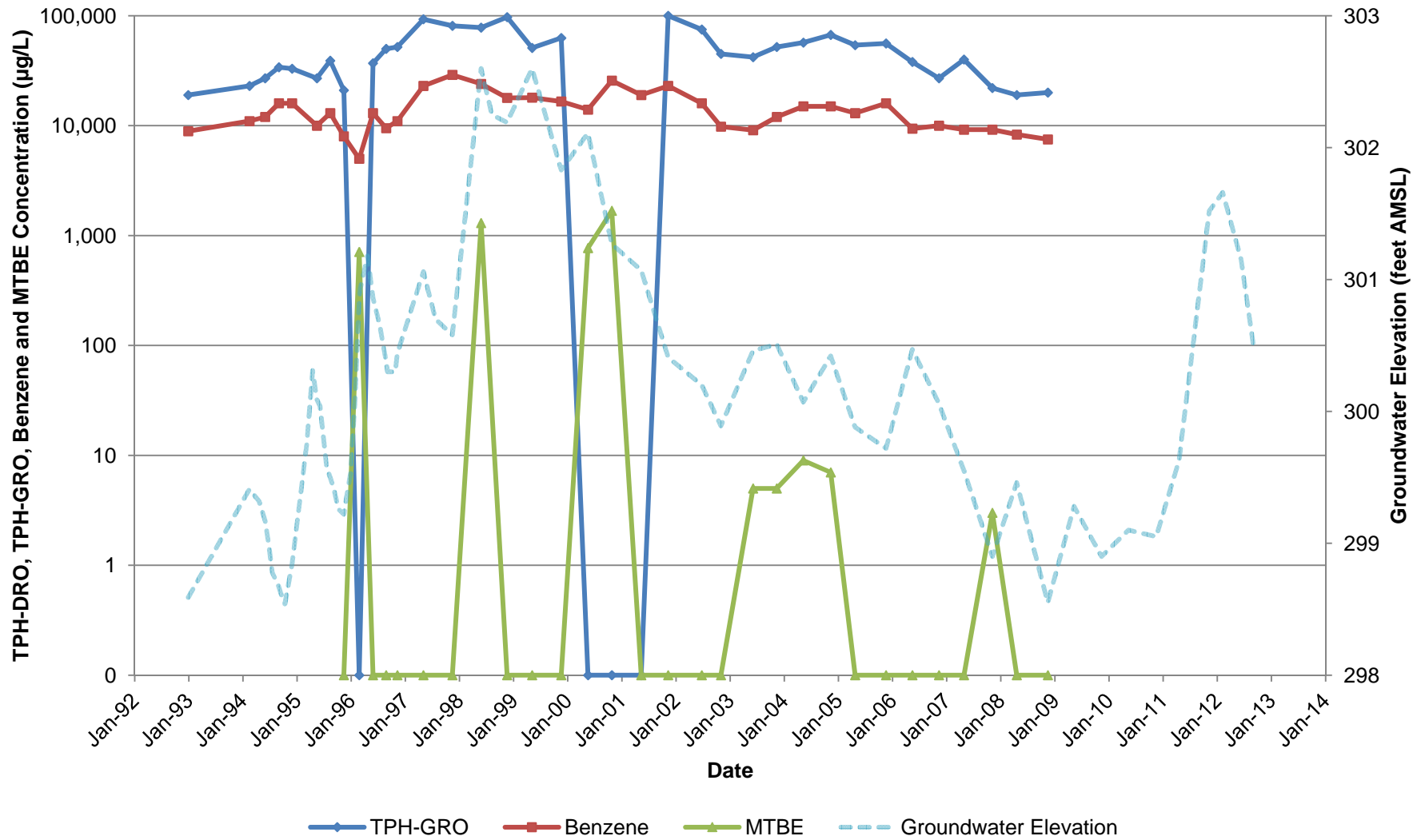

**ATTACHMENT 5  
FIGURE 4  
CHEMICAL CONCENTRATIONS AND GROUNDWATER ELEVATION VERSUS TIME – MW-4**

Former Chevron Service Station No. 97127  
Grant Line Road and Interstate 580  
Tracy, California

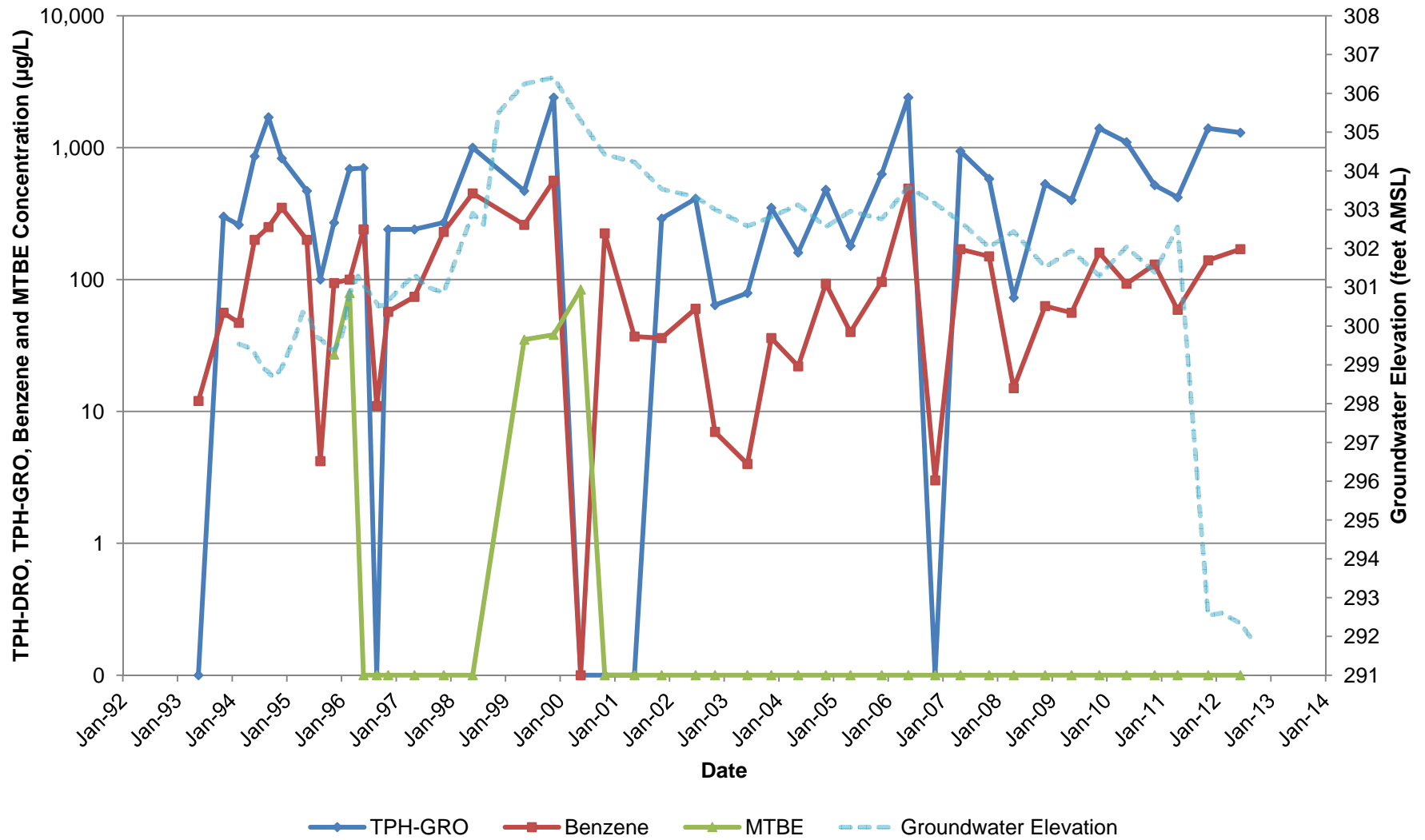

**ATTACHMENT 5  
FIGURE 5  
CHEMICAL CONCENTRATIONS AND GROUNDWATER ELEVATION VERSUS TIME – MW-5**

Former Chevron Service Station No. 97127  
Grant Line Road and Interstate 580  
Tracy, California

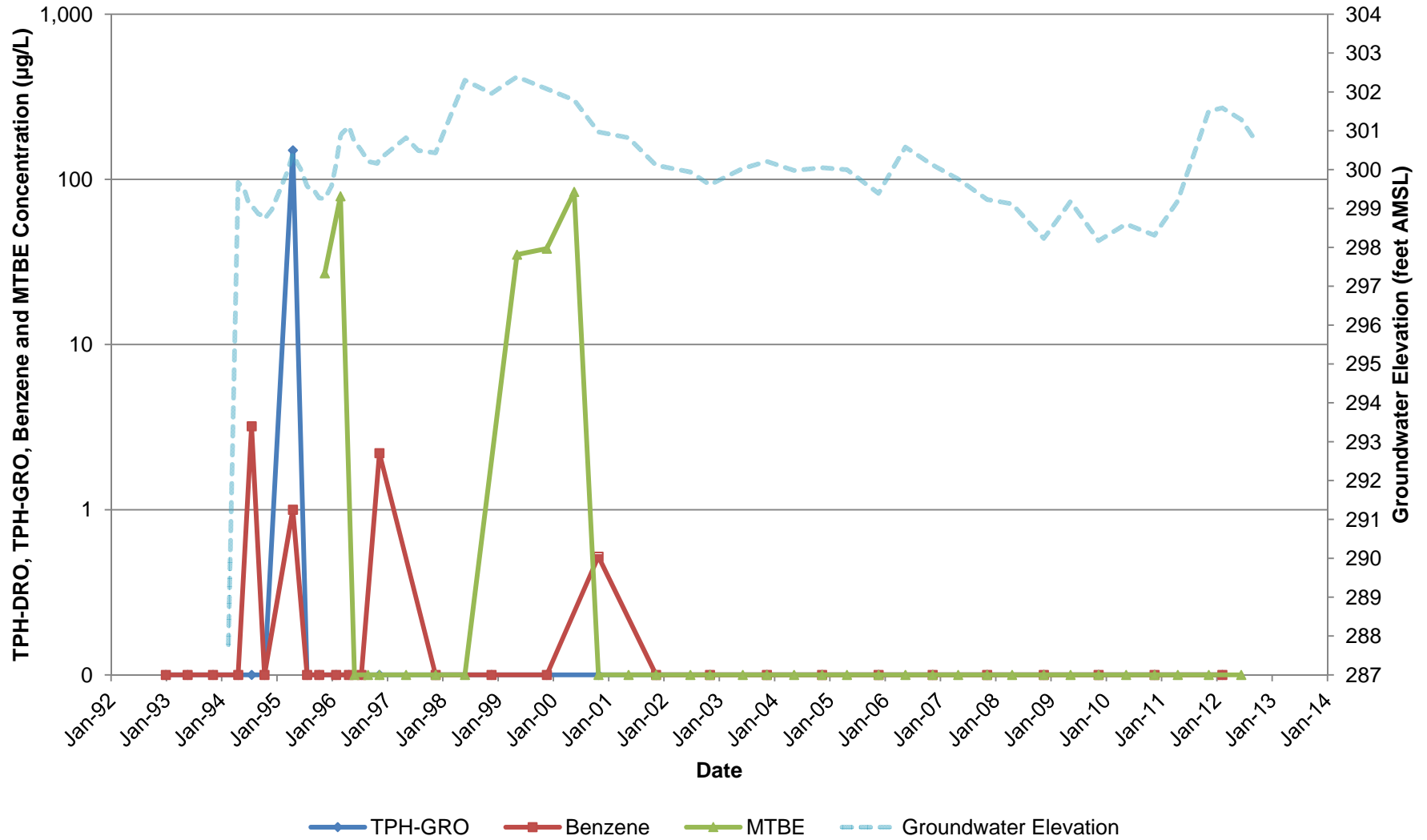



**ATTACHMENT 5  
FIGURE 6  
CHEMICAL CONCENTRATIONS AND GROUNDWATER ELEVATION VERSUS TIME – MW-6**

Former Chevron Service Station No. 97127  
Grant Line Road and Interstate 580  
Tracy, California

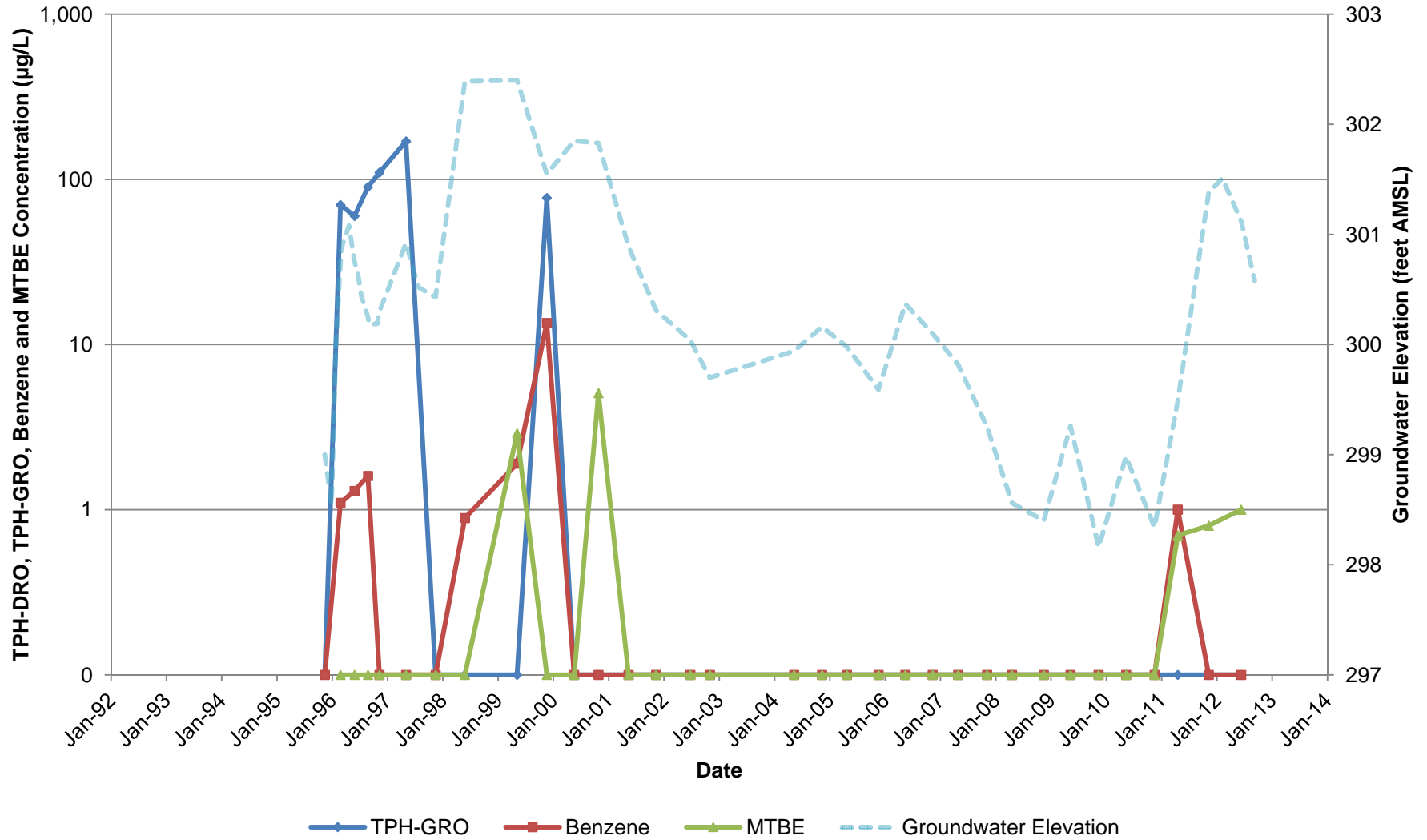

**ATTACHMENT 5  
FIGURE 7  
CHEMICAL CONCENTRATIONS AND GROUNDWATER ELEVATION VERSUS TIME – MW-7**

Former Chevron Service Station No. 97127  
Grant Line Road and Interstate 580  
Tracy, California

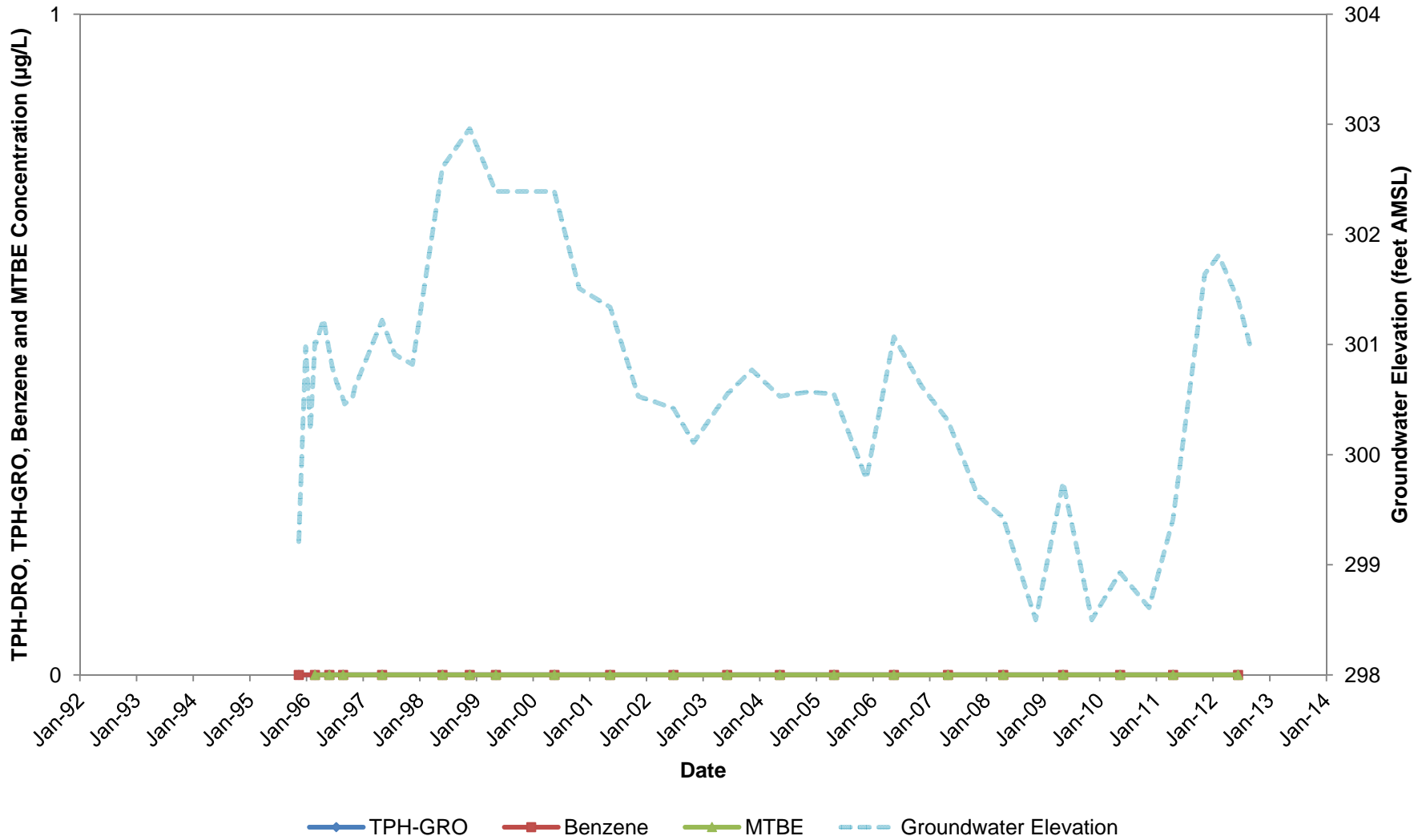

**ATTACHMENT 5  
FIGURE 8  
CHEMICAL CONCENTRATIONS AND GROUNDWATER ELEVATION VERSUS TIME – MW-9**

Former Chevron Service Station No. 97127  
Grant Line Road and Interstate 580  
Tracy, California

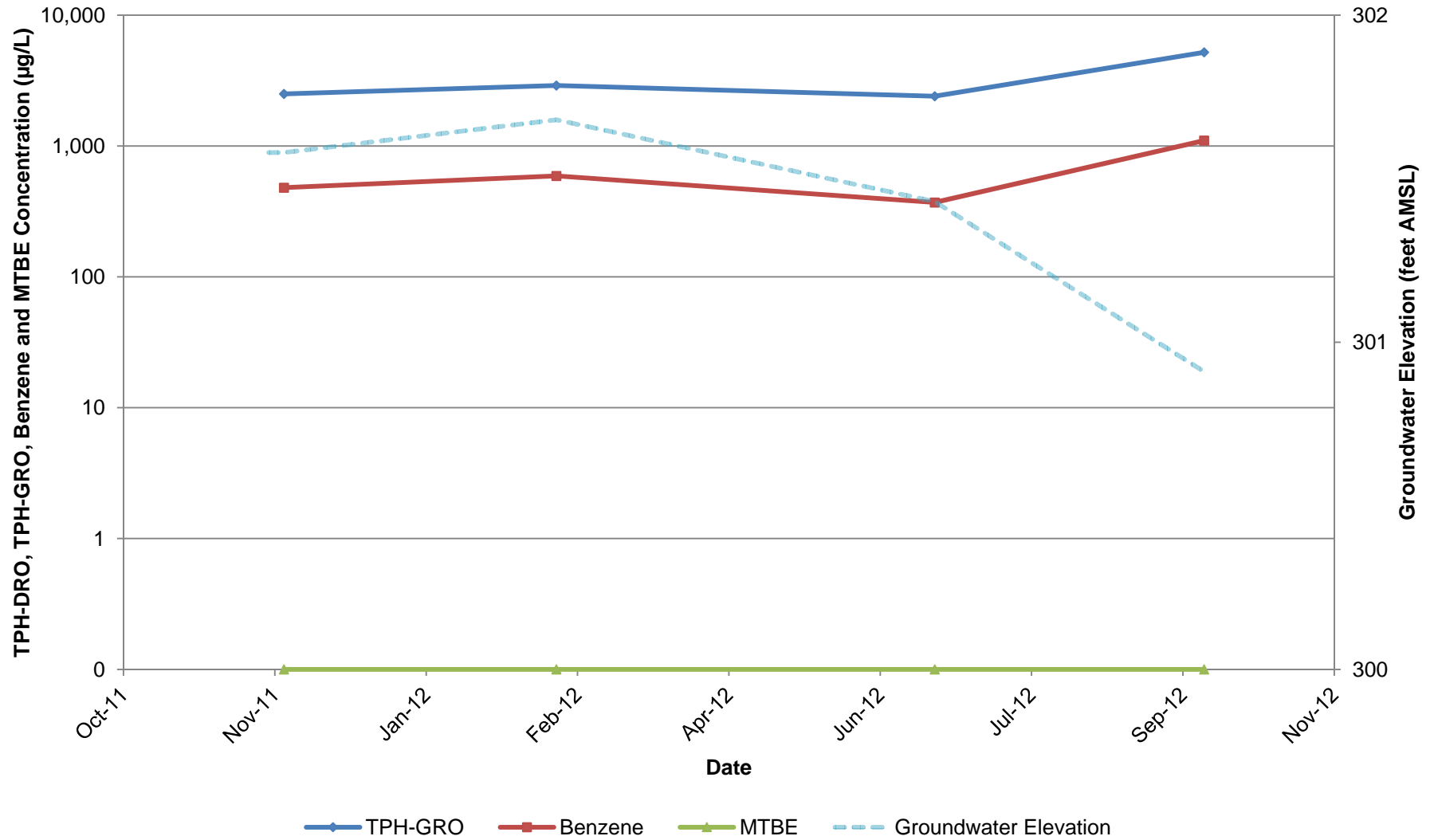

**ATTACHMENT 5  
FIGURE 9  
CHEMICAL CONCENTRATIONS AND GROUNDWATER ELEVATION VERSUS TIME – MW-10**

Former Chevron Service Station No. 97127  
Grant Line Road and Interstate 580  
Tracy, California

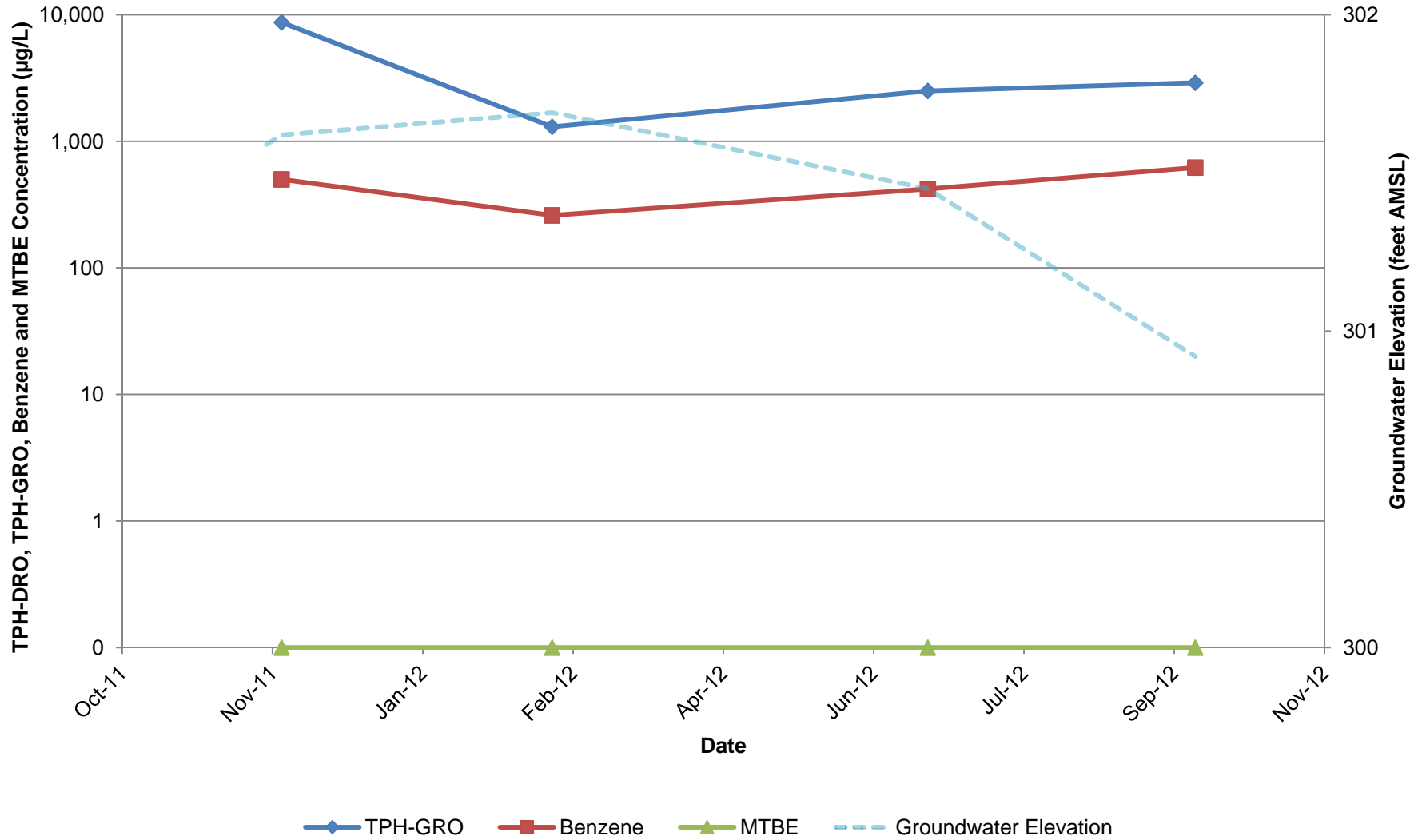

**ATTACHMENT 5  
FIGURE 10  
CHEMICAL CONCENTRATIONS AND GROUNDWATER ELEVATION VERSUS TIME – MW-11**

Former Chevron Service Station No. 97127  
Grant Line Road and Interstate 580  
Tracy, California

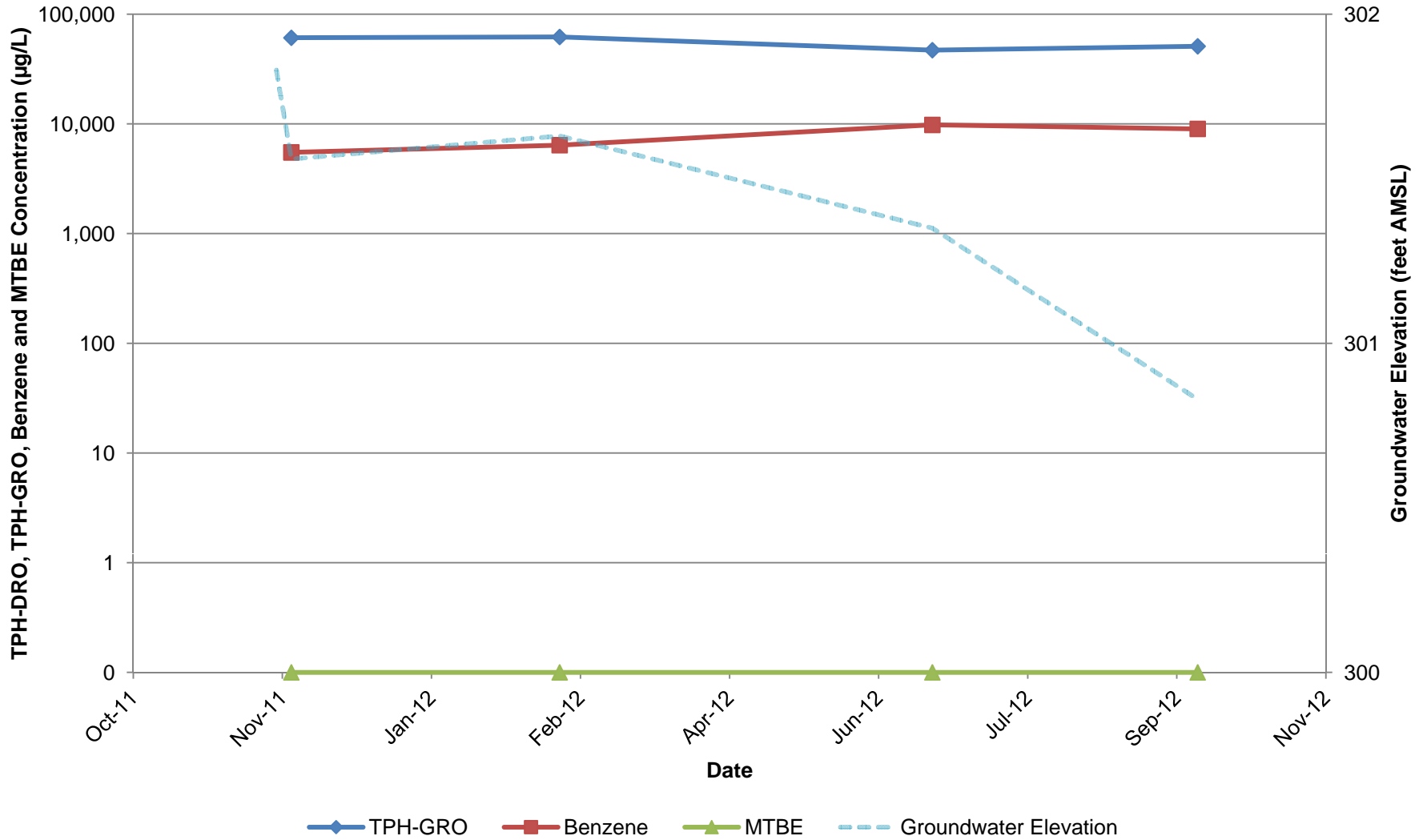

**ATTACHMENT 5  
FIGURE 11  
CHEMICAL CONCENTRATIONS AND GROUNDWATER ELEVATION VERSUS TIME – MW-13**

Former Chevron Service Station No. 97127  
Grant Line Road and Interstate 580  
Tracy, California

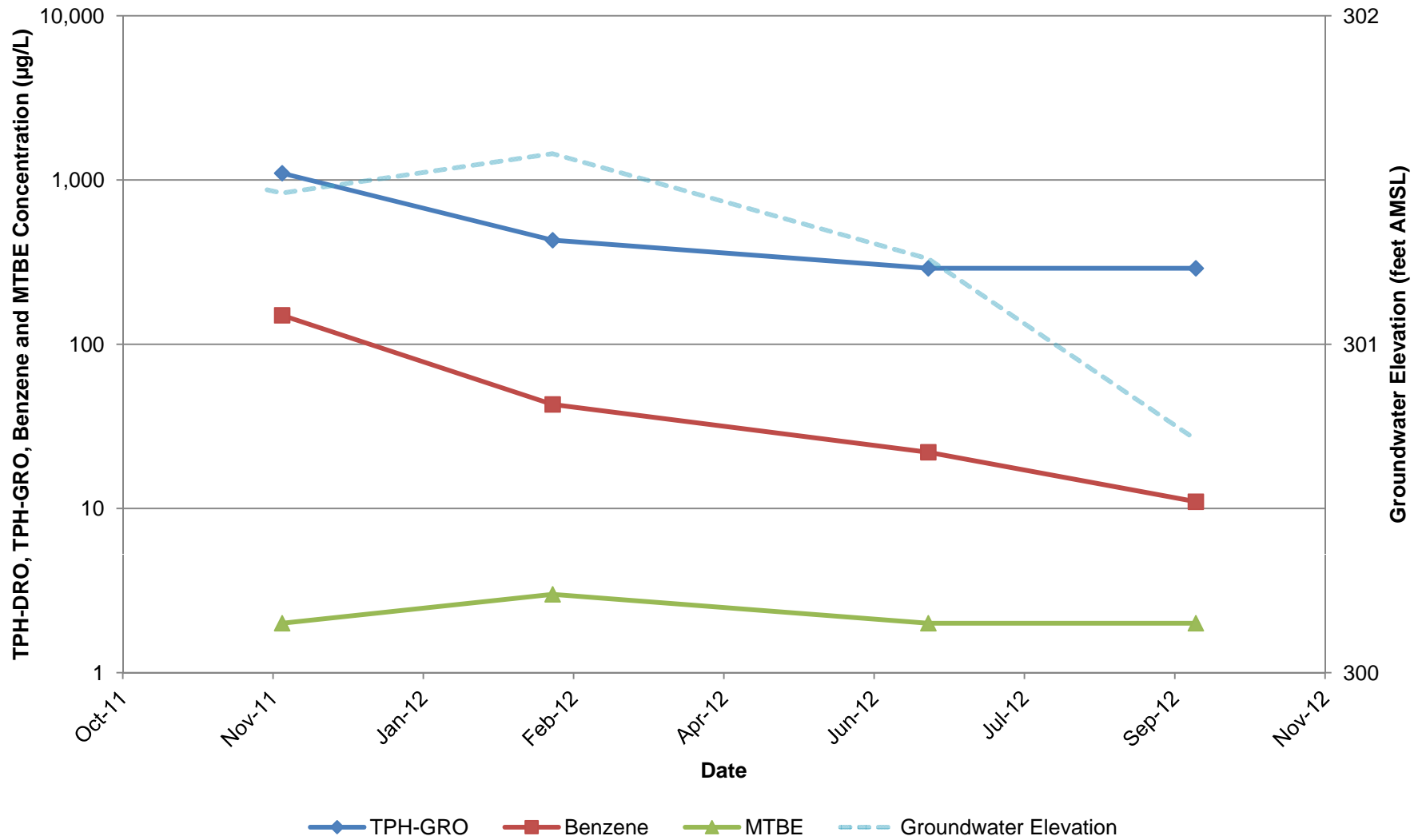

**ATTACHMENT 5  
FIGURE 12  
CHEMICAL CONCENTRATIONS AND GROUNDWATER ELEVATION VERSUS TIME – MW-12**

Former Chevron Service Station No. 97127  
Grant Line Road and Interstate 580  
Tracy, California

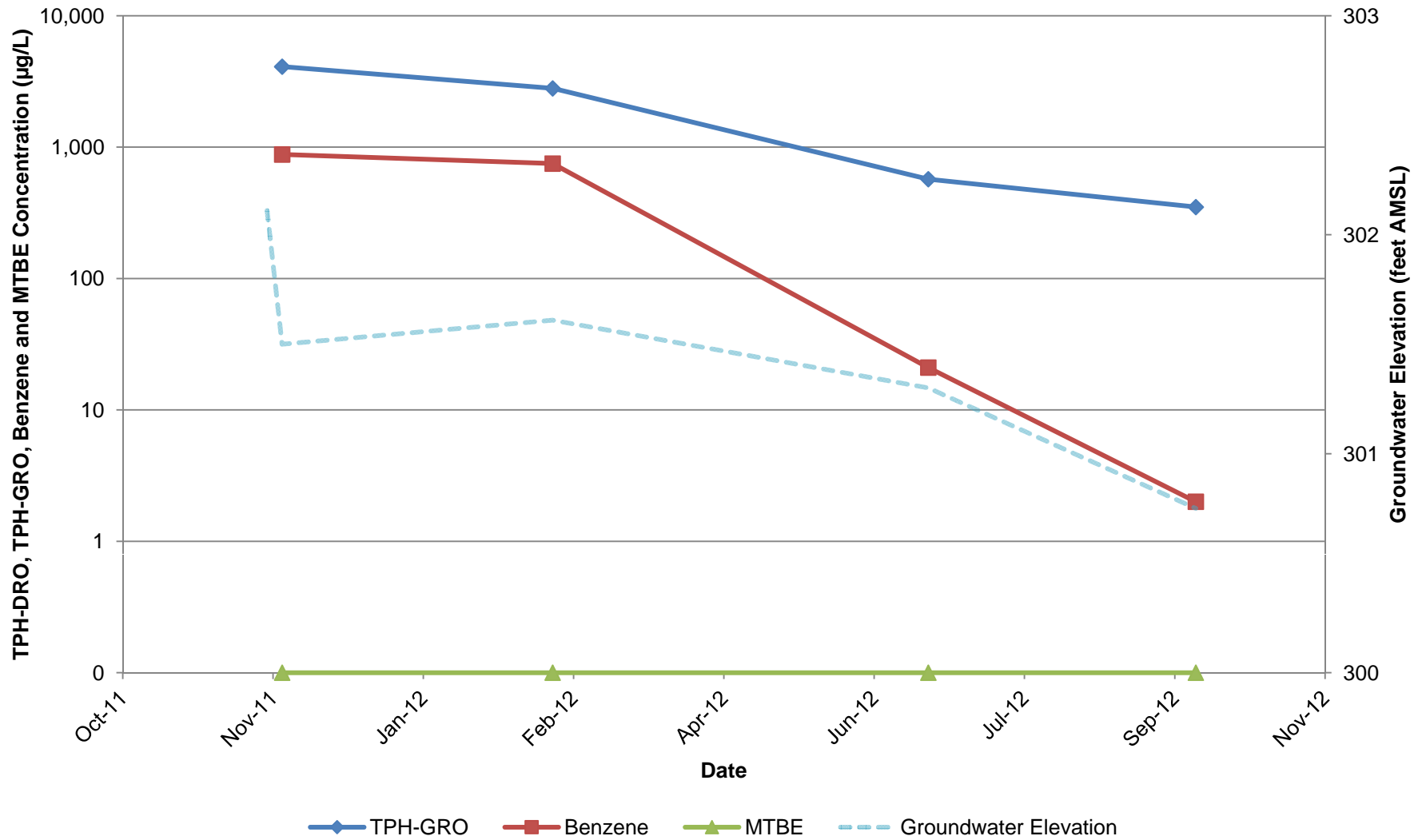

**ATTACHMENT 5  
FIGURE 13  
CHEMICAL CONCENTRATIONS AND GROUNDWATER ELEVATION VERSUS TIME – MW-14**

Former Chevron Service Station No. 97127  
Grant Line Road and Interstate 580  
Tracy, California

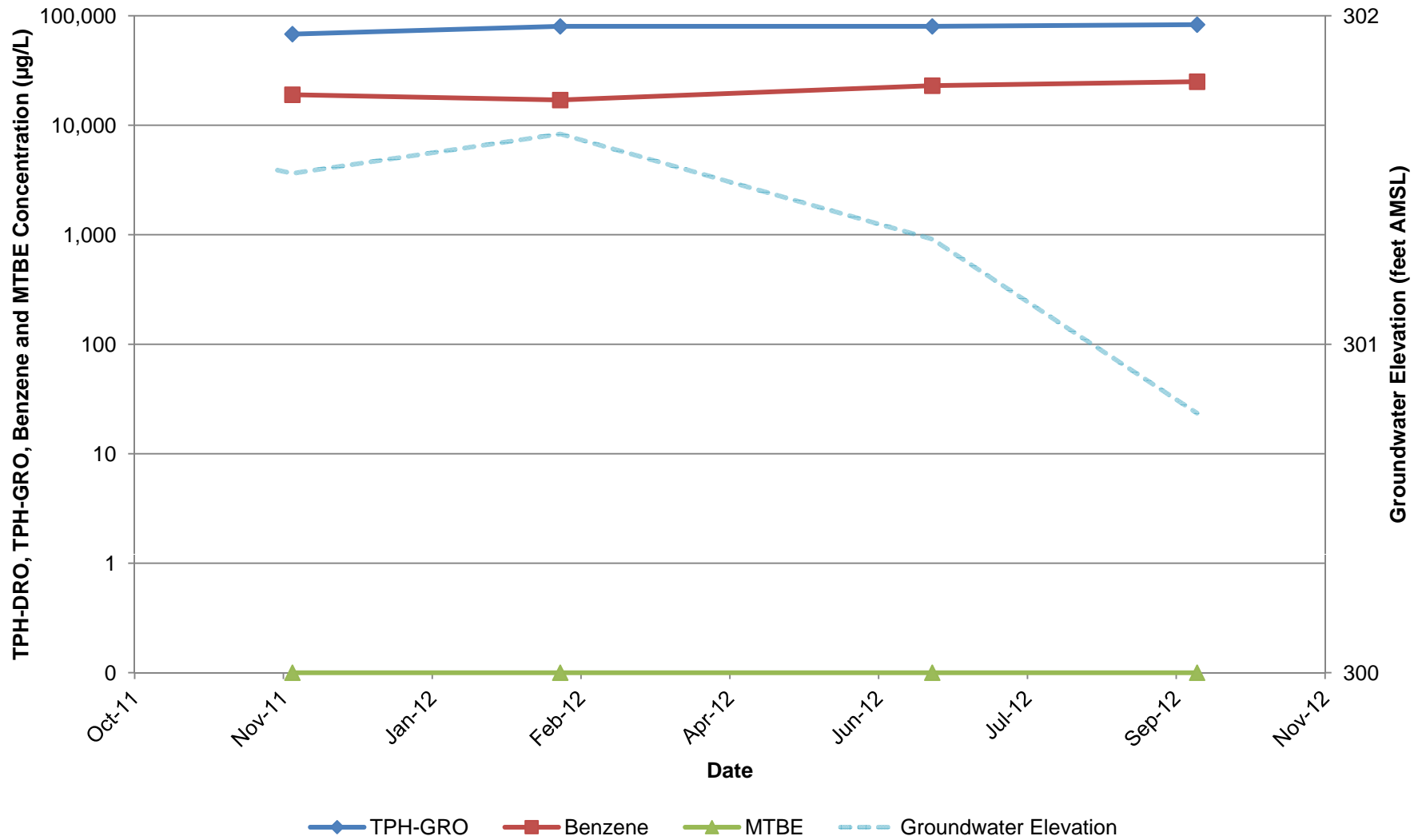



**ATTACHMENT 5  
FIGURE 14  
CHEMICAL CONCENTRATIONS AND GROUNDWATER ELEVATION VERSUS TIME – MW-15**

Former Chevron Service Station No. 97127  
Grant Line Road and Interstate 580  
Tracy, California

