



COUNTY OF ALAMEDA
Assessor's Office

Property Value System

[Help](#)

[New Query](#)

[History](#)

[Value](#)

[Transfer](#)

[Map](#)

[Glossary](#)

Parcel Number: **412-31-93** Inactive: **N** Lien Date: **01/01/2017** Owner: **BOHANNON DAVID D ORGANIZATION**

Property Address: **587 PASEO GRANDE, SAN LORENZO, CA 94580**

Current Mailing Address as of 04/17/2014: **BOHANNON DAVID D ORGANIZATION, 60 31ST AVE , SAN MATEO, CA 94403-3404**

Mailing Name	Historical Mailing Address	Document Date	Document Number	Value From Trans Tax	Parcel Count	Use
BOHANNON DAVID D ORGANIZATION c/o DAVID D BOHANNON ORG	List Owners 60 HILLSDALE MALL , SAN MATEO, CA 94403	03/01/1969	TRAN-155362		1	3000

All information on this site is to be assumed accurate for property assessment purposes only, and is based upon the Assessor's knowledge of each property. Caution is advised for use other than its intended purpose.

The Alameda County Intranet site is best viewed in Internet Explorer Version 5.5 or later. Click [here](#) for more information regarding supported browsers.

Copyright © 2001 Alameda County

ASSESSOR'S MAP 412

Code Area Nos. 80-137

W.

31 Scale: 1"=100'

No. Por. De Soto Rancho (Bk. Dds. "W"-Pg. 768)
TRACT 690 (Bk. 8 Pg. 68)
TR. 5798181/33

Drn. 5-62 H.N.
Corrected: 5-7-73..PC
3-21-88 RC
9-06-91 CSJ
5-25-01 JT

Family BK. 80F - Blks. 829, 830, 831 & Por. 828, 832

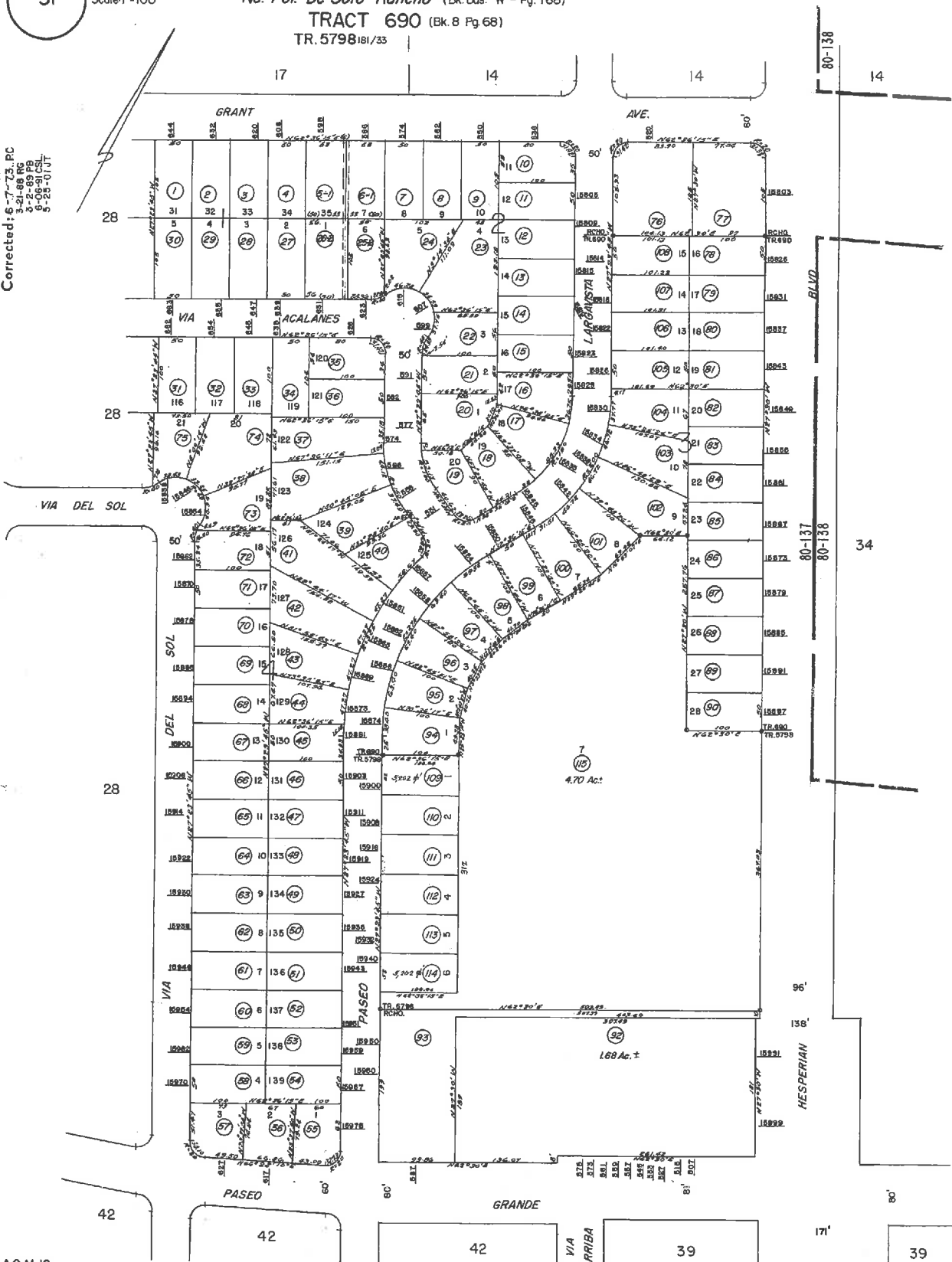

AC.M.16

39