



RECEIVED

8:49 am, Mar 08, 2010

Alameda County
Environmental Health

ARCADIS U.S., Inc.
100 Montgomery Street, Suite 300
San Francisco, California 94105
Tel 415.374.2744
Fax 415.374.2745
www.arcadis-us.com

Re: Soil and Groundwater Investigation Workplan
Former Atlantic Richfield Company Station #6002
1974 West Tennyson Road
Hayward, California
ACEH Case #RO0000163

ENVIRONMENTAL

"I declare that to the best of my knowledge at the present time, that the information and/or recommendations contained in the attached document are true and correct."

Date:
December 31, 2009

Sincerely,
ARCADIS U.S., Inc.

Contact:
Hollis E. Phillips

Hollis E. Phillips, PG
Project Manager

Phone:
415.374.2744 ext 13

Email:
Hollis.Phillips@arcadis-us.com

Our ref:
GP09BPNA.C108



Mr. Paresh Khatri
Hazardous Materials Specialist
Alameda County Environmental Health
1131 Harbor Bay Parkway, Suite 250
Alameda, CA 94502-6577

Subject:

Soil and Groundwater Investigation Work Plan
Former Atlantic Richfield Company Station No. 6002
6235 Seminary Avenue
Oakland, California 94605
ACEH Case # RO0000163

Dear Mr. Khatri:

ARCADIS, has prepared this *Soil and Groundwater Investigation Work Plan* (Work Plan) for the Former ARCO Service Station No. 6002 (Site) located at 6235 Seminary Avenue in Oakland California (Figure 1). This Work Plan has been prepared in response to the Alameda County Environmental Health (ACEH) letter dated August 21, 2009. Proposed Site assessment activities include Cone Penetrometer Testing (CPT) activities to further characterize soil and groundwater concentrations downgradient of the source area.

Site Background

Site Description

The Site is currently an independently-branded gasoline station. Current improvements to the Site include three gasoline underground storage tanks (USTs) believed to have been installed in 1996, two fuel dispenser islands with a total of four dispensers, and a convenience store building (Figure 2). The majority of the Site surface is paved with asphalt and concrete.

The Site is bound by Seminary Avenue to the north-northwest, Sunnymere Avenue to the east-northeast and single-family residential dwellings to the west-southwest and south-southeast. Interstate 580 is located across Sunnymere Avenue to the east.

ARCADIS
2033 North Main Street
Suite 340
Walnut Creek
California 94596
Tel 925.274.1100
Fax 925.274.1103
www.arcadis-us.com

ENVIRONMENT

Date:
December 31, 2009

Contact:
Hollis Phillips

Phone:
415.374.2744 ext. 13

Email:
Hollis.Phillips@
arcadis-us.com

Our ref:
GP09BPNA.C108

Previous Site Investigations

In their *Initial Onsite Subsurface Investigation Report*, dated March 31, 1994, RESNA Industries, Inc. (RESNA) stated that no known environmental work had been performed at the Site prior to their January 1994 onsite subsurface investigation (RESNA, 1994).

On January 13 and 14, 1994, RESNA observed the advancement of four soil borings (B-1 through B-4). Borings B-1 (15.5 ft below ground surface (bgs)), B-2 (36.5 ft bgs), and B-4 (16 ft bgs) were located west of the former USTs. Boring B-3 (15.5 ft bgs) was located east of the USTs. Borings B-2, B-3, and B-4 were converted to monitoring well MW-1, and vapor extraction wells VW-2 and VW-1, respectively. Monitoring well MW-1 was installed to a depth of 25 ft bgs and constructed with four-inch diameter Schedule 40 PVC casing and screened from 5 to 25 ft bgs with 0.020-inch machine-slotted casing. Vapor extraction wells VW-1 and VW-2 were installed to a depth of 14 ft bgs and constructed with four-inch diameter Schedule 40 PVC casing and screened from six to 14 ft bgs with 0.10-inch machine-slotted casing. MW-1 was developed on January 26, 1994. RESNA determined that gasoline hydrocarbon concentrations were greatest in the central region of the Site at approximately 10.5 ft bgs, downgradient of the former USTs. RESNA also noted there seems to be little to no impact by gasoline hydrocarbons upgradient of the USTs (RESNA, 1994).

On June 29, 1994, GeoStrategies, Inc. (GSI) observed the advancement of four soil borings (B-5 through B-8). Boring B-5 was advanced to a depth of 21.5 ft bgs, B-7 to 24.4 ft bgs, and B-6 and B-8 to 25 ft bgs. Monitoring wells MW-2 through MW-5 were installed in boring B-5 through B-8, respectively, with the intent of further delineating the extent of hydrocarbon-impacted ground water beneath the Site. Monitoring well MW-2 was installed to a depth of 18 ft bgs and constructed with four-inch diameter Schedule 40 PVC casing and screened from 5 to 18 ft bgs with 0.020-inch machine-slotted casing. Monitoring wells MW-3, MW-4, and MW-5 were installed to total respective boring depths and constructed with four-inch diameter Schedule 40 PVC casing and screened from 5 ft bgs to total depth with 0.020-inch machine-slotted casing. On July 5, 1994, Gettler-Ryan developed wells MW-2 through MW-5. MW-1 through MW-5, VW-1, and VW-2 were surveyed on 12 July 1994 by John Koch, a California Licensed Land Surveyor (GSI, 1994).

On June 26 and 27, 1995, EMCON observed the advancement of eight soil borings. Soil borings SB-1 through SB-4 were drilled onsite, beneath the station canopy. Air sparge well AS-1 and vapor extraction wells VW-3 and VW-4 were installed between

the former UST complex and the pump islands, intended to evaluate the feasibility of air sparging and vapor extraction as remediation techniques at the Site. Monitoring well MW-6 was installed offsite to further investigate the potential for an up-gradient source of hydrocarbon-impacted ground water. SB-1 was advanced to a depth of 16.5 ft bgs, SB-2 to 15.5 ft bgs, and SB-3 and SB-4 to 21.5 ft bgs. AS-1 was advanced to a depth of 31.5 ft bgs and installed at a depth of 22.5 ft bgs, constructed with two-inch diameter Schedule 40 PVC casing, and screened from 20 to 22.5 ft bgs with machine slotted casing. VW-3 and VW-4 were advanced and installed at a depth of 15 ft bgs and constructed with four-inch diameter Schedule 40 PVC casing, and screened from 5.5 to 15 ft bgs with machine-slotted casing. MW-6 was advanced and installed at a depth of 32 ft bgs and constructed with two-inch diameter Schedule 40 PVC casing, and screened from 17 to 32 ft bgs with machine-slotted casing (EMCON, 1995).

On February 12, 1996 EMCON observed the decommissioning and abandonment of monitoring wells MW-1 and MW-2 by HEW Drilling, according to local requirements. These wells were abandoned in preparation for the installation of the new USTs (EMCON, February 1996). Two 4,000 gallon and two 6,000 gallon USTs located on the east side of the Site were removed on March 6, 1996 by Balch Petroleum. Personnel from the Oakland Fire Department and from the Alameda County Health Care Services Agency also witnessed the removal activities. EMCON reported that the USTs appeared to be in good condition with no obvious holes or leaks. The UST cavity was excavated to an approximate depth of 12 ft bgs, with select locations over-excavated to approximately 14 ft bgs. As a means of source removal, approximately 11,500 gallons of hydrocarbon-impacted ground water that had accumulated in the UST cavity were pumped out for off-site disposal. Balch Petroleum also excavated and removed the product lines associated with the UST complex. Product line trenches were excavated to between approximately five and seven ft bgs. The UST cavity and associated product line trenches were reportedly backfilled with baserock. Approximately 370 cubic yards of hydrocarbon impacted soil was removed during UST removal activities at the Site (EMCON, April 1996). The limits of excavation are presented in Figure 2.

In their *Onsite Tier 2 Risk-Based Corrective Action Evaluation*, dated June 3, 1996, EMCON concluded that the results of their evaluation indicated no acceptable levels of risk being exceeded at the Site. EMCON further concluded that the Site qualified as a low-risk case, as defined by the Regional Water Quality Control Board's January 1996 Supplemental Instructions.

On July 15, 1996 EMCON observed the advancement of two off-site soil borings south of the Site at 6267 Sunnymere Avenue and southwest of the Site at 6217 Seminary Avenue. The boring at 6267 Sunnymere Avenue was advanced to a depth of 14.5 ft bgs. Monitoring well MW-8 was installed in this boring with a two-inch diameter Schedule 40 PVC casing screened from 5.5 to 14 ft bgs with 0.020-inch machine-slotted casing. The boring at 6217 Seminary Avenue was aborted and backfilled with bentonite when a ceramic sewer line was encountered at approximately seven ft bgs. The boring location was moved to 6209 Seminary Avenue, approximately 50 feet west of 6217 Seminary Avenue. The boring was advanced on August 6, 1996, with monitor well MW-7 installed to the total depth of the boring at 14 ft bgs. MW-7 was constructed with two-inch diameter Schedule 40 PVC casing and screened from 8 to 14 ft bgs with 0.020-inch machine-slotted casing.

Quarterly groundwater monitoring at the Site was initiated 1994 during the first quarter by RESNA, and is currently performed by Broadbent Associates (BAI).

Monitoring wells MW-3, MW-4, MW-6, MW-7, MW-8 and VW-3 are sampled on an annual basis in the third quarter and do not contain detected concentrations of contaminants of concerns (COCs). Monitoring wells MW-5, VW-1 and VW-4 are sampled on a semi-annual basis in the first and third quarters. The well containing the highest concentrations of COCs is MW-5 with concentrations of Total Petroleum Hydrocarbons in Gasoline Range Organics (TPH-GRO) at 4,200 micrograms per liter (ug/L), Toluene at 1.0 ug/L, Ethylbenzene at 3.6 ug/L, total Xylenes at 1.8 ug/L and methyl tertiary butyl ether (MTBE) at 5.4 ug/L. VW-1 and VW-4 have detected concentrations of MTBE. Appendix A presents historical groundwater analytical data. Current well construction details are presented in Table 1.

Site Geology

According to the *East Bay Plain Groundwater Basin Beneficial Use Evaluation Report* (California Regional Water Quality Control Board – San Francisco Bay Region/SFRWQCB, June 1999), the Site is located within the Oakland Sub-Area of the East Bay Plain of the San Francisco Basin. The Oakland Sub-Area contains a sequence of alluvial fans with thicknesses ranging from 300 to 700 feet deep. There are no well-defined aquitards such as the estuarine muds. The largest and deepest wells in this sub-area historically pumped one to two million gallons per day at depths greater than 200 feet. Overall, sustainable yields are low due in part to low recharge potential. The Merrit sand in West Oakland was an important part of the early water

supply for the City of Oakland. It is shallow (up to 60 feet), but before the turn of the last century, septic systems contaminated the water supply wells.

Throughout most of the Alameda County portion of the East Bay Plain, water level contours show that the general direction of groundwater flow is from east to west or from the Hayward Fault to the San Francisco Bay. Groundwater flow direction generally correlates to topography. Flow direction and velocity are also influenced by buried stream channels that typically are oriented in an east to west direction.

Based on geologic cross sections and soil boring logs from previous consultants, the shallow local water-bearing zone consists of (10 to 20 feet thick) clayey sand, clayey gravel and silty gravel layers with occasional sand and gravel zones. These moderately permeable layers range in thickness from approximately 5 to 20 feet bgs and are overlain and underlain by clay and silt layers. According to the geologic cross section and Site boring interpretations, these layers appear to be relatively continuous.

Proposed Scope of Work

ARCADIS proposes to advance one CPT boring (CPT-1) to obtain lithologic data groundwater samples. The proposed location for CPT-1 is between monitoring wells MW-4 and MW-5 on the western portion of the service station (Figure 2).

Site Health and Safety Plan

As required by the Occupational Health and Safety Administration (OSHA) "Hazardous Waste Operations and Emergency Response" guidelines (29 CFR 1910.120), ARCADIS will prepare a site specific Health and Safety Plan (HASP). The field staff and contractors will review the HASP prior to beginning field operations at the site.

Permitting

Following approval of this Work Plan, an Application for Drilling Permit will be submitted to Alameda County Environmental Health.

Underground Utility Clearance

Underground Service Alert (USA) will be notified at least 48 hours before proposed drilling activities to identify public utilities in the vicinity of the proposed boring. In conjunction with USA, a private utility locating company will be utilized to further evaluate the potential presence of underground utilities in the vicinity of the proposed CPT boring locations. Soil boring locations may require field modifications due to onsite utility locations and/or field conditions. Prior to installation, the proposed CPT location will be cleared either by air knife or hand augered to 5 feet bgs to identify potential underground utility conflicts.

Cone Penetrometer Testing

One CPT boring (CPT-1) will be advanced to 25 ft bgs on-site between monitoring wells MW-4 and MW-5. The location is shown in Figure 2. The exact location of CPT-1 will be determined based on utility locations as well as a site visit by ARCADIS.

CPT technology provides detailed lithologic data that can be used to identify permeable zones. The CPT boring will be conducted using a piezocone attached by stainless steel rods to a hydraulic system that pushes the piezocone through the soil. The piezocone will continuously measure the friction, tip resistance and pore pressure which will be used to evaluate soil types on a geologic log. Upon completion of the CPT the borehole will be brought to grade with neat cement grout. The CPT boring will be performed in accordance with the revised (2002) American Society for Testing Materials (ASTM) standards (D 5778-95).

Hydropunch Groundwater Sampling

Based on the CPT data up to three groundwater samples will be collected using Hydropunch™ technology. A CPT rig will be used to advance the hollow push rods to the bottom of the boring. The push rods will then be retracted, exposing an encased filter screen and allowing groundwater to infiltrate hydrostatically from the formation into the inlet screen. A small diameter bailer will be lowered through the push rods into the screen section for sample collection. Once the bailer is filled, the bailer will be retrieved and the groundwater will be transferred into the appropriate laboratory-supplied sample containers. Upon completion of the sample collection, the equipment will be retrieved to the ground surface and decontaminated. The borehole will be brought to grade with neat cement grout.

The groundwater samples will be analyzed for the following constituents by a California-certified laboratory:

- TPH-GRO (C6-C10) by USEPA Method 8015 Modified
- Benzene, Toluene, Ethylbenzene and total Xylenes (BTEX), MTBE, 1,2-dichloroethane (1,2-DCA), ethanol, diisopropyl ether (DIPE), ethyl tert-butyl ether (ETBE), tert-amyl methyl ether (TAME), t-butyl alcohol (TBA) and 1,2-dibromoethane (EDB) by USEPA Method 8260B

Investigation-Derived Waste

Investigation-derived waste will be containerized in 55-gallon Department of Transportation (DOT)-approved drums and temporarily stored on the subject property pending transport by Belshire Environmental Services Inc. (BESI) disposal contractor to an appropriate disposal or treatment facility.

CPT Reporting

Data collected from the CPT installation will be summarized and presented in the *Soil and Groundwater Investigation Report with Preferential Pathway Evaluation*. The report will include results of the investigation, field activities, required permits, and laboratory analytical reports with a copy of the chain-of-custody. A completed Preferential Pathway Evaluation will also be included with the report.

Schedule

ARCADIS is prepared to initiate CPT activities immediately upon approval of this work plan. If you have any questions or comments, please contact Hollis Phillips by telephone at 415.374.2744 ext. 13 or by e-mail at Hollis.Phillips@arcadis-us.com.

Sincerely,

ARCADIS



Ben McKenna
Senior Geologist

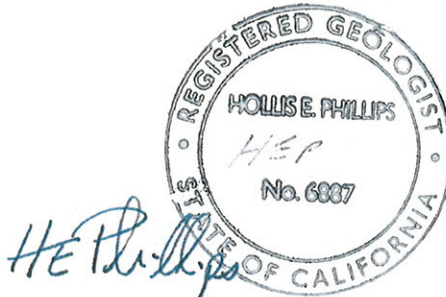

Hollis Phillips
Project Manager

Enclosures:

- Table 1 Well Construction Details

- Figure 1 Site Location Map
- Figure 2 Site Map with Proposed Boring Location

- Appendix A Historical Groundwater Analytical Data

References

- California Regional Water Quality Board, San Francisco Bay Region, Groundwater Committee, June 1999. *East Bay Plain Groundwater Basin Beneficial Use Evaluation Report, Alameda and Contra Costa Counties, CA.*

- EMCON, 8 November 1995. *Additional Site Characterization, ARCO Service Station 6002, 6235 Seminary Avenue, Oakland, California.*

- EMCON, 23 February 1996. *Fourth Quarter 1995 Groundwater Monitoring Program Results, ARCO Service Station 6002, Oakland, California.*

- EMCON, 26 April 1996. *Underground Storage Tank Removal Report, ARCO Service Station 6002, 6235 Seminary Avenue, Oakland, California.*

- EMCON, 3 June 1996. *Onsite Tier 2 Risk-Based Corrective Action Evaluation, ARCO Station 6002, 6235 Seminary Avenue, Oakland, California.*

- GeoStrategies, Inc., 29 August 1994. *Additional Subsurface Investigation and*

*Second Quarter 1994 Quarterly Monitoring Report, ARCO Station 6002,
6235 Seminary Avenue, Oakland, California.*

RESNA Industries, Inc., 31 March 1994. *Initial Onsite Subsurface Investigation
Report, ARCO Station 6002, 6235 Seminary Avenue, Oakland, California.*

ARCADIS

Tables

Table 1
Soil Boring and Well Construction Details
Former ARCO Station #6002
6235 Seminary Avenue
Oakland, California

Soil Boring or Well ID	Installation Date	Decommissioned Date	Boring Depth (feet bgs)	Well Diameter (inches)	Screen Top (feet bgs)	Well Bottom (feet bgs)	Screen Length (feet)	TOC Elevation (msl)
Soil Borings								
B-1	1/13/1994	--	15.5	--	--	--	--	--
SB-1	6/27/1995	--	16.5	--	--	--	--	--
SB-2	6/27/1985	--	15.5	--	--	--	--	--
SB-3	6/27/1985	--	21.5	--	--	--	--	--
SB-4	6/27/1985	--	21.5	--	--	--	--	--
Groundwater Monitoring Wells								
AS-1	6/26/1995	--	31.5	2	20	22.5	2.5	--
MW-1	1/13/1994	2/12/1996	36.5	4	5	25	20	247.06
MW-2	6/29/1994	2/12/1996	21.5	4	5	18	13	249.30
MW-3	6/29/1994	--	25	4	5	25	20	253.88
MW-4	6/29/1994	--	24.5	4	5	24.5	19.5	248.62
MW-5	6/29/1994	--	25	4	5	25	20	250.55
MW-6	6/26/1995	--	32	2	17	32	15	257.94
MW-7	8/6/1996	--	14	2	8	14	6	241.64
MW-8	7/15/1995	--	14.5	2	5.5	14	8.5	246.09
VW-1	1/14/1994	--	16	4	6	14	8	253.19
VW-2	1/14/1994	--	15.5	4	6	14	8	--
VW-3	6/26/1995	--	15	4	5.5	15	14.5	252.26
VW-4	6/26/1995	--	15.5	4	5.5	15	14.5	252.69

Explanation:

bgs = below ground surface
msl = mean sea level
NA = not available
SVE = soil vapor extraction
TOC = top of casing
-- = not applicable

ARCADIS

Figures

CITY: J. HARRIS DIV/GROUP: ENV DB: J. HARRIS LD: --- PIC: --- PM: H. PHILLIPS TM: L. KWONG LYR: (OPTIONAL) OFF: REF: G:\ENV\CAD\Permit\ARC\TSP\09BPNA\010800\00\original\files from vendor\dwg_1_Site Location Map.dwg LAYOUT: 13SAVED: 11/20/2009 2:01 PM ACADVER: 17.15 (LIMS TECH) PAGESETUP: SETUP1 PLOTSTYLETABLE: ARCADIS.CTB PLOTTED: 12/9/2009 10:02 PM BY: HARRIS, JESSICA XREFS: IMAGES: PROJECTNAME: Oakland_East_topo.tif

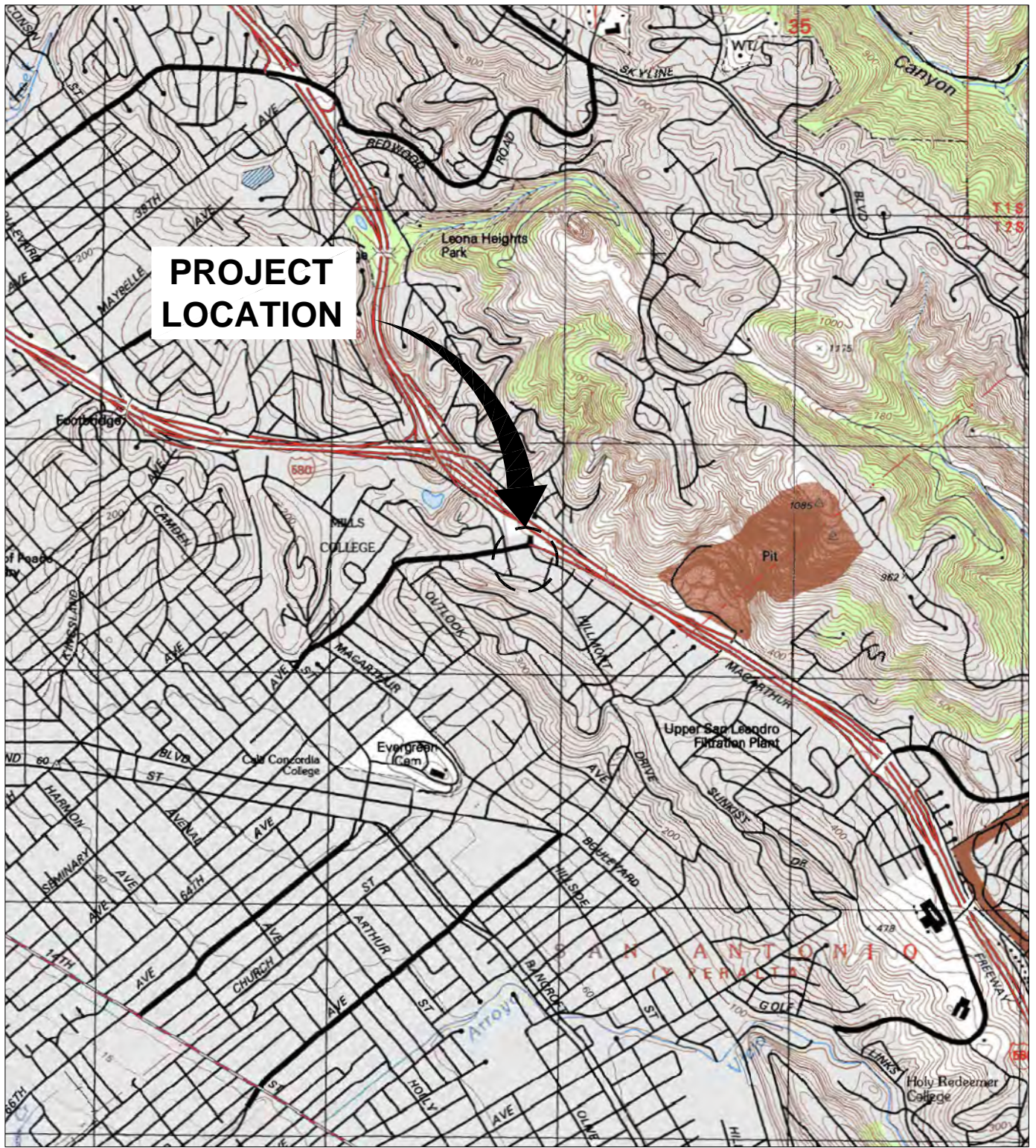

REFERENCE: BASE MAP USGS 7.5. MIN. TOPO. QUAD., OAKLAND EAST, CALIFORNIA, 1997.



FORMER ARCO SERVICE STATION #6002 6235 SEMINARY AVENUE OAKLAND, CALIFORNIA	
SOIL AND GROUNDWATER INVESTIGATION WORK PLAN	
SITE LOCATION MAP	
	FIGURE 1

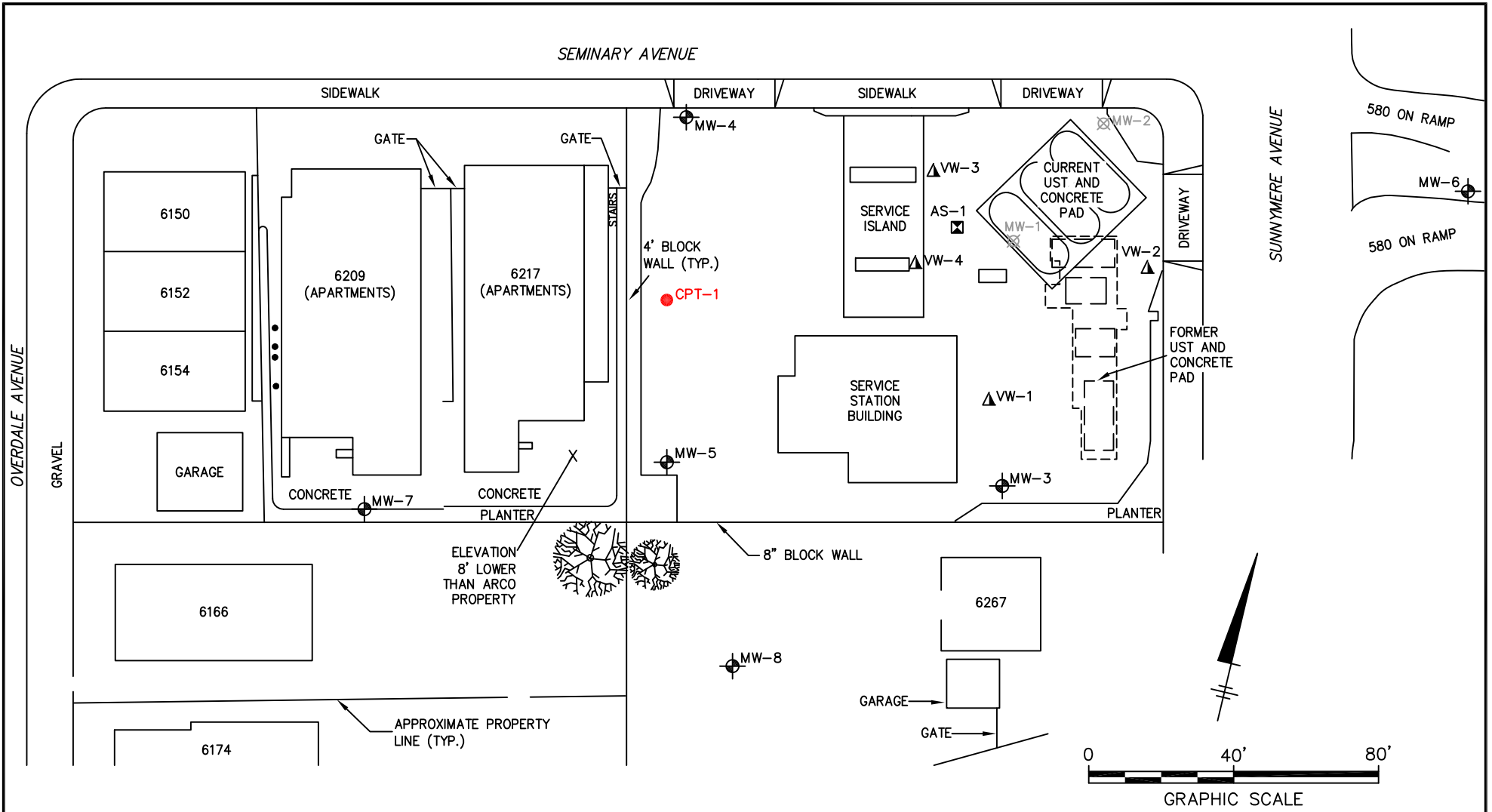

LEGEND

- PROPOSED CPT BORING
- ⊕ MONITORING WELL
- ⊗ DECOMMISSIONED MONITORING WELL
- ▲ VAPOR EXTRACTION WELL
- ⊠ AIR SPARGE WELL

NOTES:

1. SITE MAP PROVIDED BY BROADBENT & ASSOCIATES, INC., DATED 7/29/09, AT A SCALE OF 1"=40'.
2. SITE DIMENSIONS AND FACILITY LOCATIONS NOT VERIFIED.

FORMER ARCO SERVICE STATION #6002
 6235 SEMINARY AVENUE
 OAKLAND, CALIFORNIA
**SOIL AND GROUNDWATER INVESTIGATION
 WORK PLAN**

**SITE MAP WITH PROPOSED
 BORING LOCATION**



FIGURE

2

Appendix A

Historical Groundwater Analytical
Data

Table 1. Summary of Ground-Water Monitoring Data: Relative Water Elevations and Laboratory Analyses

Station #6002, 6235 Seminary Ave., Oakland, CA

Well and Sample Date	P/NP	Comments	TOC (feet)	Top of Screen (ft bgs)	Bottom of Screen (ft bgs)	DTW (feet bgs)	Product Thickness (feet)	Water Level Elevation (feet)	Concentrations in (µg/L)						DO (mg/L)	pH
									GRO/TPHg	Benzene	Toluene	Ethyl-Benzene	Total Xylenes	MtBE		
AS-1																
6/29/1995	--		--	20.0	22.0	9.20	--	--	<50	1.6	<0.5	0.9	0.9	--	--	--
MW-1																
3/15/1995	--		247.06	4.5	24.5	7.37	--	239.69	13,000	1,200	44	770	1,100	--	--	--
5/30/1995	--		247.06	4.5	24.5	8.48	--	238.58	19,000	1,600	30	890	1,400	--	--	--
9/1/1995	--		247.06	4.5	24.5	9.47	--	237.59	14,000	1,300	28	480	780	24,000	--	--
11/13/1995	--	a, b	247.06	4.5	24.5	8.78	--	238.28	11,000	570	17	260	410	25,000	--	--
2/23/1996	--	d	247.06	4.5	24.5	--	--	--	--	--	--	--	--	--	--	--
MW-2																
3/15/1995	--		249.30	5.0	17.5	8.25	--	241.05	<50	<0.5	<0.5	<0.5	<0.5	--	--	--
5/30/1995	--		249.30	5.0	17.5	9.93	--	239.37	<50	<0.5	<0.5	<0.5	<0.5	--	--	--
9/1/1995	--		249.30	5.0	17.5	10.69	--	238.61	<50	<0.5	<0.5	<0.5	<0.5	<3	--	--
11/13/1995	--		249.30	5.0	17.5	10.32	--	238.98	<50	<0.5	<0.5	<0.5	<0.5	--	--	--
2/23/1996	--	d	249.30	5.0	17.5	--	--	--	--	--	--	--	--	--	--	--
MW-3																
3/15/1995	--		248.35	5.0	24.5	6.76	--	241.59	<50	<0.5	<0.5	<0.5	<0.5	--	--	--
5/30/1995	--		248.35	5.0	24.5	7.81	--	240.54	<50	<0.5	<0.5	<0.5	<0.5	--	--	--
9/1/1995	--		248.35	5.0	24.5	8.65	--	239.70	<50	<0.5	<0.5	<0.5	<0.5	<3	--	--
11/13/1995	--		248.35	5.0	24.5	8.25	--	240.10	120	45	0.7	<0.5	6.2	--	--	--
2/23/1996	--		248.35	5.0	24.5	6.64	--	241.71	<50	<0.5	<0.5	0.6	1.9	<3	--	--
5/10/1996	--		248.35	5.0	24.5	7.95	--	240.40	--	--	--	--	--	--	--	--
8/9/1996	--		248.35	5.0	24.5	8.06	--	240.29	--	--	--	--	--	--	--	--
11/8/1996	--	e	248.35	5.0	24.5	--	--	--	--	--	--	--	--	--	--	--
3/21/1997	--		248.35	5.0	24.5	8.21	--	240.14	<50	<0.5	<0.5	<0.5	<0.5	<3	--	--
5/27/1997	--		248.35	5.0	24.5	8.25	--	240.10	--	--	--	--	--	--	--	--
8/5/1997	--		248.35	5.0	24.5	8.29	--	240.06	--	--	--	--	--	--	--	--
10/29/1997	--		248.35	5.0	24.5	8.58	--	239.77	<50	<0.5	<0.5	<0.5	<0.5	<3	--	--
2/25/1998	--		248.35	5.0	24.5	7.69	--	240.66	<50	<0.5	<0.5	<0.5	<0.5	<3	--	--
5/12/1998	--		248.35	5.0	24.5	8.20	--	240.15	--	--	--	--	--	--	--	--
7/28/1998	--		248.35	5.0	24.5	8.55	--	239.80	--	--	--	--	--	--	--	--

Table 1. Summary of Ground-Water Monitoring Data: Relative Water Elevations and Laboratory Analyses

Station #6002, 6235 Seminary Ave., Oakland, CA

Well and Sample Date	P/NP	Comments	TOC (feet)	Top of Screen (ft bgs)	Bottom of Screen (ft bgs)	DTW (feet bgs)	Product Thickness (feet)	Water Level Elevation (feet)	Concentrations in (µg/L)						DO (mg/L)	pH
									GRO/TPHg	Benzene	Toluene	Ethyl-Benzene	Total Xylenes	MtBE		
MW-3 Cont.																
10/27/1998	--		248.35	5.0	24.5	8.30	--	240.05	--	--	--	--	--	--	--	--
2/8/1999	--		248.35	5.0	24.5	7.90	--	240.45	<50	<0.5	<0.5	<0.5	<0.5	<3	--	--
6/1/1999	--		248.35	5.0	24.5	8.40	--	239.95	--	--	--	--	--	--	--	--
8/25/1999	--		248.35	5.0	24.5	8.49	--	239.86	--	--	--	--	--	--	1.67	--
10/29/1999	--		248.35	5.0	24.5	8.52	--	239.83	--	--	--	--	--	--	6.9	--
2/16/2000	NP		248.35	5.0	24.5	8.03	--	240.32	<50	<0.5	0.8	<0.5	<1	<3	8.51	--
6/23/2000	--		248.35	5.0	24.5	7.55	--	240.80	--	--	--	--	--	--	2.1	--
8/17/2000	--		248.35	5.0	24.5	8.65	--	239.70	--	--	--	--	--	--	1.1	--
11/10/2000	--		248.35	5.0	24.5	7.19	--	241.16	--	--	--	--	--	--	--	--
2/12/2001	NP		248.35	5.0	24.5	8.60	--	239.75	<50	<0.50	<0.50	<0.50	<0.50	<2.5	0.81	--
4/13/2001	--		248.35	5.0	24.5	6.13	--	242.22	--	--	--	--	--	--	--	--
7/18/2001	--		248.35	5.0	24.5	6.47	--	241.88	--	--	--	--	--	--	--	--
10/1/2001	--		248.35	5.0	24.5	6.99	--	241.36	--	--	--	--	--	--	--	--
1/14/2002	NP		248.35	5.0	24.5	5.47	--	242.88	<50	<0.50	<0.50	<0.50	<0.50	<5.0	--	--
4/3/2002	--		248.35	5.0	24.5	6.95	--	241.40	--	--	--	--	--	--	--	--
8/8/2002	--		248.35	5.0	24.5	8.78	--	239.57	--	--	--	--	--	--	--	--
11/27/2002	--		248.35	5.0	24.5	8.52	--	239.83	--	--	--	--	--	--	--	--
2/10/2003	NP		248.35	5.0	24.5	8.40	--	239.95	<50	<0.50	<0.50	<0.50	<0.50	<0.50	0.7	6.4
6/3/2003	--		248.35	5.0	24.5	8.40	--	239.95	--	--	--	--	--	--	--	--
8/14/2003	--		248.35	5.0	24.5	8.60	--	239.75	--	--	--	--	--	--	--	--
11/13/2003	--		248.35	5.0	24.5	8.41	--	239.94	--	--	--	--	--	--	--	--
02/13/2004	--		253.88	5.0	24.5	8.40	--	245.48	--	--	--	--	--	--	--	--
05/05/2004	--		253.88	5.0	24.5	8.28	--	245.60	--	--	--	--	--	--	--	--
08/30/2004	NP		253.88	5.0	24.5	10.32	--	243.56	<50	<0.50	<0.50	<0.50	<0.50	0.72	1.4	6.4
11/08/2004	--		253.88	5.0	24.5	8.12	--	245.76	--	--	--	--	--	--	--	--
02/07/2005	--		253.88	5.0	24.5	8.20	--	245.68	--	--	--	--	--	--	--	--
05/09/2005	--		253.88	5.0	24.5	8.23	--	245.65	--	--	--	--	--	--	--	--
08/11/2005	NP		253.88	5.0	24.5	8.72	--	245.16	<50	<0.50	<0.50	<0.50	<0.50	0.73	1.6	6.1
12/02/2005	--		253.88	5.0	24.5	8.15	--	245.73	--	--	--	--	--	--	--	--
02/15/2006	--		253.88	5.0	24.5	8.23	--	245.65	--	--	--	--	--	--	--	--
5/19/2006	--		253.88	5.0	24.5	8.38	--	245.50	--	--	--	--	--	--	--	--

Table 1. Summary of Ground-Water Monitoring Data: Relative Water Elevations and Laboratory Analyses

Station #6002, 6235 Seminary Ave., Oakland, CA

Well and Sample Date	P/NP	Comments	TOC (feet)	Top of Screen (ft bgs)	Bottom of Screen (ft bgs)	DTW (feet bgs)	Product Thickness (feet)	Water Level Elevation (feet)	Concentrations in (µg/L)						DO (mg/L)	pH
									GRO/TPHg	Benzene	Toluene	Ethyl-Benzene	Total Xylenes	MtBE		
MW-3 Cont.																
8/25/2006	P		253.88	5.0	24.5	8.59	--	245.29	<50	<0.50	<0.50	<0.50	<0.50	<0.50	1.15	6.2
11/2/2006	--		253.88	5.0	24.5	8.65	--	245.23	--	--	--	--	--	--	--	--
2/6/2007	--		253.88	5.0	24.5	8.38	--	245.50	--	--	--	--	--	--	--	--
5/9/2007	--		253.88	5.0	24.5	8.42	--	245.46	--	--	--	--	--	--	--	--
8/8/2007	NP		253.88	5.0	24.5	8.67	--	245.21	<50	<0.50	<0.50	<0.50	<0.50	<0.50	1.16	6.90
11/14/2007	--		253.88	5.0	24.5	8.48	--	245.40	--	--	--	--	--	--	--	--
2/28/2008	--		253.88	5.0	24.5	8.28	--	245.60	--	--	--	--	--	--	--	--
5/23/2008	--		253.88	5.0	24.5	8.42	--	245.46	--	--	--	--	--	--	--	--
8/21/2008	NP		253.88	5.0	24.5	8.52	--	245.36	<50	<0.50	<0.50	<0.50	<0.50	0.81	1.17	7.17
11/13/2008	--		253.88	5.0	24.5	8.52	--	245.36	--	--	--	--	--	--	--	--
2/23/2009	--		253.88	5.0	24.5	7.92	--	245.96	--	--	--	--	--	--	--	--
5/14/2009	--		253.88	5.0	24.5	8.37	--	245.51	--	--	--	--	--	--	--	--
9/23/2009	NP		253.88	5.0	24.5	8.52	--	245.36	<50	<0.50	<0.50	<0.50	<0.50	6.3	1.17	6.76
MW-4																
3/15/1995	--		242.91	4.5	24.5	9.37	--	233.54	<50	<0.5	<0.5	<0.5	<0.5	--	--	--
5/30/1995	--		242.91	4.5	24.5	11.47	--	231.44	<50	<0.5	<0.5	<0.5	<0.5	--	--	--
9/1/1995	--		242.91	4.5	24.5	12.28	--	230.63	78	<0.5	0.7	<0.5	<0.5	<3	--	--
11/13/1995	--		242.91	4.5	24.5	11.75	--	231.16	<50	<0.5	<0.5	<0.5	<0.5	--	--	--
2/23/1996	--		242.91	4.5	24.5	8.51	--	234.40	59	1.2	7.4	1.6	9.3	3	--	--
5/10/1996	--		242.91	4.5	24.5	11.35	--	231.56	<50	<0.5	<0.5	<0.5	<0.5	<3	--	--
8/9/1996	--		242.91	4.5	24.5	9.70	--	233.21	<50	<0.5	<0.5	<0.5	<0.5	<3	--	--
11/8/1996	--		242.91	4.5	24.5	11.79	--	231.12	<50	<0.5	<0.5	<0.5	<0.5	<3	--	--
3/21/1997	--		242.91	4.5	24.5	10.94	--	231.97	<50	<0.5	<0.5	<0.5	<0.5	81	--	--
5/27/1997	--		242.91	4.5	24.5	11.51	--	231.40	<50	<0.5	<0.5	<0.5	<0.5	<3	--	--
8/5/1997	--		242.91	4.5	24.5	11.90	--	231.01	<50	<0.5	<0.5	<0.5	<0.5	<3	--	--
10/29/1997	--		242.91	4.5	24.5	12.00	--	230.91	<50	<0.5	<0.5	<0.5	<0.5	<3	--	--
2/25/1998	--		242.91	4.5	24.5	8.34	--	234.57	<50	<0.5	0.9	<0.5	0.9	4	--	--
5/12/1998	--		242.91	4.5	24.5	10.93	--	231.98	<50	<0.5	<0.5	<0.5	<0.5	<3	--	--
7/28/1998	--		242.91	4.5	24.5	12.08	--	230.83	<50	<0.5	<0.5	<0.5	<0.5	<3	--	--
10/27/1998	--		242.91	4.5	24.5	11.40	--	231.51	<5,000	<50	<50	160	64	6,400	--	--

Table 1. Summary of Ground-Water Monitoring Data: Relative Water Elevations and Laboratory Analyses

Station #6002, 6235 Seminary Ave., Oakland, CA

Well and Sample Date	P/NP	Comments	TOC (feet)	Top of Screen (ft bgs)	Bottom of Screen (ft bgs)	DTW (feet bgs)	Product Thickness (feet)	Water Level Elevation (feet)	Concentrations in (µg/L)						DO (mg/L)	pH
									GRO/TPHg	Benzene	Toluene	Ethyl-Benzene	Total Xylenes	MtBE		
MW-4 Cont.																
2/8/1999	--		242.91	4.5	24.5	8.40	--	234.51	<50	<0.5	<0.5	<0.5	<0.5	<3	--	--
6/1/1999	NP		242.91	4.5	24.5	11.93	--	230.98	<50	<0.5	<0.5	<0.5	<0.5	<3	4	6.26
8/25/1999	NP		242.91	4.5	24.5	12.21	--	230.70	<50	<0.5	<0.5	<0.5	<0.5	<3	1.29	6.34
10/29/1999	NP		242.91	4.5	24.5	12.37	--	230.54	<50	<0.5	<0.5	<0.5	<1	<3	1.5	5.60
2/16/2000	NP		242.91	4.5	24.5	7.45	--	235.46	<50	<0.5	<0.5	<0.5	<1	<3	2.38	--
6/23/2000	NP		242.91	4.5	24.5	12.31	--	230.60	<50	<0.50	<0.50	<0.50	<0.50	<2.50	2.8	--
8/17/2000	--	f	242.91	4.5	24.5	--	--	--	<50	<0.50	<0.50	<0.50	<0.50	<2.50	--	--
8/17/2000	NP		242.91	4.5	24.5	11.92	--	230.99	<50	<0.50	<0.50	<0.50	<0.50	<2.50	2.38	--
11/10/2000	NP		242.91	4.5	24.5	10.80	--	232.11	<50	<0.50	<0.50	<0.50	<0.50	<2.50	1.55	--
2/12/2001	NP		242.91	4.5	24.5	11.65	--	231.26	<50	<0.50	<0.50	<0.50	<0.50	<2.50	1.12	--
4/13/2001	--	f	242.91	4.5	24.5	--	--	--	<50	<0.50	<0.50	<0.50	<0.50	<2.50	--	--
4/13/2001	NP		242.91	4.5	24.5	8.17	--	234.74	<50	<0.50	<0.50	<0.50	<0.50	<2.50	--	--
7/18/2001	NP		242.91	4.5	24.5	8.51	--	234.40	<50	<0.50	<0.50	<0.50	<0.50	<2.5	--	--
10/1/2001	NP		242.91	4.5	24.5	8.71	--	234.20	<50	<0.50	<0.50	<0.50	<0.50	<2.5	--	--
1/14/2002	--	f	242.91	4.5	24.5	--	--	--	<50	<0.50	<0.50	<0.50	<0.50	<5.0	--	--
1/14/2002	NP		242.91	4.5	24.5	7.13	--	235.78	<50	<0.50	<0.50	<0.50	<0.50	<5.0	--	--
4/3/2002	NP		242.91	4.5	24.5	10.10	--	232.81	<50	<0.50	<0.50	<0.50	<0.50	<2.5	--	--
8/8/2002	NP		242.91	4.5	24.5	12.64	--	230.27	<50	<0.50	<0.50	<0.50	<0.50	<2.5	2.4	8.1
11/27/2002	NP		242.91	4.5	24.5	12.01	--	230.90	<50	<0.50	<0.50	<0.50	<0.50	4.7	2.5	6.5
2/10/2003	NP		242.91	4.5	24.5	11.22	--	231.69	<50	<0.50	<0.50	<0.50	<0.50	<0.50	0.8	6.6
6/3/2003	--		242.91	4.5	24.5	11.54	--	231.37	<50	<0.50	<0.50	<0.50	<0.50	<0.50	3.9	6
8/14/2003	--		242.91	4.5	24.5	12.41	--	230.50	<50	<0.50	<0.50	<0.50	<0.50	<0.50	1.8	6.3
11/13/2003	--		242.91	4.5	24.5	11.64	--	231.27	--	--	--	--	--	--	--	--
02/13/2004	--		248.62	4.5	24.5	10.28	--	238.34	--	--	--	--	--	--	--	--
05/05/2004	--		248.62	4.5	24.5	12.04	--	236.58	--	--	--	--	--	--	--	--
08/30/2004	NP		248.62	4.5	24.5	12.98	--	235.64	<50	<0.50	<0.50	<0.50	<0.50	<0.50	1.6	5.8
11/08/2004	--		248.62	4.5	24.5	11.29	--	237.33	--	--	--	--	--	--	--	--
02/07/2005	--		248.62	4.5	24.5	10.03	--	238.59	--	--	--	--	--	--	--	--
05/09/2005	--		248.62	4.5	24.5	10.65	--	237.97	--	--	--	--	--	--	--	--
08/11/2005	NP		248.62	4.5	24.5	12.68	--	235.94	<50	<0.50	<0.50	<0.50	<0.50	<0.50	1.9	6.5
12/02/2005	--		248.62	4.5	24.5	10.35	--	238.27	--	--	--	--	--	--	--	--

Table 1. Summary of Ground-Water Monitoring Data: Relative Water Elevations and Laboratory Analyses

Station #6002, 6235 Seminary Ave., Oakland, CA

Well and Sample Date	P/NP	Comments	TOC (feet)	Top of Screen (ft bgs)	Bottom of Screen (ft bgs)	DTW (feet bgs)	Product Thickness (feet)	Water Level Elevation (feet)	Concentrations in (µg/L)						DO (mg/L)	pH
									GRO/TPHg	Benzene	Toluene	Ethyl-Benzene	Total Xylenes	MtBE		
MW-4 Cont.																
02/15/2006	--		248.62	4.5	24.5	8.38	--	240.24	--	--	--	--	--	--	--	--
5/19/2006	--		248.62	4.5	24.5	11.24	--	237.38	--	--	--	--	--	--	--	--
8/25/2006	P		248.62	4.5	24.5	12.28	--	236.34	<50	<0.50	<0.50	<0.50	<0.50	<0.50	2.51	5.7
11/2/2006	--		248.62	4.5	24.5	12.64	--	235.98	--	--	--	--	--	--	--	--
2/6/2007	--		248.62	4.5	24.5	10.52	--	238.10	--	--	--	--	--	--	--	--
5/9/2007	--		248.62	4.5	24.5	10.97	--	237.65	--	--	--	--	--	--	--	--
8/8/2007	NP		248.62	4.5	24.5	12.95	--	235.67	<50	<0.50	<0.50	<0.50	<0.50	<0.50	1.70	7.11
11/14/2007	--		248.62	4.5	24.5	11.38	--	237.24	--	--	--	--	--	--	--	--
2/28/2008	--		248.62	4.5	24.5	9.01	--	239.61	--	--	--	--	--	--	--	--
5/23/2008	--		248.62	4.5	24.5	11.20	--	237.42	--	--	--	--	--	--	--	--
8/21/2008	NP		248.62	4.5	24.5	12.37	--	236.25	<50	<0.50	<0.50	<0.50	<0.50	<0.50	1.39	7.24
11/13/2008	--		248.62	4.5	24.5	12.08	--	236.54	--	--	--	--	--	--	--	--
2/23/2009	--		248.62	4.5	24.5	7.95	--	240.67	--	--	--	--	--	--	--	--
5/14/2009	--		248.62	4.5	24.5	10.77	--	237.85	--	--	--	--	--	--	--	--
9/23/2009	NP		248.62	4.5	24.5	12.65	--	235.97	<50	<0.50	<0.50	<0.50	<0.50	<0.50	1.10	7.17
MW-5																
3/15/1995	--		244.82	5.0	24.5	11.99	--	232.83	21,000	870	22	1,600	1,900	--	--	--
5/30/1995	--		244.82	5.0	24.5	12.97	--	231.85	17,000	2,100	250	1,000	520	--	--	--
9/1/1995	--		244.82	5.0	24.5	14.03	--	230.79	19,000	1,500	25	1,600	880	8,300	--	--
11/13/1995	--		244.82	5.0	24.5	13.65	--	231.17	21,000	1,300	22	1,400	630	--	--	--
2/23/1996	--		244.82	5.0	24.5	11.93	--	232.89	27,000	1,300	<50	1,600	1,500	730	--	--
5/10/1996	--		244.82	5.0	24.5	13.05	--	231.77	17,000	460	21	760	480	1,000	--	--
8/9/1996	--		244.82	5.0	24.5	13.22	--	231.60	16,000	420	14	870	390	1,500	--	--
11/8/1996	--	e	244.82	5.0	24.5	--	--	--	--	--	--	--	--	--	--	--
3/21/1997	--		244.82	5.0	24.5	13.24	--	231.58	18,000	110	<50	730	1,500	1,800	--	--
5/27/1997	--		244.82	5.0	24.5	13.10	--	231.72	21,000	86	<20	810	610	1,700	--	--
8/5/1997	--		244.82	5.0	24.5	13.14	--	231.68	340	2.2	<0.5	15	8.8	39	--	--
10/29/1997	--		244.82	5.0	24.5	13.03	--	231.79	19,000	130	<20	1,400	620	1,700	--	--
2/25/1998	--		244.82	5.0	24.5	11.33	--	233.49	8,500	19	13	190	100	170	--	--
5/12/1998	--		244.82	5.0	24.5	12.81	--	232.01	10,000	34	<10	390	220	610	--	--

Table 1. Summary of Ground-Water Monitoring Data: Relative Water Elevations and Laboratory Analyses
Station #6002, 6235 Seminary Ave., Oakland, CA

Well and Sample Date	P/NP	Comments	TOC (feet)	Top of Screen (ft bgs)	Bottom of Screen (ft bgs)	DTW (feet bgs)	Product Thickness (feet)	Water Level Elevation (feet)	Concentrations in (µg/L)						DO (mg/L)	pH
									GRO/TPHg	Benzene	Toluene	Ethyl-Benzene	Total Xylenes	MtBE		
MW-5 Cont.																
7/28/1998	--		244.82	5.0	24.5	13.12	--	231.70	15,000	68	<10	690	620	1,000	--	--
10/27/1998	--		244.82	5.0	24.5	12.90	--	231.92	15,000	60	<10	770	400	890	--	--
2/8/1999	--		244.82	5.0	24.5	11.08	--	233.74	8,200	23	<10	290	120	<60	--	--
6/1/1999	NP		244.82	5.0	24.5	12.95	--	231.87	11,000	33	3.3	340	180	580	1	6.49
8/25/1999	NP		244.82	5.0	24.5	12.99	--	231.83	9,200	26	14	420	270	1,100	0.37	7.78
10/29/1999	NP		244.82	5.0	24.5	13.10	--	231.72	11,000	19	9.8	260	150	590	1.27	6.2
2/16/2000	NP		244.82	5.0	24.5	8.21	--	236.61	12,000	8.1	10	340	160	130	1.42	--
6/23/2000	NP		244.82	5.0	24.5	12.90	--	231.92	9,680	38	<20.0	212	114	930	1.4	--
8/17/2000	NP		244.82	5.0	24.5	13.00	--	231.82	10,500	15	7.98	223	118	430	0.68	--
11/10/2000	NP		244.82	5.0	24.5	12.50	--	232.32	7,030	19.7	<10.0	190	43.6	445	1.27	--
2/12/2001	NP		244.82	5.0	24.5	12.81	--	232.01	8,840	33.9	<10.0	186	56.4	352	0.4	--
4/13/2001	NP		244.82	5.0	24.5	11.31	--	233.51	9,020	54.2	43.3	137	96	297	--	--
7/18/2001	NP		244.82	5.0	24.5	11.59	--	233.23	13,000	19	10	110	49	230	--	--
10/1/2001	NP		244.82	5.0	24.5	11.84	--	232.98	8,500	6.9	<1.0	87	27	220	--	--
1/14/2002	NP		244.82	5.0	24.5	10.75	--	234.07	9,500	<20	<20	140	22	<200	--	--
4/3/2002	NP		244.82	5.0	24.5	12.50	--	232.32	2,400	21	<5.0	91	8.5	130	--	--
4/3/2002	NP	f	244.82	5.0	24.5	--	--	--	2,700	24	5.1	92	8.5	130	--	--
8/8/2002	NP		244.82	5.0	24.5	12.83	--	231.99	2,000	<20	<20	48	<20	520	0.8	6.9
11/27/2002	NP		244.82	5.0	24.5	12.79	--	232.03	2,200	<10	<10	33	<10	150	0.8	6.4
2/10/2003	NP		244.82	5.0	24.5	12.62	--	232.20	2,600	<2.5	<2.5	47	4.2	100	0.7	6.6
6/3/2003	--		244.82	5.0	24.5	12.41	--	232.41	2,400	<5.0	<5.0	26	<5.0	160	1.8	6.3
8/14/2003	--	e	244.82	5.0	24.5	--	--	--	--	--	--	--	--	--	--	--
11/13/2003	NP		244.82	5.0	24.5	12.49	--	232.33	1,900	<5.0	<5.0	13	<5.0	90	0.9	6.4
02/13/2004	NP		250.55	5.0	24.5	12.38	--	238.17	1,400	1.4	1.9	23	3.6	90	1.1	62.8
05/05/2004	NP		250.55	5.0	24.5	12.68	--	237.87	5,800	<2.5	<2.5	13	<2.5	130	1.1	6.3
08/30/2004	P		250.55	5.0	24.5	12.96	--	237.59	4,100	<2.5	<2.5	<2.5	<2.5	85	--	6.4
11/08/2004	NP		250.55	5.0	24.5	12.10	--	238.45	3,300	14	1.9	17	6.1	69	1.05	6.0
02/07/2005	NP		250.55	5.0	24.5	12.02	--	238.53	3,500	<1.0	1.1	16	2.6	15	0.95	6.5
05/09/2005	NP	j	250.55	5.0	24.5	11.94	--	238.61	3,400	<1.0	1.7	12	2.2	19	2.2	6.7
08/11/2005	NP		250.55	5.0	24.5	12.77	--	237.78	5,700	<2.5	<2.5	13	<2.5	51	0.7	6.0
12/02/2005	NP		250.55	5.0	24.5	11.83	--	238.72	3,900	<2.5	<2.5	15	8.3	13	1.41	6.9

Table 1. Summary of Ground-Water Monitoring Data: Relative Water Elevations and Laboratory Analyses

Station #6002, 6235 Seminary Ave., Oakland, CA

Well and Sample Date	P/NP	Comments	TOC (feet)	Top of Screen (ft bgs)	Bottom of Screen (ft bgs)	DTW (feet bgs)	Product Thickness (feet)	Water Level Elevation (feet)	Concentrations in (µg/L)						DO (mg/L)	pH
									GRO/TPHg	Benzene	Toluene	Ethyl-Benzene	Total Xylenes	MtBE		
MW-5 Cont.																
02/15/2006	NP		250.55	5.0	24.5	10.77	--	239.78	790	<0.50	<0.50	1.2	<0.50	<0.50	1.2	6.9
5/19/2006	NP		250.55	5.0	24.5	12.29	--	238.26	4,100	0.97	1.3	3.9	1.8	15	0.98	6.5
8/25/2006	P		250.55	5.0	24.5	12.62	--	237.93	3,700	<2.5	<2.5	4.0	<2.5	17	1.15	6.2
11/2/2006	P		250.55	5.0	24.5	12.90	--	237.65	5,700	<1.0	1.5	4.3	1.7	18	1.86	6.67
2/6/2007	NP		250.55	5.0	24.5	12.37	--	238.18	4,800	<1.0	<1.0	5.2	1.3	13	0.96	6.99
5/9/2007	NP		250.55	5.0	24.5	12.50	--	238.05	4,400	<1.0	<1.0	4.9	1.5	31	1.42	6.89
8/8/2007	NP		250.55	5.0	24.5	12.88	--	237.67	4,100	<1.0	<1.0	4.1	1.3	11	1.16	6.44
11/14/2007	NP		250.55	5.0	24.5	12.30	--	238.25	4,700	<1.0	<1.0	7.3	1.8	11	1.22	6.77
2/28/2008	NP		250.55	5.0	24.5	11.37	--	239.18	4,100	<2.5	<2.5	<2.5	<2.5	<2.5	1.15	6.67
5/23/2008	NP		250.55	5.0	24.5	11.68	--	238.87	4,700	<0.50	0.87	5.6	1.2	17	1.28	6.57
8/21/2008	NP		250.55	5.0	24.5	12.42	--	238.13	4,700	<0.50	0.60	3.6	1.4	8.7	1.24	6.78
11/13/2008	NP		250.55	5.0	24.5	12.32	--	238.23	7,400	<0.50	0.63	6.3	1.4	5.6	1.18	6.67
2/23/2009	NP	1	250.55	5.0	24.5	10.50	--	240.05	4,100	<0.50	<0.50	1.9	1.1	3.2	1.30	6.17
5/14/2009	NP		250.55	5.0	24.5	12.08	--	238.47	4,200	<0.50	1.0	3.6	1.8	5.4	1.14	6.65
9/23/2009	NP		250.55	5.0	24.5	12.50	--	238.05	4,300	<0.50	0.57	1.6	1.3	3.4	0.89	6.53
MW-6																
6/29/1995	--		--	17.0	31.5	6.63	--	--	<50	<0.5	<0.5	<0.5	<0.5	--	--	--
9/1/1995	--		--	17.0	31.5	--	--	--	--	--	--	--	--	--	--	--
11/13/1995	--		--	17.0	31.5	7.70	--	--	<50	<0.5	<0.5	<0.5	<0.5	<3	--	--
2/23/1996	--		--	17.0	31.5	9.82	--	--	<50	<0.5	0.8	<0.5	0.6	<3	--	--
5/10/1996	--		--	17.0	31.5	15.25	--	--	--	--	--	--	--	--	--	--
8/9/1996	--		252.20	17.0	31.5	11.11	--	241.09	--	--	--	--	--	--	--	--
11/8/1996	--		252.20	17.0	31.5	9.31	--	242.89	--	--	--	--	--	--	--	--
3/21/1997	--		252.20	17.0	31.5	9.40	--	242.80	<50	<0.5	<0.5	<0.5	<0.5	<3	--	--
5/27/1997	--		252.20	17.0	31.5	7.08	--	245.12	--	--	--	--	--	--	--	--
8/5/1997	--		252.20	17.0	31.5	7.12	--	245.08	--	--	--	--	--	--	--	--
10/29/1997	--		252.20	17.0	31.5	7.42	--	244.78	<50	<0.5	<0.5	<0.5	<0.5	<3	--	--
2/25/1998	--		252.20	17.0	31.5	10.35	--	241.85	<50	<0.5	<0.5	<0.5	<0.5	<3	--	--
5/12/1998	--		252.20	17.0	31.5	15.83	--	236.37	--	--	--	--	--	--	--	--
7/28/1998	--		252.20	17.0	31.5	11.84	--	240.36	--	--	--	--	--	--	--	--

Table 1. Summary of Ground-Water Monitoring Data: Relative Water Elevations and Laboratory Analyses

Station #6002, 6235 Seminary Ave., Oakland, CA

Well and Sample Date	P/NP	Comments	TOC (feet)	Top of Screen (ft bgs)	Bottom of Screen (ft bgs)	DTW (feet bgs)	Product Thickness (feet)	Water Level Elevation (feet)	Concentrations in (µg/L)						DO (mg/L)	pH
									GRO/TPHg	Benzene	Toluene	Ethyl-Benzene	Total Xylenes	MtBE		
MW-6 Cont.																
10/27/1998	--		252.20	17.0	31.5	9.73	--	242.47	--	--	--	--	--	--	--	--
2/8/1999	--		252.20	17.0	31.5	8.10	--	244.10	<50	<0.5	<0.5	<0.5	<0.5	<3	--	--
6/1/1999	--		252.20	17.0	31.5	17.84	--	234.36	--	--	--	--	--	--	--	--
8/25/1999	--		252.20	17.0	31.5	11.00	--	241.20	--	--	--	--	--	--	0.77	--
10/29/1999	--		252.20	17.0	31.5	9.03	--	243.17	--	--	--	--	--	--	3.42	--
2/16/2000	P		252.20	17.0	31.5	7.71	--	244.49	<50	<0.5	<0.5	<0.5	<1	<3	2.42	--
6/23/2000	--		252.20	17.0	31.5	6.69	--	245.51	--	--	--	--	--	--	2.3	--
8/17/2000	--		252.20	17.0	31.5	6.95	--	245.25	--	--	--	--	--	--	2.51	--
11/10/2000	--		252.20	17.0	31.5	11.79	--	240.41	--	--	--	--	--	--	--	--
2/12/2001	P		252.20	17.0	31.5	7.35	--	244.85	<50	<0.50	<0.50	<0.50	<0.50	<2.5	1.66	7.77
2/12/2001	--	f	--	17.0	31.5	--	--	--	--	--	--	--	--	--	--	--
4/13/2001	--		252.20	17.0	31.5	10.52	--	241.68	--	--	--	--	--	--	--	--
7/18/2001	--		252.20	17.0	31.5	11.03	--	241.17	--	--	--	--	--	--	--	--
10/1/2001	--		252.20	17.0	31.5	11.31	--	240.89	--	--	--	--	--	--	--	--
1/14/2002	P		252.20	17.0	31.5	9.87	--	242.33	<50	<0.50	<0.50	<0.50	<0.50	<5.0	--	--
4/3/2002	--		252.20	17.0	31.5	12.19	--	240.01	--	--	--	--	--	--	--	--
8/8/2002	--		252.20	17.0	31.5	7.04	--	245.16	--	--	--	--	--	--	--	--
11/27/2002	--		252.20	17.0	31.5	6.85	--	245.35	--	--	--	--	--	--	--	--
2/10/2003	NP		252.20	17.0	31.5	6.74	--	245.46	<50	<0.50	<0.50	<0.50	<0.50	<0.50	1.1	7.4
6/3/2003	--		252.20	17.0	31.5	14.35	--	237.85	--	--	--	--	--	--	--	--
8/14/2003	--		252.20	17.0	31.5	10.74	--	241.46	--	--	--	--	--	--	--	--
11/13/2003	--		252.20	17.0	31.5	10.68	--	241.52	--	--	--	--	--	--	--	--
02/13/2004	--		257.94	17.0	31.5	7.38	--	250.56	--	--	--	--	--	--	--	--
05/05/2004	--		257.94	17.0	31.5	7.43	--	250.51	--	--	--	--	--	--	--	--
08/30/2004	P		257.94	17.0	31.5	7.39	--	250.55	<50	<0.50	<0.50	<0.50	<0.50	<0.50	2.5	7.0
11/08/2004	--		257.94	17.0	31.5	15.57	--	242.37	--	--	--	--	--	--	--	--
02/07/2005	--		257.94	17.0	31.5	15.26	--	242.68	--	--	--	--	--	--	--	--
05/09/2005	--		257.94	17.0	31.5	11.31	--	246.63	--	--	--	--	--	--	--	--
08/11/2005	P		257.94	17.0	31.5	9.80	--	248.14	<50	<0.50	<0.50	<0.50	<0.50	<0.50	2.4	7.1
12/02/2005	--		257.94	17.0	31.5	14.55	--	243.39	--	--	--	--	--	--	--	--
02/15/2006	--		257.94	17.0	31.5	10.33	--	247.61	--	--	--	--	--	--	--	--

Table 1. Summary of Ground-Water Monitoring Data: Relative Water Elevations and Laboratory Analyses

Station #6002, 6235 Seminary Ave., Oakland, CA

Well and Sample Date	P/NP	Comments	TOC (feet)	Top of Screen (ft bgs)	Bottom of Screen (ft bgs)	DTW (feet bgs)	Product Thickness (feet)	Water Level Elevation (feet)	Concentrations in (µg/L)						DO (mg/L)	pH
									GRO/TPHg	Benzene	Toluene	Ethyl-Benzene	Total Xylenes	MtBE		
MW-6 Cont.																
5/19/2006	--		257.94	17.0	31.5	6.50	--	251.44	--	--	--	--	--	--	--	--
8/25/2006	P		257.94	17.0	31.5	6.75	--	251.19	<50	<0.50	<0.50	<0.50	<0.50	<0.50	1.90	6.6
11/2/2006	--		257.94	17.0	31.5	7.15	--	250.79	--	--	--	--	--	--	--	--
2/6/2007	--		257.94	17.0	31.5	6.93	--	251.01	--	--	--	--	--	--	--	--
5/9/2007	--		257.94	17.0	31.5	7.03	--	250.91	--	--	--	--	--	--	--	--
8/8/2007	P		257.94	17.0	31.5	7.01	--	250.93	<50	<0.50	<0.50	<0.50	<0.50	<0.50	2.64	7.12
11/14/2007	--		257.94	17.0	31.5	7.25	--	250.69	--	--	--	--	--	--	--	--
2/28/2008	--		257.94	17.0	31.5	6.85	--	251.09	--	--	--	--	--	--	--	--
5/23/2008	--		257.94	17.0	31.5	7.15	--	250.79	--	--	--	--	--	--	--	--
8/21/2008	P		257.94	17.0	31.5	7.17	--	250.77	<50	<0.50	<0.50	<0.50	<0.50	<0.50	1.38	7.27
11/13/2008	--		257.94	17.0	31.5	12.30	--	245.64	--	--	--	--	--	--	--	--
2/23/2009	--		257.94	17.0	31.5	7.61	--	250.33	--	--	--	--	--	--	--	--
5/14/2009	--		257.94	17.0	31.5	7.50	--	250.44	--	--	--	--	--	--	--	--
9/23/2009	P		257.94	17.0	31.5	7.42	--	250.52	<50	<0.50	<0.50	<0.50	<0.50	<0.50	1.06	7.74
MW-7																
8/9/1996	--	g	235.95	8.5	13.5	--	--	--	--	--	--	--	--	--	--	--
11/8/1996	--	g	235.95	8.5	13.5	--	--	--	--	--	--	--	--	--	--	--
1/27/1997	--		235.95	8.5	13.5	--	--	--	2,900	29	<5	<5	580	220	--	--
3/21/1997	--		235.95	8.5	13.5	7.13	--	228.82	590	3.5	<0.5	<0.5	1.3	90	--	--
5/27/1997	--		235.95	8.5	13.5	9.02	--	226.93	<50	<0.5	<0.5	<0.5	<0.5	<3	--	--
8/5/1997	--		235.95	8.5	13.5	12.33	--	223.62	110	0.5	<0.5	<0.5	0.8	81	--	--
10/29/1997	--	g	235.95	8.5	13.5	--	--	--	--	--	--	--	--	--	--	--
2/25/1998	--		235.95	8.5	13.5	8.04	--	227.91	<50	<0.5	0.6	<0.5	0.7	<3	--	--
5/12/1998	--		235.95	8.5	13.5	8.88	--	227.07	<50	<0.5	<0.5	<0.5	<0.5	<3	--	--
7/28/1998	--		235.95	8.5	13.5	10.50	--	225.45	<50	<0.5	<0.5	<0.5	<0.5	<3	--	--
10/27/1998	--		235.95	8.5	13.5	8.75	--	227.20	<50	<0.5	<0.5	<0.5	<0.5	<3	--	--
2/8/1999	--		235.95	8.5	13.5	9.35	--	226.60	<50	<0.5	<0.5	<0.5	<0.5	<3	--	--
6/1/1999	NP		235.95	8.5	13.5	9.85	--	226.10	250	<0.5	0.6	<0.5	1.6	18	1	6.43
8/25/1999	NP		235.95	8.5	13.5	11.31	--	224.64	119	<0.5	5.7	<0.5	<0.5	11	0.41	8.28
10/29/1999	NP		235.95	8.5	13.5	9.08	--	226.87	<50	<0.5	<0.5	<0.5	<1	<3	1.29	5.82

Table 1. Summary of Ground-Water Monitoring Data: Relative Water Elevations and Laboratory Analyses

Station #6002, 6235 Seminary Ave., Oakland, CA

Well and Sample Date	P/NP	Comments	TOC (feet)	Top of Screen (ft bgs)	Bottom of Screen (ft bgs)	DTW (feet bgs)	Product Thickness (feet)	Water Level Elevation (feet)	Concentrations in (µg/L)						DO (mg/L)	pH
									GRO/TPHg	Benzene	Toluene	Ethyl-Benzene	Total Xylenes	MtBE		
MW-7 Cont.																
2/25/2000	NP		235.95	8.5	13.5	8.02	--	227.93	<50	<0.5	<0.5	<0.5	<1	38	2.1	--
6/23/2000	NP		235.95	8.5	13.5	10.68	--	225.27	<50	<0.50	<0.50	<0.50	<0.50	14.4	1.6	--
8/17/2000	NP		235.95	8.5	13.5	11.85	--	224.10	70	<0.500	0.678	<0.500	1.07	14.2	1.59	--
11/10/2000	NP		235.95	8.5	13.5	9.62	--	226.33	<50	<0.50	<0.50	<0.50	<0.50	<2.5	1.09	--
2/12/2001	NP		235.95	8.5	13.5	12.10	--	223.85	<50	<0.50	<0.50	<0.50	<0.50	<2.5	0.84	--
4/13/2001	P		235.95	8.5	13.5	7.95	--	228.00	<50	<0.50	<0.50	<0.50	<0.50	<2.5	--	--
7/18/2001	P		235.95	8.5	13.5	8.20	--	227.75	<50	<0.50	<0.50	<0.50	<0.50	<2.5	--	--
10/1/2001	NP		235.95	8.5	13.5	8.59	--	227.36	<50	<0.50	<0.50	<0.50	<0.50	<2.5	--	--
1/14/2002	P		235.95	8.5	13.5	6.93	--	229.02	<50	<0.50	<0.50	<0.50	<0.50	<5.0	--	--
4/3/2002	P		235.95	8.5	13.5	8.31	--	227.64	<50	<0.50	<0.50	<0.50	<0.50	<2.5	--	--
8/8/2002	P	h	235.95	8.5	13.5	12.11	--	223.84	--	--	--	--	--	--	--	--
11/27/2002	NP	h	235.95	8.5	13.5	13.01	--	222.94	--	--	--	--	--	--	--	--
2/10/2003	NP		235.95	8.5	13.5	10.02	--	225.93	<50	<0.50	<0.50	<0.50	<0.50	<0.50	1.5	6.7
6/3/2003	NP		235.95	8.5	13.5	6.82	--	229.13	<50	<0.50	<0.50	<0.50	<0.50	<0.50	8.1	6.8
8/14/2003	P		235.95	8.5	13.5	8.16	--	227.79	<50	<0.50	<0.50	<0.50	<0.50	<0.50	2.8	6.7
11/13/2003	--		235.95	8.5	13.5	8.07	--	227.88	--	--	--	--	--	--	--	--
02/13/2004	--		241.64	8.5	13.5	7.62	--	234.02	--	--	--	--	--	--	--	--
05/05/2004	--		241.64	8.5	13.5	11.01	--	230.63	--	--	--	--	--	--	--	--
08/30/2004	--	h	241.64	8.5	13.5	13.27	--	228.37	--	--	--	--	--	--	--	--
11/08/2004	--		241.64	8.5	13.5	13.22	--	228.42	--	--	--	--	--	--	--	--
02/07/2005	--		241.64	8.5	13.5	13.07	--	228.57	--	--	--	--	--	--	--	--
05/09/2005	--		241.64	8.5	13.5	7.57	--	234.07	--	--	--	--	--	--	--	--
08/11/2005	NP		241.64	8.5	13.5	11.55	--	230.09	<50	<0.50	<0.50	<0.50	<0.50	<0.50	1.1	6.7
12/02/2005	--		241.64	8.5	13.5	13.12	--	228.52	--	--	--	--	--	--	--	--
02/15/2006	--		241.64	8.5	13.5	7.27	--	234.37	--	--	--	--	--	--	--	--
5/19/2006	--		241.64	8.5	13.5	7.84	--	233.80	--	--	--	--	--	--	--	--
8/25/2006	P		241.64	8.5	13.5	12.19	--	229.45	<50	<0.50	<0.50	<0.50	<0.50	<0.50	3.33	6.2
11/2/2006	--		241.64	8.5	13.5	13.15	--	228.49	--	--	--	--	--	--	--	--
2/6/2007	--		241.64	8.5	13.5	11.12	--	230.52	--	--	--	--	--	--	--	--
5/9/2007	--		241.64	8.5	13.5	11.60	--	230.04	--	--	--	--	--	--	--	--
8/8/2007	--	g	241.64	8.5	13.5	--	--	--	--	--	--	--	--	--	--	--

Table 1. Summary of Ground-Water Monitoring Data: Relative Water Elevations and Laboratory Analyses

Station #6002, 6235 Seminary Ave., Oakland, CA

Well and Sample Date	P/NP	Comments	TOC (feet)	Top of Screen (ft bgs)	Bottom of Screen (ft bgs)	DTW (feet bgs)	Product Thickness (feet)	Water Level Elevation (feet)	Concentrations in (µg/L)						DO (mg/L)	pH
									GRO/TPHg	Benzene	Toluene	Ethyl-Benzene	Total Xylenes	MtBE		
MW-7 Cont.																
11/14/2007	--	g	241.64	8.5	13.5	--	--	--	--	--	--	--	--	--	--	--
2/28/2008	--		241.64	8.5	13.5	7.70	--	233.94	--	--	--	--	--	--	--	--
5/23/2008	--		241.64	8.5	13.5	5.15	--	236.49	--	--	--	--	--	--	--	--
8/21/2008	--	g	241.64	8.5	13.5	--	--	--	--	--	--	--	--	--	--	--
11/13/2008	--		241.64	8.5	13.5	12.98	--	228.66	--	--	--	--	--	--	--	--
2/23/2009	--		241.64	8.5	13.5	7.03	--	234.61	--	--	--	--	--	--	--	--
5/14/2009	--		241.64	8.5	13.5	11.80	--	229.84	--	--	--	--	--	--	--	--
9/23/2009	--	g	241.64	8.5	13.5	--	--	--	--	--	--	--	--	--	--	--
MW-8																
8/9/1996	--		240.37	5.5	14.0	9.41	--	230.96	<50	<0.5	<0.5	<0.5	<0.5	<3	--	--
11/8/1996	--		240.37	5.5	14.0	9.19	--	231.18	<50	<0.5	<0.5	<0.5	<0.5	<3	--	--
3/21/1997	--		240.37	5.5	14.0	8.55	--	231.82	<50	<0.5	<0.5	<0.5	<0.5	<3	--	--
5/27/1997	--		240.37	5.5	14.0	11.06	--	229.31	91	0.6	<0.5	<0.5	0.6	66	--	--
8/5/1997	--		240.37	5.5	14.0	9.32	--	231.05	<50	<0.5	<0.5	<0.5	<0.5	<3	--	--
10/29/1997	--		240.37	5.5	14.0	9.35	--	231.02	<50	<0.5	<0.5	<0.5	<0.5	<3	--	--
2/25/1998	--		240.37	5.5	14.0	7.08	--	233.29	<50	<0.5	<0.5	<0.5	<0.5	<3	--	--
5/12/1998	--		240.37	5.5	14.0	8.61	--	231.76	<50	<0.5	<0.5	<0.5	<0.5	<3	--	--
7/28/1998	--		240.37	5.5	14.0	9.63	--	230.74	<50	<0.5	<0.5	<0.5	<0.5	4	--	--
10/27/1998	--		240.37	5.5	14.0	9.30	--	231.07	<50	<0.5	<0.5	<0.5	<0.5	<3	--	--
2/8/1999	--		240.37	5.5	14.0	5.56	--	234.81	<50	<0.5	<0.5	<0.5	<0.5	<3	--	--
6/1/1999	--	e	240.37	5.5	14.0	--	--	--	--	--	--	--	--	--	--	--
8/25/1999	--	e	240.37	5.5	14.0	--	--	--	--	--	--	--	--	--	--	--
10/29/1999	--	e	240.37	5.5	14.0	--	--	--	--	--	--	--	--	--	--	--
2/16/2000	--	e	240.37	5.5	14.0	--	--	--	--	--	--	--	--	--	--	--
6/23/2000	NP		240.37	5.5	14.0	9.45	--	230.92	<50	<0.50	<0.50	<0.500	<0.50	<2.5	1.9	--
8/17/2000	NP		240.37	5.5	14.0	6.40	--	233.97	<50	<0.50	<0.50	<0.50	<0.50	<2.5	2.56	--
11/10/2000	--	f	240.37	5.5	14.0	--	--	--	<50	<0.50	<0.50	<0.50	<0.50	<2.5	--	--
11/10/2000	NP		240.37	5.5	14.0	6.25	--	234.12	<50	<0.50	<0.50	<0.50	<0.50	<2.5	1.93	--
2/12/2001	NP		240.37	5.5	14.0	8.11	--	232.26	<50	<0.50	<0.50	<0.50	<0.50	<2.5	1.65	--
4/13/2001	P		240.37	5.5	14.0	5.19	--	235.18	<50	<0.50	<0.50	<0.50	<0.50	<2.5	--	--

Table 1. Summary of Ground-Water Monitoring Data: Relative Water Elevations and Laboratory Analyses

Station #6002, 6235 Seminary Ave., Oakland, CA

Well and Sample Date	P/NP	Comments	TOC (feet)	Top of Screen (ft bgs)	Bottom of Screen (ft bgs)	DTW (feet bgs)	Product Thickness (feet)	Water Level Elevation (feet)	Concentrations in (µg/L)						DO (mg/L)	pH
									GRO/TPHg	Benzene	Toluene	Ethyl-Benzene	Total Xylenes	MtBE		
MW-8 Cont.																
7/18/2001	NP		240.37	5.5	14.0	5.55	--	234.82	<50	<0.50	<0.50	<0.50	<0.50	<2.5	--	--
10/1/2001	NP		240.37	5.5	14.0	6.41	--	233.96	<50	<0.50	<0.50	<0.50	<0.50	<2.5	--	--
1/14/2002	P		240.37	5.5	14.0	5.07	--	235.30	<50	<0.50	<0.50	<0.50	<0.50	<5.0	--	--
4/3/2002	P		240.37	5.5	14.0	8.60	--	231.77	<50	<0.50	<0.50	<0.50	<0.50	<2.5	--	--
8/8/2002	P		240.37	5.5	14.0	9.58	--	230.79	<50	<0.50	<0.50	<0.50	<0.50	<2.5	1.7	7
11/27/2002	P		240.37	5.5	14.0	9.15	--	231.22	<50	<0.50	<0.50	<0.50	<0.50	<0.50	3.1	6.7
2/10/2003	P		240.37	5.5	14.0	8.55	--	231.82	<50	<0.50	<0.50	<0.50	<0.50	<0.50	1.3	6.6
6/3/2003	--		240.37	5.5	14.0	8.72	--	231.65	<50	<0.50	<0.50	<0.50	<0.50	<0.50	9.1	6.3
8/14/2003	--		240.37	5.5	14.0	9.52	--	230.85	<50	<0.50	<0.50	<0.50	<0.50	<0.50	5.5	6.4
11/13/2003	--		240.37	5.5	14.0	9.45	--	230.92	--	--	--	--	--	--	--	--
02/13/2004	--		246.09	5.5	14.0	8.38	--	237.71	--	--	--	--	--	--	--	--
05/05/2004	--		246.09	5.5	14.0	9.30	--	236.79	--	--	--	--	--	--	--	--
08/30/2004	P		246.09	5.5	14.0	9.69	--	236.40	<50	<0.50	<0.50	<0.50	0.75	<0.50	5.1	6.5
11/08/2004	--		246.09	5.5	14.0	8.34	--	237.75	--	--	--	--	--	--	--	--
02/07/2005	--		246.09	5.5	14.0	8.23	--	237.86	--	--	--	--	--	--	--	--
05/09/2005	--		246.09	5.5	14.0	7.07	--	239.02	--	--	--	--	--	--	--	--
08/11/2005	--	e	246.09	5.5	14.0	--	--	--	--	--	--	--	--	--	--	--
12/02/2005	--		246.09	5.5	14.0	8.15	--	237.94	--	--	--	--	--	--	--	--
02/15/2006	--	e	246.09	5.5	14.0	--	--	--	--	--	--	--	--	--	--	--
5/19/2006	--		246.09	5.5	14.0	8.48	--	237.61	--	--	--	--	--	--	--	--
8/25/2006	P		246.09	5.5	14.0	9.45	--	236.64	<50	<0.50	<0.50	<0.50	<0.50	<0.50	2.27	6.0
11/2/2006	--		--	5.5	14.0	--	--	--	--	--	--	--	--	--	--	--
2/6/2007	--		246.09	5.5	14.0	--	--	--	--	--	--	--	--	--	--	--
5/9/2007	--	e	246.09	5.5	14.0	--	--	--	--	--	--	--	--	--	--	--
8/8/2007	--	e	246.09	5.5	14.0	--	--	--	--	--	--	--	--	--	--	--
11/14/2007	--		246.09	5.5	14.0	8.78	--	237.31	--	--	--	--	--	--	--	--
2/28/2008	--		246.09	5.5	14.0	7.77	--	238.32	--	--	--	--	--	--	--	--
5/23/2008	--		246.09	5.5	14.0	8.30	--	237.79	--	--	--	--	--	--	--	--
8/21/2008	--	e	246.09	5.5	14.0	--	--	--	--	--	--	--	--	--	--	--
11/13/2008	--	e	246.09	5.5	14.0	--	--	--	--	--	--	--	--	--	--	--
2/23/2009	--	e	246.09	5.5	14.0	--	--	--	--	--	--	--	--	--	--	--

Table 1. Summary of Ground-Water Monitoring Data: Relative Water Elevations and Laboratory Analyses

Station #6002, 6235 Seminary Ave., Oakland, CA

Well and Sample Date	P/NP	Comments	TOC (feet)	Top of Screen (ft bgs)	Bottom of Screen (ft bgs)	DTW (feet bgs)	Product Thickness (feet)	Water Level Elevation (feet)	Concentrations in (µg/L)						DO (mg/L)	pH
									GRO/TPHg	Benzene	Toluene	Ethyl-Benzene	Total Xylenes	MtBE		
MW-8 Cont.																
5/14/2009	--	e	246.09	5.5	14.0	--	--	--	--	--	--	--	--	--	--	--
9/23/2009	--	e	246.09	5.5	14.0	--	--	--	--	--	--	--	--	--	--	--
VW-1																
2/23/1996	--		--	6.0	14.0	5.29	--	--	21,000	490	57	520	1,500	240	--	--
5/10/1996	--		--	6.0	14.0	6.80	--	--	3,700	61	<5	100	50	200	--	--
8/9/1996	--		--	6.0	14.0	7.03	--	--	970	2.7	<2.5	2.7	3.7	180	--	--
11/8/1996	--	e	--	6.0	14.0	--	--	--	--	--	--	--	--	--	--	--
3/21/1997	--		--	6.0	14.0	7.51	--	--	640	<4	<1	1	3	194	--	--
5/27/1997	--		--	6.0	14.0	7.51	--	--	--	--	--	--	--	--	--	--
8/5/1997	--		--	6.0	14.0	7.51	--	--	630	<1	<1	3	2	120	--	--
10/29/1997	--		--	6.0	14.0	7.53	--	--	600	<0.5	<0.5	<0.5	1.6	84	--	--
2/25/1998	--		--	6.0	14.0	6.77	--	--	230	<4	<0.7	1.2	0.5	27	--	--
5/12/1998	--		--	6.0	14.0	7.43	--	--	340	<0.5	0.5	2.3	0.8	29	--	--
7/28/1998	--		--	6.0	14.0	7.00	--	--	240	<0.5	<0.5	<0.5	1.1	54	--	--
10/27/1998	--		--	6.0	14.0	7.52	--	--	230	<0.5	<0.5	<0.5	<0.5	65	--	--
2/8/1999	--	c	--	6.0	14.0	7.05	--	--	<50	<0.5	<0.5	<0.5	<0.5	<3/36	--	--
6/1/1999	NP		--	6.0	14.0	7.55	--	--	180	<0.5	<0.5	<0.5	<0.5	23	1	6.36
8/25/1999	NP		--	6.0	14.0	7.66	--	--	130	<0.5	5.6	<0.5	<0.5	40	0.39	7.5
10/29/1999	NP		--	6.0	14.0	7.59	--	--	200	1	<0.5	0.6	1.6	36	0.89	5.65
2/16/2000	NP		--	6.0	14.0	7.03	--	--	210	<0.5	0.9	2.2	1.9	11	1.41	--
6/23/2000	NP		--	6.0	14.0	7.71	--	--	175	1.04	<0.500	<0.500	<0.500	14.4	1.9	--
8/17/2000	NP		--	6.0	14.0	7.75	--	--	180	<0.500	<0.500	0.622	0.76	23.7	0.63	--
11/10/2000	NP		--	6.0	14.0	6.83	--	--	157	0.955	<0.500	0.973	<0.500	32.5	1.03	--
2/12/2001	NP		--	6.0	14.0	7.85	--	--	273	0.627	<0.500	<0.500	0.507	9.19	0.47	--
4/13/2001	P		--	6.0	14.0	5.11	--	--	213	<0.500	<0.500	<0.500	<0.500	6.38	--	--
7/18/2001	P		--	6.0	14.0	5.39	--	--	270	<0.50	<0.50	<0.50	<0.50	20	--	--
10/1/2001	NP		--	6.0	14.0	6.50	--	--	200	<0.50	<0.50	<0.50	0.81	14	--	--
1/14/2002	P		--	6.0	14.0	5.04	--	--	110	<0.50	<0.50	<0.50	<0.50	6.4	--	--
4/3/2002	P		--	6.0	14.0	7.51	--	--	91	0.72	<0.50	<0.50	<0.50	12	--	--
8/8/2002	P		--	6.0	14.0	9.58	--	--	<50	<0.50	<0.50	<0.50	<0.50	33	0.6	6.3

Table 1. Summary of Ground-Water Monitoring Data: Relative Water Elevations and Laboratory Analyses

Station #6002, 6235 Seminary Ave., Oakland, CA

Well and Sample Date	P/NP	Comments	TOC (feet)	Top of Screen (ft bgs)	Bottom of Screen (ft bgs)	DTW (feet bgs)	Product Thickness (feet)	Water Level Elevation (feet)	Concentrations in (µg/L)						DO (mg/L)	pH
									GRO/TPHg	Benzene	Toluene	Ethyl-Benzene	Total Xylenes	MtBE		
VW-1 Cont.																
11/27/2002	P		--	6.0	14.0	7.42	--	--	52	0.72	0.78	<0.50	<0.50	21	1	6.1
2/10/2003	NP		--	6.0	14.0	7.38	--	--	52	<0.50	<0.50	<0.50	<0.50	11	1.7	6.5
6/3/2003	--		--	6.0	14.0	7.30	--	--	71	<0.50	<0.50	<0.50	<0.50	13	3.3	6.3
8/14/2003	--		--	6.0	14.0	7.59	--	--	<50	<0.50	<0.50	<0.50	<0.50	18	0.3	6.1
11/13/2003	P		--	6.0	14.0	7.43	--	--	<50	<0.50	<0.50	<0.50	<0.50	13	0.6	6.1
02/13/2004	P		253.19	6.0	14.0	7.35	--	245.84	59	<0.50	<0.50	<0.50	0.56	8.0	1.0	6.0
05/05/2004	P		253.19	6.0	14.0	7.30	--	245.89	<50	0.71	<0.50	<0.50	0.60	11	0.1	6.4
08/30/2004	P		253.19	6.0	14.0	8.50	--	244.69	<50	<0.50	<0.50	<0.50	<0.50	24	0.2	6.2
11/08/2004	P		253.19	6.0	14.0	7.22	--	245.97	230	<0.50	<0.50	<0.50	0.75	27	0.65	5.1
02/07/2005	P		253.19	6.0	14.0	7.25	--	245.94	<50	<0.50	<0.50	<0.50	<0.50	5.1	1.57	5.9
05/09/2005	P		253.19	6.0	14.0	7.10	--	246.09	64	<0.50	<0.50	<0.50	<0.50	6.9	3.5	--
08/11/2005	P		253.19	6.0	14.0	7.89	--	245.30	<50	<0.50	<0.50	<0.50	<0.50	10	0.04	6.3
12/02/2005	P		253.19	6.0	14.0	7.32	--	245.87	130	<0.50	<0.50	<0.50	0.57	9.0	1.85	6.6
02/15/2006	P		253.19	6.0	14.0	7.16	--	246.03	<50	<0.50	<0.50	<0.50	<0.50	2.8	0.9	6.2
5/19/2006	P		253.19	6.0	14.0	7.24	--	245.95	<50	0.71	<0.50	0.65	1.4	3.7	0.85	6.2
8/25/2006	P		253.19	6.0	14.0	7.48	--	245.71	50	<0.50	<0.50	<0.50	<0.50	8.3	0.49	6.2
11/2/2006	P		253.19	6.0	14.0	7.77	--	245.42	57	<0.50	<0.50	<0.50	<0.50	11	1.84	6.88
2/6/2007	NP		253.19	6.0	14.0	7.35	--	245.84	64	<0.50	<0.50	<0.50	<0.50	2.3	0.70	6.92
5/9/2007	NP		253.19	6.0	14.0	7.40	--	245.79	<50	<0.50	<0.50	<0.50	<0.50	3.2	1.16	6.72
8/8/2007	NP		253.19	6.0	14.0	7.85	--	245.34	87	<0.50	<0.50	<0.50	<0.50	1.9	1.46	7.07
11/14/2007	NP		253.19	6.0	14.0	7.52	--	245.67	79	<0.50	<0.50	<0.50	<0.50	3.7	1.49	6.47
2/28/2008	NP		253.19	6.0	14.0	7.22	--	245.97	88	<0.50	<0.50	<0.50	<0.50	0.86	1.36	6.51
5/23/2008	NP		253.19	6.0	14.0	7.40	--	245.79	<50	<0.50	<0.50	<0.50	<0.50	0.91	1.05	6.92
8/21/2008	NP		253.19	6.0	14.0	7.52	--	245.67	<50	<0.50	<0.50	<0.50	<0.50	1.4	1.09	6.99
11/13/2008	NP		253.19	6.0	14.0	7.52	--	245.67	<50	<0.50	<0.50	<0.50	<0.50	1.5	1.12	6.80
2/23/2009	NP		253.19	6.0	14.0	6.85	--	246.34	<50	<0.50	<0.50	<0.50	<0.50	0.84	1.11	5.56
5/14/2009	NP		253.19	6.0	14.0	7.35	--	245.84	<50	<0.50	<0.50	<0.50	<0.50	1.5	1.05	6.15
9/23/2009	NP		253.19	6.0	14.0	7.60	--	245.59	<50	<0.50	<0.50	<0.50	<0.50	1.5	0.84	6.71
VW-2																
2/23/1996	--	i	--	--	--	6.92	--	--	--	--	--	--	--	--	--	--

Table 1. Summary of Ground-Water Monitoring Data: Relative Water Elevations and Laboratory Analyses

Station #6002, 6235 Seminary Ave., Oakland, CA

Well and Sample Date	P/NP	Comments	TOC (feet)	Top of Screen (ft bgs)	Bottom of Screen (ft bgs)	DTW (feet bgs)	Product Thickness (feet)	Water Level Elevation (feet)	Concentrations in (µg/L)						DO (mg/L)	pH
									GRO/TPHg	Benzene	Toluene	Ethyl-Benzene	Total Xylenes	MtBE		
VW-2 Cont.																
8/8/2002	--	i	--	--	--	10.51	--	--	--	--	--	--	--	--	--	--
VW-3																
8/8/2002	--		--	5.5	14.5	8.85	--	--	<50	<0.50	<0.50	<0.50	<0.50	2.5	0.7	6.1
11/27/2002	--	i	--	5.5	14.5	8.80	--	--	--	--	--	--	--	--	--	--
2/10/2003	--	i	--	5.5	14.5	8.41	--	--	--	--	--	--	--	--	--	--
6/3/2003	--	i	--	5.5	14.5	8.71	--	--	--	--	--	--	--	--	--	--
8/14/2003	--	i	--	5.5	14.5	8.81	--	--	--	--	--	--	--	--	--	--
11/13/2003	--		--	5.5	14.5	8.75	--	--	--	--	--	--	--	--	--	--
02/13/2004	--		252.26	5.5	14.5	8.48	--	243.78	--	--	--	--	--	--	--	--
05/05/2004	--		252.26	5.5	14.5	8.85	--	243.41	--	--	--	--	--	--	--	--
08/30/2004	--		252.26	5.5	14.5	9.07	--	243.19	--	--	--	--	--	--	--	--
11/08/2004	--		252.26	5.5	14.5	8.32	--	243.94	--	--	--	--	--	--	--	--
02/07/2005	--		252.26	5.5	14.5	8.28	--	243.98	--	--	--	--	--	--	--	--
05/09/2005	--		252.26	5.5	14.5	8.44	--	243.82	--	--	--	--	--	--	--	--
08/11/2005	--		252.26	5.5	14.5	8.96	--	243.30	--	--	--	--	--	--	--	--
12/02/2005	--		252.26	5.5	14.5	8.26	--	244.00	--	--	--	--	--	--	--	--
02/15/2006	--		252.26	5.5	14.5	7.61	--	244.65	--	--	--	--	--	--	--	--
5/19/2006	--		252.26	5.5	14.5	8.83	--	243.43	--	--	--	--	--	--	--	--
8/25/2006	--		252.26	5.5	14.5	8.95	--	243.31	--	--	--	--	--	--	--	--
11/2/2006	--		252.26	5.5	14.5	9.08	--	243.18	--	--	--	--	--	--	--	--
2/6/2007	--		252.26	5.5	14.5	8.61	--	243.65	--	--	--	--	--	--	--	--
5/9/2007	--		252.26	5.5	14.5	8.79	--	243.47	--	--	--	--	--	--	--	--
8/8/2007	--		252.26	5.5	14.5	9.10	--	243.16	--	--	--	--	--	--	--	--
11/14/2007	--		252.26	5.5	14.5	8.52	--	243.74	--	--	--	--	--	--	--	--
2/28/2008	--		252.26	5.5	14.5	8.27	--	243.99	--	--	--	--	--	--	--	--
5/23/2008	--		252.26	5.5	14.5	8.95	--	243.31	--	--	--	--	--	--	--	--
8/21/2008	--		252.26	5.5	14.5	9.06	--	243.20	--	--	--	--	--	--	--	--
11/13/2008	--		252.26	5.5	14.5	8.80	--	243.46	--	--	--	--	--	--	--	--
2/23/2009	--		252.26	5.5	14.5	6.60	--	245.66	--	--	--	--	--	--	--	--
5/14/2009	--		252.26	5.5	14.5	8.70	--	243.56	--	--	--	--	--	--	--	--

Table 1. Summary of Ground-Water Monitoring Data: Relative Water Elevations and Laboratory Analyses

Station #6002, 6235 Seminary Ave., Oakland, CA

Well and Sample Date	P/NP	Comments	TOC (feet)	Top of Screen (ft bgs)	Bottom of Screen (ft bgs)	DTW (feet bgs)	Product Thickness (feet)	Water Level Elevation (feet)	Concentrations in (µg/L)						DO (mg/L)	pH
									GRO/TPHg	Benzene	Toluene	Ethyl-Benzene	Total Xylenes	MtBE		
VW-3 Cont.																
9/23/2009	NP		252.26	5.5	14.5	9.08	--	243.18	<50	<0.50	<0.50	<0.50	<0.50	<0.50	0.84	6.80
VW-4																
5/10/1996	--		--	5.5	14.5	8.58	--	--	13,000	2,500	41	420	660	43,000	--	--
8/9/1996	--		--	5.5	14.5	11.70	--	--	<50	<0.5	<0.5	<0.5	<0.5	6,200	--	--
11/8/1996	--		--	5.5	14.5	9.38	--	--	7,800	510	7	180	370	21,000	--	--
3/21/1997	--		--	5.5	14.5	9.11	--	--	10,000	290	10	270	230	8,900	--	--
5/27/1997	--		--	5.5	14.5	9.34	--	--	--	--	--	--	--	--	--	--
8/5/1997	--		--	5.5	14.5	9.47	--	--	<10,000	180	<100	<100	110	12,000	--	--
10/29/1997	--		--	5.5	14.5	9.35	--	--	9,800	200	69	260	360	4,900	--	--
2/25/1998	--		--	5.5	14.5	7.08	--	--	<50	2.5	<0.5	<0.5	0.7	<3	--	--
5/12/1998	--		--	5.5	14.5	9.17	--	--	3,200	<20	22	29	52	2,100	--	--
7/28/1998	--		--	5.5	14.5	9.55	--	--	<10,000	<100	<100	<100	<100	5,100	--	--
10/27/1998	--		--	5.5	14.5	9.92	--	--	<50	<0.5	<0.5	<0.5	<0.5	<3	--	--
2/8/1999	--	c	--	5.5	14.5	7.50	--	--	<2,500	<25	<25	28	<25	2,400/3,100	--	--
6/1/1999	NP		--	5.5	14.5	9.87	--	--	2,100	2.5	1.1	2.5	15	3,300	2	6.69
8/25/1999	NP		--	5.5	14.5	9.78	--	--	1,300	4.4	4.9	1.7	2.9	4,600	0.36	7.94
10/29/1999	NP		--	5.5	14.5	9.93	--	--	1,400	<0.5	1.8	1.6	3	4,200	1.18	6.64
2/16/2000	NP		--	5.5	14.5	7.45	--	--	1,800	<0.5	2.9	15	10	3,400	1.01	--
6/23/2000	NP		--	5.5	14.5	9.74	--	--	1,360	<2.00	2.26	<2.00	2.25	4,900	1.5	--
6/23/2000	--	f	--	5.5	14.5	--	--	--	1,260	<2.00	<2.00	<2.00	2.73	2,720	--	--
8/17/2000	NP		--	5.5	14.5	9.95	--	--	2,230	<10.0	<10.0	<10.0	<10.0	5,310	1.13	--
11/10/2000	NP		--	5.5	14.5	9.22	--	--	1,390	18.5	<5.00	<5.00	<5.00	8,840	1.25	--
2/12/2001	NP		--	5.5	14.5	8.99	--	--	1,400	9.42	<2.00	17.8	16.1	3,570	0.91	--
4/13/2001	NP		--	5.5	14.5	7.80	--	--	556	3.82	<1.25	<1.25	<1.25	2,450	--	--
7/18/2001	NP		--	5.5	14.5	7.73	--	--	2,100	9.2	<2.0	<2.0	<2.0	3,700	--	--
7/18/2001	--	f	--	5.5	14.5	--	--	--	2,000	8.7	2.2	<2.0	<2.0	3,400	--	--
10/1/2001	--	f	--	5.5	14.5	--	--	--	1,800	<10	<10	<10	<10	5,800	--	--
10/1/2001	NP		--	5.5	14.5	6.69	--	--	2,000	<10	<10	<10	13	5,900	--	--
1/14/2002	P		--	5.5	14.5	5.93	--	--	580	<2.0	<2.0	<2.0	<2.0	2,700	--	--
4/3/2002	NP		--	5.5	14.5	9.60	--	--	1,400	5.2	16	<5.0	9.6	2,200	--	--

Table 1. Summary of Ground-Water Monitoring Data: Relative Water Elevations and Laboratory Analyses

Station #6002, 6235 Seminary Ave., Oakland, CA

Well and Sample Date	P/NP	Comments	TOC (feet)	Top of Screen (ft bgs)	Bottom of Screen (ft bgs)	DTW (feet bgs)	Product Thickness (feet)	Water Level Elevation (feet)	Concentrations in (µg/L)						DO (mg/L)	pH
									GRO/TPHg	Benzene	Toluene	Ethyl-Benzene	Total Xylenes	MtBE		
VW-4 Cont.																
8/8/2002	--	i	--	5.5	14.5	10.01	--	--	--	--	--	--	--	--	--	--
11/27/2002	P		--	5.5	14.5	10.30	--	--	<10,000	<100	<100	<100	<100	3,800	1.7	6.7
2/10/2003	NP		--	5.5	14.5	10.06	--	--	<5,000	<50	<50	<50	<50	2,500	1	6.8
6/3/2003	--		--	5.5	14.5	10.04	--	--	<1,000	<10	<10	<10	<10	440	1.9	6.6
8/14/2003	--		--	5.5	14.5	9.66	--	--	<500	<5.0	<5.0	<5.0	<5.0	170	0.8	6.7
11/13/2003	P		--	5.5	14.5	10.01	--	--	<500	<5.0	<5.0	<5.0	<5.0	130	1.7	6.4
02/13/2004	P		252.69	5.5	14.5	9.34	--	243.35	330	<2.5	<2.5	<2.5	3.0	210	2.0	6.6
05/05/2004	P		252.69	5.5	14.5	10.07	--	242.62	130	<1.0	<1.0	<1.0	<1.0	66	1.2	6.8
08/30/2004	P		252.69	5.5	14.5	10.32	--	242.37	<500	<5.0	<5.0	<5.0	<5.0	220	1.1	6.6
11/08/2004	P		252.69	5.5	14.5	9.35	--	243.34	480	<2.5	<2.5	<2.5	<2.5	140	1.1	6.0
02/07/2005	P		252.69	5.5	14.5	9.22	--	243.47	180	<0.50	<0.50	<0.50	<0.50	47	1.83	6.5
05/09/2005	P		252.69	5.5	14.5	9.78	--	242.91	120	0.63	<0.50	<0.50	<0.50	37	--	--
08/11/2005	P		252.69	5.5	14.5	10.11	--	242.58	74	<0.50	<0.50	<0.50	<0.50	15	0.7	6.7
12/02/2005	P		252.69	5.5	14.5	9.59	--	243.10	160	<1.0	<1.0	<1.0	<1.0	28	0.75	6.9
02/15/2006	P		252.69	5.5	14.5	8.56	--	244.13	64	<0.50	<0.50	<0.50	<0.50	11	0.9	6.9
5/19/2006	P		252.69	5.5	14.5	9.95	--	242.74	150	<0.50	<0.50	<0.50	1.2	16	0.76	6.7
8/25/2006	P		252.69	5.5	14.5	10.03	--	242.66	140	<0.50	<0.50	<0.50	<0.50	17	1.14	6.7
11/2/2006	P		252.69	5.5	14.5	10.13	--	242.56	120	<0.50	<0.50	<0.50	<0.50	20	1.76	6.49
2/6/2007	NP		252.69	5.5	14.5	9.57	--	243.12	<50	<0.50	<0.50	<0.50	<0.50	1.6	0.98	6.89
5/9/2007	NP		252.69	5.5	14.5	9.75	--	242.94	110	<0.50	<0.50	<0.50	<0.50	21	0.76	6.94
8/8/2007	NP		252.69	5.5	14.5	10.13	--	242.56	140	<0.50	<0.50	<0.50	<0.50	5.4	0.88	6.81
11/14/2007	NP		252.69	5.5	14.5	9.81	--	242.88	150	<0.50	<0.50	<0.50	<0.50	6.4	1.17	6.67
2/28/2008	NP		252.69	5.5	14.5	9.00	--	243.69	<50	<0.50	<0.50	<0.50	<0.50	8.4	0.92	6.55
5/23/2008	NP		252.69	5.5	14.5	9.73	--	242.96	68	<1.0	<1.0	<1.0	<1.0	6.4	1.40	6.92
8/21/2008	NP		252.69	5.5	14.5	10.04	--	242.65	74	<2.5	<2.5	<2.5	<2.5	3.2	1.29	6.89
11/13/2008	NP		252.69	5.5	14.5	9.95	--	242.74	89	<2.0	<2.0	<2.0	<2.0	2.7	1.23	6.93
2/23/2009	NP	1	252.69	5.5	14.5	7.35	--	245.34	290	0.97	<0.50	<0.50	<0.50	27	1.27	5.66
5/14/2009	NP		252.69	5.5	14.5	9.60	--	243.09	<50	0.54	<0.50	<0.50	<0.50	10	1.08	7.3
9/23/2009	NP		252.69	5.5	14.5	10.04	--	242.65	81	<0.50	<0.50	<0.50	<0.50	<0.50	1.29	6.56

SYMBOLS AND ABBREVIATIONS:

-- = Not analyzed/applicable/measured/available
< = Not detected at or above laboratory reporting limit
BTEX = Benzene, toluene, ethylbenzene and xylenes
DO = Dissolved oxygen
DTW = Depth to water in ft bgs
ft bgs = feet below ground surface
GRO = Gasoline range organics
GWE = Groundwater elevation measured in ft
mg/L = Milligrams per liter
MTBE = Methyl tert butyl ether
NP = Well not purged prior to sampling
P = Well purged prior to sampling
TOC = Top of casing measured in ft
TPH-g = Total petroleum hydrocarbons as gasoline
µg/L = Micrograms per liter

FOOTNOTES:

a = SPH detected and GWE corrected: Corrected elevation (Z') = Z + (h * 0.73) where: Z: measured elevation, h: floating product thickness, 0.73: density ratio of oil to water.
b = MTBE analyzed by EPA method 8240.
c = MTBE, sample also analyzed for fuel oxygenates.
d = Well was decommissioned on 2/12/1996.
e = Well inaccessible.
f = Duplicate
g = Well was dry.
h = Insufficient water to sample.
i = Well is not part of the sampling program and therefore was not sampled.
j = Sheen in well.
k = Could not locate well.
l = Quantitation of unknown hydrocarbon(s) in sample based on gasoline.

NOTES:

Wells surveyed to NAVD'88 datum on 1/27/2004.

Beginning on the first quarter 2003 sampling event (2/10/2003), TPH-g, BTEX and MTBE analyzed by EPA method 8260. Prior to 2/10/2003, BTEX by EPA method 8021B from 10/29/99 to 2/10/03, and 8020 prior to 10/29/99.

Beginning in the fourth quarter 2003, the laboratory modified the reported analyte list. TPH-g was changed to GRO. The resulting data may be impacted by the potential of non-TPH-g analytes within the requested fuel range resulting in a higher concentration being reported.

Beginning in the second quarter 2004, the carbon range for GRO was changed from C6-C10 to C4-C12.

Values for DO and pH were obtained through field measurements.

GRO analysis was completed by EPA method 8260B (C4-C12) for samples collected from the time period April 2006 through February 4, 2008. The analysis for GRO was changed to EPA method 8015B (C6-C12) for samples collected from the time period February 5, 2008 through the present.

Note: The data within this table collected prior to April 2006 was provided to Broadbent & Associates, Inc. by Atlantic Richfield Company and their previous consultants. Broadbent & Associates, Inc. has not verified the accuracy of this information.

**Table 2. Summary of Fuel Additives Analytical Data
Station #6002, 6235 Seminary Ave., Oakland, CA**

Well and Sample Date	Concentrations in (µg/L)								Comments
	Ethanol	TBA	MTBE	DIPE	ETBE	TAME	1,2-DCA	EDB	
MW-3									
2/10/2003	<40	<20	<0.50	<0.50	<0.50	<0.50	--	--	
08/30/2004	<100	<20	0.72	<0.50	<0.50	<0.50	<0.50	<0.50	
08/11/2005	<100	<20	0.73	<0.50	<0.50	<0.50	<0.50	<0.50	
8/25/2006	<300	<20	<0.50	<0.50	<0.50	<0.50	<0.50	<0.50	
8/8/2007	<300	<20	<0.50	<0.50	<0.50	<0.50	<0.50	<0.50	
8/21/2008	<300	<10	0.81	<0.50	<0.50	<0.50	<0.50	<0.50	
9/23/2009	<300	<10	6.3	<0.50	<0.50	<0.50	<0.50	<0.50	
MW-4									
2/10/2003	<40	<20	<0.50	<0.50	<0.50	<0.50	--	--	
6/3/2003	<100	<20	<0.50	<0.50	<0.50	<0.50	--	--	
8/14/2003	<100	<20	<0.50	<0.50	<0.50	<0.50	<0.50	<0.50	
08/30/2004	<100	<20	<0.50	<0.50	<0.50	<0.50	<0.50	<0.50	
08/11/2005	<100	<20	<0.50	<0.50	<0.50	<0.50	<0.50	<0.50	
8/25/2006	<300	<20	<0.50	<0.50	<0.50	<0.50	<0.50	<0.50	
8/8/2007	<300	<20	<0.50	<0.50	<0.50	<0.50	<0.50	<0.50	
8/21/2008	<300	<10	<0.50	<0.50	<0.50	<0.50	<0.50	<0.50	
9/23/2009	<300	<10	<0.50	<0.50	<0.50	<0.50	<0.50	<0.50	
MW-5									
2/10/2003	<200	<100	100	<0.50	<0.50	<0.50	--	--	
6/3/2003	<1,000	<200	160	<5.0	<5.0	<5.0	--	--	
11/13/2003	<1,000	<200	90	<5.0	<5.0	<5.0	--	--	
02/13/2004	<200	41	90	<1.0	<1.0	<1.0	<1.0	<1.0	
05/05/2004	<500	<100	130	<2.5	<2.5	<2.5	<2.5	<2.5	
08/30/2004	<500	100	85	<2.5	<2.5	<2.5	<2.5	<2.5	
11/08/2004	<200	43	69	<1.0	<1.0	<1.0	<1.0	<1.0	
02/07/2005	<200	<40	15	<1.0	<1.0	<1.0	<1.0	<1.0	
05/09/2005	<200	<40	19	<1.0	<1.0	<1.0	<1.0	<1.0	a
08/11/2005	<500	<100	51	<2.5	<2.5	<2.5	<2.5	<2.5	
12/02/2005	<500	<100	13	<2.5	<2.5	<2.5	<2.5	<2.5	
02/15/2006	<300	<20	<0.50	<0.50	<0.50	<0.50	<0.50	<0.50	

**Table 2. Summary of Fuel Additives Analytical Data
Station #6002, 6235 Seminary Ave., Oakland, CA**

Well and Sample Date	Concentrations in (µg/L)								Comments
	Ethanol	TBA	MTBE	DIPE	ETBE	TAME	1,2-DCA	EDB	
MW-5 Cont.									
5/19/2006	<300	25	15	<0.50	<0.50	<0.50	<0.50	<0.50	a, c
8/25/2006	<1,500	<100	17	<2.5	<2.5	<2.5	<2.5	<2.5	
11/2/2006	<600	70	18	<1.0	<1.0	<1.0	<1.0	<1.0	a
2/6/2007	<600	45	13	<1.0	<1.0	<1.0	<1.0	<1.0	
5/9/2007	<600	69	31	<1.0	<1.0	<1.0	<1.0	<1.0	
8/8/2007	<600	<40	11	<1.0	<1.0	<1.0	<1.0	<1.0	
11/14/2007	<600	46	11	<1.0	<1.0	<1.0	<1.0	<1.0	
2/28/2008	<1,500	<50	<2.5	<2.5	<2.5	<2.5	<2.5	<2.5	
5/23/2008	<300	52	17	<0.50	<0.50	<0.50	<0.50	<0.50	
8/21/2008	<300	40	8.7	<0.50	<0.50	<0.50	<0.50	<0.50	
11/13/2008	<300	27	5.6	<0.50	<0.50	<0.50	<0.50	<0.50	
2/23/2009	<300	14	3.2	<0.50	<0.50	<0.50	<0.50	0.61	
5/14/2009	<300	31	5.4	<0.50	<0.50	<0.50	<0.50	<0.50	
9/23/2009	<300	13	3.4	<0.50	<0.50	<0.50	<0.50	<0.50	
MW-6									
2/10/2003	<40	<20	<0.50	<0.50	<0.50	<0.50	--	--	
08/30/2004	<100	<20	<0.50	<0.50	<0.50	<0.50	<0.50	<0.50	
08/11/2005	<100	<20	<0.50	<0.50	<0.50	<0.50	<0.50	<0.50	
8/25/2006	<300	<20	<0.50	<0.50	<0.50	<0.50	<0.50	<0.50	
8/8/2007	<300	<20	<0.50	<0.50	<0.50	<0.50	<0.50	<0.50	
8/21/2008	<300	<10	<0.50	<0.50	<0.50	<0.50	<0.50	<0.50	
9/23/2009	<300	<10	<0.50	<0.50	<0.50	<0.50	<0.50	<0.50	
MW-7									
2/10/2003	<40	<20	<0.50	<0.50	<0.50	<0.50	--	--	
6/3/2003	<100	<20	<0.50	<0.50	<0.50	<0.50	--	--	
8/14/2003	<100	<20	<0.50	<0.50	<0.50	<0.50	<0.50	<0.50	
08/11/2005	<100	<20	<0.50	<0.50	<0.50	<0.50	<0.50	<0.50	
8/25/2006	<300	<20	<0.50	<0.50	<0.50	<0.50	<0.50	<0.50	
MW-8									
2/10/2003	<40	<20	<0.50	<0.50	<0.50	<0.50	--	--	

Table 2. Summary of Fuel Additives Analytical Data
Station #6002, 6235 Seminary Ave., Oakland, CA

Well and Sample Date	Concentrations in (µg/L)								Comments
	Ethanol	TBA	MTBE	DIPE	ETBE	TAME	1,2-DCA	EDB	
MW-8 Cont.									
6/3/2003	<100	<20	<0.50	<0.50	<0.50	<0.50	--	--	
8/14/2003	<100	<20	<0.50	<0.50	<0.50	<0.50	<0.50	<0.50	
08/30/2004	<100	<20	<0.50	<0.50	<0.50	<0.50	<0.50	<0.50	
02/15/2006	--	--	--	--	--	--	--	--	Well inaccessible
8/25/2006	<300	<20	<0.50	<0.50	<0.50	<0.50	<0.50	<0.50	
VW-1									
2/10/2003	<40	<20	11	<0.50	<0.50	<0.50	--	--	
6/3/2003	<100	<20	13	<0.50	<0.50	<0.50	--	--	
8/14/2003	<100	<20	18	<0.50	<0.50	<0.50	<0.50	<0.50	
11/13/2003	<100	<20	13	<0.50	<0.50	<0.50	--	--	
02/13/2004	<100	<20	8.0	<0.50	<0.50	<0.50	<0.50	<0.50	
05/05/2004	<100	<20	11	<0.50	<0.50	<0.50	<0.50	<0.50	
08/30/2004	<100	<20	24	<0.50	<0.50	<0.50	<0.50	<0.50	
11/08/2004	<100	<20	27	<0.50	<0.50	<0.50	<0.50	<0.50	
02/07/2005	<100	<20	5.1	<0.50	<0.50	<0.50	<0.50	<0.50	
05/09/2005	<100	<20	6.9	<0.50	<0.50	<0.50	<0.50	<0.50	
08/11/2005	<100	<20	10	<0.50	<0.50	<0.50	<0.50	<0.50	
12/02/2005	<100	<20	9.0	<0.50	<0.50	<0.50	<0.50	<0.50	a
02/15/2006	<300	<20	2.8	<0.50	<0.50	<0.50	<0.50	<0.50	
5/19/2006	<300	<20	3.7	<0.50	<0.50	<0.50	<0.50	<0.50	a, c
8/25/2006	<300	<20	8.3	<0.50	<0.50	<0.50	<0.50	<0.50	
11/2/2006	<300	<20	11	<0.50	<0.50	<0.50	<0.50	<0.50	a
2/6/2007	<300	<20	2.3	<0.50	<0.50	<0.50	<0.50	<0.50	
5/9/2007	<300	<20	3.2	<0.50	<0.50	<0.50	<0.50	<0.50	
8/8/2007	<300	<20	1.9	<0.50	<0.50	<0.50	<0.50	<0.50	
11/14/2007	<300	<20	3.7	<0.50	<0.50	<0.50	<0.50	<0.50	
2/28/2008	<300	<10	0.86	<0.50	<0.50	<0.50	<0.50	<0.50	
5/23/2008	<300	<10	0.91	<0.50	<0.50	<0.50	<0.50	<0.50	
8/21/2008	<300	<10	1.4	<0.50	<0.50	<0.50	<0.50	<0.50	
11/13/2008	<300	<10	1.5	<0.50	<0.50	<0.50	<0.50	<0.50	
2/23/2009	<300	<10	0.84	<0.50	<0.50	<0.50	<0.50	<0.50	

**Table 2. Summary of Fuel Additives Analytical Data
Station #6002, 6235 Seminary Ave., Oakland, CA**

Well and Sample Date	Concentrations in (µg/L)								Comments
	Ethanol	TBA	MTBE	DIPE	ETBE	TAME	1,2-DCA	EDB	
VW-1 Cont.									
5/14/2009	<300	<10	1.5	<0.50	<0.50	<0.50	<0.50	<0.50	
9/23/2009	<300	<10	1.5	<0.50	<0.50	<0.50	<0.50	<0.50	
VW-3									
9/23/2009	<300	<10	<0.50	<0.50	<0.50	<0.50	<0.50	<0.50	
VW-4									
2/10/2003	<4,000	<2,000	2500	<0.50	<0.50	<0.50	--	--	
6/3/2003	<2,000	4,100	440	<10	<10	<10	--	--	
8/14/2003	<1,000	3,200	170	<5.0	<5.0	<5.0	<5.0	<5.0	
11/13/2003	<1,000	3,300	130	<5.0	<5.0	<5.0	--	--	
02/13/2004	<500	1,300	210	<2.5	<2.5	<2.5	<2.5	<2.5	
05/05/2004	<200	1,500	66	<1.0	1.3	<1.0	<1.0	<1.0	
08/30/2004	<1,000	5,400	220	<5.0	5.4	<5.0	<5.0	<5.0	
11/08/2004	<500	2,700	140	<2.5	<2.5	<2.5	<2.5	<2.5	
02/07/2005	<100	1,000	47	<0.50	0.89	<0.50	<0.50	<0.50	
05/09/2005	<100	1,200	37	<0.50	0.92	<0.50	<0.50	<0.50	
08/11/2005	<100	2,000	15	<0.50	1.8	<0.50	<0.50	<0.50	b
12/02/2005	<200	2,400	28	<1.0	2.2	<1.0	<1.0	<1.0	
02/15/2006	<300	230	11	<0.50	<0.50	<0.50	<0.50	<0.50	
5/19/2006	<300	580	16	<0.50	<0.50	<0.50	<0.50	<0.50	a
8/25/2006	<300	1,900	17	<0.50	1.9	<0.50	<0.50	<0.50	
11/2/2006	<300	2,400	20	<0.50	2.3	<0.50	<0.50	<0.50	a
2/6/2007	<300	<20	1.6	<0.50	<0.50	<0.50	<0.50	<0.50	
5/9/2007	<300	410	21	<0.50	<0.50	<0.50	<0.50	<0.50	
8/8/2007	<300	1,300	5.4	<0.50	1.2	<0.50	<0.50	<0.50	
11/14/2007	<300	1,700	6.4	<0.50	1.7	<0.50	<0.50	<0.50	
2/28/2008	<300	59	8.4	<0.50	<0.50	<0.50	<0.50	<0.50	
5/23/2008	<600	280	6.4	<1.0	<1.0	<1.0	<1.0	<1.0	
8/21/2008	<1,500	720	3.2	<2.5	<2.5	<2.5	<2.5	<2.5	
11/13/2008	<1,200	940	2.7	<2.0	<2.0	<2.0	<2.0	<2.0	
2/23/2009	<300	99	27	<0.50	<0.50	<0.50	<0.50	<0.50	

**Table 2. Summary of Fuel Additives Analytical Data
Station #6002, 6235 Seminary Ave., Oakland, CA**

Well and Sample Date	Concentrations in (µg/L)								Comments
	Ethanol	TBA	MTBE	DIPE	ETBE	TAME	1,2-DCA	EDB	
VW-4 Cont.									
5/14/2009	<300	100	10	<0.50	<0.50	<0.50	<0.50	<0.50	
9/23/2009	<300	61	<0.50	<0.50	<0.50	<0.50	<0.50	<0.50	

SYMBOLS AND ABBREVIATIONS:

-- = Not analyzed/applicable/measured/available

< = Not detected at or above the laboratory reporting limit

1,2-DCA = 1,2-Dichloroethane

DIPE = Di-isopropyl ether

EDB = 1,2-Dibromoethane

ETBE = Ethyl tert-butyl ether

MTBE = Methyl tert-butyl ether

TAME = tert-Amyl methyl ether

TBA = tert-Butyl alcohol

µg/L = Micrograms per Liter

FOOTNOTES:

a = Calibration verification for ethanol was within the method limits but outside the contract limits.

b = The initial analysis for TBA was within holding time but required dilution.

NOTES:

All volatile organic compounds analyzed using EPA Method 8260B.

The data within this table collected prior to August 2002 was provided to URS by RM and their previous consultants. URS has not verified the accuracy of this information.

Note: The data within this table collected prior to April 2006 was provided to Broadbent & Associates, Inc. by Atlantic Richfield Company and their previous consultants. Broadbent & Associates, Inc. has not verified the accuracy of this information.

**Table 3. Historical Ground-Water Flow Direction and Gradient
Station #6002, 6235 Seminary Ave., Oakland, CA**

Date Sampled	Approximate Flow Direction	Approximate Hydraulic Gradient
3/15/1995	West-Southwest	0.08
5/30/1995	West-Southwest	0.08
9/1/1995	West-Southwest	0.09
11/13/1995	West-Southwest	0.08
2/23/1996	West-Southwest	0.08
5/10/1996	West-Southwest	0.08
8/9/1996	Southwest	0.08
11/8/1996	Southwest	0.06
3/21/1997	West-Southwest	0.05
5/27/1997	West-Southwest	0.07
8/5/1997	West	0.08
10/29/1997	West-Southwest	0.04
2/25/1998	West-Southwest	0.05
5/12/1998	West	0.07
7/28/1998	West	0.07
10/27/1998	West-Southwest	0.06
2/8/1999	West-Southwest	0.07
6/1/1999	West-Northwest	0.07
8/25/1999	West-Southwest	0.07
10/29/1999	West	0.07
2/16/2000	Southwest	0.05
6/23/2000	West	0.04
8/17/2000	West	0.09
11/10/2000	West-Southwest	0.08
2/12/2001	West-Southwest	0.07
4/13/2001	West	0.09
7/18/2001	West	0.08
10/1/2001	West-Southwest	0.08
1/14/2002	West-Southwest	0.07
4/3/2002	West-Southwest	0.08
8/8/2002	West-Southwest	0.09
11/27/2002	West-Southwest	0.08
2/10/2003	Southwest	0.06
6/3/2003	West	0.07
8/14/2003	West-Southwest	0.07
11/13/2003	West-Southwest	0.07
2/13/2004	Southwest	0.05
5/4/2004	Southwest	0.06
8/30/2004	Southwest	0.07
11/8/2004	Southwest	0.10
2/7/2005	Southwest	0.1
5/9/2005	Southwest	0.07

**Table 3. Historical Ground-Water Flow Direction and Gradient
Station #6002, 6235 Seminary Ave., Oakland, CA**

Date Sampled	Approximate Flow Direction	Approximate Hydraulic Gradient
8/11/2005	West	0.07
12/2/2005	Southwest	0.10
2/15/2006	Southwest	0.07
4/28/2006	West	0.07
8/25/2006	West	0.07
11/2/2006	West	0.09
2/6/2007	West	0.05
5/9/2007	West	0.05
8/8/2007	West	0.05
11/14/2007	West	0.06
2/28/2008	West-Southwest	0.06
5/23/2008	West-Southwest	0.06
8/21/2008	West-Southwest	0.07
11/13/2008	West	0.08
2/23/2009	West	0.05
5/14/2009	West-Southwest	0.06
9/23/2009	West	0.06

Note: The data within this table collected prior to April 2006 was provided to Broadbent & Associates, Inc. by Atlantic Richfield Company and their previous consultants. Broadbent & Associates, Inc. has not verified the accuracy of this information.