

ExxonMobil
Environmental Services Company
4096 Piedmont Avenue #194
Oakland, California 94611
510 547 8196 Telephone
510 547 8706 Facsimile

Jennifer C. Sedlachek
Project Manager

RECEIVED

3:18 pm, Feb 15, 2012

Alameda County
Environmental Health

ExxonMobil

February 10, 2012

Mr. Mark E. Detterman
Alameda County Health Care Services Agency
1131 Harbor Bay Parkway, Suite 250
Alameda, California 94502-6577

**Subject: Addendum to Work Plan for Subsurface Investigation
Former Exxon RAS #70691
10100 International Boulevard, Oakland, California
ACHCSA File No. RO0000162**

Dear Mr. Detterman:

Attached for your review and comment is a copy of the *Addendum to Work Plan for Subsurface Investigation* for the above-referenced site. The work plan, prepared by ETIC Engineering, Inc. of Pleasant Hill, California, is submitted in response to correspondence from the Alameda County Health Care Services Agency dated January 12, 2012.

Upon information and belief, I declare, under penalty of perjury, that the information contained in the attached document is true and correct.

If you have any questions or comments, please contact me at 510.547.8196.

Sincerely,



Jennifer C. Sedlachek
Project Manager

Attachment: ETIC Addendum to Work Plan for Subsurface Investigation

- c: w/ attachment:
Mr. Jose Saucedo - Dodg Corporation
Mr. Tony and Ms. Fee Ling Chan
- c: w/o attachment:
Mr. Thomas E. Neely - ETIC Engineering, Inc.



10 February 2012

Ms. Jennifer C. Sedlachek
ExxonMobil Environmental Services Company
4096 Piedmont Avenue #194
Oakland, California 94611

**Subject: Addendum to Work Plan for Subsurface Investigation
Former Exxon RAS #70691
10100 International Boulevard, Oakland, California
ACHCSA File No. RO0000162**

Dear Ms. Sedlachek:

At the request of ExxonMobil Environmental Services Company on behalf of ExxonMobil Oil Corporation (ExxonMobil), ETIC Engineering, Inc. (ETIC) has prepared this Addendum to Work Plan for Subsurface Investigation (Addendum) for former Exxon Retail Site 70691, located at 10100 International Boulevard (formerly East 14th Street) in Oakland, California (Figures 1 and 2). This Addendum is being submitted in response to a letter from the Alameda County Health Care Services Agency (ACHCSA) dated 12 January 2012, an e-mail dated 13 January 2012, and a telephone conversation with the ACHCSA on 13 January 2012. Regulatory correspondence is included in Appendix A.

The Information Submittal and Work Plan for Subsurface Investigation addressed various regulatory directives for the site and was submitted to the ACHCSA in November 2011. The work plan was conditionally approved for implementation by the ACHCSA in their letter dated 12 January 2012. The ACHCSA letter dated 12 January 2012 requested a work plan addendum, a preferential pathway survey, and a report submittal according to the following schedule:

- 17 February 2012 – Work Plan Addendum, if significant alterations to plans are anticipated.
- 6 April 2012 – Soil and Groundwater Investigation Report, including the preferential pathway analysis.

As proposed in the work plan submitted in November 2011, the geophysical survey was conducted on 17 and 18 January 2012. The results of the geophysical survey will be included in the investigation report.

This Addendum addresses modifications to the work plan, based upon comments provided by the ACHCSA and the results of the geophysical survey. The modifications to the work plan include the adjustment of two proposed sampling locations, the addition of one soil boring, clarification of soil sampling, additional laboratory analysis, and clarification of the deliverable for the preferential pathway survey. Technical comments made by the ACHCSA in their correspondence dated 12 January 2012 will be implemented during the subsurface investigation.

SAMPLING LOCATIONS

Based upon the preliminary results of the geophysical survey conducted in January 2012, two of the proposed soil and groundwater sampling locations were adjusted. Also, one additional soil boring is proposed to further characterize soil and groundwater quality at the site. Figure 1 illustrates the initial locations of the proposed soil borings (included in the work plan submitted in November 2011). The revised site plan (Figure 2) indicates the relocated soil borings (B3 and B9), and the additional proposed soil and groundwater sampling location (B13).

- Sampling location B3: Due to its close proximity to an underground utility (electrical line), the boring proposed adjacent to the sealed remote used-oil drain (Figure 1) was relocated (Figure 2) downgradient of a concrete patch in the garage bays (potential hydraulic lift excavation) identified during field activities performed in January 2012. Soil boring B4 remains downgradient of the sealed remote used-oil drain.
- Sampling location B9: The original proposed location of soil boring B9 was south of the former 500-gallon used-oil tank (Figure 1) and was relocated downgradient of the ground-penetrating radar anomaly identified during the geophysical survey (Figure 2).
- Sampling location B13: Soil boring B13 (Figure 2) was added to characterize soil and groundwater in the north-central portion of the site.

SOIL SAMPLING

As this scope of work is a preliminary investigation of subsurface conditions at the site, the soil borings will not be drilled deeper than necessary to collect a groundwater sample from the first water-bearing zone. Soil sampling will be performed to the total depth of each boring, but the vertical extent of soil impacts, if present, may not be delineated during this investigation.

LABORATORY ANALYSIS

As requested by the ACHCSA in an e-mail dated 13 January 2012, selected samples collected in the vicinity of the former oil-water separator, the used-oil tank, and pipelines (oil-water separator

and remote fill) will be also analyzed for pentachlorophenol (PCP) (included in the EPA Method 8270C analysis), polychlorinated biphenyls (PCBs) by EPA Method 8082, and creosote. Calscience Environmental Laboratories, Inc. has indicated that creosote is a combination of the following compounds: acenaphthalene, anthracene, fluoranthene, fluorene, 1-methylnaphthalene, 2-methylnaphthalene, naphthalene, phenanthrene, and pyrene and that these compounds are included in the EPA Method 8270C analysis.

PREFERENTIAL PATHWAY SURVEY

A preferential pathway survey will be performed as directed by the ACHCSA. During a telephone conversation with the ACHCSA on 13 January 2012, it was agreed that the preferential pathway survey will be submitted as a separate document from the Soil and Groundwater Investigation Report by 6 April 2012.

If you have any questions or comments, please contact Mr. Hamidou Barry at (925) 602-4710 ext. 2145 or Mr. Tom Neely at ext. 2161.

Respectfully yours,



Hamidou Barry
Project Manager



Thomas E. Neely, PG, CHG, REA II, QSD
Senior Hydrogeologist

Attachments:

- Figure 1: Site Map Showing Original Proposed Sampling Locations
- Figure 2: Site Map Showing Revised Proposed Sampling Locations
- Appendix A: Regulatory Correspondence

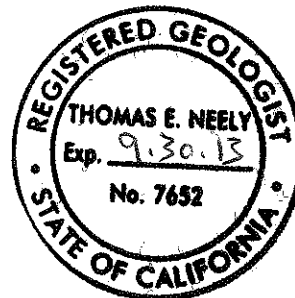

Figures

02/10/2012, G:\Graphics\ExxonMobil\70691\3.10E.WP.SOIL.VAPOR.SURVEY\Site.F1.dwg, Tab: F1

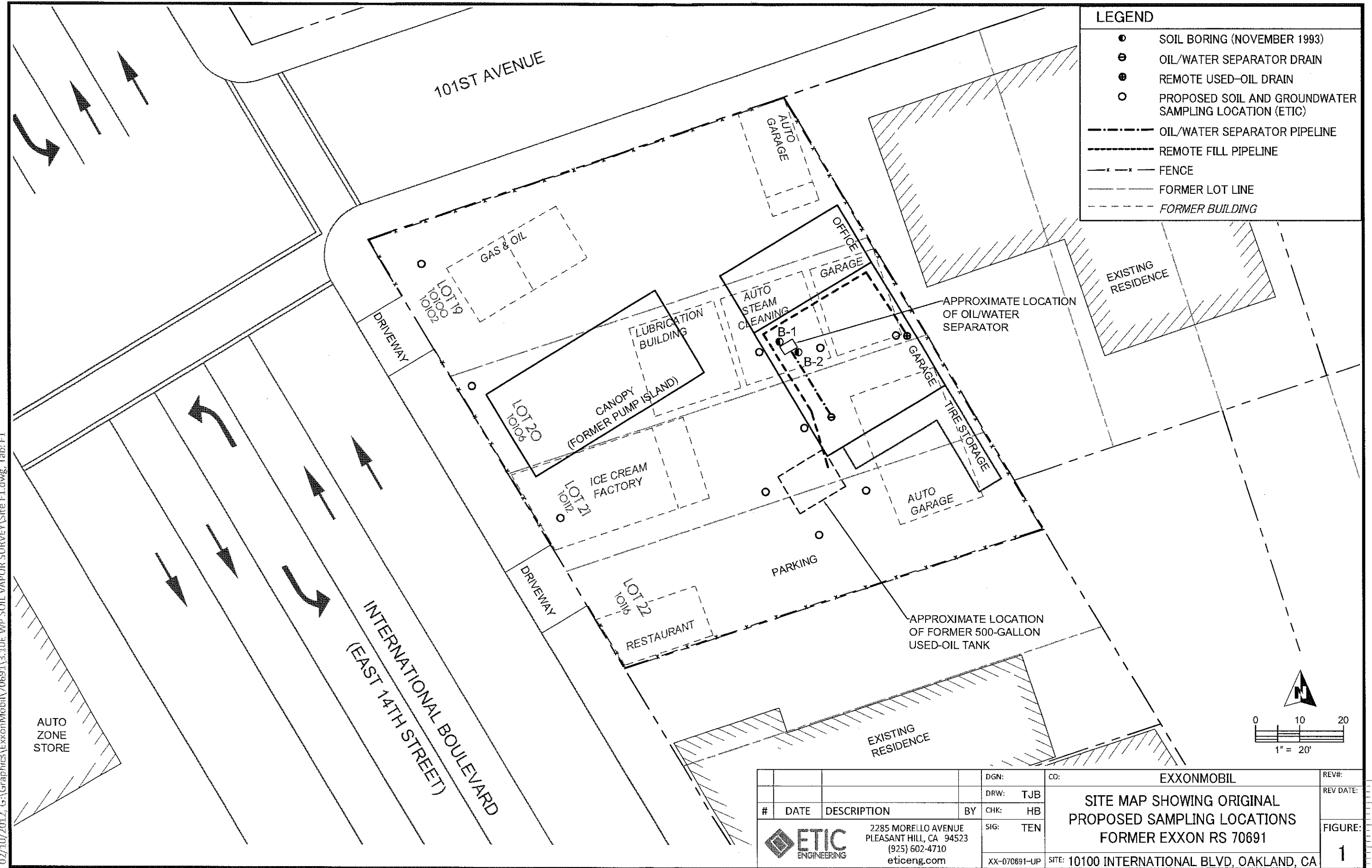

LEGEND	
●	SOIL BORING (NOVEMBER 1993)
⊖	OIL/WATER SEPARATOR DRAIN
⊙	REMOTE USED-OIL DRAIN
○	PROPOSED SOIL AND GROUNDWATER SAMPLING LOCATION (ETIC)
---	OIL/WATER SEPARATOR PIPELINE
---	REMOTE FILL PIPELINE
-x-x-	FENCE
---	FORMER LOT LINE
---	FORMER BUILDING

				DGN:	CO:	EXXONMOBIL	REV#:	
				DRW:	TJB		REV DATE:	
				CHK:	HB		FIGURE:	
				SIG:	TEN			
				XX-070691-UP	SITE: 10100 INTERNATIONAL BLVD, OAKLAND, CA			
		2285 MORELLO AVENUE PLEASANT HILL, CA 94523 (925) 602-4710 eticeng.com		SITE MAP SHOWING ORIGINAL PROPOSED SAMPLING LOCATIONS FORMER EXXON RS 70691				1

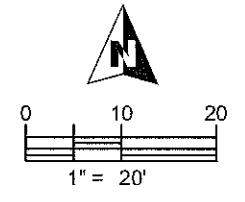

02/10/2012, G:\Graphics\ExxonMobil\70691\3.10E.WP.SOIL.VAPOR.SURVEY\Site F2.dwg, Tab: F2

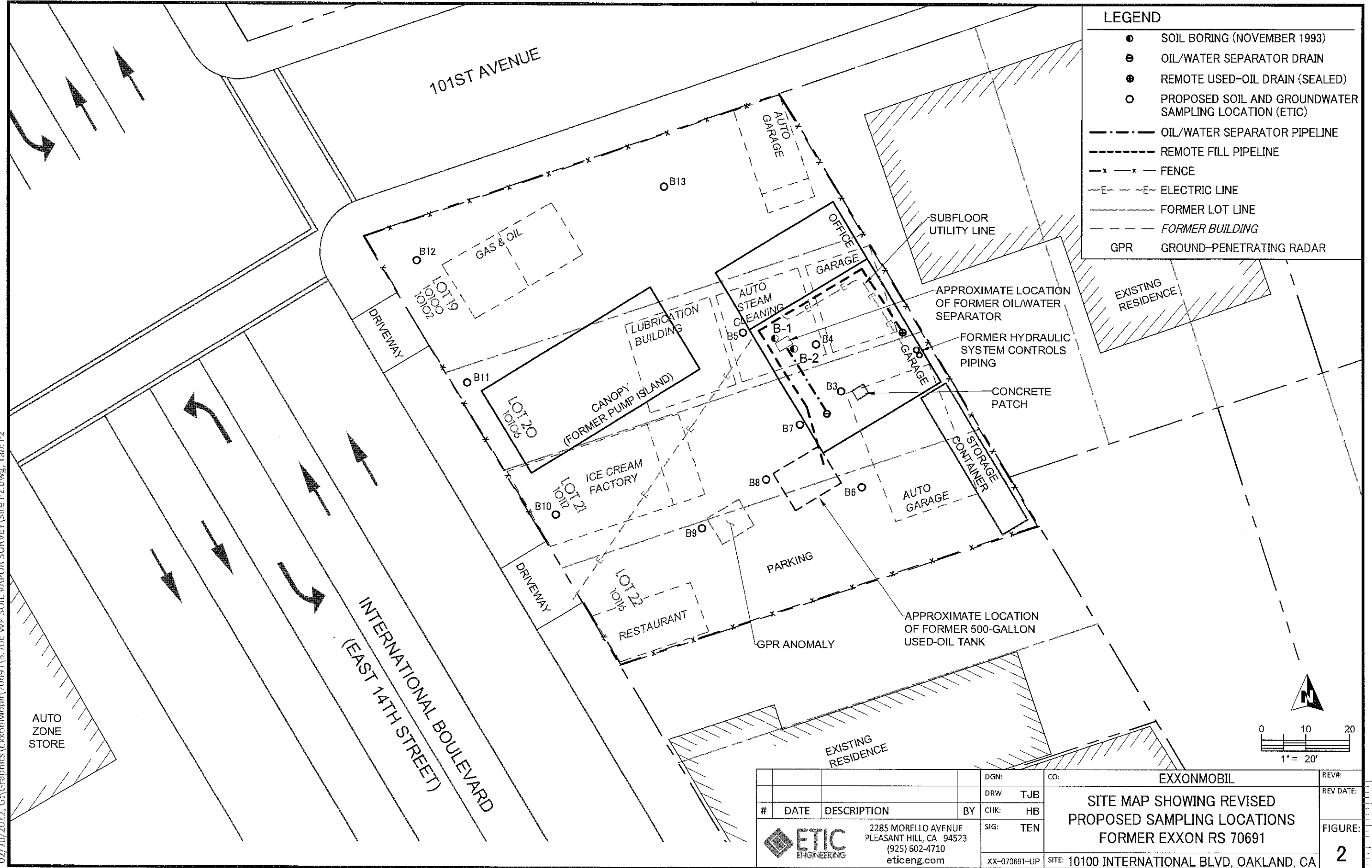

LEGEND	
●	SOIL BORING (NOVEMBER 1993)
⊖	OIL/WATER SEPARATOR DRAIN
⊕	REMOTE USED-OIL DRAIN (SEALED)
○	PROPOSED SOIL AND GROUNDWATER SAMPLING LOCATION (ETIC)
---	OIL/WATER SEPARATOR PIPELINE
---	REMOTE FILL PIPELINE
-x-x-	FENCE
-E-E-	ELECTRIC LINE
---	FORMER LOT LINE
---	FORMER BUILDING
GPR	GROUND-PENETRATING RADAR

				DGN:	CO:	EXXONMOBIL	REV#:	
				DRW:	TJB		REV DATE:	
#	DATE	DESCRIPTION	BY	CHK:	HB	SITE MAP SHOWING REVISED PROPOSED SAMPLING LOCATIONS FORMER EXXON RS 70691		
				SIG:	TEN			FIGURE:
				XX-070691-UP	SITE:			10100 INTERNATIONAL BLVD, OAKLAND, CA
				2285 MORELLO AVENUE PLEASANT HILL, CA 94523 (925) 602-4710 eticeng.com		2		

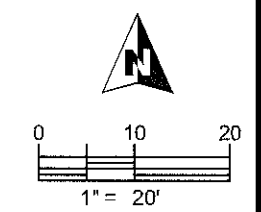

Appendix A
Regulatory Correspondence

Hamidou Barry

From: Thomas Neely
Sent: Friday, January 13, 2012 11:48 AM
To: 'Detterman, Mark, Env. Health'
Cc: Hamidou Barry
Subject: RE: Quan's Automotive / Former Exxon #70691: Request for Waste Oil Analytical Suite

Mark,

Thanks for your time today. We will prepare a work plan addendum, as discussed.

Thank you,

Tom

Thomas Neely, PG, CHG, REA II, QSD

ETIC Engineering, Inc.
2285 Morello Ave.
Pleasant Hill
CA 94523
Tel: 925-602-4710 x2161
Fax: 925-602-4720
Mobile: 925-301-7125
tneely@eticeng.com
www.eticeng.com

From: Detterman, Mark, Env. Health [<mailto:Mark.Detterman@acgov.org>]
Sent: Friday, January 13, 2012 11:38 AM
To: Thomas Neely
Subject: Quan's Automotive / Former Exxon #70691: Request for Waste Oil Analytical Suite

Tom,

To followup on our telephone conversation, I wanted to confirm my request that a waste oil analytical suite be incorporated into the analytical program for the site, particularly in the vicinity of the oil-water separator and the waste oil UST, as well as pipelines to the OWS and the WO UST. This would include PCBs, PCP, and creosote. In soil, these can be done on selected samples, those with the highest detectable TPHmo concentration at each location. The intent is to give us sufficient information to make a determination that the potential contaminants are, or are not, a concern at the site. With luck they could be eliminated in any future investigation. If groundwater is impacted below those locations, the suite should also be done for the grab groundwater samples. Let me know if you have questions.

Best,

Mark Detterman
Senior Hazardous Materials Specialist, PG, CEG
Alameda County Environmental Health
1131 Harbor Bay Parkway
Alameda, CA 94502
Direct: 510.567.6876
Fax: 510.337.9335
Email: mark.detterman@acgov.org

PDF copies of case files can be downloaded at:

<http://www.acgov.org/aceh/lop/ust.htm>

ALAMEDA COUNTY
HEALTH CARE SERVICES
AGENCY
ALEX BRISCOE, Agency Director



ENVIRONMENTAL HEALTH SERVICES
ENVIRONMENTAL PROTECTION
1131 Harbor Bay Parkway, Suite 250
Alameda, CA 94502-6577
(510) 567-6700
FAX (510) 337-9335

January 12, 2012

Mr. Jose Sauchedo, Dodg Corporation
4849 East 12th Street
Oakland, CA 94601-5107

Max and Fay Smith
Unknown Address

Mr. Tony and Ms. Fee Ling Chan
78 Park Manor Drive
Daly City, CA 94015

Ms. Jennifer Sedlachek
ExxonMobil
4096 Piedmont, #194
Oakland, CA 94611
(sent via electronic mail to:
Jennifer.C.Sedlachek@exxonmobil.com)

Subject: Conditional Work Plan Approval; Fuel Leak Case No. RO0000162 and GeoTracker
Global ID T0600102217, Quan's Automotive / ExxonMobil Site #70691, 10100
International Blvd / E. 14th Street, Oakland, CA

Dear Ladies and Gentlemen:

Alameda County Environmental Health (ACEH) staff has reviewed the case file including the *Information Submittal and Work Plan for Subsurface Investigation*, dated November 10, 2011, prepared and submitted on your behalf by ETIC Engineering, Inc. (ETIC). The work plan was submitted in response to an ACEH letter dated July 22, 2011. Thank you for submitting the work plan. Thank you also for claiming the site in Geotracker.

Based on ACEH staff review of the work plan, the proposed scope of work is conditionally approved for implementation provided that the technical comments below are incorporated during the proposed work. Submittal of a revised work plan or a work plan addendum is not required unless an alternate scope of work outside that described in the work plan or these technical comments is proposed. We request that you address the following technical comments, perform the proposed work, and send us the report described below. Please provide 72-hour advance written notification to this office (e-mail preferred to: mark.detterman@acgov.org) prior to the start of field activities.

TECHNICAL COMMENTS

1. **Work Plan Modifications** – The referenced work plan proposes a series of actions with which ACEH is in general agreement of undertaking; however, ACEH requests several modifications to the approach. Please submit a report by the date specified below.
 - a. **General Work Plan Comments** - ACEH perceives the site investigation may benefit with use of rapid site assessment techniques which allow the installation of additional soil bores, using agreed upon protocols (sampling, analytical, etc.) already described in a work plan. The installation of wells, which are likely to be required ultimately at the site, would not be currently acceptable as the protocols have yet to be described for the site. The submittal of a work plan addendum would be limited to a revised site plan with either altered or additional bore locations, unless wells or other undescribed activities were to be proposed. Description of well installation methodologies, or other activities, in a work plan addendum would allow these activities to proceed, once ACEH is in agreement.

- b. **Geophysical Survey** – The work plan proposes to use geophysical methods to locate former UST excavations at the site. ACEH requests the effort be extended to include the hydraulic lift excavation, other lifts or subsurface structures, dispenser islands, and product or vent lines at the site, from all generations of USTs. These are requested to be located on future site plans.
- c. **Silica Gel Cleanup** – The work plan proposes to use silica gel cleanup (SGC) on extractable analytical testing. ACEH requests that for each soil bore a second standard (non-SGC) extractable test be run for the highest SGC result. This would include both planned carbon ranges (diesel and motor oil). These will allow a comparison of non-SGC and SGC results at the site.

ACEH additionally requests that the two highest SCG results for groundwater also be subjected to non-SGC analysis for both carbon ranges.

- d. **Soil Sample Selection Protocols** – The work plan proposes to collect and retain for laboratory analysis soil samples at the depths of 2 feet bgs, 5 ft bgs, at significant lithology changes, and the capillary fringe. To clarify and prevent miscommunication, ACEH requests these samples be analyzed as requested in the July 15, 2008 directive letter.

ACEH additionally requests the collection and analysis of soil samples to determine the vertical extent of contaminated soil beneath the site.

- e. **Groundwater Collection Protocols** – Once groundwater is encountered, the work plan proposes to wait up to 15 minutes to allow groundwater to accumulate. ACEH requests that this time specification be significantly lengthened to the extent possible, including returning later in the day to the bore location for sampling and grouting.
- f. **Bore Logging** – Only to clarify the proposed logging protocols, ACEH requests that PID readings be included on the logs.
- g. **Subsurface Clearance Protocols** – While not described in the attached protocols, and principally to clarify, ACEH requests that clearance not include air knifing due to the likelihood of volatilization of light hydrocarbon fractions. Please additionally describe the procedures utilized in the soil and groundwater investigation report requested below.

- 2. **Request for a Preferential Pathway Survey** – Because a geophysical survey is proposed to be conducted at the site, and because site parcels have an extensive history of use, ACEH requests that a preferential pathway survey also be conducted at the site. As you are likely aware, the purpose of the preferential pathway study is to locate potential migration pathways and conduits and determine the probability of a groundwater plume encountering preferential pathways and conduits that could spread contamination. Specifically ACEH requests the inclusion of utility laterals an often overlooked potential conduit. Consequently, we request that you perform a preferential pathway study that details the potential migration pathways and potential conduits (utilities, utility laterals, pipelines, foundational, and etc.) for vertical and lateral migration that may be present in the vicinity of the site.

Discuss your analysis and interpretation of the results of the preferential pathway study (including the well survey and utility survey requested below) and report your results in the report requested below. The results of your study shall contain all information required by California Code of Regulations, Title 23, Division 3, Chapter 16, §2654(b).

- a. **Utility Survey** - An evaluation of all utility lines, utility laterals, and trenches (including sewers, storm drains, pipelines, trench backfill, foundation backfill, etc.) within and near the site and plume area(s) is required as part of your study. Please reduce, and synthesize available information and maps, and generate appropriate (vicinity and / or site specific) maps and cross-sections (if appropriate) illustrating the location and depth of all utility lines and trenches within and near the site and plume areas(s) as part of your study.

- b. Well Survey** - The preferential pathway study is requested to include a well survey of all wells (monitoring and production wells: active, inactive, standby, decommissioned (sealed with concrete), abandoned (improperly decommissioned or lost); and dewatering, drainage, and cathodic protection wells) within a ¼ mile radius of the subject site.

Please include the preferential pathway analysis in the soil and groundwater investigation report requested below.

- 3. Request for Email Addresses** – If your email address is not listed on the first page of this letter, or in the list of cc's listed below, ACEH requests your email address to help expedite communications and to help lower overall costs. Please provide that information in your next submittal.

TECHNICAL REPORT REQUEST

Please claim the site in GeoTracker and submit appropriate documents to GeoTracker and ACEH (Attention: Mark Detterman), according to the following schedule:

- **February 17, 2012** – Work Plan Addendum (if significant alterations to plans are anticipated)
- **April 6, 2012** – Soil and Groundwater Investigation Report

Should you have any questions, please contact me at (510) 567-6876 or send me an electronic mail message at mark.detterman@acgov.org.

Sincerely,



Digitally signed by Mark E. Detterman
DN: cn=Mark E. Detterman, o, ou,
email, c=US
Date: 2012.01.12 14:12:32 -08'00'

Mark E. Detterman
Senior Hazardous Materials Specialist

Enclosures: Attachment 1 – Responsible Party (ies) Legal Requirements / Obligations
Electronic Report Upload (ftp) Instructions

cc: Thomas Neely, ETIC Engineering, Inc, 2285 Morello Avenue, Pleasant Hill, CA 94523
(sent via electronic mail to TNeely@eticeng.com)

Donna Drogos, ACEH, (sent via electronic mail to donna.drogos@acgov.org)
Mark Detterman, ACEH, (sent via electronic mail to mark.detterman@acgov.org)
Geotracker, Electronic File

Attachment 1

Responsible Party(ies) Legal Requirements/Obligations

REPORT REQUESTS

These reports are being requested pursuant to California Health and Safety Code Section 25296.10. 23 CCR Sections 2652 through 2654, and 2721 through 2728 outline the responsibilities of a responsible party in response to an unauthorized release from a petroleum UST system, and require your compliance with this request.

ELECTRONIC SUBMITTAL OF REPORTS

ACEH's Environmental Cleanup Oversight Programs (LOP and SLIC) require submission of reports in electronic form. The electronic copy replaces paper copies and is expected to be used for all public information requests, regulatory review, and compliance/enforcement activities. Instructions for submission of electronic documents to the Alameda County Environmental Cleanup Oversight Program FTP site are provided on the attached "Electronic Report Upload Instructions." Submission of reports to the Alameda County FTP site is an addition to existing requirements for electronic submittal of information to the State Water Resources Control Board (SWRCB) GeoTracker website. In September 2004, the SWRCB adopted regulations that require electronic submittal of information for all groundwater cleanup programs. For several years, responsible parties for cleanup of leaks from underground storage tanks (USTs) have been required to submit groundwater analytical data, surveyed locations of monitoring wells, and other data to the GeoTracker database over the Internet. Beginning July 1, 2005, these same reporting requirements were added to Spills, Leaks, Investigations, and Cleanup (SLIC) sites. Beginning July 1, 2005, electronic submittal of a complete copy of all reports for all sites is required in GeoTracker (in PDF format). Please visit the SWRCB website for more information on these requirements (http://www.waterboards.ca.gov/water_issues/programs/ust/electronic_submittal/).

PERJURY STATEMENT

All work plans, technical reports, or technical documents submitted to ACEH must be accompanied by a cover letter from the responsible party that states, at a minimum, the following: "I declare, under penalty of perjury, that the information and/or recommendations contained in the attached document or report is true and correct to the best of my knowledge." This letter must be signed by an officer or legally authorized representative of your company. Please include a cover letter satisfying these requirements with all future reports and technical documents submitted for this fuel leak case.

PROFESSIONAL CERTIFICATION & CONCLUSIONS/RECOMMENDATIONS

The California Business and Professions Code (Sections 6735, 6835, and 7835.1) requires that work plans and technical or implementation reports containing geologic or engineering evaluations and/or judgments be performed under the direction of an appropriately registered or certified professional. For your submittal to be considered a valid technical report, you are to present site specific data, data interpretations, and recommendations prepared by an appropriately licensed professional and include the professional registration stamp, signature, and statement of professional certification. Please ensure all that all technical reports submitted for this fuel leak case meet this requirement.

UNDERGROUND STORAGE TANK CLEANUP FUND

Please note that delays in investigation, later reports, or enforcement actions may result in your becoming ineligible to receive grant money from the state's Underground Storage Tank Cleanup Fund (Senate Bill 2004) to reimburse you for the cost of cleanup.

AGENCY OVERSIGHT

If it appears as though significant delays are occurring or reports are not submitted as requested, we will consider referring your case to the Regional Board or other appropriate agency, including the County District Attorney, for possible enforcement actions. California Health and Safety Code, Section 25299.76 authorizes enforcement including administrative action or monetary penalties of up to \$10,000 per day for each day of violation.

Alameda County Environmental Cleanup Oversight Programs (LOP and SLIC)	REVISION DATE: July 20, 2010
	ISSUE DATE: July 5, 2005
	PREVIOUS REVISIONS: October 31, 2005; December 16, 2005; March 27, 2009; July 8, 2010
SECTION: Miscellaneous Administrative Topics & Procedures	SUBJECT: Electronic Report Upload (ftp) Instructions

The Alameda County Environmental Cleanup Oversight Programs (LOP and SLIC) require submission of all reports in electronic form to the county's ftp site. Paper copies of reports will no longer be accepted. The electronic copy replaces the paper copy and will be used for all public information requests, regulatory review, and compliance/enforcement activities.

REQUIREMENTS

- **Please do not submit reports as attachments to electronic mail.**
- Entire report including cover letter must be submitted to the ftp site as a **single portable document format (PDF) with no password protection.**
- It is **preferable** that reports be converted to PDF format from their original format, (e.g., Microsoft Word) rather than scanned.
- **Signature pages and perjury statements must be included and have either original or electronic signature.**
- **Do not password protect the document.** Once indexed and inserted into the correct electronic case file, the document will be secured in compliance with the County's current security standards and a password. **Documents with password protection will not be accepted.**
- Each page in the PDF document should be rotated in the direction that will make it easiest to read on a computer monitor.
- Reports must be named and saved using the following naming convention:

RO#_Report Name_Year-Month-Date (e.g., RO#5555_WorkPlan_2005-06-14)

Submission Instructions

- 1) Obtain User Name and Password
 - a) Contact the Alameda County Environmental Health Department to obtain a User Name and Password to upload files to the ftp site.
 - i) Send an e-mail to deh.loptoxic@acgov.org
 - b) In the subject line of your request, be sure to include **"ftp PASSWORD REQUEST"** and in the body of your request, include the **Contact Information, Site Addresses, and the Case Numbers (RO# available in Geotracker) you will be posting for.**
- 2) Upload Files to the ftp Site
 - a) Using Internet Explorer (IE4+), go to <ftp://alcoftp1.acgov.org>
 - (i) Note: Netscape, Safari, and Firefox browsers will not open the FTP site as they are NOT being supported at this time.
 - b) Click on Page located on the Command bar on upper right side of window, and then scroll down to Open FTP Site in Windows Explorer.
 - c) Enter your User Name and Password. (Note: Both are Case Sensitive.)
 - d) Open "My Computer" on your computer and navigate to the file(s) you wish to upload to the ftp site.
 - e) With both "My Computer" and the ftp site open in separate windows, drag and drop the file(s) from "My Computer" to the ftp window.
- 3) Send E-mail Notifications to the Environmental Cleanup Oversight Programs
 - a) Send email to deh.loptoxic@acgov.org notify us that you have placed a report on our ftp site.
 - b) Copy your Caseworker on the e-mail. Your Caseworker's e-mail address is the entire first name then a period and entire last name @acgov.org. (e.g., firstname.lastname@acgov.org)
 - c) The subject line of the e-mail must start with the RO# followed by **Report Upload**. (e.g., Subject: RO1234 Report Upload) If site is a new case without an RO#, use the street address instead.
 - d) If your document meets the above requirements and you follow the submission instructions, you will receive a notification by email indicating that your document was successfully uploaded to the ftp site.