

PIERS



**Environmental
Services, Inc.**

*Asst. Manager
1/12/2000*

1330 S. Bascom Ave., Suite F
San Jose, CA 95128

Tel. (408) 559-1248 Fax (408) 559-1224

Alameda County Health Care Services
Department of Environmental Health
1131 Harbor Bay Parkway, Second Floor
Alameda, CA 94502

*SNP
6/6/00*

January 13, 2000

Attn: Mr. Amir Gholami; Haz Mat. Specialist for : 2896 Castro Valley Blvd., Castro Valley

Re: Report of Groundwater Sampling

Dear Mr. Gholami,

On January 4, 2000, a single round of groundwater samples were obtained from monitoring wells MW1 through MW3.

The groundwater samples were collected as follows:

Each well was bailed until the volume of water withdrawn was equal to at least four casing volumes. To assure that a representative groundwater sample was collected, periodic measurements of the temperature, pH and specific conductance were made. The sample was collected only when the temperature, pH, and/or specific conductance reached relatively constant values.

A hand operated bailer was used for evacuating each well casing (purging) of the monitor wells. Water samples were collected using a new, disposable bailer. An effort was made to minimize exposure of the sample to air.

Sample containers, obtained directly from the analytical laboratory, were labeled with self-adhesive tags. Field personnel labeled each tag, using waterproof ink, with the following information: Sampling location and number; project name; date and time samples were collected; treatment (preservatives, filtered, etc.); name of sampler

Subsequent to collection, the samples were immediately stored on ice in an appropriate ice chest. Samples were transported under Chain-of-Custody procedures to Priority Environmental Labs (Priority) of Milpitas.

Sampling equipment was cleaned after its use at each sampling location. Care was taken to collect all excess water resulting from the sampling and cleaning procedures. The excess water was contained in a pre-labeled 55-gallon drum on-site pending receipt of laboratory analyses.

The following analyses was performed by Priority on groundwater samples obtained from the monitor wells:

TPH-gas (EPA Method 8015M); BTEX (EPA Method 602)

The results of the groundwater sample were as follows:

Results in Parts Per Billion (PPB)

Well#	Sample#	TPH/g	Benzene	Toluene	EthylBenzene	Xylene	TPH/d
W-MW	MW1	ND	ND	ND	ND	ND	ND
E-MW	MW2	ND	ND	ND	ND	ND	ND
S-MW	MW3	ND	ND	ND	ND	ND	280

Determination of Horizontal Groundwater Gradient

On January 4, 2000, water levels in each of the monitor wells were measured within a one hour period. The assumed water surface elevations in the wells were calculated using the July, 1999 survey data. Then, the horizontal hydraulic gradient was calculated based on accurately determined well locations.

The gradient calculated showed a 0.43% slope in a southwestern direction. Figure 2 shows survey data and groundwater topography.

Soil Waste Disposal Manifests

PIERS is pleased to submit the five Browning-Ferris Industries (BFI) Vasco Road Landfill manifests for the disposal of petroleum contaminated soil on February 6, 1995 as well as the trucking tags from the known transporter of the soil, Maciel Trucking Inc. of San Jose, CA.

LIMITATIONS

The observations and conclusions presented in this report are professional opinions based on the scope of work outlined herein. This report was prepared in accordance with generally accepted standards of environmental geological practice in California at the time this investigation was performed. The opinions presented apply to site conditions existing at the time of our study and cannot apply to site conditions or changes of which we are not aware or have not had the opportunity to evaluate. This investigation was conducted solely to evaluate environmental conditions of the groundwater with respect to hydrocarbons identified during previous work. Evaluation of the geologic conditions at the site for the purpose of this investigation is made from a limited number of observation points. Subsurface conditions may vary away from the data points available. Additional work, including subsurface investigation, can reduce the inherent uncertainties associated with this type of investigation. It must be recognized that any conclusions drawn from these data rely on the integrity of the information available at the time of investigation and that a full and complete determination of environmental contamination and risks cannot be made.

Respectfully submitted this 13th day of January, 2000,

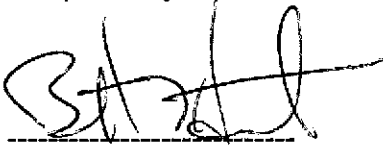

Bennett T Halsted
Project Manager

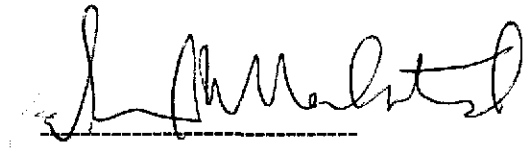

Samuel H Halsted P.E.
CE 14095

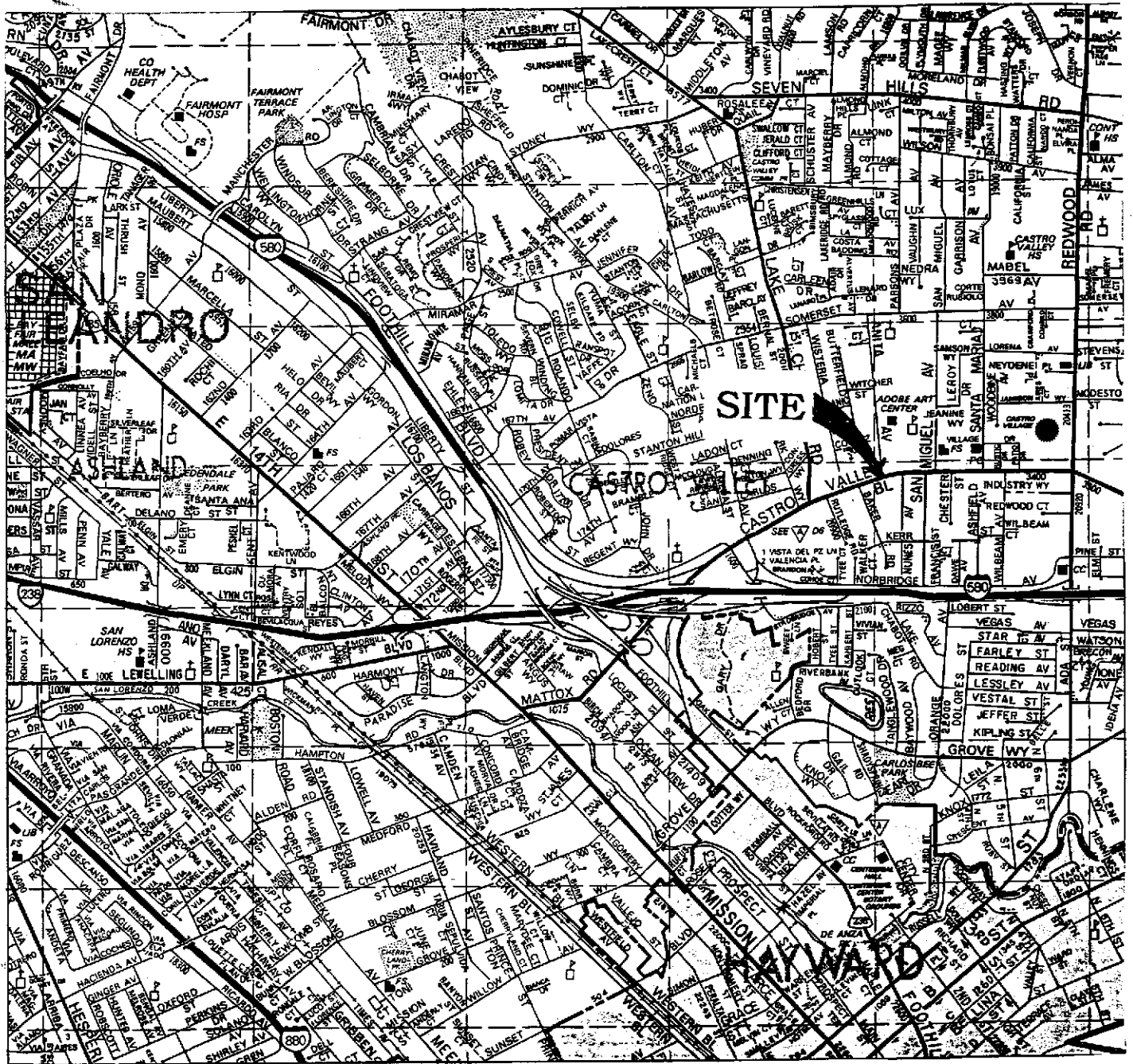

VICINITY MAP		
2896 CASTRO VALLEY BLVD., CASTRO VALLEY, CA		
SCALE: 1"=2200'	APPROVED BY:	DRAWN BY:
DATE: 4/22/99		REVISED:
PIERS ENVIRONMENTAL SERVICES, INC.		
1330 S. BASCOM AVENUE, SUITE F, SAN JOSE, CA 95128		FIGURE 1

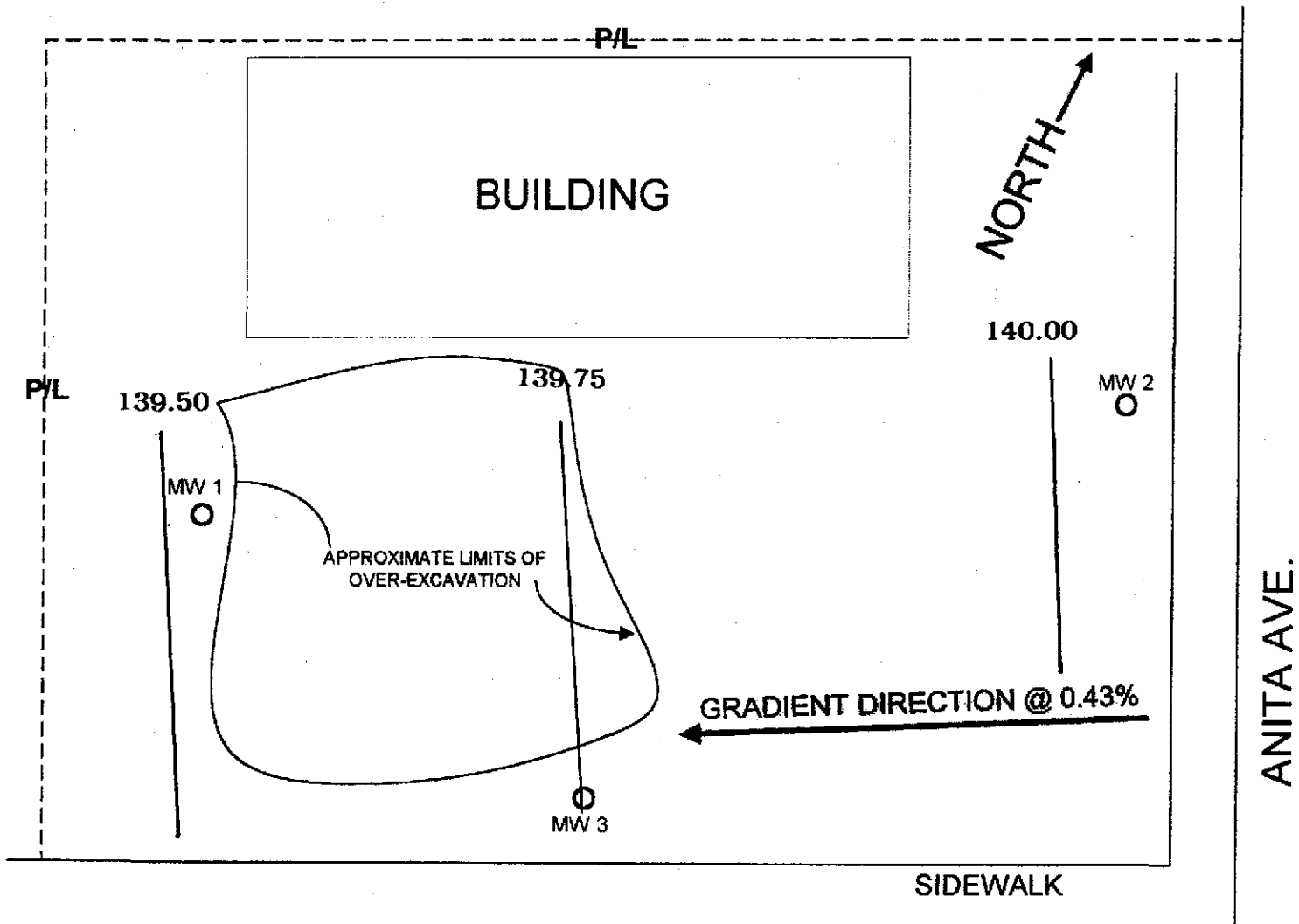

CASTRO VALLEY BLVD.

Well#	Casing Elev.	Depth to Grndwtr.	Grndwtr. Elev.
MW1	150.11	10.55	139.56
MW2	150.66	10.63	140.03
MW3	150.00*	10.25	139.85

SITE PLAN

2896 CASTRO VALLEY BLVD., CASTRO VALLEY, CA

SCALE: 1"=20'	APPROVED BY:	DRAWN BY:
DATE: 1/12/00		REVISED
PIERS ENVIRONMENTAL SERVICES, INC.		
1330 S. BASCOM AVENUE, SUITE F, SAN JOSE, CA 95128		FIGURE 2

1/12/00

CHAIN-OF-CUSTODY
ANALYTICAL RESULTS



PRIORITY ENVIRONMENTAL LABS

Precision Environmental Analytical Laboratory

January 07, 2000

PEL # 0001003

PIERS ENVIRONMENTAL

Attn: Ben Halsted

Re: Three water samples for Gasoline/BTEX with MTBE and Diesel analyses.

Project name: C.V.

Date sampled: Jan 04, 2000

Date submitted: Jan 05, 2000

Date extracted: Jan 05-06, 2000

Date analyzed: Jan 05-06, 2000

RESULTS:

SAMPLE I.D.	Diesel (ug/L)	Gasoline (ug/L)	Benzene (ug/L)	Toluene (ug/L)	Ethyl Benzene (ug/L)	Total Xylenes (ug/L)	MTBE (ug/L)
MW 1	N.D.	N.D.	N.D.	N.D.	N.D.	N.D.	N.D.
MW 2	N.D.	N.D.	N.D.	N.D.	N.D.	N.D.	N.D.
MW 3	280	N.D.	N.D.	N.D.	N.D.	N.D.	N.D.
Blank	N.D.	N.D.	N.D.	N.D.	N.D.	N.D.	N.D.
Spiked Recovery	88.2%	90.1%	92.4%	87.0%	91.1%	106.0%	---
Detection limit	50	50	0.5	0.5	0.5	0.5	0.5
Method of Analysis	3510/ 8015	5030/ 8015	602	602	602	602	602

David Duong
Laboratory Director

**BFI
MANIFESTS**

FROM : BFI Vasco Road

PHONE NO. :

Dec. 30 1999 09:44AM PG



NON-HAZARDOUS SPECIAL WASTE & ASBESTOS MANIFEST

If waste is asbestos waste, complete Sections I, II, III and IV.
If waste is NOT asbestos waste, complete only Sections I, II and III.

No. 519378

Section I: GENERATOR (Generator completes a-f of Section I)

a. Generator Name: Diversified Loan Service b. Generating Location: _____
 c. Address: 257 E. Campbell Ave #3 d. Address: 2890 Castro Valley Blvd
Campbell Ca 95008 Castro Valley
 e. Phone No.: 408-379-1274 f. Phone No.: 415-335-0295
 If owner of the generating facility differs from the generator, provide:
 g. Owner's Name: _____ h. Owner's Phone No.: _____

i. BFI WASTE CODE

CA	405	1030	95	46270
----	-----	------	----	-------

 Containers _____

j. Description of Waste: Non-haz Petro Cont. Soil k. Quantity

		17	Y	0	T
--	--	----	---	---	---

 No. _____ Type _____

GENERATOR'S CERTIFICATION: I hereby certify that the above named material is not a hazardous waste as defined by 40 CFR Part 261 or any applicable state law, has been properly described, classified and packaged, and is in proper condition for transportation according to applicable regulations; AND, if the waste is a treatment residue of a previously restricted hazardous waste subject to the Land Disposal Restrictions, I certify and warrant that the waste has been treated in accordance with the requirements of 40 CFR Part 268 and is no longer a hazardous waste as defined by 40 CFR Part 261.

[Signature]
 Generator Authorized Agent Name _____ Signature _____

020795
 Shipment Date

- TYPE
 DW - METAL DRUM
 DP - PLASTIC DRUM
 B - BAG
 BA - 5 MIL. PLASTIC BAG or WRAP
 T - TRUCK
 O - OTHER
- UNITS
 P - POUNDS
 Y - YARDS
 M³ - CUBIC METERS
 Y³ - CUBIC YARDS
 O - OTHER

Section II: TRANSPORTER (Generator completes a-d; Transporter I completes e-g; Transporter II completes h-j)

TRANSPORTER I		TRANSPORTER II	
a. Name: <u>L2 Marial Trucking</u>	h. Name: _____	i. Address: <u>State St</u>	i. Address: _____
b. Address: <u>Alviso Ca.</u>	j. Driver Name/Title: _____	k. Phone No.: <u>(408) 263-8244</u>	k. Phone No.: _____
c. Driver Name/Title: <u>Frank Benise</u>	l. Truck No.: _____	m. Vehicle License No./State: <u>9C 3W687</u>	m. Vehicle License No./State: _____
d. Phone No.: <u>(408) 263-8244</u>	n. Driver Signature: _____	Acknowledgement of Receipt of Materials: _____	
e. Acknowledgement of Receipt of Materials: _____	Signature Date: <u>020795</u>		Signature Date: _____

Section III: DESTINATION (Generator completes a-d, destination site completes e-f)

a. Site Name: BFI Vasco e. Phone No.: 408 510-447-0791
 b. Physical Address: 2001 N. Vasco Rd d. Mailing Address: _____
Livermore
 c. Discrepancy Indication Space: _____
 I hereby certify that the above named material has been accepted and to the best of my knowledge the foregoing is true and accurate.
 f. Name of Authorized Agent: [Signature] Receipt Date: 020695

Section IV: ASBESTOS (Generator completes a-d; Operator I completes e-g)

a. Operator's Name: _____ b. Operator's Phone No.: _____
 c. Operator's Address: _____
 d. Special Handling Instructions and additional information: _____
 OPERATOR'S CERTIFICATION: I hereby declare that the contents of this consignment are fully and accurately described above by proper shipping name and are classified, packed, marked, and labeled, and are in all respects in proper condition for transport by highway according to applicable international and government regulations.
 e. Operator's Name & Title: _____ Operator's Signature: _____ Date: _____
 f. Name and Address of Responsible Agency: _____
 g. Friable; Non-friable; Both _____ % friable _____ % nonfriable

* Operator refers to the company which owns, leases, operates, controls, or supervises the facility being demolished or renovated, or the demolition or renovation operation, or both

FROM : BFI Vasco Road

PHONE NO. :

Dec. 30 1999 09:43AM P5



NON-HAZARDOUS SPECIAL WASTE & ASBESTOS MANIFEST

If waste is asbestos waste, complete Sections I, II, III and IV.
If waste is **NOT** asbestos waste, complete only Sections I, II and III.

No. 519377

Section I GENERATOR (Generator completes 1-5)

a. Generator Name: Diversified Loan Services Generating Location: _____
 c. Address: 257 E Campbell Ave Address: 2898 Castro Valley Blvd
Campbell Ca 95008 Castro Valley
 e. Phone No.: 408-39-1274 f. Phone No.: 415-3350295
 If owner of the generating facility differs from the generator, provide:
 g. Owner's Name: _____ h. Owner's Phone No.: _____

i. BFI WASTE CODE CA 405013095 40230 Containers

DM - METAL DRUM
DP - PLASTIC DRUM
B - BAG
BA - 5 MIL PLASTIC BAG or WRAP
T - TRUCK
O - OTHER

j. Description of Waste: Non-Az Petro Cont Soil k. Quantity

 lbs No. TYPE RT

GENERATOR'S CERTIFICATION: I hereby certify that the above named material is not a hazardous waste as defined by 40 CFR Part 261 or any applicable state law, has been properly described, classified and packaged, and is in proper condition for transportation according to applicable regulations; AND, if the waste is a treatment residue of a previously restricted hazardous waste subject to the Land Disposal Restrictions, I certify and warrant that the waste has been treated in accordance with the requirements of 40 CFR Part 268 and is no longer a hazardous waste as defined by 40 CFR Part 261.

Pituleski Amber Dawn Signature 020795 Shipment Date
 Generator Authorized Agent Name

Section II TRANSPORTER (Generator completes 1-4; Transporter completes 5-11)

TRANSPORTER I				TRANSPORTER II			
a. Name: <u>La Marcell Trucking</u>	b. Address: _____			h. Name: _____			
c. Driver Name/Title: _____	d. Phone No.: _____			j. Driver Name/Title: _____			
e. Truck No.: _____	f. Vehicle License No./State: _____			l. Truck No.: _____			
g. Acknowledgement of Receipt of Materials: _____				m. Vehicle License No./State: _____			
n. Driver Signature: _____				o. Acknowledgement of Receipt of Materials: _____			
p. Shipment Date: <u>020795</u>				q. Shipment Date: _____			

Section III DESTINATION (Generator completes 1-4; destination site completes 5-11)

a. Site Name: BFI Vasco Rd c. Phone No.: 408-510-447-0491
 b. Physical Address: 2001 N. Vasco Rd d. Mailing Address: _____
Lawrence
 e. Discrepancy Indication Space: _____
 I hereby certify that the above named material has been accepted and to the best of my knowledge the foregoing is true and accurate.
 f. Name of Authorized Agent: _____ Signature: [Signature] Receipt Date: 020795

Section IV ASBESTOS (Generator completes 1-4; Operator* completes 5)

a. Operator's* Name: _____ b. Operator's* Phone No.: _____
 c. Operator's* Address: _____
 d. Special Handling Instructions and additional information: _____
 OPERATOR'S CERTIFICATION: I hereby declare that the contents of this consignment are fully and accurately described above by proper shipping name and are classed, packed, marked, and labeled, and are in all respects in proper condition for transport by highway according to applicable international and government regulations.
 e. Operator's* Name & Title: _____ Operator's* Signature: _____ Date: _____
 f. Name and Address of Responsible Agency: _____
 g. Friable: Non-friable: Both _____ % friable _____ % nonfriable

* Operator refers to the company which owns, leases, operates, controls, or supervises the facility being demolished or renovated, or the demolition or renovation operation, or to

FROM : BFI Vasco Road

PHONE NO. :

Dec. 30 1999 09:43AM Pd



NON-HAZARDOUS SPECIAL WASTE & ASBESTOS MANIFEST

If waste is asbestos waste, complete Sections I, II, III and IV.
If waste is NOT asbestos waste, complete only Sections I, II and III.

No. 519373

Section I GENERATOR (Generator completes all of Section I)

a. Generator Name: Diversified Paper Services b. Generating Location: 2898 Castro Valley Blvd.
 c. Address: 257 E. G. Hall Ave. #3 d. Address: Castro Valley
Campbell Ca 95008
 e. Phone No.: 408-379-1274 f. Phone No.: 415-335-0215
 If owner of the generating facility differs from the generator, provide:
 g. Owner's Name: _____ h. Owner's Phone No.: _____

i. BFI WASTE CODE LA 405 013095 40270 Containers DM - METAL DRUM
DP - PLASTIC DRUM
B - BAG
6A - 6 MIL. PLASTIC BAG
T - TRUCK
O - OTHER
 j. Description of Waste: Non-toxic Petroleum Cont Soil k. Quantity 17 units No. 4 TYPE T
 GENERATOR'S CERTIFICATION: I hereby certify that the above named material is not a hazardous waste as defined by 40 CFR Part 261 or any applicable state law, has been properly described, classified and packaged, and is in proper condition for transportation according to applicable regulations; AND, if the waste is a treatment residue of a previously restricted hazardous waste subject to the I and Disposal Restrictions, I certify and warrant that the waste has been treated in accordance with the requirements of 40 CFR Part 266 and is no longer a hazardous waste as defined by 40 CFR Part 261.
 Generator Authorized Agent Name B. Aked Signature [Signature] Shipment Date 020795
 UNITS
 P - POUNDS
 Y - YARDS
 M³ - CUBIC METERS
 Y² - CUBIC YARDS
 O - OTHER

Section II TRANSPORTER (Generator completes a-d; Transporter completes e-h)

TRANSPORTER I
 a. Name: CJ Maguire Trucking
 b. Address: State St.
 c. Driver Name/Title: Frank B...
 d. Phone No.: 408/268 8241 e. Trunk No.: 05960
 f. Vehicle License No./State: 9C234651 CO.
 Acknowledgement of Receipt of Materials.
 Driver Signature [Signature] Shipment Date 020795

TRANSPORTER II
 h. Name: _____
 i. Address: _____
 j. Driver Name/Title: _____
 k. Phone No.: _____ l. Truck No.: _____
 m. Vehicle License No./State: _____
 Acknowledgement of Receipt of Materials.
 Driver Signature _____ Shipment Date _____

Section III DESTINATION (Generator completes a-d; destination site completes e-f)

a. Site Name: BFI Vasco c. Phone No.: 570-447-0491
 b. Physical Address: 2051 N Vasco Rd d. Mailing Address: _____
Lawrence
 3. Discrepancy Indication Space:
 I hereby certify that the above named material has been accepted and to the best of my knowledge the foregoing is true and accurate.
 Name of Authorized Agent _____ Signature [Signature] Receipt Date 020795

Section IV ASBESTOS (Generator completes a-d; Operator completes e)

1. Operator's Name: _____ b. Operator's Phone No.: _____
 2. Operator's Address: _____
 3. Special Handling Instructions and additional information: _____
 OPERATOR'S CERTIFICATION: I hereby declare that the contents of this consignment are fully and accurately described above by proper shipping name and are classified, packed, marked, and labeled, and are in all respects in proper condition for transport by highway according to applicable international and government regulations.
 a. Operator's Name & Title: _____
 Name and Address of Responsible Agency: _____
 Friable Non-friable Both _____ % friable _____ % nonfriable
 Operator refers to the company which owns, leases, operates, controls, or supervises the facility being demolished or renovated, or the demolition or renovation operation, or both.

FROM : BFI Vasco Road

PHONE NO. :

Dec. 30 1999 09:42AM P3



NON-HAZARDOUS SPECIAL WASTE & ASBESTOS MANIFEST

If waste is asbestos waste, complete Sections I, II, III and IV.
If waste is NOT asbestos waste, complete only Sections I, II and III.

No. 519375

Section I: GENERATOR (Generator complete a-d)

a. Generator Name: Riverside Loan Services b. Generating Location: 2876 Castro Valley Blvd.
 c. Address: 257 E Campbell Ave #3 d. Address: Castro Valley
Campbell Ca 95008
 e. Phone No.: 408-375-1274 f. Phone No.: 415-375-0295
 If owner of the generating facility differs from the generator, provide:
 g. Owner's Name: _____ h. Owner's Phone No.: _____

i. BFI WASTE CODE:

CA	405	013095	40270
----	-----	--------	-------

 Containers: _____

j. Description of Waste: Non Haz Petro Cont Soil k. Quantity:

		17	Y	01	T
--	--	----	---	----	---

 Units: _____ No.: _____ TYPE: _____

Generator's Certification: I hereby certify that the above named material is not a hazardous waste as defined by 40 CFR Part 261 or any applicable state law, has been properly described, classified and packaged, and is in proper condition for transportation according to applicable regulations; AND, if the waste is a treatment residue of a previously restricted hazardous waste subject to the Land Disposal Restrictions, I certify and warrant that the waste has been treated in accordance with the requirements of 40 CFR Part 268 and is no longer a hazardous waste as defined by 40 CFR Part 261.

Generator Authorized Agent Name: [Signature] Signature: [Signature] Shipment Date: 020795

TYPE: DM - METAL DRUM, DP - PLASTIC DRUM, B - BAG, BA - 8 MIL. PLASTIC or WRAP, T - TRUCK, O - OTHER
 UNITS: P - POUNDS, Y - YARDS, M³ - CUBIC METERS, Y³ - CUBIC YARDS, O - OTHER

Section II: TRANSPORTER (Generator complete a-d; Transporter I complete e-g; Transporter II complete h-j)

TRANSPORTER I
 a. Name: G. Merial Trucking
 b. Address: 1225 STATE ST ALYSSO CA
 c. Driver Name/Title: TERRY
 d. Phone No.: 263 8297 e. Truck No.: 17-25
 f. Vehicle License No./State: _____
 Acknowledgement of Receipt of Materials: _____

TRANSPORTER II
 h. Name: _____
 i. Address: _____
 j. Driver Name/Title: _____
 k. Phone No.: _____ l. Truck No.: _____
 m. Vehicle License No./State: _____
 Acknowledgement of Receipt of Materials: _____

Signature: [Signature] Shipment Date: 020795

Section III: DESTINATION (Generator complete a-d; Destination complete e-g)

a. Site Name: BFI Vasco o. Phone No.: 510-447-0991
 b. Physical Address: 2001 N Vasco Rd d. Mailing Address: _____
Livermore

e. Discrepancy Indication Space: _____
 I hereby certify that the above named material has been accepted and to the best of my knowledge the foregoing is true and accurate.

f. Name of Authorized Agent: [Signature] Signature: [Signature] Receipt Date: 020895

Section IV: ASBESTOS (Generator complete a-c; Operator complete d-g)

a. Operator's Name: _____ b. Operator's Phone No.: _____
 c. Operator's Address: _____
 d. Special Handling Instructions and additional information: _____

Operator's Certification: I hereby declare that the contents of this consignment are fully and accurately described above by proper shipping name and are packed, marked, and labeled, and are in all respects in proper condition for transport by highway according to applicable international and government regulations.

e. Operator's Name & Title: _____ Operator's Signature: _____
 f. Name and Address of Responsible Agency: _____
 g. Friable; Non-friable; Both _____ % friable _____ % nonfriable

* Operator refers to the company which owns, leases, operates, controls, or supervises the facility being demolished or renovated, or the demolition or renovation operator

FROM : BFI Usaco Road

PHONE NO. :

Dec. 30 1999 09:41AM P2



NON-HAZARDOUS SPECIAL WASTE & ASBESTOS MANIFEST

If waste is asbestos waste, complete Sections I, II, III and IV.
If waste is NOT asbestos waste, complete only Sections I, II and III.

No. 519374

Section I GENERATOR

a. Generator Name: Diversified Loan Serv b. Generating Location: _____
 c. Address: 257 E. Campbell Av. d. Address: 2876 Castro Valley Bl
Campbell Ca 95008 Castro Valley
 e. Phone No.: 408-379-1274 f. Phone No.: _____
 If owner of the generating facility differs from the generator, provide:

g. Owner's Name: _____ h. Owner's Phone No.: _____

i. BFI WASTE CODE CA 405 013 0915 40270 Containers _____

j. Description of Waste: Non haz Petro Cont Soil k. Quantity 17 Units Y No. 01 TYPE T

GENERATOR'S CERTIFICATION: I hereby certify that the above named material is not a hazardous waste as defined by 40 CFR Part 261 or any applicable state law, has been properly described, classified and packaged, and is in proper condition for transportation according to applicable regulations; AND, if the waste is a treatment residue of a previously regulated hazardous waste subject to the Land Disposal Restrictions, I certify and warrant that the waste has been treated in accordance with the requirements of 40 CFR Part 268 and is no longer a hazardous waste as defined by 40 CFR Part 261.

Agnes Brumer Blisk Blisk 020795
 Generator Authorized Agent Name Signature Shipment Date

- TYPE
 DM - METAL DRUM
 DP - PLASTIC DRUM
 S - BAG
 BA - 55 GAL. PLASTIC
 OR WRAP
 T - TRUCK
 O - OTHER
- UNITS
 P - POUNDS
 Y - YARDS
 M³ - CUBIC METERS
 Y³ - CUBIC YARDS
 O - OTHER

Section II TRANSPORTER (Generator completes e-d; Transporter I completes e-d; Transporter II completes f-g)

TRANSPORTER I
 a. Name: G. M. Special Trucking h. Name: _____
 b. Address: State St i. Address: _____
Alviso CA
 c. Driver Name/Title: Frank Brumer j. Driver Name/Title: _____
 d. Phone No. (408) 262-9341 k. Truck No.: 003/215 l. Phone No.: _____
 e. Truck No.: _____ l. Truck No.: _____
 m. Vehicle License No./State: 9C34651
 Acknowledgement of Receipt of Materials.

Blisk 21755
 Driver Signature Shipment Date

Section III DESTINATION (Generator completes a-d; Destination site completes e-f)

a. Site Name: BFI Usaco a. Phone No.: 408-447-0911
 b. Physical Address: 2001 N. Vasco Rd d. Mailing Address: _____
Livermore

e. Discrepancy Indication Space: _____
 I hereby certify that the above named material has been accepted and to the best of my knowledge the foregoing is true and accurate.

Blisk 020795
 Name of Authorized Agent Signature Receipt Date

Section IV ASBESTOS (Generator completes e-d, f, g; Operator completes e-g)

a. Operator's Name: _____ b. Operator's Phone No.: _____
 c. Operator's Address: _____
 d. Special Handling Instructions and additional information: _____
 OPERATOR'S CERTIFICATION: I hereby declare that the contents of this consignment are fully and accurately described above by proper shipping name and are packed, marked, and labeled, and are in all respects in proper condition for transport by highway according to applicable international and government regulations.

e. Operator's Name & Title: _____ Operator's Signature