



**CONESTOGA-ROVERS
& ASSOCIATES**

5900 Hollis Street, Suite A
Emeryville, California 94608
Telephone: (510) 420-0700 Fax: (510) 420-9170
www.CRAworld.com

TRANSMITTAL

DATE: January 16, 2013 REFERENCE NO.: 240781
PROJECT NAME: 2703 Martin Luther King Jr. Way, Oakland

TO: Jerry Wickham
Alameda County Environmental Health
1131 Harbor Bay Parkway, Suite 250
Alameda, California 94502-6577

RECEIVED

By Alameda County Environmental Health at 2:19 pm, Jan 22, 2013

Please find enclosed: Draft Final
 Originals Other
 Prints

Sent via: Mail Same Day Courier
 Overnight Courier Other GeoTracker and Alameda County FTP

QUANTITY	DESCRIPTION
1	Groundwater Monitoring Report - Fourth Quarter 2012

As Requested For Review and Comment
 For Your Use

COMMENTS:

If you have any questions regarding the contents of this document, please contact Peter Schaefer at (510) 420-3319.

Copy to: Denis Brown, Shell Oil Products US (electronic copy)
Rodney & Janet Kwan (property owners), Auto Tech West, 2703 Martin Luther King Jr. Way, Oakland, CA 94612
Scott Merillat, 664 27th Street, Oakland, CA 94612
Monique Oatis, 670 27th Street, Oakland, CA 94612
Jack Chang, 559 9th Avenue, San Francisco, CA 94118-3716

Completed by: Peter Schaefer Signed: *Peter Schaefer*

Filing: **Correspondence File**



Jerry Wickham
Alameda County Environmental Health
1131 Harbor Bay Parkway, Suite 250
Alameda, California 94502-6577

Denis L. Brown
Shell Oil Products US

HSE – Environmental Services
20945 S. Wilmington Ave.
Carson, CA 90810-1039
Tel (707) 865 0251
Fax (707) 865 2542
Email denis.l.brown@shell.com

Re: Former Shell Service Station
2703 Martin Luther King Jr. Way
Oakland, California
SAP Code 129449
Incident No. 97093397
ACEH Case No. RO0000145

Dear Mr. Wickham:

The attached document is provided for your review and comment. Upon information and belief, I declare, under penalty of perjury, that the information contained in the attached document is true and correct.

If you have any questions or concerns, please call me at (707) 865-0251.

Sincerely,

A handwritten signature in black ink, appearing to read "Denis L. Brown", is written over a horizontal line.

Denis L. Brown
Senior Program Manager



GROUNDWATER MONITORING REPORT - FOURTH QUARTER 2012

**FORMER SHELL SERVICE STATION
2703 MARTIN LUTHER KING JR. WAY
OAKLAND, CALIFORNIA**

**SAP CODE 129449
INCIDENT NO. 97093397
AGENCY NO. RO0000145**

**JANUARY 16, 2013
REF. NO. 240781 (26)**

This report is printed on recycled paper.

**Prepared by:
Conestoga-Rovers
& Associates**

5900 Hollis Street, Suite A
Emeryville, California
U.S.A. 94608

Office: (510) 420-0700
Fax: (510) 420-9170

web: <http://www.CRAworld.com>

TABLE OF CONTENTS

	<u>Page</u>
1.0 INTRODUCTION	1
1.1 SITE INFORMATION	1
2.0 SITE ACTIVITIES, FINDINGS, AND DISCUSSION	1
2.1 CURRENT QUARTER'S ACTIVITIES.....	1
2.2 CURRENT QUARTER'S FINDINGS	2
2.3 PROPOSED ACTIVITIES	2

LIST OF FIGURES
(Following Text)

- FIGURE 1 VICINITY MAP
- FIGURE 2 GROUNDWATER CONTOUR AND CHEMICAL CONCENTRATION MAP

LIST OF TABLES
(Following Text)

- TABLE 1 GROUNDWATER DATA

LIST OF APPENDICES

- APPENDIX A BLAINE TECH SERVICES, INC. - FIELD NOTES
- APPENDIX B TESTAMERICA LABORATORIES, INC. - ANALYTICAL REPORT

1.0 INTRODUCTION

Conestoga-Rovers & Associates (CRA) prepared this report on behalf of Equilon Enterprises LLC dba Shell Oil Products US (Shell).

1.1 SITE INFORMATION

Site Address	2703 Martin Luther King Jr. Way, Oakland
Site Use	Auto repair shop
Shell Project Manager	Denis Brown
CRA Project Manager	Peter Schaefer
Lead Agency and Contact	ACEH, Jerry Wickham
Agency Case No.	RO0000145
Shell SAP Code	129449
Shell Incident No.	97093397

Date of most recent agency correspondence was January 3, 2013.

2.0 SITE ACTIVITIES, FINDINGS, AND DISCUSSION

2.1 CURRENT QUARTER'S ACTIVITIES

On July 19, 2012, CRA submitted a *Subsurface Investigation Report* detailing off-site shallow soil investigation results from the backyards of 663 and 665 28th Street, Oakland.

Blaine Tech Services, Inc. (Blaine) gauged and sampled the wells according to the modified monitoring program for this site.

CRA prepared a vicinity map (Figure 1), a groundwater contour and chemical concentration map (Figure 2), and a groundwater data table (Table 1). Blaine's field notes are presented in Appendix A, and the laboratory report is presented in Appendix B.

2.2 CURRENT QUARTER'S FINDINGS

Groundwater Flow Direction	Northwesterly to Southerly
Hydraulic Gradient	Variable
Depth to Water	8.34 to 10.55 feet below top of well casing

2.3 PROPOSED ACTIVITIES

Blaine will gauge and sample wells according to the established monitoring program for this site. This site is monitored semiannually during the second and fourth quarters, and CRA will issue groundwater monitoring reports semiannually following the sampling events.

CRA will implement the on-site portion of the shallow excavation proposed in our March 4, 2011 *Subsurface Investigation Report and Revised Remedial Action Plan*. Excavation activities have tentatively been scheduled during the first quarter 2013. As discussed in our October 31, 2012 telephone conversation with Alameda County Environmental Health, we will submit a work plan to further investigate benzo(a)pyrene and lead detections in the backyards of 663 and 665 28th Street and 2719 through 2723 Martin Luther King Junior Way, Oakland.

CRA will complete the off-site groundwater monitoring well and soil vapor probe installations proposed in our July 19, 2012 *Subsurface Investigation Work Plan* following receipt of access agreements with the off-site properties and a drilling permit from Alameda County Public Works Agency. We sent access requests for the off-site properties to the property owners on October 31 and December 3, 2012; however, to date we have not received any completed access agreements.

All of Which is Respectfully Submitted,
CONESTOGA-ROVERS & ASSOCIATES

Peter Schaefer

Peter Schaefer, CHG, CEG

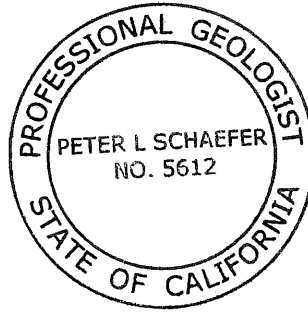

Eric a. Dyer

Aubrey K. Cool, PG

FIGURES

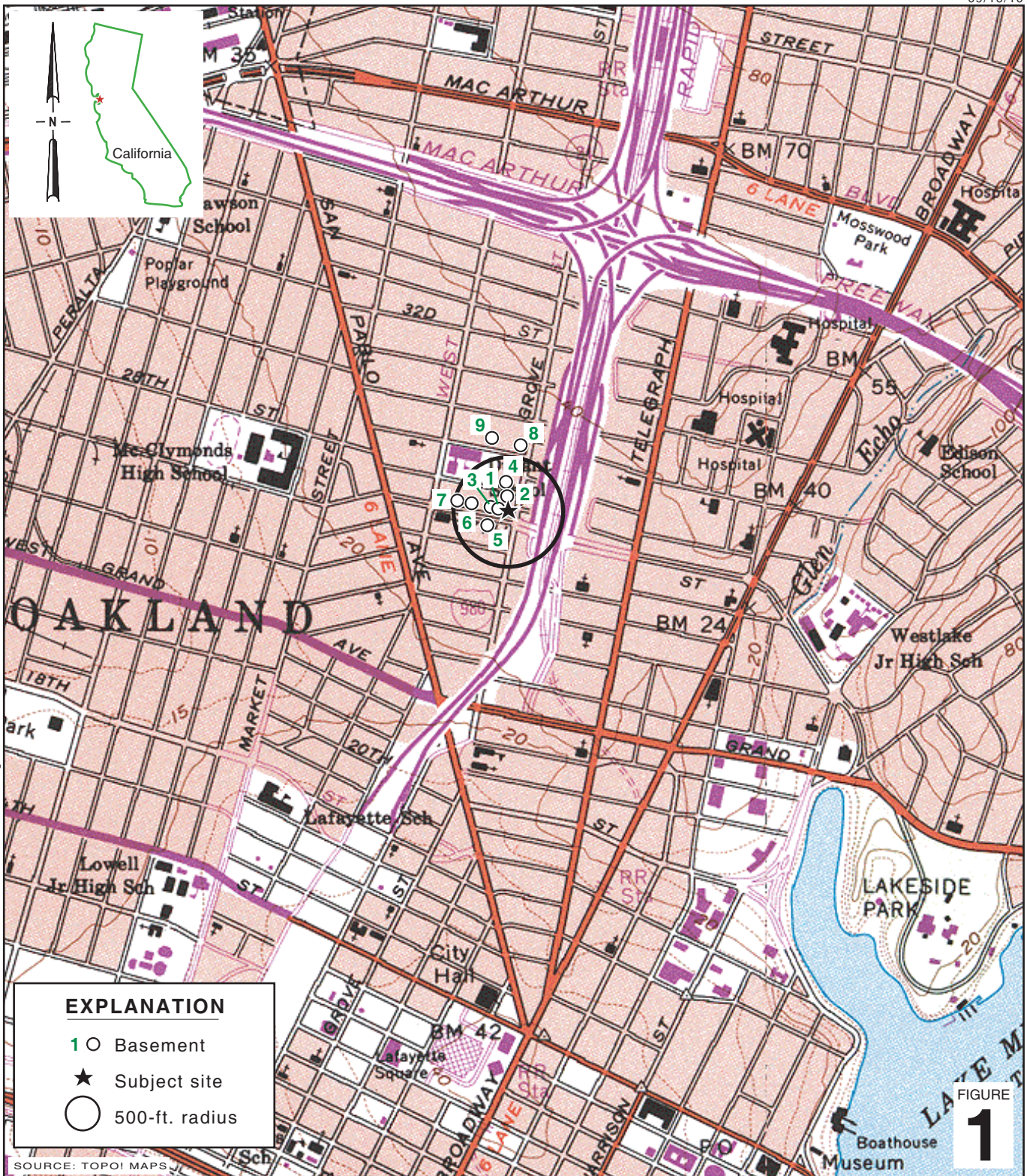

I:\Shell\6-chars\2407--\240781-Oakland 2703 Martin Luther King\240781-FIGURES\240781 VICINITY.AI

FIGURE 1

Former Shell Service Station
 2703 Martin Luther King Jr. Way
 Oakland, California



**CONESTOGA-ROVERS
 & ASSOCIATES**

Vicinity Map

I:\Shell6-chars\2407--240781-Oakland 2703 Martin Luther King\240781-REPORTS\240781-RPT26-401240781-4QM12-GW.DWG

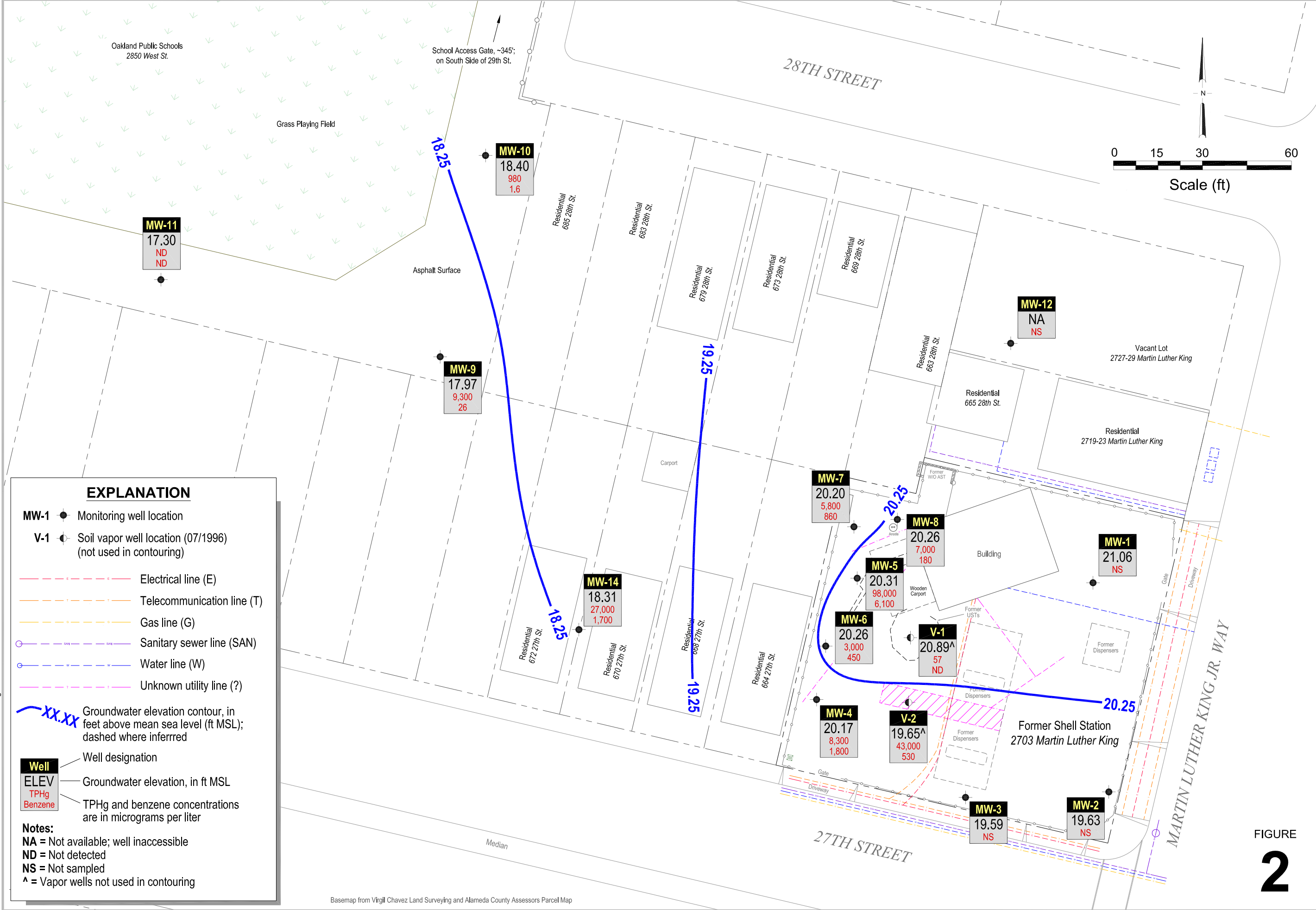

EXPLANATION

- MW-1** ● Monitoring well location
- V-1** ● Soil vapor well location (07/1996) (not used in contouring)
- Electrical line (E)
- Telecommunication line (T)
- Gas line (G)
- Sanitary sewer line (SAN)
- Water line (W)
- Unknown utility line (?)

xx.xx Groundwater elevation contour, in feet above mean sea level (ft MSL); dashed where inferred

Well	Well designation
ELEV	Groundwater elevation, in ft MSL
TPHg	TPHg and benzene concentrations are in micrograms per liter
Benzene	

Notes:
NA = Not available; well inaccessible
ND = Not detected
NS = Not sampled
^ = Vapor wells not used in contouring

Basemap from Virgil Chavez Land Surveying and Alameda County Assessors Parcel Map

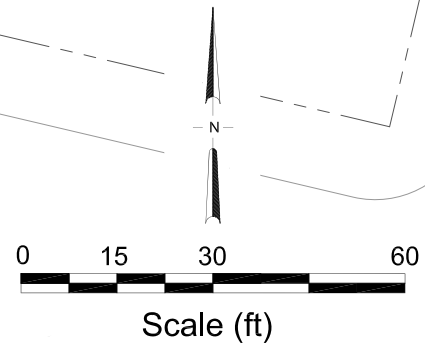

CONESTOGA-ROVERS & ASSOCIATES

Groundwater Contour and Chemical Concentration Map

November 19, 2012

Former Shell Service Station
2703 Martin Luther King Jr. Way
Oakland, California

FIGURE **2**

TABLE

TABLE 1

**GROUNDWATER DATA
FORMER SHELL SERVICE STATION
2703 MARTIN LUTHER KING JR. WAY, OAKLAND, CALIFORNIA**

Well ID	Date	TPHg (µg/L)	B (µg/L)	T (µg/L)	E (µg/L)	X (µg/L)	MTBE		TBA (µg/L)	DIPE (µg/L)	ETBE (µg/L)	TAME (µg/L)	TOC (ft MSL)	Depth to	GW	DO
							8020 (µg/L)	8260 (µg/L)						Water	Elevation	Reading
MW-1	08/05/1996	<50	<0.50	<0.50	<0.50	<0.50	<2.5	---	---	---	---	---	23.53	8.76	14.77	---
MW-1 (D)	08/05/1996	<50	<0.50	<0.50	<0.50	<0.50	<2.5	---	---	---	---	---	23.53	---	---	---
MW-1	10/17/1996	<50	<0.50	<0.50	<0.50	<0.50	<2.5	---	---	---	---	---	23.53	9.88	13.65	---
MW-1	01/08/1997	<50	<0.50	<0.50	<0.50	<0.50	<2.5	---	---	---	---	---	23.53	6.82	16.71	---
MW-1	04/07/1997	<50	<0.50	<0.50	<0.50	<0.50	<2.5	---	---	---	---	---	23.53	7.89	15.64	---
MW-1	07/02/1997	<50	<0.50	<0.50	<0.50	<0.50	<2.5	---	---	---	---	---	23.53	8.71	14.82	---
MW-1	10/24/1997	<50	<0.50	<0.50	<0.50	<0.50	<2.5	---	---	---	---	---	23.53	9.26	14.27	---
MW-1	01/09/1998	<50	<0.50	<0.50	<0.50	<0.50	<2.5	---	---	---	---	---	23.53	7.94	15.59	---
MW-1	04/02/1998	<50	<0.50	<0.50	<0.50	<0.50	<2.5	---	---	---	---	---	23.53	7.21	16.32	---
MW-1	07/14/1998	<50	<0.50	<0.50	<0.50	<0.50	<2.5	---	---	---	---	---	23.53	7.78	15.75	---
MW-1	10/01/1998	<50	<0.50	<0.50	<0.50	<0.50	<2.5	---	---	---	---	---	23.53	8.39	15.14	---
MW-1	01/18/1999	<50.0	<0.500	0.785	<0.500	<0.500	2.36	---	---	---	---	---	23.53	8.28	15.25	---
MW-1	04/29/1999	<50	<0.50	<0.50	<0.50	<0.50	<2.5	---	---	---	---	---	23.53	8.41	15.12	---
MW-1	08/23/1999	<50.0	<0.500	<0.500	<0.500	<0.500	<2.50	---	---	---	---	---	23.53	8.17	15.36	---
MW-1	10/06/1999	<50.0	<0.500	<0.500	<0.500	<0.500	<5.00	---	---	---	---	---	23.53	9.37	14.16	---
MW-1	01/27/2000	<50.0	<0.500	<0.500	<0.500	<0.500	<2.50	---	---	---	---	---	23.53	7.52	16.01	---
MW-1	04/18/2000	<50.0	<0.500	<0.500	<0.500	<0.500	<2.50	---	---	---	---	---	23.53	7.66	15.87	---
MW-1	07/19/2000	<50.0	<0.500	<0.500	<0.500	<0.500	<2.50	---	---	---	---	---	23.53	7.81	15.72	---
MW-1	10/24/2000	<50.0	<0.500	<0.500	<0.500	<0.500	<2.50	---	---	---	---	---	23.53	8.33	15.20	---
MW-1	01/04/2001	<50.0	<0.500	<0.500	<0.500	<0.500	<2.50	---	---	---	---	---	23.53	8.33	15.20	---
MW-1	05/03/2001	<50	<0.50	<0.50	<0.50	<0.50	---	<5.0	---	---	---	---	23.53	7.83	15.70	---
MW-1	07/09/2001	<50	<0.50	<0.50	<0.50	<0.50	---	<5.0	---	---	---	---	23.53	8.60	14.93	---
MW-1	10/18/2001	<50	<0.50	<0.50	<0.50	<0.50	---	<5.0	---	---	---	---	23.53	9.01	14.52	0.2
MW-1	01/24/2002	<50	<0.50	<0.50	<0.50	<0.50	---	<5.0	---	---	---	---	23.53	7.68	15.85	2.1
MW-1	04/04/2002	<50	<0.50	<0.50	<0.50	<0.50	---	<5.0	---	---	---	---	23.53	7.38	16.15	1.1
MW-1	07/18/2002	<50	<0.50	<0.50	<0.50	<0.50	---	<5.0	---	---	---	---	23.53	7.75	15.78	2.2
MW-1	10/21/2002	<50	<0.50	<0.50	<0.50	<0.50	---	<5.0	---	---	---	---	29.53	8.10	21.43	1.6
MW-1	01/21/2003	<50	<0.50	<0.50	<0.50	<0.50	---	<5.0	---	---	---	---	29.53	7.82	21.71	0.6
MW-1	04/17/2003	<50	<0.50	<0.50	<0.50	<1.0	---	<5.0	---	---	---	---	29.53	7.76	21.77	1.7

**GROUNDWATER DATA
FORMER SHELL SERVICE STATION
2703 MARTIN LUTHER KING JR. WAY, OAKLAND, CALIFORNIA**

Well ID	Date	TPHg (µg/L)	B (µg/L)	T (µg/L)	E (µg/L)	X (µg/L)	MTBE		TBA (µg/L)	DIPE (µg/L)	ETBE (µg/L)	TAME (µg/L)	TOC (ft MSL)	Depth to	GW	DO
							8020 (µg/L)	8260 (µg/L)						Water	Elevation	Reading
MW-1	07/22/2003	<50	<0.50	<0.50	<0.50	<1.0	---	<0.50	---	---	---	---	29.53	7.87	21.66	1.5
MW-1	10/20/2003	<50	<0.50	<0.50	<0.50	<1.0	---	<0.50	---	---	---	---	29.53	8.67	20.86	0.8
MW-1	01/13/2004	<50	<0.50	<0.50	<0.50	<1.0	---	<0.50	---	---	---	---	29.53	8.28	21.25	---
MW-1	01/22/2004	---	---	---	---	---	---	---	---	---	---	---	29.53	8.50	21.03	1.1
MW-1	04/01/2004	---	---	---	---	---	---	---	---	---	---	---	29.53	7.98	21.55	---
MW-1	07/13/2004	---	---	---	---	---	---	---	---	---	---	---	29.53	8.30	21.23	---
MW-1	10/26/2004	---	---	---	---	---	---	---	---	---	---	---	29.53	8.27	21.26	---
MW-1	01/13/2005	---	---	---	---	---	---	---	---	---	---	---	29.53	6.92	22.61	---
MW-1	04/28/2005	---	---	---	---	---	---	---	---	---	---	---	29.53	7.18	22.35	---
MW-1	08/01/2005	---	---	---	---	---	---	---	---	---	---	---	29.53	7.43	22.10	---
MW-1	10/05/2005	---	---	---	---	---	---	---	---	---	---	---	29.53	7.55	21.98	---
MW-1	01/11/2006	---	---	---	---	---	---	---	---	---	---	---	29.54	5.35	24.19	---
MW-1	05/26/2006	<50.0	<0.500	<0.500	<0.500	<0.500	---	<0.500	<10.0	<0.500	<0.500	<0.500	29.54	6.81	22.73	0.78
MW-1	08/30/2006	---	---	---	---	---	---	---	---	---	---	---	29.54	7.77	21.77	---
MW-1	11/08/2006	---	---	---	---	---	---	---	---	---	---	---	29.54	8.39	21.15	---
MW-1	02/22/2007	---	---	---	---	---	---	---	---	---	---	---	29.54	7.11	22.43	---
MW-1	05/29/2007	---	---	---	---	---	---	---	---	---	---	---	29.54	7.20	22.34	---
MW-1	08/27/2007	---	---	---	---	---	---	---	---	---	---	---	29.54	7.86	21.68	---
MW-1	11/08/2007	---	---	---	---	---	---	---	---	---	---	---	29.54	7.89	21.65	---
MW-1	02/20/2008	---	---	---	---	---	---	---	---	---	---	---	29.54	7.38	22.16	---
MW-1	05/01/2008	---	---	---	---	---	---	---	---	---	---	---	29.54	7.58	21.96	---
MW-1	08/12/2008	---	---	---	---	---	---	---	---	---	---	---	29.54	8.85	20.69	---
MW-1	11/26/2008	---	---	---	---	---	---	---	---	---	---	---	29.54	8.90	20.64	---
MW-1	02/03/2009	---	---	---	---	---	---	---	---	---	---	---	29.54	8.51	21.03	---
MW-1	06/02/2009	---	---	---	---	---	---	---	---	---	---	---	29.54	8.45	21.09	---
MW-1	11/10/2009	---	---	---	---	---	---	---	---	---	---	---	29.54	8.89	20.65	---
MW-1	05/10/2010	---	---	---	---	---	---	---	---	---	---	---	29.54	7.22	22.32	---
MW-1	09/09/2010	---	---	---	---	---	---	---	---	---	---	---	29.54	7.88	21.66	---
MW-1	12/03/2010	---	---	---	---	---	---	---	---	---	---	---	29.54	7.98	21.56	---

TABLE 1

**GROUNDWATER DATA
FORMER SHELL SERVICE STATION
2703 MARTIN LUTHER KING JR. WAY, OAKLAND, CALIFORNIA**

Well ID	Date	TPHg (µg/L)	B (µg/L)	T (µg/L)	E (µg/L)	X (µg/L)	MTBE		TBA (µg/L)	DIPE (µg/L)	ETBE (µg/L)	TAME (µg/L)	TOC (ft MSL)	Depth to	GW	DO
							8020 (µg/L)	8260 (µg/L)						Water	Elevation	Reading
MW-1	03/02/2011	---	---	---	---	---	---	---	---	---	---	---	29.54	7.52	22.02	---
MW-1	05/31/2011	---	---	---	---	---	---	---	---	---	---	---	29.54	7.28	22.26	---
MW-1	12/13/2011	---	---	---	---	---	---	---	---	---	---	---	29.54	7.64	21.90	---
MW-1	06/13/2012	---	---	---	---	---	---	---	---	---	---	---	29.54	7.56	21.98	---
MW-1	11/19/2012	---	---	---	---	---	---	---	---	---	---	---	29.54	8.48	21.06	---
MW-2	08/05/1996	<50	<0.50	<0.50	<0.50	<0.50	<2.5	---	---	---	---	---	22.47	8.35	14.12	---
MW-2	10/17/1996	<50	<0.50	<0.50	<0.50	<0.50	<2.5	---	---	---	---	---	22.47	9.32	13.15	---
MW-2 (D)	10/17/1996	<50	<0.50	<0.50	<0.50	<0.50	<2.5	---	---	---	---	---	22.47	---	---	---
MW-2	01/08/1997	<50	<0.50	<0.50	<0.50	<0.50	<2.5	---	---	---	---	---	22.47	6.80	15.67	---
MW-2 (D)	01/08/1997	<50	<0.50	<0.50	<0.50	<0.50	<2.5	---	---	---	---	---	22.47	---	---	---
MW-2	04/07/1997	<50	<0.50	<0.50	<0.50	<0.50	<2.5	---	---	---	---	---	22.47	7.81	14.66	---
MW-2	07/02/1997	<50	<0.50	<0.50	<0.50	<0.50	<2.5	---	---	---	---	---	22.47	8.27	14.20	---
MW-2	10/24/1997	<50	<0.50	<0.50	<0.50	<0.50	<2.5	---	---	---	---	---	22.47	9.12	13.35	---
MW-2	01/09/1998	<50	<0.50	<0.50	<0.50	<0.50	6.3	---	---	---	---	---	22.47	7.41	15.06	---
MW-2	04/02/1998	<50	<0.50	<0.50	<0.50	<0.50	<2.5	---	---	---	---	---	22.47	6.59	15.88	---
MW-2	07/14/1998	<50	<0.50	<0.50	<0.50	<0.50	<2.5	---	---	---	---	---	22.47	7.49	14.98	---
MW-2	10/01/1998	<50	<0.50	<0.50	<0.50	0.59	<2.5	---	---	---	---	---	22.47	8.58	13.89	---
MW-2	01/18/1999	<50.0	<0.500	0.971	<0.500	<0.500	2.47	---	---	---	---	---	22.47	8.68	13.79	---
MW-2	04/29/1999	<50	<0.50	<0.50	<0.50	<0.50	<2.5	---	---	---	---	---	22.47	8.62	13.85	---
MW-2	08/23/1999	<50.0	<0.500	<0.500	<0.500	<0.500	<2.50	---	---	---	---	---	22.47	7.43	15.04	---
MW-2	10/06/1999	<50.0	<0.500	<0.500	<0.500	<0.500	<5.00	---	---	---	---	---	22.47	9.00	13.47	---
MW-2	01/27/2000	<50.0	<0.500	<0.500	<0.500	<0.500	<2.50	---	---	---	---	---	22.47	8.15	14.32	---
MW-2	04/18/2000	<50.0	<0.500	<0.500	<0.500	<0.500	<2.50	---	---	---	---	---	22.47	7.04	15.43	---
MW-2	07/19/2000	<50.0	<0.500	<0.500	<0.500	<0.500	<2.50	---	---	---	---	---	22.47	7.13	15.34	---
MW-2	10/24/2000	<50.0	<0.500	<0.500	<0.500	<0.500	<2.50	---	---	---	---	---	22.47	8.78	13.69	---
MW-2	01/04/2001	<50.0	<0.500	<0.500	<0.500	<0.500	<2.50	---	---	---	---	---	22.47	8.33	14.14	---
MW-2	05/03/2001	<50	<0.50	<0.50	<0.50	<0.50	---	<5.0	---	---	---	---	22.47	7.24	15.23	---
MW-2	07/09/2001	<50	<0.50	<0.50	<0.50	<0.50	---	<5.0	---	---	---	---	22.47	8.55	13.92	---

TABLE 1

GROUNDWATER DATA
FORMER SHELL SERVICE STATION
2703 MARTIN LUTHER KING JR. WAY, OAKLAND, CALIFORNIA

Well ID	Date	TPHg (µg/L)	B (µg/L)	T (µg/L)	E (µg/L)	X (µg/L)	MTBE		TBA (µg/L)	DIPE (µg/L)	ETBE (µg/L)	TAME (µg/L)	TOC (ft MSL)	Depth to Water (ft TOC)	GW Elevation (ft MSL)	DO Reading (mg/L)
							8020 (µg/L)	8260 (µg/L)								
MW-2	10/18/2001	<50	<0.50	<0.50	<0.50	<0.50	---	<5.0	---	---	---	---	22.47	9.42	13.05	---
MW-2	01/24/2002	<50	<0.50	<0.50	<0.50	<0.50	---	<5.0	---	---	---	---	22.47	7.23	15.24	---
MW-2	04/04/2002	<50	<0.50	<0.50	<0.50	<0.50	---	<5.0	---	---	---	---	22.47	6.90	15.57	---
MW-2	07/18/2002	<50	<0.50	<0.50	<0.50	<0.50	---	<5.0	---	---	---	---	22.47	7.97	14.50	---
MW-2	10/21/2002	<50	<0.50	<0.50	<0.50	<0.50	---	<5.0	---	---	---	---	28.47	8.62	19.85	---
MW-2	01/21/2003	<50	<0.50	<0.50	<0.50	<0.50	---	<5.0	---	---	---	---	28.47	7.08	21.39	---
MW-2	04/17/2003	<50	<0.50	<0.50	0.98	2.5	---	<5.0	---	---	---	---	28.47	6.94	21.53	---
MW-2	07/22/2003	<50	<0.50	<0.50	<0.50	<1.0	---	<0.50	---	---	---	---	28.47	8.10	20.37	---
MW-2	10/20/2003	<50	<0.50	<0.50	<0.50	<1.0	---	<0.50	---	---	---	---	28.47	9.09	19.38	---
MW-2	01/13/2004	<50	<0.50	<0.50	<0.50	<1.0	---	<0.50	---	---	---	---	28.47	7.28	21.19	---
MW-2	01/22/2004	---	---	---	---	---	---	---	---	---	---	---	28.47	8.99	19.48	2.8
MW-2	04/01/2004	---	---	---	---	---	---	---	---	---	---	---	28.47	6.88	21.59	---
MW-2	07/13/2004	---	---	---	---	---	---	---	---	---	---	---	28.47	8.28	20.19	---
MW-2	10/26/2004	---	---	---	---	---	---	---	---	---	---	---	28.47	8.43	20.04	---
MW-2	01/13/2005	---	---	---	---	---	---	---	---	---	---	---	28.47	6.52	21.95	---
MW-2	04/28/2005	---	---	---	---	---	---	---	---	---	---	---	28.47	6.38	22.09	---
MW-2	08/01/2005	---	---	---	---	---	---	---	---	---	---	---	28.47	7.73	20.74	---
MW-2	10/05/2005	---	---	---	---	---	---	---	---	---	---	---	28.47	8.47	20.00	---
MW-2	01/11/2006	---	---	---	---	---	---	---	---	---	---	---	28.48	6.30	22.18	---
MW-2	05/26/2006	59.9	<0.500	<0.500	<0.500	<0.500	---	<0.500	<10.0	<0.500	<0.500	<0.500	28.48	6.84	21.64	3.02
MW-2	08/30/2006	---	---	---	---	---	---	---	---	---	---	---	28.48	8.11	20.37	---
MW-2	11/08/2006	---	---	---	---	---	---	---	---	---	---	---	28.48	8.61	19.87	---
MW-2	02/22/2007	---	---	---	---	---	---	---	---	---	---	---	28.48	6.92	21.56	---
MW-2	05/29/2007	---	---	---	---	---	---	---	---	---	---	---	28.48	7.32	21.16	---
MW-2	08/27/2007	---	---	---	---	---	---	---	---	---	---	---	28.48	8.38	20.10	---
MW-2	11/08/2007	---	---	---	---	---	---	---	---	---	---	---	28.48	8.58	19.90	---
MW-2	02/20/2008	---	---	---	---	---	---	---	---	---	---	---	28.48	6.48	22.00	---
MW-2	05/01/2008	---	---	---	---	---	---	---	---	---	---	---	28.48	19.00	9.48	---
MW-2	08/12/2008	---	---	---	---	---	---	---	---	---	---	---	28.48	8.53	19.95	---

**GROUNDWATER DATA
FORMER SHELL SERVICE STATION
2703 MARTIN LUTHER KING JR. WAY, OAKLAND, CALIFORNIA**

Well ID	Date	TPHg (µg/L)	B (µg/L)	T (µg/L)	E (µg/L)	X (µg/L)	MTBE		TBA (µg/L)	DIPE (µg/L)	ETBE (µg/L)	TAME (µg/L)	TOC (ft MSL)	Depth to	GW	DO
							8020 (µg/L)	8260 (µg/L)						Water	Elevation	Reading
MW-2	11/26/2008	---	---	---	---	---	---	---	---	---	---	---	28.48	8.88	19.60	---
MW-2	02/03/2009	---	---	---	---	---	---	---	---	---	---	---	28.48	8.20	20.28	---
MW-2	06/02/2009	---	---	---	---	---	---	---	---	---	---	---	28.48	7.50	20.98	---
MW-2	11/10/2009	---	---	---	---	---	---	---	---	---	---	---	28.48	8.69	19.79	---
MW-2	05/10/2010	---	---	---	---	---	---	---	---	---	---	---	28.48	7.09	21.39	---
MW-2	09/09/2010	---	---	---	---	---	---	---	---	---	---	---	28.48	8.70	19.78	---
MW-2	12/03/2010	---	---	---	---	---	---	---	---	---	---	---	28.48	8.22	20.26	---
MW-2	03/02/2011	---	---	---	---	---	---	---	---	---	---	---	28.48	6.40	22.08	---
MW-2	05/31/2011	---	---	---	---	---	---	---	---	---	---	---	28.48	7.46	21.02	---
MW-2	12/13/2011	---	---	---	---	---	---	---	---	---	---	---	28.48	8.28	20.20	---
MW-2	06/13/2012	---	---	---	---	---	---	---	---	---	---	---	28.48	7.51	20.97	---
MW-2	11/19/2012	---	---	---	---	---	---	---	---	---	---	---	28.48	8.85	19.63	---
MW-3	04/25/2001	---	---	---	---	---	---	---	---	---	---	---	22.30	7.16	15.14	---
MW-3	05/03/2001	<100	<0.50	<0.50	<0.50	<0.50	---	<5.0	---	---	---	---	22.30	7.28	15.02	---
MW-3	07/09/2001	<50	<0.50	<0.50	<0.50	<0.50	---	<5.0	---	---	---	---	22.30	8.45	13.85	---
MW-3	10/18/2001	<50	<0.50	<0.50	<0.50	<0.50	---	<5.0	---	---	---	---	22.30	9.44	12.86	---
MW-3	01/24/2002	<50	<0.50	<0.50	<0.50	<0.50	---	<5.0	---	---	---	---	22.30	5.88	16.42	---
MW-3	04/04/2002	<50	<0.50	<0.50	<0.50	<0.50	---	<5.0	---	---	---	---	22.30	6.68	15.62	---
MW-3	07/18/2002	<50	<0.50	<0.50	<0.50	<0.50	---	<5.0	---	---	---	---	22.30	7.63	14.67	---
MW-3	10/21/2002	<50	<0.50	<0.50	<0.50	<0.50	---	<5.0	---	---	---	---	28.30	8.56	19.74	---
MW-3	01/21/2003	<50	<0.50	<0.50	<0.50	<0.50	---	<5.0	---	---	---	---	28.30	6.95	21.35	---
MW-3	04/17/2003	<50	<0.50	<0.50	<0.50	<1.0	---	<5.0	---	---	---	---	28.30	6.77	21.53	---
MW-3	07/22/2003	<50	<0.50	<0.50	<0.50	<1.0	---	<0.50	---	---	---	---	28.30	7.92	20.38	---
MW-3	10/20/2003	<50	<0.50	<0.50	<0.50	<1.0	---	<0.50	---	---	---	---	28.30	9.12	19.18	---
MW-3	01/13/2004	<50	<0.50	<0.50	<0.50	<1.0	---	<0.50	---	---	---	---	28.30	7.21	21.09	---
MW-3	01/22/2004	---	---	---	---	---	---	---	---	---	---	---	28.30	9.00	19.30	0.6
MW-3	04/01/2004	---	---	---	---	---	---	---	---	---	---	---	28.30	6.65	21.65	---
MW-3	07/13/2004	---	---	---	---	---	---	---	---	---	---	---	28.30	8.24	20.06	---

**GROUNDWATER DATA
FORMER SHELL SERVICE STATION
2703 MARTIN LUTHER KING JR. WAY, OAKLAND, CALIFORNIA**

Well ID	Date	TPHg (µg/L)	B (µg/L)	T (µg/L)	E (µg/L)	X (µg/L)	MTBE		TBA (µg/L)	DIPE (µg/L)	ETBE (µg/L)	TAME (µg/L)	TOC (ft MSL)	Depth to	GW	DO
							8020 (µg/L)	8260 (µg/L)						Water	Elevation	Reading
MW-3	10/26/2004	---	---	---	---	---	---	---	---	---	---	---	28.30	8.50	19.80	---
MW-3	01/13/2005	---	---	---	---	---	---	---	---	---	---	---	28.30	6.32	21.98	---
MW-3	04/28/2005	---	---	---	---	---	---	---	---	---	---	---	28.30	6.05	22.25	---
MW-3	08/01/2005	---	---	---	---	---	---	---	---	---	---	---	28.30	7.65	20.65	---
MW-3	10/05/2005	---	---	---	---	---	---	---	---	---	---	---	28.30	8.31	19.99	---
MW-3	01/11/2006	---	---	---	---	---	---	---	---	---	---	---	28.30	6.10	22.20	---
MW-3	05/26/2006	<50.0	<0.500	<0.500	<0.500	<0.500	---	<0.500	<10.0	2.87	<0.500	<0.500	28.30	6.72	21.58	1.46
MW-3	08/30/2006	---	---	---	---	---	---	---	---	---	---	---	28.30	8.12	20.18	---
MW-3	11/08/2006	---	---	---	---	---	---	---	---	---	---	---	28.30	8.71	19.59	---
MW-3	02/22/2007	---	---	---	---	---	---	---	---	---	---	---	28.30	6.78	21.52	---
MW-3	05/29/2007	---	---	---	---	---	---	---	---	---	---	---	28.30	7.20	21.10	---
MW-3	08/27/2007	---	---	---	---	---	---	---	---	---	---	---	28.30	8.18	20.12	---
MW-3	11/08/2007	---	---	---	---	---	---	---	---	---	---	---	28.30	8.41	19.89	---
MW-3	02/20/2008	---	---	---	---	---	---	---	---	---	---	---	28.30	6.31	21.99	---
MW-3	05/01/2008	---	---	---	---	---	---	---	---	---	---	---	28.30	7.52	20.78	---
MW-3	08/12/2008	---	---	---	---	---	---	---	---	---	---	---	28.30	8.32	19.98	---
MW-3	11/26/2008	---	---	---	---	---	---	---	---	---	---	---	28.30	8.71	19.59	---
MW-3	02/03/2009	---	---	---	---	---	---	---	---	---	---	---	28.30	8.08	20.22	---
MW-3	06/02/2009	---	---	---	---	---	---	---	---	---	---	---	28.30	7.28	21.02	---
MW-3	11/10/2009	---	---	---	---	---	---	---	---	---	---	---	28.30	8.72	19.58	---
MW-3	05/10/2010	---	---	---	---	---	---	---	---	---	---	---	28.30	6.71	21.59	---
MW-3	09/09/2010	---	---	---	---	---	---	---	---	---	---	---	28.30	8.59	19.71	---
MW-3	12/03/2010	---	---	---	---	---	---	---	---	---	---	---	28.30	8.26	20.04	---
MW-3	03/02/2011	---	---	---	---	---	---	---	---	---	---	---	28.30	6.12	22.18	---
MW-3	05/31/2011	---	---	---	---	---	---	---	---	---	---	---	28.30	7.32	20.98	---
MW-3	12/13/2011	---	---	---	---	---	---	---	---	---	---	---	28.30	8.19	20.11	---
MW-3	06/13/2012	---	---	---	---	---	---	---	---	---	---	---	28.30	7.40	20.90	---
MW-3	11/19/2012	---	---	---	---	---	---	---	---	---	---	---	28.30	8.71	19.59	---

TABLE 1

**GROUNDWATER DATA
FORMER SHELL SERVICE STATION
2703 MARTIN LUTHER KING JR. WAY, OAKLAND, CALIFORNIA**

Well ID	Date	TPHg (µg/L)	B (µg/L)	T (µg/L)	E (µg/L)	X (µg/L)	MTBE		TBA (µg/L)	DIPE (µg/L)	ETBE (µg/L)	TAME (µg/L)	TOC (ft MSL)	Depth to	GW	DO
							8020 (µg/L)	8260 (µg/L)						Water	Elevation	Reading
													(ft TOC)	(ft MSL)	(mg/L)	
MW-4	04/25/2001	---	---	---	---	---	---	---	---	---	---	---	22.51	7.05	15.46	---
MW-4	05/03/2001	8,000	3,500	24	37	350	---	<200	---	---	---	---	22.51	6.66	15.85	---
MW-4	07/09/2001	16,000	4,100	32	890	790	---	<200	---	---	---	---	22.51	8.28	14.23	---
MW-4	10/18/2001	12,000	3,300	<20	430	220	---	<200	---	---	---	---	22.51	9.40	13.11	---
MW-4	01/24/2002	5,500	1,200	<5.0	280	240	---	<50	---	---	---	---	22.51	5.73	16.78	---
MW-4	04/04/2002	2,000	350	1.4	13	7.8	---	<10	---	---	---	---	22.51	5.62	16.89	---
MW-4	07/18/2002	3,400	440	1.3	200	98	---	<5.0	---	---	---	---	22.51	6.94	15.57	---
MW-4	10/21/2002	16,000	3,100	11	1,200	970	---	<5.0	---	---	---	---	28.51	8.04	20.47	---
MW-4	01/21/2003	3,600	720	3.9	110	58	---	<25	---	---	---	---	28.51	6.10	22.41	---
MW-4	04/17/2003	3,700	810	<5.0	140	17	---	<50	---	---	---	---	28.51	5.97	22.54	---
MW-4	07/22/2003	3,700	450	<2.5	110	7.9	---	<2.5	---	---	---	---	28.51	6.37	22.14	---
MW-4	10/20/2003	11,000 b	2,500	<20	550	95	---	<20	---	---	---	---	28.51	8.99	19.52	---
MW-4	01/13/2004	6,600	1,500	<10	41	37	---	<10	---	---	---	---	28.51	6.67	21.84	---
MW-4	01/22/2004	---	---	---	---	---	---	---	---	---	---	---	28.51	8.80	19.71	0.3
MW-4	04/01/2004	9,500	2,100	12	170	30	---	---	---	---	---	---	28.51	6.28	22.23	0.1
MW-4	07/13/2004	12,000	3,600	39	160	58	---	<25	<250	<100	<100	<100	28.51	8.20	20.31	0.1
MW-4	10/26/2004	11,000	2,800	<25	100	<50	---	---	---	---	---	---	28.51	8.00	20.51	0.6
MW-4	01/13/2005	12,000	2,200	14	110	43	---	---	---	---	---	---	28.51	6.03	22.48	0.1
MW-4	04/28/2005	8,600	2,300	27	200	49	---	---	---	---	---	---	28.51	5.93	22.58	3.71
MW-4	08/01/2005	11,000	3,900	57	180	47	---	<10	<100	<40	<40	<40	28.51	6.20	22.31	---
MW-4	10/05/2005	9,400	3,300	45	88	33	---	---	---	---	---	---	28.51	8.22	20.29	2.76
MW-4	01/11/2006	3,900 a	1,700 a	14	95	78	---	<0.50	32	7.4	<0.50	<0.50	28.51	4.25	24.26	0.6
MW-4	05/26/2006	6,730	455	1.90	56.7	44.8	---	<0.500	<10.0	4.36	<0.500	<0.500	28.51	5.90	22.61	0.54
MW-4	08/30/2006	29,600	2,740	30.0	448	237	---	<0.500	<10.0	<0.500	<0.500	<0.500	28.51	7.98	20.53	0.44/0.46
MW-4	11/08/2006	6,300	1,500	13	130	67	---	---	---	---	---	---	28.51	8.52	19.99	0.05/0.22
MW-4	02/22/2007	11,000	2,200	18	620	310	---	---	---	---	---	---	28.51	5.63	22.88	2.96/2.98
MW-4	05/29/2007	14,000 b, f	3,200	27	640	249.0	---	---	---	---	---	---	28.51	6.60	21.91	0.19/0.11
MW-4	08/27/2007	12,000 f	1,900	19 g	250	80.9 g	---	<25	<250	<50	<50	<50	28.51	8.50	20.01	0.85/1.71
MW-4	11/08/2007	6,400 f	1,400	11 g	70	37.9 g	---	---	---	---	---	---	28.51	8.21	20.30	1.09/2.63

TABLE 1

**GROUNDWATER DATA
FORMER SHELL SERVICE STATION
2703 MARTIN LUTHER KING JR. WAY, OAKLAND, CALIFORNIA**

Well ID	Date	TPHg (µg/L)	B (µg/L)	T (µg/L)	E (µg/L)	X (µg/L)	MTBE		TBA (µg/L)	DIPE (µg/L)	ETBE (µg/L)	TAME (µg/L)	TOC (ft MSL)	Depth to	GW	DO
							8020 (µg/L)	8260 (µg/L)						Water	Elevation	Reading
MW-4	02/20/2008	12,000 f	2,700	<20	690	396	---	---	---	---	---	---	28.51	4.86	23.65	0.46/0.12
MW-4	05/01/2008	8,500	2,000	<20	260	62	---	---	---	---	---	---	28.51	7.00	21.51	0.2/0.2
MW-4	08/12/2008	8,400	1,800	22	<20	24	---	<20	<200	<40	<40	<40	28.51	8.31	20.20	0.21/0.68
MW-4	11/26/2008	6,900	1,800	<20	120	<20	---	---	---	---	---	---	28.51	8.94	19.57	0.88/2.18
MW-4	02/03/2009	8,800	1,800	<20	160	96	---	---	---	---	---	---	28.51	7.64	20.87	0.15/0.26
MW-4	06/02/2009	15,000	3,000	58	340	55	---	---	---	---	---	---	28.51	6.82	21.69	0.26/0.65
MW-4	11/10/2009	13,000	2,200	37	180	91	---	<20	<200	<40	<40	<40	28.51	8.38	20.13	0.61/0.57
MW-4	05/10/2010	12,000	3,100	37	570	140	---	---	---	---	---	---	28.51	5.42	23.09	0.26/2.84
MW-4	09/09/2010	---	---	---	---	---	---	---	---	---	---	---	28.51	8.31	20.20	---
MW-4	12/03/2010	6,400	1,600	21	96	68	---	<20	<200	<40	<40	<40	28.51	7.75	20.76	0.52/0.45
MW-4	03/02/2011	---	---	---	---	---	---	---	---	---	---	---	28.51	4.25	24.26	---
MW-4	05/31/2011	11,000	3,200	61	520	68	---	---	---	---	---	---	28.51	6.34	22.17	1.46/2.63
MW-4	12/13/2011	4,000	1,120	31.1	83.0	30.3	---	<0.500	<10.0	4.64	<0.500	<0.500	28.51	7.90	20.61	0.59/0.19
MW-4	06/13/2012	12,000	3,500	47	270	<50	---	---	---	---	---	---	28.51	6.90	21.61	1.03/0.96
MW-4	11/19/2012	8,300	1,800	88	120	310	---	<25	<500	<25	<25	<25	28.51	8.34	20.17	0.88/1.02
MW-5	04/25/2001	---	---	---	---	---	---	---	---	---	---	---	23.54	7.36	16.18	---
MW-5	05/03/2001	160,000	12,000	20,000	3,600	23,000	---	<500	---	---	---	---	23.54	7.77	15.77	---
MW-5	07/09/2001	130,000	11,000	19,000	4,500	22,000	---	<500	---	---	---	---	23.54	9.32	14.22	---
MW-5	10/18/2001	120,000	12,000	23,000	4,200	21,000	---	<500	---	---	---	---	23.54	9.39	14.15	0.5
MW-5	01/24/2002	34,000	3,300	3,300	960	6,000	---	<100	---	---	---	---	23.54	7.05	16.49	4.0
MW-5	04/04/2002	32,000	2,100	2,800	730	6,400	---	<200	---	---	---	---	23.54	6.89	16.65	1.0
MW-5	07/18/2002	75,000	7,500	4,700	2,700	15,000	---	<500	---	---	---	---	23.54	8.48	15.06	1.2
MW-5	10/21/2002	140,000	13,000	18,000	4,000	26,000	---	<500	---	---	---	---	29.54	9.21	20.33	1.1
MW-5	01/21/2003	47,000	6,400	3,500	370	8,300	---	<500	---	---	---	---	29.54	7.23	22.31	0.8
MW-5	04/17/2003	93,000	9,700	16,000	3,200	20,000	---	<500	---	---	---	---	29.54	6.61	22.93	0.8
MW-5	07/22/2003	110,000	9,500	15,000	560	23,000	---	<50	---	---	---	---	29.54	8.68	20.86	1.2
MW-5	10/20/2003	88,000	6,600	12,000	1,900	16,000	---	<50	---	---	---	---	29.54	9.71	19.83	0.1
MW-5	01/13/2004	4,600	460	140	<10	930	---	<10	---	---	---	---	29.54	7.30	22.24	---

**GROUNDWATER DATA
FORMER SHELL SERVICE STATION
2703 MARTIN LUTHER KING JR. WAY, OAKLAND, CALIFORNIA**

Well ID	Date	TPHg (µg/L)	B (µg/L)	T (µg/L)	E (µg/L)	X (µg/L)	MTBE		TBA (µg/L)	DIPE (µg/L)	ETBE (µg/L)	TAME (µg/L)	TOC (ft MSL)	Depth to	GW	DO
							8020 (µg/L)	8260 (µg/L)						Water	Elevation	Reading
MW-5	01/22/2004	---	---	---	---	---	---	---	---	---	---	---	29.54	9.51	20.03	0.3
MW-5	04/01/2004	70,000	7,900	11,000	2,100	17,000	---	---	---	---	---	---	29.54	6.80	22.74	0.1
MW-5	07/13/2004	66,000	5,900	10,000	1,900	16,000	---	<50	<500	<200	<200	<200	29.54	9.28	20.26	0.1
MW-5	10/26/2004	6,600	670	110	7.4	2,000	---	---	---	---	---	---	29.54	8.75	20.79	0.8
MW-5	01/13/2005	9,500	1,300	950	360	1,900	---	---	---	---	---	---	29.54	5.87	23.67	6.3
MW-5	04/28/2005	17,000	2,400	1,200	320	3,400	---	---	---	---	---	---	29.54	6.32	23.22	3.54
MW-5	08/01/2005	70,000	6,600	11,000	3,400	17,000	---	<50	<500	<200	<200	<200	29.54	8.27	21.27	---
MW-5	10/05/2005	93,000	8,600	15,000	4,500	23,000	---	---	---	---	---	---	29.54	9.12	20.42	1.43
MW-5	01/11/2006	12,000	1,900	550	2,400	3,800	---	<25	<250	<25	<25	<25	29.61	5.52	24.09	0.6
MW-5	05/26/2006	112,000	6,600	11,100	3,870	19,900 e	---	<0.500	<10.0	5.37	<0.500	<0.500	29.61	7.02	22.59	0.45
MW-5	08/30/2006	281,000	8,050	15,400	4,770	26,800	---	<0.500	<10.0	<0.500	<0.500	60.6	29.61	8.93	20.68	0.55/0.51
MW-5	11/08/2006	83,000	7,000	7,400	3,200	16,000	---	---	---	---	---	---	29.61	9.40	20.21	0.08/0.05
MW-5	02/22/2007	35,000	9,500	13,000	5,300	23,000	---	---	---	---	---	---	29.61	6.87	22.74	1.17/3.17
MW-5	05/29/2007	94,000 f	6,400	9,900	4,300	22,000	---	---	---	---	---	---	29.61	7.85	21.76	0.08/0.19
MW-5	08/27/2007	110,000 f	6,900	11,000	4,300	22,000	---	<100	<1000	<200	<200	<200	29.61	9.13	20.48	0.08/0.22
MW-5	11/08/2007	61,000 f	7,500	5,300	4,700	20,400	---	---	---	---	---	---	29.61	9.27	20.34	2.15/0.65
MW-5	02/20/2008	92,000 f	14,000	14,000	5,900	30,800	---	---	---	---	---	---	29.61	6.02	23.59	0.17/0.18
MW-5	05/01/2008	130,000	8,200	12,000	4,600	24,900	---	---	---	---	---	---	29.61	8.20	21.41	0.2/0.1
MW-5	08/12/2008	150,000	7,600	12,000	8,900	24,800	---	<100	<1,000	<200	<200	<200	29.61	9.42	20.19	0.14/0.51
MW-5	11/26/2008	110,000	7,900	12,000	4,500	27,500	---	---	---	---	---	---	29.61	9.86	19.75	1.26/0.95
MW-5	02/03/2009	130,000	8,500	10,000	4,400	24,000	---	---	---	---	---	---	29.61	8.67	20.94	0.30/0.23
MW-5	06/02/2009	150,000	7,000	10,000	4,600	25,000	---	---	---	---	---	---	29.61	8.02	21.59	0.28/0.28
MW-5	11/10/2009	150,000	6,900	10,000	4,600	26,000	---	<100	<1000	<200	<200	<200	29.61	9.41	20.20	0.48/0.49
MW-5	05/10/2010	80,000	5,700	7,100	4,000	22,000	---	---	---	---	---	---	29.61	6.72	22.89	0.22/0.29
MW-5	09/09/2010	---	---	---	---	---	---	---	---	---	---	---	29.61	9.51	20.10	---
MW-5	12/03/2010	73,000	5,400	8,500	4,100	21,000	---	<100	<1,000	<200	<200	<200	29.61	8.70	20.91	0.39/0.38
MW-5	03/02/2011	---	---	---	---	---	---	---	---	---	---	---	29.61	5.04	24.57	---
MW-5	05/31/2011	72,000	5,800	7,000	4,400	23,000	---	---	---	---	---	---	29.61	7.52	22.09	0.92/1.21
MW-5	12/13/2011	130,000	9,070	10,900	7,200	38,000	---	<0.500	<10.0	<0.500	<0.500	<0.500	29.61	8.85	20.76	0.66/0.47

**GROUNDWATER DATA
FORMER SHELL SERVICE STATION
2703 MARTIN LUTHER KING JR. WAY, OAKLAND, CALIFORNIA**

Well ID	Date	TPHg (µg/L)	B (µg/L)	T (µg/L)	E (µg/L)	X (µg/L)	MTBE		TBA (µg/L)	DIPE (µg/L)	ETBE (µg/L)	TAME (µg/L)	TOC (ft MSL)	Depth to Water (ft TOC)	GW Elevation (ft MSL)	DO Reading (mg/L)
							8020 (µg/L)	8260 (µg/L)								
MW-5	06/13/2012	110,000	5,400	7,400	5,700	29,000	---	---	---	---	---	---	29.61	7.97	21.64	1.10/1.15
MW-5	11/19/2012	98,000	6,100	7,600	5,500	30,000	---	<50	<1,000	<50	<50	<50	29.61	9.30	20.31	1.45/1.27
MW-6	01/09/2006	---	---	---	---	---	---	---	---	---	---	---	28.60	4.18	24.42	---
MW-6	01/11/2006	150,000	9,300	1,600	5,100	24,000	---	<2.5 a	51 a	17 a	<2.5 a	<2.5 a	28.60	4.50	24.10	3.6
MW-6	05/26/2006	67,300	6,930	870	2,440	7,590 e	---	<5.00	<100	10.1	<5.00	<5.00	28.60	6.10	22.50	0.49
MW-6	08/30/2006	7,060	6,090	1,180	2,040	7,200	---	<0.500	<10.0	<0.500	<0.500	<0.500	28.60	8.05	20.55	0.39/0.56
MW-6	11/08/2006	8,200	1,900	200	350	890	---	---	---	---	---	---	28.60	8.53	20.07	0.12/0.95
MW-6	02/22/2007	49,000	7,300	2,300	3,600	9,500	---	---	---	---	---	---	28.60	5.94	22.66	1.54/2.03
MW-6	05/29/2007	30,000 b, f	4,100	1,000	1,600	4,900	---	---	---	---	---	---	28.60	6.87	21.73	0.11/0.51
MW-6	08/27/2007	36,000 f	2,000	440	1,000	3,400	---	<25	<250	15 g	<50	<50	28.60	8.22	20.38	0.08/0.15
MW-6	11/08/2007	7,000 f	850	130	270	880	---	---	---	---	---	---	28.60	8.32	20.28	0.94/2.48
MW-6	02/20/2008	28,000 f	6,900	1,300	1,900	7,000	---	---	---	---	---	---	28.60	5.03	23.57	0.14/0.09
MW-6	05/01/2008	24,000	4,400	940	1,000	3,500	---	---	---	---	---	---	28.60	7.15	21.45	0.05/0.04
MW-6	08/12/2008	30,000	1,900	380	1,300	3,600	---	<50	<500	<100	<100	<100	28.60	8.49	20.11	0.49/0.99
MW-6	11/26/2008	15,000	2,400	320	590	2,120	---	---	---	---	---	---	28.60	8.93	19.67	0.79/2.30
MW-6	02/03/2009	25,000	3,000	330	790	3,000	---	---	---	---	---	---	28.60	7.69	20.91	0.24/0.09
MW-6	06/02/2009	Well inaccessible		---	---	---	---	---	---	---	---	---	28.60	---	---	---
MW-6	11/10/2009	19,000	2,500	490	620	2,200	---	<25	<250	<50	<50	<50	28.60	8.47	20.13	2.82/1.98
MW-6	05/10/2010	15,000	4,100	700	790	2,300	---	---	---	---	---	---	28.60	5.64	22.96	0.21/0.35
MW-6	09/09/2010	---	---	---	---	---	---	---	---	---	---	---	28.60	8.54	20.06	---
MW-6	12/03/2010	5,700	1,800	240	250	870	---	<25	<250	<50	<50	<50	28.60	7.88	20.72	0.38/0.53
MW-6	03/02/2011	---	---	---	---	---	---	---	---	---	---	---	28.60	4.08	24.52	---
MW-6	05/31/2011	33,000	6,200	1,900	1,700	5,800	---	---	---	---	---	---	28.60	6.25	22.35	0.80/2.21
MW-6	12/13/2011	12,000	2,700	556	548	1,880	---	<0.500	<10.0	9.68	<0.500	<0.500	28.60	8.01	20.59	0.81/0.99
MW-6	06/13/2012	30,000	6,200	1,400	1,700	6,300	---	---	---	---	---	---	28.60	7.14	21.46	1.00/1.41
MW-6	11/19/2012	3,000	450	67	76	600	---	<2.5	<50	<2.5	<2.5	<2.5	28.60	8.34	20.26	2.04/2.90
MW-7	01/09/2006	---	---	---	---	---	---	---	---	---	---	---	29.71	5.50	24.21	---

**GROUNDWATER DATA
FORMER SHELL SERVICE STATION
2703 MARTIN LUTHER KING JR. WAY, OAKLAND, CALIFORNIA**

Well ID	Date	TPHg (µg/L)	B (µg/L)	T (µg/L)	E (µg/L)	X (µg/L)	MTBE		TBA (µg/L)	DIPE (µg/L)	ETBE (µg/L)	TAME (µg/L)	TOC (ft MSL)	Depth to	GW	DO
							8020 (µg/L)	8260 (µg/L)						Water	Elevation	Reading
MW-7	01/11/2006	79,000	9,800	1,800	1,900	20,000	---	<5.0 a	64 a	28 a	<5.0 a	<5.0 a	29.71	5.70	24.01	1.0
MW-7	05/26/2006	98,200	9,620	1,150	3,490	13,400 e	---	<5.00	885	30.8	<5.00	<5.00	29.71	7.24	22.47	0.30
MW-7	08/30/2006	146,000	8,740	980	3,440	15,400	---	<0.500	<10.0	22.7	<0.500	<0.500	29.71	9.03	20.68	0.51/0.46
MW-7	11/08/2006	61,000	6,600	880	2,800	12,000	---	---	---	---	---	---	29.71	9.49	20.22	0.02/0.13
MW-7	02/22/2007	50,000	3,400	910	2,200	13,000	---	---	---	---	---	---	29.71	7.00	22.71	0.96/2.57
MW-7	05/29/2007	26,000 b, f	2,700	320	850	3,590	---	---	---	---	---	---	29.71	8.01	21.70	0.09/0.15
MW-7	08/27/2007	37,000 f	3,300	240	1,300	4,060	---	<25	<250	20 g	<50	<50	29.71	9.30	20.41	1.23/1.64
MW-7	11/08/2007	26,000 f	3,000	120	1,000	2,810	---	---	---	---	---	---	29.71	9.39	20.32	0.80/1.39
MW-7	02/20/2008	20,000 f	1,400	210	600	4,800	---	---	---	---	---	---	29.71	3.33	26.38	3.72/0.58
MW-7	05/01/2008	16,000	1,700	66	85	1,380	---	---	---	---	---	---	29.71	8.28	21.43	0.2/0.1
MW-7	08/12/2008	27,000	1,700	73	1,100	2,490	---	<20	<200	<40	<40	<40	29.71	9.61	20.10	1.49/1.93
MW-7	11/26/2008	25,000	2,300	61	62	1,400	---	---	---	---	---	---	29.71	9.94	19.77	0.85/1.10
MW-7	02/03/2009	54,000	2,900	170	520	5,800	---	---	---	---	---	---	29.71	8.80	20.91	0.17/0.62
MW-7	06/02/2009	14,000	1,100	43	23	810	---	---	---	---	---	---	29.71	8.16	21.55	0.21/0.18
MW-7	11/10/2009	17,000	900	42	63	1,400	---	<10	<100	<20	<20	<20	29.71	9.56	20.15	0.54/0.33
MW-7	05/10/2010	6,900	650	24	24	610	---	---	---	---	---	---	29.71	6.86	22.85	0.37/0.19
MW-7	09/09/2010	---	---	---	---	---	---	---	---	---	---	---	29.71	9.70	20.01	---
MW-7	12/03/2010	8,100	550	16	20	520	---	<5.0	<50	<10	<10	<10	29.71	8.95	20.76	0.41/0.37
MW-7	03/02/2011	---	---	---	---	---	---	---	---	---	---	---	29.71	4.67	25.04	---
MW-7	05/31/2011	6,200	530	16	8.5	320	---	---	---	---	---	---	29.71	7.54	22.17	0.63/0.87
MW-7	12/13/2011	8,800	689	8.85	9.68	200	---	<0.500	<10.0	1.99	<0.500	<0.500	29.71	8.93	20.78	0.38/0.35
MW-7	06/13/2012	2,300	330	<5.0	<5.0	86	---	---	---	---	---	---	29.71	8.26	21.45	1.35/1.08
MW-7	11/19/2012	5,800	860	14	7.8	300	---	<5.0	<100	<5.0	<5.0	<5.0	29.71	9.51	20.20	0.96/1.10
MW-8	01/09/2006	---	---	---	---	---	---	---	---	---	---	---	29.54	5.56	23.98	---
MW-8	01/11/2006	32,000	2,400	180	66	5,500	---	<0.50 a	35 a	15 a	<0.50 a	<0.50 a	29.54	5.53	24.01	0.8
MW-8	05/26/2006	24,800	423	73.0	166	2,820 e	---	<0.500	<10.0	2.18	<0.500	<0.500	29.54	7.02	22.52	0.35
MW-8	08/30/2006	72,100	1,770	114	324	3,140	---	<0.500	<10.0	23.3	<0.500	<0.500	29.54	8.81	20.73	0.51/0.50
MW-8	11/08/2006	24,000	2,000	90	190	3,400	---	---	---	---	---	---	29.54	9.25	20.29	0.11/0.40

**GROUNDWATER DATA
FORMER SHELL SERVICE STATION
2703 MARTIN LUTHER KING JR. WAY, OAKLAND, CALIFORNIA**

Well ID	Date	TPHg (µg/L)	B (µg/L)	T (µg/L)	E (µg/L)	X (µg/L)	MTBE		TBA (µg/L)	DIPE (µg/L)	ETBE (µg/L)	TAME (µg/L)	TOC (ft MSL)	Depth to Water (ft TOC)	GW Elevation (ft MSL)	DO Reading (mg/L)
							8020 (µg/L)	8260 (µg/L)								
MW-8	02/22/2007	26,000	2,100	110	180	4,400	---	---	---	---	---	---	29.54	7.08	22.46	1.37/1.71
MW-8	05/29/2007	31,000 f	2,600	99	250	3,140	---	---	---	---	---	---	29.54	7.81	21.73	0.05/0.49
MW-8	08/27/2007	41,000 f	3,400	110	260	3,880	---	<20	<200	32 g	<40	<40	29.54	9.04	20.50	0.07/0.27
MW-8	11/08/2007	42,000 f	4,900	140	440	4,000	---	---	---	---	---	---	29.54	9.14	20.40	3.20/0.10
MW-8	02/20/2008	19,000 f	760	38	52	1,930	---	---	---	---	---	---	29.54	9.00	20.54	1.72/0.13
MW-8	05/01/2008	18,000	1,000	35	42	1,520	---	---	---	---	---	---	29.54	8.10	21.44	1.10/0.19
MW-8	08/12/2008	33,000	1,600	69	1,100	2,730	---	<10	<100	<20	<20	<20	29.54	9.41	20.13	0.15/0.29
MW-8	11/26/2008	27,000	2,600	77	100	2,930	---	---	---	---	---	---	29.54	9.68	19.86	2.60/0.66
MW-8	02/03/2009	32,000	2,400	70	81	2,700	---	---	---	---	---	---	29.54	8.57	20.97	0.10/0.23
MW-8	06/02/2009	22,000	1,100	39	56	1,600	---	---	---	---	---	---	29.54	8.00	21.54	0.22/0.38
MW-8	11/10/2009	22,000	1,600	46	52	1,600	---	<25	<250	<50	<50	<50	29.54	9.32	20.22	0.45/0.29
MW-8	05/10/2010	9,800	340	15	21	700	---	---	---	---	---	---	29.54	6.74	22.80	0.28/0.54
MW-8	09/09/2010	---	---	---	---	---	---	---	---	---	---	---	29.54	9.52	20.02	---
MW-8	12/03/2010	13,000	720	26	29	870	---	<5.0	<50	<10	<10	<10	29.54	8.67	20.87	0.90/0.27
MW-8	03/02/2011	---	---	---	---	---	---	---	---	---	---	---	29.54	4.97	24.57	---
MW-8	05/31/2011	10,000	260	7.6	9.6	390	---	---	---	---	---	---	29.54	7.51	22.03	0.78/0.81
MW-8	12/13/2011	14,000	703	15.4	25.2	467	---	<0.500	<10.0	4.95	<0.500	<0.500	29.54	8.73	20.81	0.69/0.32
MW-8	06/13/2012	8,200	290	7.9	14	430	---	---	---	---	---	---	29.54	8.01	21.53	1.48/0.94
MW-8	11/19/2012	7,000	180	7.0	13	510	---	<2.5	<50	<2.5	<2.5	<2.5	29.54	9.28	20.26	0.79/0.70
MW-9	08/27/2010	---	---	---	---	---	---	---	---	---	---	---	28.52	10.33	18.19	---
MW-9	09/09/2010	13,000	32	13	880	610	---	---	---	---	---	---	28.52	10.60	17.92	0.51/0.73
MW-9	12/03/2010	6,400	33	9.5	540	280	---	---	---	---	---	---	28.52	10.42	18.10	0.22/0.33
MW-9	03/02/2011	11,000	74	11	840	170	---	---	---	---	---	---	28.52	6.45	22.07	0.53/0.48
MW-9	05/31/2011	12,000	49	6.7	570	100	---	---	---	---	---	---	28.52	8.80	19.72	0.19/0.27
MW-9	12/13/2011	13,000	35.8	5.60	470	97.2	---	---	---	---	---	---	28.52	10.24	18.28	0.54/0.51
MW-9	06/13/2012	9,700	49	6.1	420	59	---	---	---	---	---	---	28.52	9.27	19.25	0.68/0.72
MW-9	11/19/2012	9,300	26	<5.0	340	68	---	---	---	---	---	---	28.52	10.55	17.97	1.35/0.76

**GROUNDWATER DATA
FORMER SHELL SERVICE STATION
2703 MARTIN LUTHER KING JR. WAY, OAKLAND, CALIFORNIA**

Well ID	Date	TPHg (µg/L)	B (µg/L)	T (µg/L)	E (µg/L)	X (µg/L)	MTBE		TBA (µg/L)	DIPE (µg/L)	ETBE (µg/L)	TAME (µg/L)	TOC (ft MSL)	Depth to	GW	DO
							8020 (µg/L)	8260 (µg/L)						Water (ft TOC)	Elevation (ft MSL)	Reading (mg/L)
MW-10	08/27/2010	---	---	---	---	---	---	---	---	---	---	---	28.70	10.21	18.49	---
MW-10	09/09/2010	2,600	1.9	1.3	40	170	---	---	---	---	---	---	28.70	10.70	18.00	1.43/1.67
MW-10	12/03/2010	1,600	2.0	<1.0	25	18	---	---	---	---	---	---	28.70	10.06	18.64	0.17/0.30
MW-10	03/02/2011	1,600	2.6	0.55	41	13	---	---	---	---	---	---	28.52	6.85	21.67	0.41/0.40
MW-10	05/31/2011	2,400	2.0	0.51	60	45	---	---	---	---	---	---	28.52	7.23	21.29	0.22/0.43
MW-10	12/13/2011	2,700	2.43	<0.500	20.2	2.70	---	---	---	---	---	---	28.52	9.50	19.02	0.69/0.62
MW-10	06/13/2012	2,200	2.5	0.53	48	46	---	---	---	---	---	---	28.52	10.41	18.11	0.81/0.92
MW-10	11/19/2012	980	1.6	<0.50	8.8	1.1	---	---	---	---	---	---	28.52	10.12	18.40	1.20/0.66
MW-11	08/27/2010	---	---	---	---	---	---	---	---	---	---	---	27.46	9.98	17.48	---
MW-11	09/09/2010	<50	<0.50	<1.0	<1.0	<1.0	---	---	---	---	---	---	27.46	10.32	17.14	1.64/1.69
MW-11	12/03/2010	<50	<0.50	<1.0	<1.0	<1.0	---	---	---	---	---	---	27.46	9.84	17.62	0.29/0.47
MW-11	03/02/2011	<50	<0.50	<0.50	<0.50	<1.0	---	---	---	---	---	---	27.46	6.13	21.33	1.08/0.88
MW-11	05/31/2011	<50	<0.50	<0.50	<0.50	<1.0	---	---	---	---	---	---	27.46	8.42	19.04	0.17/0.30
MW-11	12/13/2011	<50	<0.500	<0.500	<0.500	<0.500	---	---	---	---	---	---	27.46	9.93	17.53	0.36/0.52
MW-11	06/13/2012	<50	<0.50	<0.50	<0.50	<1.0	---	---	---	---	---	---	27.46	9.98	17.48	0.54/0.91
MW-11	11/19/2012	<50	<0.50	<0.50	<0.50	<1.0	---	---	---	---	---	---	27.46	10.16	17.30	0.60/0.88
MW-12	05/19/2006	---	---	---	---	---	---	---	---	---	---	---	31.16	8.42	22.74	---
MW-12	05/26/2006	<50.0	<0.500	<0.500	<0.500	<0.500	---	<0.500	<10.0	<0.500	<0.500	<0.500	31.16	8.44	22.72	3.88
MW-12	08/30/2006	746	<0.500	<0.500	<0.500	<0.500	---	---	---	---	---	---	31.16	9.54	21.62	1.75/1.81
MW-12	11/08/2006	<50	<0.50	<0.50	<0.50	<1.0	---	---	---	---	---	---	31.16	8.67	22.49	2.26/3.60
MW-12	02/22/2007	<50	<0.50	<1.0	<0.50	<1.0	---	---	---	---	---	---	31.16	7.72	23.44	1.60/2.91
MW-12	05/29/2007	<50 f	0.49 g	<1.0	0.14 g	0.48 g	---	---	---	---	---	---	31.16	9.00	22.16	0.60/0.61
MW-12	08/27/2007	<50 f	<0.50	<1.0	<1.0	<1.0	---	---	---	---	---	---	31.16	9.90	21.26	0.47/0.24
MW-12	11/08/2007	<50 f	<0.50	<1.0	<1.0	<1.0	---	---	---	---	---	---	31.16	9.90	21.26	3.8/3.1
MW-12	02/20/2008	<50 f	5.4	1.7	3.4	12.4	---	---	---	---	---	---	31.16	7.40	23.76	3.43/1.91
MW-12	05/01/2008	<50	<0.50	<1.0	<1.0	<1.0	---	---	---	---	---	---	31.16	9.20	21.96	0.09/0.13
MW-12	08/12/2008	<50	<0.50	<1.0	<1.0	<1.0	---	---	---	---	---	---	31.16	10.40	20.76	3.6/3.2

**GROUNDWATER DATA
FORMER SHELL SERVICE STATION
2703 MARTIN LUTHER KING JR. WAY, OAKLAND, CALIFORNIA**

Well ID	Date	TPHg (µg/L)	B (µg/L)	T (µg/L)	E (µg/L)	X (µg/L)	MTBE		TBA (µg/L)	DIPE (µg/L)	ETBE (µg/L)	TAME (µg/L)	TOC (ft MSL)	Depth to	GW	DO
							8020 (µg/L)	8260 (µg/L)						Water	Elevation	Reading
MW-12	11/26/2008	<50	<0.50	<1.0	<1.0	<1.0	---	---	---	---	---	---	31.16	10.59	20.57	1.80/1.32
MW-12	02/03/2009	<50	<0.50	<1.0	<1.0	<1.0	---	---	---	---	---	---	31.16	9.39	21.77	1.72/1.75
MW-12	06/02/2009	<50	<0.50	<1.0	<1.0	<1.0	---	---	---	---	---	---	31.16	9.20	21.96	0.77/1.41
MW-12	11/10/2009	<50	<0.50	<1.0	<1.0	<1.0	---	---	---	---	---	---	31.16	10.12	21.04	2.70/1.52
MW-12	05/10/2010	<50	<0.50	<1.0	<1.0	<1.0	---	---	---	---	---	---	31.16	8.41	22.75	2.65/1.42
MW-12	09/09/2010	Unable to locate		---	---	---	---	---	---	---	---	---	31.16	---	---	---
MW-12	12/03/2010	<50	<0.50	<1.0	<1.0	<1.0	---	---	---	---	---	---	31.16	9.32	21.84	0.74/1.29
MW-12	03/02/2011	Unable to locate		---	---	---	---	---	---	---	---	---	31.16	---	---	---
MW-12	05/31/2011	<50	<0.50	<0.50	<0.50	<1.0	---	---	---	---	---	---	31.16	8.80	22.36	0.59/0.91
MW-12	12/13/2011	<50	<0.500	<0.500	<0.500	<0.500	---	---	---	---	---	---	31.16	9.64	21.52	0.75/2.07
MW-12	06/13/2012	<50	<0.50	<0.50	<0.50	<1.0	---	---	---	---	---	---	31.16	9.31	21.85	0.61/1.79
MW-12	11/19/2012	Well inaccessible		---	---	---	---	---	---	---	---	---	31.16	---	---	---
MW-14	05/19/2006	---	---	---	---	---	---	---	---	---	---	---	28.09	6.95	21.14	---
MW-14	05/26/2006	103,000	5,280	76.7	3,930	4,800 e	---	<5.00	895	49.7	<5.00	<5.00	28.09	7.05	21.04	3.60
MW-14	08/30/2006	10,200	1,260	12.5	1,310	1,330	---	<0.500	<10.0	<0.500	<0.500	<0.500	28.09	9.19	18.90	3.33/3.49
MW-14	11/08/2006	29,000	4,400 a	34	2,000	1,600	---	---	---	---	---	---	28.09	9.80	18.29	1.16/1.40
MW-14	02/22/2007	31,000	2,600	42	2,200	1,600	---	---	---	---	---	---	28.09	6.70	21.39	0.59/1.11
MW-14	05/29/2007	35,000 f	1,100	14	1,800	767	---	---	---	---	---	---	28.09	7.89	20.20	0.08/0.08
MW-14	08/27/2007	Well inaccessible		---	---	---	---	---	---	---	---	---	---	---	---	---
MW-14	08/29/2007	45,000 f	1,000	11	870	367.8 g	---	<10	<100	20	<20	<20	28.09	9.25	18.84	0.09/0.16
MW-14	11/08/2007	32,000 f	1,600	22	1,500	889	---	---	---	---	---	---	28.09	9.21	18.88	0.04/0.35
MW-14	02/20/2008	23,000 f	1,800	32	1,600	1,021	---	---	---	---	---	---	28.09	6.34	21.75	0.09/0.08
MW-14	05/01/2008	16,000	830	15	870	452	---	---	---	---	---	---	28.09	7.95	20.14	0.12/0.09
MW-14	08/12/2008	34,000	1,400	26	550	1,151	---	<10	<100	<20	<20	<20	28.09	14.10	13.99	0.03/0.38
MW-14	11/26/2008	Well inaccessible		---	---	---	---	---	---	---	---	---	28.09	---	---	---
MW-14	02/03/2009	39,000	1,800	27	1,700	1,400	---	---	---	---	---	---	28.09	8.66	19.43	0.16/0.19
MW-14	06/02/2009	34,000	1,100	<25	1,200	710	---	---	---	---	---	---	28.09	8.21	19.88	0.16/0.26
MW-14	11/10/2009	39,000	2,300	35	2,100	1,200	---	<25	<250	<50	<50	<50	28.09	9.69	18.40	0.45/1.56

**GROUNDWATER DATA
FORMER SHELL SERVICE STATION
2703 MARTIN LUTHER KING JR. WAY, OAKLAND, CALIFORNIA**

Well ID	Date	TPHg (µg/L)	B (µg/L)	T (µg/L)	E (µg/L)	X (µg/L)	MTBE		TBA (µg/L)	DIPE (µg/L)	ETBE (µg/L)	TAME (µg/L)	TOC (ft MSL)	Depth to	GW	DO
							8020 (µg/L)	8260 (µg/L)						Water	Elevation	Reading
MW-14	05/10/2010	5,900	150	2.1	170	54	---	---	---	---	---	---	28.09	6.64	21.45	0.49/1.38
MW-14	09/09/2010	Well inaccessible			---	---	---	---	---	---	---	---	28.09	---	---	---
MW-14	12/03/2010	84,000	1,800	39	1,900	1,100	---	<5.0	<50	27	<10	<10	28.09	9.10	18.99	0.50/0.67
MW-14	03/02/2011	---	---	---	---	---	---	---	---	---	---	---	28.09	5.60	22.49	---
MW-14	05/31/2011	21,000	460	10	930	460	---	---	---	---	---	---	28.09	8.85	19.24	0.47/0.77
MW-14	12/13/2011	30,000	1,370	23.8	1,590	871	---	<0.500	<10.0	17.8	<0.500	<0.500	28.09	9.35	18.74	0.67/0.65
MW-14	06/13/2012	26,000	1,100	13	1,400	630	---	---	---	---	---	---	28.09	8.34	19.75	0.54/0.75
MW-14	11/19/2012	27,000	1,700	30	2,800	1,200	---	<5.0	<100	23	<5.0	<5.0	28.09	9.78	18.31	2.84/3.10
V-1	08/02/1996	---	---	---	---	---	---	---	---	---	---	---	23.26	---	---	---
V-1	08/05/1996	---	---	---	---	---	---	---	---	---	---	---	23.26	8.58	14.68	---
V-1	10/17/1996	---	---	---	---	---	---	---	---	---	---	---	23.26	10.02	13.24	---
V-1	01/16/1997	9,500	1,200	250	280	880	<50	---	---	---	---	---	23.26	5.55	17.71	---
V-1	04/07/1997	2,200	42	<5.0	130	15	<25	---	---	---	---	---	23.26	7.40	15.86	---
V-1	07/02/1997	2,600	340	5.8	49	12	74	<4.0	---	---	---	---	23.26	8.94	14.32	---
V-1	10/24/1997	57,000	5,200	2,300	3,600	16,000	1,900	<200	---	---	---	---	23.26	9.43	13.83	---
V-1	01/09/1998	23,000	2,400	1,700	1,300	2,300	310	---	---	---	---	---	23.26	6.81	16.45	---
V-1 (D)	01/09/1998	24,000	2,500	1,800	1,400	2,400	450	---	---	---	---	---	23.26	---	---	---
V-1	04/02/1998	<50	<0.50	<0.50	<0.50	<0.50	<2.5	---	---	---	---	---	23.26	4.58	18.68	---
V-1 (D)	04/02/1998	<50	<0.50	<0.50	<0.50	<0.50	<2.5	---	---	---	---	---	23.26	---	---	---
V-1	07/14/1998	160	1.9	<0.50	4.2	<0.50	6.1	---	---	---	---	---	23.26	7.51	15.75	---
V-1	10/01/1998	440	18	<0.50	11	0.80	7.9	---	---	---	---	---	23.26	8.49	14.77	---
V-1	01/18/1999	697	55.7	0.839	28.2	<0.500	9.35	---	---	---	---	---	23.26	8.59	14.67	---
V-1	04/29/1999	<50	<0.50	<0.50	<0.50	<0.50	<2.5	---	---	---	---	---	23.26	8.69	14.57	---
V-1	08/23/1999	457	33.4	3.59	16.3	<0.500	13.9	---	---	---	---	---	23.26	8.99	14.27	---
V-1	10/06/1999	714	53.7	0.740	8.69	<0.500	9.83	---	---	---	---	---	23.26	9.55	13.71	---
V-1	01/27/2000	<50.0	<0.500	<0.500	<0.500	<0.500	<2.50	---	---	---	---	---	23.26	7.19	16.07	---
V-1	04/18/2000	<50.0	<0.500	<0.500	<0.500	<0.500	<2.50	---	---	---	---	---	23.26	7.67	15.59	---
V-1	07/19/2000	255	21.7	<0.500	10.2	<0.500	7.33	<1.00 a	---	---	---	---	23.26	7.53	15.73	---

TABLE 1

GROUNDWATER DATA
FORMER SHELL SERVICE STATION
2703 MARTIN LUTHER KING JR. WAY, OAKLAND, CALIFORNIA

Well ID	Date	TPHg (µg/L)	B (µg/L)	T (µg/L)	E (µg/L)	X (µg/L)	MTBE		TBA (µg/L)	DIPE (µg/L)	ETBE (µg/L)	TAME (µg/L)	TOC (ft MSL)	Depth to	GW	DO
							8020 (µg/L)	8260 (µg/L)						Water (ft TOC)	Elevation (ft MSL)	Reading (mg/L)
V-1	10/24/2000	200	4.05	0.566	<0.500	<0.500	7.82	---	---	---	---	---	23.26	7.38	15.88	---
V-1	01/04/2001	128	1.77	<0.500	<0.500	<0.500	6.40	<10.0	---	---	---	---	23.26	8.41	14.85	---
V-1	05/03/2001	<50	<0.50	<0.50	<0.50	<0.50	---	<5.0	---	---	---	---	23.26	7.20	16.06	---
V-1	07/09/2001	110	4.4	<0.50	0.88	1.7	---	<5.0	---	---	---	---	23.26	9.22	14.04	---
V-1	10/18/2001	1,500	180	12	43	46	---	<5.0	---	---	---	---	23.26	10.08	13.18	0.8
V-1	01/24/2002	210	7.1	15	4.6	32	---	<5.0	---	---	---	---	23.26	6.44	16.82	3.5
V-1	04/04/2002	<50	<0.50	<0.50	<0.50	<0.50	---	<5.0	---	---	---	---	23.26	6.18	17.08	1.0
V-1	07/18/2002	100	1.6	1.2	1.2	6.1	---	<5.0	---	---	---	---	23.26	8.08	15.18	1.7
V-1	10/21/2002	210	1.4	<0.50	1.0	1.3	---	<5.0	---	---	---	---	29.26	8.94	20.32	1.2
V-1	01/21/2003	61	5.2	<0.50	<0.50	<0.50	---	<5.0	---	---	---	---	29.26	6.62	22.64	0.6
V-1	04/17/2003	<50	<0.50	<0.50	<0.50	1.2	---	<5.0	---	---	---	---	29.26	6.00	23.26	1.3
V-1	07/22/2003	Well inaccessible		---	---	---	---	---	---	---	---	---	29.26	---	---	---
V-1	10/20/2003	540	11	1.6	6.0	8.9	---	<0.50	---	---	---	---	29.26	9.53	19.73	0.1
V-1	01/13/2004	<50	<0.50	<0.50	<0.50	<1.0	---	<0.50	---	---	---	---	29.26	6.62	22.64	---
V-1	01/22/2004	---	---	---	---	---	---	---	---	---	---	---	29.26	9.08	20.18	0.1
V-1	04/01/2004	<50	<0.50	<0.50	<0.50	<1.0	---	---	---	---	---	---	29.26	6.24	23.02	0.1
V-1	07/13/2004	120	1.8	<0.50	<0.50	<1.0	---	<0.50	<5.0	<2.0	<2.0	<2.0	29.26	8.78	20.48	0.1
V-1	10/26/2004	<50	<0.50	<0.50	<0.50	<1.0	---	---	---	---	---	---	29.26	8.09	21.17	0.6
V-1	01/13/2005	<50	<0.50	<0.50	<0.50	<1.0	---	---	---	---	---	---	29.26	4.30	24.96	0.1
V-1	04/28/2005	<50	<0.50	<0.50	<0.50	<1.0	---	---	---	---	---	---	29.26	5.27	23.99	3.34
V-1	08/01/2005	54	<0.50	<0.50	<0.50	<1.0	---	<0.50	<5.0	<2.0	<2.0	<2.0	29.26	7.77	21.49	---
V-1	10/05/2005	120 c	<0.50	<0.50	<0.50	<1.0	---	---	---	---	---	---	29.26	8.72	20.54	1.67
V-1	01/11/2006	<50	<0.50	<0.50	<0.50	<0.50	---	<0.50	<5.0	<0.50	<0.50	<0.50	29.24	4.78	24.46	0.3
V-1	05/26/2006	<50.0	<0.500	<0.500	<0.500	1.02 e	---	<0.500	<10.0	<0.500	<0.500	<0.500	29.24	6.61	22.63	1.94
V-1	08/30/2006	5,660	6.81	1.39	27.3	21.0	---	<0.500	<10.0	<0.500	<0.500	<0.500	29.24	8.46	20.78	0.33/0.33
V-1	11/08/2006	1,300	3.7	1.5	5.1	6.9	---	---	---	---	---	---	29.24	8.95	20.29	0.05/0.11
V-1	02/22/2007	<50	<0.50	<1.0	<0.50	<1.0	---	---	---	---	---	---	29.24	6.17	23.07	0.76/0.99
V-1	05/29/2007	650 f	0.64	<1.0	1.2	0.95 g	---	---	---	---	---	---	29.24	7.21	22.03	0.69/0.74
V-1	08/27/2007	510 b, f	0.24	<1.0	<1.0	<1.0	---	<1.0	<10	<2.0	<2.0	<2.0	29.24	8.78	20.46	0.12/0.57

**GROUNDWATER DATA
FORMER SHELL SERVICE STATION
2703 MARTIN LUTHER KING JR. WAY, OAKLAND, CALIFORNIA**

Well ID	Date	TPHg (µg/L)	B (µg/L)	T (µg/L)	E (µg/L)	X (µg/L)	MTBE		TBA (µg/L)	DIPE (µg/L)	ETBE (µg/L)	TAME (µg/L)	TOC (ft MSL)	Depth to	GW	DO
							8020 (µg/L)	8260 (µg/L)						Water (ft TOC)	Elevation (ft MSL)	Reading (mg/L)
V-1 d	11/08/2007	2,000 f	19	2.9	23	18.5	---	---	---	---	---	---	29.24	8.41	20.83	0.61/1.54
V-1	02/20/2008	54 f	<0.50	<1.0	<1.0	<1.0	---	---	---	---	---	---	29.24	5.11	24.13	0.13/0.22
V-1	05/01/2008	280	0.57	<1.0	<1.0	<1.0	---	---	---	---	---	---	29.24	7.60	21.64	0.08/0.08
V-1	08/12/2008	390	0.80	<1.0	<1.0	1.1	---	<1.0	<10	<2.0	<2.0	<2.0	29.24	9.00	20.24	0.81/1.51
V-1	11/26/2008	3,300	46	8.3	62	44.2	---	---	---	---	---	---	29.24	9.50	19.74	0.76/1.28
V-1	02/03/2009	450	0.98	<1.0	1.7	<1.0	---	---	---	---	---	---	29.24	8.18	21.06	0.13/0.39
V-1	06/02/2009	230	<0.50	<1.0	1.3	<1.0	---	---	---	---	---	---	29.24	7.45	21.79	0.25/0.31
V-1	11/10/2009	900	3.1	<1.0	6.5	2.0	---	<1.0	<10	<2.0	<2.0	<2.0	29.24	8.91	20.33	0.84/0.56
V-1	05/10/2010	81	<0.50	<1.0	<1.0	<1.0	---	---	---	---	---	---	29.24	5.94	23.30	0.17/0.43
V-1	09/09/2010	---	---	---	---	---	---	---	---	---	---	---	29.24	8.95	20.29	---
V-1	12/03/2010	560	1.1	<1.0	3.2	<1.0	---	<1.0	<10	<2.0	<2.0	<2.0	29.24	8.25	20.99	0.47/0.95
V-1	03/02/2011	---	---	---	---	---	---	---	---	---	---	---	29.24	4.18	25.06	---
V-1	05/31/2011	160	<0.50	<0.50	0.57	<1.0	---	---	---	---	---	---	29.24	6.82	22.42	0.69/1.26
V-1	12/13/2011	1,300	1.09	<0.500	5.63	0.980	---	<0.500	<10.0	<0.500	<0.500	<0.500	29.24	8.37	20.87	0.94/0.81
V-1	06/13/2012	410	0.63	<0.50	3.9	<1.0	---	---	---	---	---	---	29.24	7.52	21.72	1.65/1.73
V-1	11/19/2012	57	<0.50	<0.50	<0.50	<1.0	---	<0.50	<10	<0.50	<0.50	<0.50	29.24	8.35	20.89	1.48/1.37
V-2	08/02/1996	---	---	---	---	---	---	---	---	---	---	---	22.80	---	---	---
V-2	08/05/1996	---	---	---	---	---	---	---	---	---	---	---	22.80	7.94	14.86	---
V-2	10/17/1996	---	---	---	---	---	---	---	---	---	---	---	22.80	9.30	13.50	---
V-2	01/08/1997	69,000	4,800	2,800	2,700	13,000	750	---	---	---	---	---	22.80	5.82	16.98	---
V-2	04/07/1997	90,000	4,400	1,900	3,300	14,000	<500	---	---	---	---	---	22.80	7.10	15.70	---
V-2 (D)	04/07/1997	77,000	4,400	2,000	3,200	14,000	<250	---	---	---	---	---	22.80	---	---	---
V-2	07/02/1997	82,000	5,500	2,700	3,500	16,000	530	<100	---	---	---	---	22.80	8.35	14.45	---
V-2 (D)	07/02/1997	85,000	5,600	2,800	3,600	17,000	520	<100	---	---	---	---	22.80	---	---	---
V-2	10/24/1997	7,300	1,100	97	230	180	91	<12	---	---	---	---	22.80	10.03	12.77	---
V-2 (D)	10/24/1997	12,000	1,700	340	650	630	120	<20	---	---	---	---	22.80	---	---	---
V-2	01/09/1998	40,000	4,100	1,500	2,500	9,000	280	---	---	---	---	---	22.80	6.94	15.86	---
V-2	04/02/1998	62,000	6,800	2,400	3,400	14,000	<250	---	---	---	---	---	22.80	5.35	17.45	---
V-2	07/14/1998	43,000	4,700	1,100	2,500	6,600	<250	---	---	---	---	---	22.80	6.48	16.32	---

**GROUNDWATER DATA
FORMER SHELL SERVICE STATION
2703 MARTIN LUTHER KING JR. WAY, OAKLAND, CALIFORNIA**

Well ID	Date	TPHg (µg/L)	B (µg/L)	T (µg/L)	E (µg/L)	X (µg/L)	MTBE		TBA (µg/L)	DIPE (µg/L)	ETBE (µg/L)	TAME (µg/L)	TOC (ft MSL)	Depth to Water (ft TOC)	GW Elevation (ft MSL)	DO Reading (mg/L)
							8020 (µg/L)	8260 (µg/L)								
V-2 (D)	07/14/1998	48,000	5,100	1,300	2,600	8,100	<250	---	---	---	---	---	22.80	---	---	---
V-2	10/01/1998	53,000	5,200	1,800	3,200	10,000	83	---	---	---	---	---	22.80	8.41	14.39	---
V-2 (D)	10/01/1998	55,000	5,300	1,900	3,300	11,000	65	---	---	---	---	---	22.80	---	---	---
V-2	01/18/1999	47,100	5,800	1,960	3,450	10,200	<100	---	---	---	---	---	22.80	8.29	14.51	---
V-2	04/29/1999	65,000	6,100	2,800	3,200	12,000	540	---	---	---	---	---	22.80	8.19	14.61	---
V-2	08/23/1999	59,600	6,240	2,190	3,900	14,700	390	---	---	---	---	---	22.80	8.44	14.36	---
V-2	10/06/1999	63,800	4,820	1,860	2,840	11,100	<1000	---	---	---	---	---	22.80	8.96	13.84	---
V-2	01/27/2000	59,600	10,200	2,840	3,450	12,100	<500	---	---	---	---	---	22.80	7.57	15.23	---
V-2	04/18/2000	45,000	6,050	2,700	3,340	12,200	<250	---	---	---	---	---	22.80	8.14	14.66	---
V-2	07/19/2000	31,800	4,440	1,270	2,390	6,820	<500	---	---	---	---	---	22.80	8.21	14.59	---
V-2	10/24/2000	40,100	4,810	1,730	2,960	8,650	734	<10.0	---	---	---	---	22.80	8.53	14.27	---
V-2	01/04/2001	37,500	4,510	1,390	2,710	6,880	375	---	---	---	---	---	22.80	8.03	14.77	---
V-2	05/03/2001	51,000	4,000	1,900	2,800	8,200	---	<200	---	---	---	---	22.80	6.63	16.17	---
V-2	07/09/2001	9,600	710	190	180	1,400	---	<25	---	---	---	---	22.80	8.75	14.05	---
V-2	10/18/2001	20,000	2,000	540	560	6,000	---	<50	---	---	---	---	22.80	9.60	13.20	0.4
V-2	01/24/2002	36,000	2,900	870	1,700	5,900	---	<100	---	---	---	---	22.80	5.93	16.87	4.0
V-2	04/04/2002	49,000	3,900	1,500	2,900	9,300	---	<200	---	---	---	---	22.80	5.78	17.02	0.9
V-2	07/18/2002	50,000	3,600	1,300	2,800	9,300	---	<200	---	---	---	---	22.80	7.58	15.22	1.3
V-2	10/21/2002	86,000	6,000	1,900	4,200	20,000	---	<250	---	---	---	---	28.80	8.40	20.40	1.3
V-2	01/21/2003	13,000	630	200	300	2,400	---	<25	---	---	---	---	28.80	6.52	22.28	1.2
V-2	04/17/2003	26,000	2,000	570	750	6,000	---	<100	---	---	---	---	28.80	5.93	22.87	1.1
V-2	07/22/2003	6,800	130	34	150	440	---	<2.5	---	---	---	---	28.80	7.96	20.84	1.4
V-2	10/20/2003	14,000	660	160	260	2,400	---	<10	---	---	---	---	28.80	9.21	19.59	0.7
V-2	01/13/2004	20,000	1,400	410	700	4,200	---	<13	---	---	---	---	28.80	6.90	21.90	---
V-2	01/22/2004	---	---	---	---	---	---	---	---	---	---	---	28.80	8.50	20.30	0.1
V-2	04/01/2004	28,000	2,000	520	650	8,700	---	---	---	---	---	---	28.80	6.84	21.96	0.2
V-2	07/13/2004	21,000	1,900	460	1,000	4,300	---	---	---	---	---	---	28.80	8.28	20.52	0.1
V-2	10/26/2004	43,000	2,700	880	2,300	12,000	---	---	---	---	---	---	28.80	8.43	20.37	0.8
V-2	01/13/2005	23,000	1,400	330	1,800	5,800	---	---	---	---	---	---	28.80	6.67	22.13	0.6

**GROUNDWATER DATA
FORMER SHELL SERVICE STATION
2703 MARTIN LUTHER KING JR. WAY, OAKLAND, CALIFORNIA**

Well ID	Date	TPHg (µg/L)	B (µg/L)	T (µg/L)	E (µg/L)	X (µg/L)	MTBE		TBA (µg/L)	DIPE (µg/L)	ETBE (µg/L)	TAME (µg/L)	TOC (ft MSL)	Depth to	GW	DO
							8020 (µg/L)	8260 (µg/L)						Water	Elevation	Reading
V-2	04/28/2005	16,000	970	230	620	3,800	---	---	---	---	---	---	28.80	5.69	23.11	4.55
V-2	08/01/2005	14,000	610	190	450	3,600	---	---	---	---	---	---	28.80	5.25	23.55	---
V-2	10/05/2005	37,000	2,200	680	2,300	8,500	---	---	---	---	---	---	28.80	8.24	20.56	0.75
V-2	01/11/2006	45,000 a	1,900 a	720 a	3,000 a	13,000 a	---	<25 a	<250 a	<25 a	<25 a	<25 a	28.81	6.60	22.21	0.4
V-2	05/26/2006	66,600	1,300	400	2,950	9,700 e	---	<0.500	<10.0	<0.500	<0.500	<0.500	28.81	6.28	22.53	0.28
V-2	08/30/2006	7,290	2,390	750	4,680	17,000	---	---	---	---	---	---	28.81	8.03	20.78	0.37/0.31
V-2	11/08/2006	68,000	1,700	580	3,900	13,000	---	---	---	---	---	---	28.81	8.60	20.21	0.05/0.14
V-2	02/22/2007	57,000	1,300	600	4,000	15,000	---	---	---	---	---	---	28.81	5.88	22.93	1.23/2.50
V-2	05/29/2007	48,000 b, f	2,000	650	3,300	10,000	---	---	---	---	---	---	28.81	6.82	21.99	0.07/0.12
V-2	08/27/2007	55,000 f	1,600	520	2,900	8,000	---	---	---	---	---	---	28.81	8.22	20.59	0.22/0.48
V-2 d	11/08/2007	74,000 f	1,300	500	3,000	9,600	---	---	---	---	---	---	28.81	8.82	19.99	0.87/1.46
V-2	02/20/2008	52,000 f	1,200	560	3,200	12,400	---	---	---	---	---	---	28.81	5.13	23.68	0.16/0.05
V-2	05/01/2008	53,000	960	350	3,000	9,600	---	---	---	---	---	---	28.81	7.25	21.56	0.06/0.05
V-2	08/12/2008	55,000	950	230	2,700	6,030	---	---	---	---	---	---	28.81	8.50	20.31	0.53/1.47
V-2	11/26/2008	71,000	1,400	430	3,900	10,400	---	---	---	---	---	---	28.81	9.08	19.73	0.66/1.62
V-2	02/03/2009	81,000	1,100	340	3,700	11,000	---	---	---	---	---	---	28.81	7.78	21.03	0.48/0.15
V-2	06/02/2009	78,000	920	350	3,500	9,200	---	---	---	---	---	---	28.81	6.90	21.91	0.19/0.26
V-2	11/10/2009	66,000	890	310	3,400	7,900	---	---	---	---	---	---	28.81	8.62	20.19	0.44/0.98
V-2	05/10/2010	28,000	490	160	2,200	4,800	---	---	---	---	---	---	28.81	5.63	23.18	0.18/0.28
V-2	09/09/2010	---	---	---	---	---	---	---	---	---	---	---	28.81	8.49	20.32	---
V-2	12/03/2010	31,000	640	210	2,600	4,300	---	---	---	---	---	---	28.81	7.90	20.91	0.86/1.16
V-2	03/02/2011	---	---	---	---	---	---	---	---	---	---	---	28.38	3.95	24.43	---
V-2	05/31/2011	36,000	510	180	3,600	6,700	---	---	---	---	---	---	28.38	6.55	21.83	0.47/0.92
V-2	12/13/2011	51,000	652	129	3,760	5,040	---	---	---	---	---	---	28.38	7.96	20.42	0.60/1.51
V-2	06/13/2012	44,000	540	150	4,300	5,000	---	---	---	---	---	---	28.38	7.08	21.30	0.91/1.36
V-2	11/19/2012	43,000	530	170	4,100	5,700	---	---	---	---	---	---	28.38	8.73	19.65	0.99/0.82

Notes:

TPHg = Total petroleum hydrocarbons as gasoline analyzed by EPA Method 8260B; prior to May 3, 2001, analyzed by EPA Method 8015 unless otherwise noted.

**GROUNDWATER DATA
FORMER SHELL SERVICE STATION
2703 MARTIN LUTHER KING JR. WAY, OAKLAND, CALIFORNIA**

Well ID	Date	TPHg (µg/L)	B (µg/L)	T (µg/L)	E (µg/L)	X (µg/L)	MTBE		TBA (µg/L)	DIPE (µg/L)	ETBE (µg/L)	TAME (µg/L)	TOC (ft MSL)	Depth to	GW	DO
							8020 (µg/L)	8260 (µg/L)						Water	Elevation	Reading

BTEX = Benzene, toluene, ethylbenzene, and total xylenes analyzed by EPA Method 8260B; prior to May 3, 2001, analyzed by EPA Method 8020.

MTBE = Methyl tertiary-butyl ether analyzed as noted

TBA = Tertiary-butyl alcohol analyzed by EPA Method 8260B

DIPE = Di-isopropyl ether analyzed by EPA Method 8260B

ETBE = Ethyl tertiary-butyl ether analyzed by EPA Method 8260B

TAME = Tertiary-amyl methyl ether analyzed by EPA Method 8260B

TOC = Top of casing elevation, in feet relative to mean sea level

GW = Groundwater

µg/L = Micrograms per liter

ft = Feet

MSL = Mean sea level

<x = Not detected at reporting limit x

--- = Not analyzed or available

mg/L = Milligrams per liter

(D) = Duplicate sample

a = Sample analyzed outside of EPA recommended holding time.

b = Hydrocarbon does not match pattern of laboratory's standard.

c = Quantity of unknown hydrocarbon(s) in sample based on gasoline.

d = Samples were switched in the field for wells V-1 and V-2 due to field error. Data corrected for this table.

e = Analyte was detected in the associated Method Blank.

f = Analyzed by EPA Method 8015B (M).

g = Analyte was detected at a concentration below the reporting limit and above the laboratory method detection limit. Reported value is estimated.

Site wells surveyed June 14, 2001 by Virgil Chavez Land Surveying

Site wells surveyed August 13, 2002 by Virgil Chavez Land Surveying

Wells MW-1 through MW-8, V-1, and V-2 surveyed on February 14, 2006 by Virgil Chavez Land Surveying

Wells MW-12 and MW-14 surveyed on April 19, 2006 by Virgil Chavez Land Surveying

Wells MW-9, MW-10, and MW-11 surveyed on August 18, 2010 by Virgil Chavez Land Surveying

APPENDIX A

BLAINE TECH SERVICES, INC. -
FIELD NOTES

WELL GAUGING DATA

Project # 121119-MM2 Date 11/19/12 Client Shell

Site 2703 Martin Luther King Jr WA Oakland CA

Well ID	Time	Well Size (in.)	Sheen / Odor	Depth to Immiscible Liquid (ft.)	Thickness of Immiscible Liquid (ft.)	Volume of Immiscibles Removed (ml)	Depth to water (ft.)	Depth to well bottom (ft.)	Survey Point: TOB or TOC	Notes
MW-1	1050	2					8.48	19.94	}	
MW-2	1100	2					8.85	18.61		
MW-3	1055	4					8.71	19.89		
MW-4	1118	4					8.34	19.91		
MW-5	1129	4					9.30	19.90		
MW-6	1120	4		—	—	—	8.34	19.40		
MW-7	1110	4					9.51	19.60		
MW-8	1115	4					9.28	19.51		
MW-9	1115	4					10.55	19.60		
MW-10	1058	4					10.12	19.91		
MW-11	1055	4					10.16	19.67		
MW-12			* ACCESS RESTRICTIONS UNABLE TO ACCESS							
MW-14	1109	1					9.78	14.07		
V-1	1104	2					8.35	13.04		
V-2	1125	2					8.73	13.24		✓

SHELL WELL MONITORING DATA SHEET

BTS #: 121119-MM2	Site: 97093397
Sampler: MM (SR)	Date: 11/19/12
Well I.D.: MW4	Well Diameter: 2 3 (4) 6 8
Total Well Depth (TD): 19.91	Depth to Water (DTW): 8.34
Depth to Free Product:	Thickness of Free Product (feet):
Referenced to: (PVC) Grade	D.O. Meter (if req'd): (YSI) HACH
DTW with 80% Recharge [(Height of Water Column x 0.20) + DTW]: 10.65	

Purge Method: Bailer Waterra Sampling Method: (Bailer)
 Disposable Bailer Peristaltic Disposable Bailer
 Positive Air Displacement Extraction Pump Extraction Port
 Electric Submersible Other _____ Dedicated Tubing

7.5 (Gals.) X 3 = 22.5 Gals. 1 Case Volume Specified Volumes Calculated Volume	<table border="1" style="width: 100%; border-collapse: collapse;"> <thead> <tr> <th>Well Diameter</th> <th>Multiplier</th> <th>Well Diameter</th> <th>Multiplier</th> </tr> </thead> <tbody> <tr> <td>1"</td> <td>0.04</td> <td>4"</td> <td>0.65</td> </tr> <tr> <td>2"</td> <td>0.16</td> <td>6"</td> <td>1.47</td> </tr> <tr> <td>3"</td> <td>0.37</td> <td>Other</td> <td>radius² * 0.163</td> </tr> </tbody> </table>	Well Diameter	Multiplier	Well Diameter	Multiplier	1"	0.04	4"	0.65	2"	0.16	6"	1.47	3"	0.37	Other	radius ² * 0.163
Well Diameter	Multiplier	Well Diameter	Multiplier														
1"	0.04	4"	0.65														
2"	0.16	6"	1.47														
3"	0.37	Other	radius ² * 0.163														

Time	Temp (°F)	pH	Cond. (mS or (µS))	Turbidity (NTUs)	Gals. Removed	Observations
1233	68.6	6.6	1271	35	7.5	
1235	68.3	6.5	1345	32	15.0	
—	Well dewatered			@ 15.0 gal		
1435	66.5	7.05	1314	21	Grab	

Did well dewater? (Yes) No Gallons actually evacuated: 15.0

Sampling Date: 11/19/12 Sampling Time: 1435 Depth to Water: 12.30 (2 HR)

Sample I.D.: MW-4 Laboratory: Test America Other _____

Analyzed for: TPH-G BTEX MTBE TPH-D Oxygenates (5) Other: SEE COC

EB I.D. (if applicable): @ Time Duplicate I.D. (if applicable):

Analyzed for: TPH-G BTEX MTBE TPH-D Oxygenates (5) Other:

D.O. (if req'd): (Pre-purge): 0.88 mg/L	(Post-purge): 1.02 mg/L
O.R.P. (if req'd): Pre-purge: mV	Post-purge: mV

SHELL WELL MONITORING DATA SHEET

BTS #: 121119-MM2	Site: 97093397
Sampler: MM SK	Date: 11/19/12
Well I.D.: MW-5	Well Diameter: 2 3 4 6 8
Total Well Depth (TD): 19.90	Depth to Water (DTW): 9.30
Depth to Free Product:	Thickness of Free Product (feet):
Referenced to: PVC Grade	D.O. Meter (if req'd): YSI HACH
DTW with 80% Recharge [(Height of Water Column x 0.20) + DTW]: 11.42	

Purge Method: Bailer Waterra Sampling Method: Bailer
 Disposable Bailer Peristaltic Disposable Bailer
 Positive Air Displacement Extraction Pump Extraction Port
Electric Submersible Other _____ Dedicated Tubing

Well Diameter	Multiplier	Well Diameter	Multiplier
1"	0.04	4"	0.65
2"	0.16	6"	1.47
3"	0.37	Other	radius ² * 0.163

6.9 (Gals.) X 3 = 20.7 Gals.
 1 Case Volume Specified Volumes Calculated Volume

Time	Temp (°F)	pH	Cond. (mS or µS)	Turbidity (NTUs)	Gals. Removed	Observations
1302	67.4	6.5	1384	80	7.0	odor
1304	67.5	6.4	1393	64	14.0	
		well	dewatered	@	14.0 gal	
1450	67.4	6.7	1412	48	Grab	

Did well dewater? Yes No Gallons actually evacuated: 14.0

Sampling Date: 11/19/12 Sampling Time: 1450 Depth to Water: 9.53

Sample I.D.: MW-5 Laboratory: Test America Other _____

Analyzed for: TPH-G BTEX MTBE TPH-D Oxygenates (5) Other: SEE COC

EB I.D. (if applicable): @ Time Duplicate I.D. (if applicable):

Analyzed for: TPH-G BTEX MTBE TPH-D Oxygenates (5) Other:

D.O. (if req'd): Pre-purge: 1.45 mg/L	Post-purge: 1.27 mg/L
O.R.P. (if req'd): Pre-purge: mV	Post-purge: mV

SHELL WELL MONITORING DATA SHEET

BTS #: 121119-MM2	Site: 97093397
Sampler: MM SK	Date: 11/19/12
Well I.D.: MW-6	Well Diameter: 2 3 4 6 8
Total Well Depth (TD): 19.40	Depth to Water (DTW): 8.34
Depth to Free Product:	Thickness of Free Product (feet):
Referenced to: PVC Grade	D.O. Meter (if req'd): YSI HACH
DTW with 80% Recharge [(Height of Water Column x 0.20) + DTW]: 10.55	

Purge Method: Bailer Waterra Sampling Method: SK ~~Bailer~~
Disposable Bailer Peristaltic Disposable Bailer
Positive Air Displacement Extraction Pump Extraction Port
Electric Submersible Other _____ Dedicated Tubing

Other: _____

7.2 (Gals.) X 3 = 21.6 Gals.
 I Case Volume Specified Volumes Calculated Volume

Well Diameter	Multiplier	Well Diameter	Multiplier
1"	0.04	4"	0.65
2"	0.16	6"	1.47
3"	0.37	Other	radius ² * 0.163

Time	Temp (°F)	pH	Cond. (mS or µS)	Turbidity (NTUs)	Gals. Removed	Observations
1317	67.6	7.19	767.4	415	7.2	
1323	66.9	6.80	1180.0	>1000	14.5	
WELL DEWATERED AT 15 GAL.						
1425	65.6	7.10	1095	155	GRAB	

Did well dewater? Yes No Gallons actually evacuated: 15

Sampling Date: 11/19/12 Sampling Time: 1425 Depth to Water: 10.31

Sample I.D.: MW-6 Laboratory: Test America Other _____

Analyzed for: TPH-G BTEX MTBE TPH-D Oxygenates (5) Other: SEE COC

EB I.D. (if applicable): _____ @ _____ Time Duplicate I.D. (if applicable): _____

Analyzed for: TPH-G BTEX MTBE TPH-D Oxygenates (5) Other: _____

D.O. (if req'd):	Pre-purge: 2.09	mg/L	Post-purge: 2.90	mg/L
O.R.P. (if req'd):	Pre-purge:	mV	Post-purge:	mV

SHELL WELL MONITORING DATA SHEET

BTS #: 121119-MM2	Site: 97093397
Sampler: MM (SR)	Date: 11/19/12
Well I.D.: MW-7	Well Diameter: 2 3 (4) 6 8
Total Well Depth (TD): 19.60	Depth to Water (DTW): 9.51
Depth to Free Product:	Thickness of Free Product (feet):
Referenced to: (PVC) Grade	D.O. Meter (if req'd): (YSI) HACH
DTW with 80% Recharge [(Height of Water Column x 0.20) + DTW]: 11.53	

Purge Method: Bailer Waterra Sampling Method: (Bailer)
 Disposable Bailer Peristaltic Disposable Bailer
 Positive Air Displacement Extraction Pump Extraction Port
 (Electric Submersible) Other _____ Dedicated Tubing

Other: _____

6.6 (Gals.) X	3	= 19.8 Gals.
I Case Volume	Specified Volumes	Calculated Volume

Well Diameter	Multiplier	Well Diameter	Multiplier
1"	0.04	4"	0.65
2"	0.16	6"	1.47
3"	0.37	Other	radius ² * 0.163

Time	Temp (°F)	pH	Cond. (mS or (µS))	Turbidity (NTUs)	Gals. Removed	Observations
1214	67.4	6.6	2024	261	7.0	
		Well	dewatered	@	9.0 gal	
1420	67.7	6.8	1761	121	Grab	

Did well dewater? (Yes) No Gallons actually evacuated: 9.0

Sampling Date: 11/19/12 Sampling Time: 1420 Depth to Water: 11.83 (2h)

Sample I.D.: MW-7 Laboratory: (Test America) Other _____

Analyzed for: TPH-G BTEX MTBE TPH-D Oxygenates (5) Other: SEE COC

EB I.D. (if applicable): @ Time Duplicate I.D. (if applicable):

Analyzed for: TPH-G BTEX MTBE TPH-D Oxygenates (5) Other:

D.O. (if req'd): (Pre-purge): 0.96 mg/L	(Post-purge): 1.10 mg/L
O.R.P. (if req'd): Pre-purge: mV	Post-purge: mV

SHELL WELL MONITORING DATA SHEET

BTS #: 121119-MM2		Site: 97093397	
Sampler: MM (SK)		Date: 11/19/12	
Well I.D.: MW-8		Well Diameter: 2 3 (4) 6 8	
Total Well Depth (TD): 19.51		Depth to Water (DTW): 9.28	
Depth to Free Product:		Thickness of Free Product (feet):	
Referenced to: (PVC) Grade		D.O. Meter (if req'd): (YSI) HACH	
DTW with 80% Recharge [(Height of Water Column x 0.20) + DTW]: 11.33			

Purge Method: <u>Bailer</u>	Waters: <u>Peristaltic</u>	Sampling Method: <u>Bailer</u>
<u>Disposable Bailer</u>	<u>Extraction Pump</u>	<u>Disposable Bailer</u>
<u>Positive Air Displacement</u>	Other _____	<u>Extraction Port</u>
<u>Electric Submersible</u>		<u>Dedicated Tubing</u>

$6.6 \text{ (Gals.)} \times 3 = 19.8 \text{ Gals.}$ I Case Volume Specified Volumes Calculated Volume	<table border="1" style="width: 100%; border-collapse: collapse;"> <thead> <tr> <th>Well Diameter</th> <th>Multiplier</th> <th>Well Diameter</th> <th>Multiplier</th> </tr> </thead> <tbody> <tr> <td>1"</td> <td>0.04</td> <td>4"</td> <td>0.65</td> </tr> <tr> <td>2"</td> <td>0.16</td> <td>6"</td> <td>1.47</td> </tr> <tr> <td>3"</td> <td>0.37</td> <td>Other</td> <td>radius² * 0.163</td> </tr> </tbody> </table>	Well Diameter	Multiplier	Well Diameter	Multiplier	1"	0.04	4"	0.65	2"	0.16	6"	1.47	3"	0.37	Other	radius ² * 0.163
Well Diameter	Multiplier	Well Diameter	Multiplier														
1"	0.04	4"	0.65														
2"	0.16	6"	1.47														
3"	0.37	Other	radius ² * 0.163														

Time	Temp (°F)	pH	Cond. (mS or μ S)	Turbidity (NTUs)	Gals. Removed	Observations
1223	66.7	6.8	728	70	7.0	
1225	66.3	6.5	981	60	14.0	
Well			dewatered	@	14.0 gal	
1430	67.1	6.6	811	36	Grab	

Did well dewater? (Yes) No Gallons actually evacuated: 14.0

Sampling Date: 11/19/12 Sampling Time: 1430 Depth to Water: 9.40

Sample I.D.: MW-8 Laboratory: Test America Other _____

Analyzed for: TPH-G BTEX MTBE TPH-D Oxygenates (5) Other: SEE COC

EB I.D. (if applicable): @ _____ Duplicate I.D. (if applicable): _____

Analyzed for: TPH-G BTEX MTBE TPH-D Oxygenates (5) Other: _____

D.O. (if req'd): <u>(Pre-purge)</u> 0.79 mg/L	D.O. (if req'd): <u>(Post-purge)</u> 0.70 mg/L
O.R.P. (if req'd): Pre-purge: _____ mV	O.R.P. (if req'd): Post-purge: _____ mV

SHELL WELL MONITORING DATA SHEET

BTS #: <u>121119-MM2</u>	Site: <u>97093397</u>
Sampler: <u>MM</u> <u>SK</u>	Date: <u>11/19/12</u>
Well I.D.: <u>MW-9</u>	Well Diameter: 2 3 <u>4</u> 6 8 _____
Total Well Depth (TD): <u>19.60</u>	Depth to Water (DTW): <u>10.55</u>
Depth to Free Product:	Thickness of Free Product (feet):
Referenced to: <u>PVC</u> Grade	D.O. Meter (if req'd): <u>YSI</u> HACH
DTW with 80% Recharge [(Height of Water Column x 0.20) + DTW]: <u>12.36</u>	

Purge Method: Bailer Disposable Bailer Positive Air Displacement <u>Electric Submersible</u>	Waterra Peristaltic Extraction Pump Other _____	Sampling Method: <u>Bailer</u> Disposable Bailer Extraction Port Dedicated Tubing Other: _____
---	--	--

5.9 (Gals.) X 3 = 17.7 Gals.
 I Case Volume Specified Volumes Calculated Volume

Well Diameter	Multiplier	Well Diameter	Multiplier
1"	0.04	4"	0.65
2"	0.16	6"	1.47
3"	0.37	Other	radius ² * 0.163

Time	Temp (°F)	pH	Cond. (mS or <u>µS</u>)	Turbidity (NTUs)	Gals. Removed	Observations
1318	68.0	7.15	1398	85	6	ODOR
1319	67.7	6.95	1376	110	12	
	WELL DEWATERED AT			15 GAL		
1343	66.2	6.89	1295	90	GRAB	

Did well dewater? Yes No Gallons actually evacuated: 15

Sampling Date: 11/19/12 Sampling Time: 1343 Depth to Water: 11.79

Sample I.D.: MW-9 Laboratory: Test America Other _____

Analyzed for: TPH-G BTEX MTBE TPH-D Oxygenates (5) Other: SEE COC

EB I.D. (if applicable): _____ @ _____ Time Duplicate I.D. (if applicable): _____

Analyzed for: TPH-G BTEX MTBE TPH-D Oxygenates (5) Other:

D.O. (if req'd):	<u>Pre-purge:</u>	<u>1.35</u> mg/L	<u>Post-purge:</u>	<u>0.76</u> mg/L
O.R.P. (if req'd):	Pre-purge:	mV	Post-purge:	mV

SHELL WELL MONITORING DATA SHEET

BTS #: 12H19-MM2	Site: 97093397
Sampler: MM SK	Date: 11/19/12
Well I.D.: MW-10	Well Diameter: 2 3 4 6 8
Total Well Depth (TD): 19.91	Depth to Water (DTW): 10.12
Depth to Free Product:	Thickness of Free Product (feet):
Referenced to: PVC Grade	D.O. Meter (if req'd): YSI HACH
DTW with 80% Recharge [(Height of Water Column x 0.20) + DTW]: 12.07	

Purge Method: Bailer Waterra Sampling Method: Bailer
 Disposable Bailer Peristaltic Disposable Bailer
 Positive Air Displacement Extraction Pump Extraction Port
 Electric Submersible Other _____ Dedicated Tubing
 Other: _____

$6.4 \text{ (Gals.)} \times 3 = 19.2 \text{ Gals.}$ 1 Case Volume Specified Volumes Calculated Volume	<table border="1" style="width: 100%; border-collapse: collapse; font-size: small;"> <thead> <tr> <th>Well Diameter</th> <th>Multiplier</th> <th>Well Diameter</th> <th>Multiplier</th> </tr> </thead> <tbody> <tr> <td>1"</td> <td>0.04</td> <td>4"</td> <td>0.65</td> </tr> <tr> <td>2"</td> <td>0.16</td> <td>6"</td> <td>1.47</td> </tr> <tr> <td>3"</td> <td>0.37</td> <td>Other</td> <td>radius² * 0.163</td> </tr> </tbody> </table>	Well Diameter	Multiplier	Well Diameter	Multiplier	1"	0.04	4"	0.65	2"	0.16	6"	1.47	3"	0.37	Other	radius ² * 0.163
Well Diameter	Multiplier	Well Diameter	Multiplier														
1"	0.04	4"	0.65														
2"	0.16	6"	1.47														
3"	0.37	Other	radius ² * 0.163														

Time	Temp (°F)	pH	Cond. (mS or μS)	Turbidity (NTUs)	Gals. Removed	Observations
1232	68.8	6.99	1644	70	6.5	
1234	68.6	6.96	1645	205	12.8	
WELL DEWATERED AT 13 GAL						
1335	66.7	6.97	1254	115	GRAB	

Did well dewater? Yes No Gallons actually evacuated: 13

Sampling Date: 11/19/12 Sampling Time: 1335 Depth to Water: 10.42

Sample I.D.: MW-10 Laboratory: Test America Other: _____

Analyzed for: TPH-G BTEX MTBE TPH-D Oxygenates (5) Other: SEE COC

EB I.D. (if applicable): @ Time Duplicate I.D. (if applicable):

Analyzed for: TPH-G BTEX MTBE TPH-D Oxygenates (5) Other:

D.O. (if req'd): Pre-purge: 1.20 mg/L	Post-purge: 0.66 mg/L
O.R.P. (if req'd): Pre-purge: mV	Post-purge: mV

SHELL WELL MONITORING DATA SHEET

BTS #: 12119-MM2	Site: 97093397
Sampler: MM SK	Date: 11/19/12
Well I.D.: MW-11	Well Diameter: 2 3 4 6 8
Total Well Depth (TD): 19.67	Depth to Water (DTW): 10.16
Depth to Free Product:	Thickness of Free Product (feet):
Referenced to: PVC Grade	D.O. Meter (if req'd): YSI HACH
DTW with 80% Recharge [(Height of Water Column x 0.20) + DTW]: 12.06	

Purge Method: Bailer Waterra Sampling Method: Bailer
 Disposable Bailer Peristaltic Disposable Bailer
 Positive Air Displacement Extraction Pump Extraction Port
 Electric Submersible Other _____ Dedicated Tubing

6.2 (Gals.) X 3 = 18.6 Gals. 1 Case Volume Specified Volumes Calculated Volume	<table border="1" style="width: 100%; border-collapse: collapse;"> <thead> <tr> <th>Well Diameter</th> <th>Multiplier</th> <th>Well Diameter</th> <th>Multiplier</th> </tr> </thead> <tbody> <tr> <td>1"</td> <td>0.04</td> <td>4"</td> <td>0.65</td> </tr> <tr> <td>2"</td> <td>0.16</td> <td>6"</td> <td>1.47</td> </tr> <tr> <td>3"</td> <td>0.37</td> <td>Other</td> <td>radius² * 0.163</td> </tr> </tbody> </table>	Well Diameter	Multiplier	Well Diameter	Multiplier	1"	0.04	4"	0.65	2"	0.16	6"	1.47	3"	0.37	Other	radius ² * 0.163
Well Diameter	Multiplier	Well Diameter	Multiplier														
1"	0.04	4"	0.65														
2"	0.16	6"	1.47														
3"	0.37	Other	radius ² * 0.163														

Time	Temp (°F)	pH	Cond. (mS or μ S)	Turbidity (NTUs)	Gals. Removed	Observations
1220	66.6	7.14	1361	106	6.2	
	WELL DEWATERED AT			11 GAL		
1321	65.8	7.08	1305	35	GRAB	

Did well dewater? Yes No Gallons actually evacuated: 11

Sampling Date: 11/19/12 Sampling Time: 1321 Depth to Water: 10.25

Sample I.D.: MW-11 Laboratory: Test America Other _____

Analyzed for: TPH-G BTEX MTBE TPH-D Oxygenates (5) Other: SEE COC

EB I.D. (if applicable): @ Time Duplicate I.D. (if applicable):

Analyzed for: TPH-G BTEX MTBE TPH-D Oxygenates (5) Other:

D.O. (if req'd): Pre-purge: 0.60 mg/L	Post-purge: 0.88 mg/L
O.R.P. (if req'd): Pre-purge: mV	Post-purge: mV

SHELL WELL MONITORING DATA SHEET

BTS #: 121119-MM2	Site: 97093397
Sampler: MM SK	Date: 11/19/12
Well I.D.: MW-12	Well Diameter: 2 3 4 6 8 _____
Total Well Depth (TD): —	Depth to Water (DTW): —
Depth to Free Product:	Thickness of Free Product (feet):
Referenced to: <u>PVC</u> Grade	D.O. Meter (if req'd): <u>YSI</u> HACH
DTW with 80% Recharge [(Height of Water Column x 0.20) + DTW]:	

Purge Method: ~~Bailer~~ ~~Disposable Bailer~~ ~~Positive Air Displacement~~ ~~Electric Submersible~~ ~~Watterra~~ ~~Peristaltic~~ ~~Extraction Pump~~ ~~Other _____~~ ~~Sampling Method: Bailer Disposable Bailer Extraction Port Dedicated Tubing~~ ~~Other: _____~~

(Gals.) X <u>3</u>	=	_____ Gals.	
1 Case Volume	Specified Volumes	Calculated Volume	

Well Diameter	Multiplier	Well Diameter	Multiplier
1"	0.04	4"	0.65
2"	0.16	6"	1.47
3"	0.37	Other	radius ² * 0.163

Time	Temp (°F)	pH	Cond. (mS or <u>µS</u>)	Turbidity (NTUs)	Gals. Removed	Observations
* Unable to Access Due to Access Restriction						
* No Sample						

Did well dewater? Yes No Gallons actually evacuated: _____

Sampling Date: 11/19/12 Sampling Time: _____ Depth to Water: _____

Sample I.D.: _____ Laboratory: Test America Other: _____

Analyzed for: TPH-G BTEX MTBE TPH-D Oxygenates (5) Other: SEE COC

EB I.D. (if applicable): _____ @ _____ Time Duplicate I.D. (if applicable): _____

Analyzed for: TPH-G BTEX MTBE TPH-D Oxygenates (5) Other: _____

D.O. (if req'd): <u>Pre-purge:</u> _____ mg/L	Post-purge: _____ mg/L
O.R.P. (if req'd): Pre-purge: _____ mV	Post-purge: _____ mV

SHELL WELL MONITORING DATA SHEET

BTS #: 12119-MM2	Site: 97093397
Sampler: MM SK	Date: 11/19/12
Well I.D.: MW-14	Well Diameter: 2 3 4 6 8 1"
Total Well Depth (TD): 14.07	Depth to Water (DTW): 9.78
Depth to Free Product:	Thickness of Free Product (feet):
Referenced to: PVC Grade	D.O. Meter (if req'd): YSI HACH
DTW with 80% Recharge [(Height of Water Column x 0.20) + DTW]: 10.63	

Purge Method:	Bailer Disposable Bailer Positive Air Displacement Electric Submersible	Waterra Peristaltic Extraction Pump Other: <u>5/8" PE TUBING w/ CHECK VALVE</u>	Sampling Method:	Bailer (MM) Disposable Bailer Extraction Port Dedicated Tubing Other: <u>5/8" PE TUBING w/ CHECK VALVE</u>
---------------	--	--	------------------	--

<u>0.2</u> (Gals.) X <u>3</u> = <u>0.6</u> Gals.	<table border="1"> <tr> <th>Well Diameter</th> <th>Multiplier</th> <th>Well Diameter</th> <th>Multiplier</th> </tr> <tr> <td>1"</td> <td>0.04</td> <td>4"</td> <td>0.65</td> </tr> <tr> <td>2"</td> <td>0.16</td> <td>6"</td> <td>1.47</td> </tr> <tr> <td>3"</td> <td>0.37</td> <td>Other</td> <td>radius² * 0.163</td> </tr> </table>	Well Diameter	Multiplier	Well Diameter	Multiplier	1"	0.04	4"	0.65	2"	0.16	6"	1.47	3"	0.37	Other	radius ² * 0.163
Well Diameter	Multiplier	Well Diameter	Multiplier														
1"	0.04	4"	0.65														
2"	0.16	6"	1.47														
3"	0.37	Other	radius ² * 0.163														
1 Case Volume	Specified Volumes	Calculated Volume															

Time	Temp (°F)	pH	Cond. (mS or µS)	Turbidity (NTUs)	Gals. Removed	Observations
1250	64.6	6.65	1388	970	0.2	
1251	64.6	6.86	1397	>1000	0.4	
1252	64.6	6.87	1402	>1000	0.6	

Did well dewater? Yes No Gallons actually evacuated: 0.6

Sampling Date: 11/19/12 Sampling Time: 1306 Depth to Water: 10.27

Sample I.D.: MW-14 Laboratory: Test America Other: _____

Analyzed for: TPH-G BTEX MTBE TPH-D Oxygenates (5) Other: SEE COC

EB I.D. (if applicable): @ Time Duplicate I.D. (if applicable):

Analyzed for: TPH-G BTEX MTBE TPH-D Oxygenates (5) Other:

D.O. (if req'd):	Pre-purge:	<u>2.84</u> mg/L	Post-purge:	<u>3.10</u> mg/L
O.R.P. (if req'd):	Pre-purge:	mV	Post-purge:	mV

SHELL WELL MONITORING DATA SHEET

BTS #: 12119-MM2	Site: 97093397
Sampler: MM (SK)	Date: 11/19/12
Well I.D.: V-1	Well Diameter: (2) 3 4 6 8
Total Well Depth (TD): 13.04	Depth to Water (DTW): 8.35
Depth to Free Product:	Thickness of Free Product (feet):
Referenced to: (PVC) Grade	D.O. Meter (if req'd): (YSI) HACH
DTW with 80% Recharge [(Height of Water Column x 0.20) + DTW]: 9.29	

Purge Method: (Bailer) Waterra Sampling Method: (Bailer)

Disposable Bailer Peristaltic Disposable Bailer

Positive Air Displacement Extraction Pump Extraction Port

Electric Submersible Other _____ Dedicated Tubing

Other: _____

$0.8 \text{ (Gals.)} \times 3 = 2.4 \text{ Gals.}$ 1 Case Volume Specified Volumes Calculated Volume	<table border="1" style="width: 100%; border-collapse: collapse; font-size: small;"> <thead> <tr> <th>Well Diameter</th> <th>Multiplier</th> <th>Well Diameter</th> <th>Multiplier</th> </tr> </thead> <tbody> <tr> <td>1"</td> <td>0.04</td> <td>4"</td> <td>0.65</td> </tr> <tr> <td>2"</td> <td>0.16</td> <td>6"</td> <td>1.47</td> </tr> <tr> <td>3"</td> <td>0.37</td> <td>Other</td> <td>radius² * 0.163</td> </tr> </tbody> </table>	Well Diameter	Multiplier	Well Diameter	Multiplier	1"	0.04	4"	0.65	2"	0.16	6"	1.47	3"	0.37	Other	radius ² * 0.163
Well Diameter	Multiplier	Well Diameter	Multiplier														
1"	0.04	4"	0.65														
2"	0.16	6"	1.47														
3"	0.37	Other	radius ² * 0.163														

Time	Temp (°F)	pH	Cond. (mS or (µS))	Turbidity (NTUs)	Gals. Removed	Observations
1140	68.5	6.7	1221	> 1000	1.0	
1142	68.9	6.5	1193	> 1000	1.6	
1144	68.9	6.5	1160	> 1000	2.5	

Did well dewater? Yes No Gallons actually evacuated: 2.5

Sampling Date: 11/19/12 Sampling Time: 1300 Depth to Water: 9.25

Sample I.D.: V-1 Laboratory: (Test America) Other _____

Analyzed for: TPH-G BTEX MTBE TPH-D Oxygenates (5) Other: SEE COC

EB I.D. (if applicable): @ _____ Duplicate I.D. (if applicable):

Analyzed for: TPH-G BTEX MTBE TPH-D Oxygenates (5) Other:

D.O. (if req'd):	(Pre-purge): 1.48 mg/L	(Post-purge): 1.37 mg/L	
O.R.P. (if req'd):	Pre-purge: mV	Post-purge: mV	

SHELL WELL MONITORING DATA SHEET

BTS #: 121119-MM2	Site: 97093397
Sampler: MM SK	Date: 11/19/12
Well I.D.: V-2	Well Diameter: 2 3 4 6 8
Total Well Depth (TD): 13.24	Depth to Water (DTW): 8.73
Depth to Free Product:	Thickness of Free Product (feet):
Referenced to: PVC Grade	D.O. Meter (if req'd): YSI HACH
DTW with 80% Recharge [(Height of Water Column x 0.20) + DTW]: 9.63	

Purge Method: Bailer Waterra Sampling Method: Bailer
 Disposable Bailer Peristaltic Disposable Bailer
 Positive Air Displacement Extraction Pump Extraction Port
 Electric Submersible Other _____ Dedicated Tubing

Other: _____

$0.7 \text{ (Gals.)} \times 3 = 2.1 \text{ Gals.}$ I Case Volume Specified Volumes Calculated Volume	<table border="1" style="width: 100%; border-collapse: collapse; font-size: small;"> <thead> <tr> <th>Well Diameter</th> <th>Multiplier</th> <th>Well Diameter</th> <th>Multiplier</th> </tr> </thead> <tbody> <tr> <td>1"</td> <td>0.04</td> <td>4"</td> <td>0.65</td> </tr> <tr> <td>2"</td> <td>0.16</td> <td>6"</td> <td>1.47</td> </tr> <tr> <td>3"</td> <td>0.37</td> <td>Other</td> <td>radius² * 0.163</td> </tr> </tbody> </table>	Well Diameter	Multiplier	Well Diameter	Multiplier	1"	0.04	4"	0.65	2"	0.16	6"	1.47	3"	0.37	Other	radius ² * 0.163
Well Diameter	Multiplier	Well Diameter	Multiplier														
1"	0.04	4"	0.65														
2"	0.16	6"	1.47														
3"	0.37	Other	radius ² * 0.163														

Time	Temp (°F)	pH	Cond. (mS or µS)	Turbidity (NTUs)	Gals. Removed	Observations
1247	68.6	6.7	1109	386	0.7	Odor
1248	68.5	6.5	1089	>1000	1.5	Odor
1249	68.4	6.5	1095	>1000	2.1	Odor

Did well dewater? Yes No Gallons actually evacuated: 2.1

Sampling Date: 11/19/12 Sampling Time: ~~1340~~¹³⁵⁰ Depth to Water: 9.60

Sample I.D.: V-2 Laboratory: Test America Other _____

Analyzed for: TPH-G BTEX MTBE TPH-D Oxygenates (5) Other: SEE COC

EB I.D. (if applicable): @ _____ Time Duplicate I.D. (if applicable):

Analyzed for: TPH-G BTEX MTBE TPH-D Oxygenates (5) Other:

D.O. (if req'd): Pre-purge: 0.99 ^{mg/L} Post-purge: 0.82 ^{mg/L}

O.R.P. (if req'd): Pre-purge: _____ mV Post-purge: _____ mV

INCIDENT # 710397

ADDRESS 2703 Martin Luther King Jr WA

DATE: 1/19/12

CITY & STATE Oakland CA

Well ID	Observations Upon Arrival														Detailed Explanation of Maintenance Recommended and Performed	Photos of Well Condition	Repair Date and PM Initials		
	Manway Cover, Type, Condition & Size					Well Labeled / Painted Property		Well Cap (Gripper) Condition		Well Lock Condition			Well Pad / Surface Condition						
MW-1	Standpipe	Flush	G	P	6	Y	N	G	R	G	R	NL	G	P		Y	N		
MW-2	Standpipe	Flush	G	P	6	Y	N	G	R	G	R	NL	G	P		Y	N		
MW-3	Standpipe	Flush	G	P	12	Y	N	G	R	G	R	NL	G	P		Y	N		
MW-4	Standpipe	Flush	G	P	12	Y	N	G	R	G	R	NL	G	P		Y	N		
MW-5	Standpipe	Flush	G	P	12	Y	N	G	R	G	R	NL	G	P		Y	N		
MW-6	Standpipe	Flush	G	P	12	Y	N	G	R	G	R	NL	G	P		Y	N		
MW-7	Standpipe	Flush	G	P	12	Y	N	G	R	G	R	NL	G	P		Y	N		
MW-8	Standpipe	Flush	G	P	12	Y	N	G	R	G	R	NL	G	P		Y	N		
MW-9	Standpipe	Flush	G	P	12	Y	N	G	R	G	R	NL	G	P		Y	N		
MW-10	Standpipe	Flush	G	P	12	Y	N	G	R	G	R	NL	G	P		Y	N		
MW-11	Standpipe	Flush	G	P	12	Y	N	G	R	G	R	NL	G	P		Y	N		
TOTAL # CAPS REPLACED =								0	TOTAL # OF LOCKS REPLACED								0		
Condition of Soil Boring Patches or Abandoned Monitoring Wells		G	P	N/A	If POOR, Borings/Well IDs or Location Description											Y	N		
Remediation Compound Type (Check boxes that apply)		Condition of Enclosure			Condition of Area Inside Enclosure			Compound Security			Emergency Contact Info Visible			Cleaning / Repairs Recommended and Conducted			Photos of Condition	Repair Date and PM Initials	
NA		G			G			G			Y						Y	N	
Building		G			G			G			Y						Y	N	
Building w/ Fence Comp.		G			G			G			Y						Y	N	
Fenced Compound		G			G			G			Y						Y	N	
Trailer		G			G			G			Y						Y	N	
Number of Drums On-site	Does the Label Reveal the Source of the Contents	Labeled Correctly and Writing Legible			Drum Condition			Confirm Drums Related to Environmental			Drums Located to Min Business Interference			Detailed Explanation of Any Issues Received			Photos of Drum Condition	Date Drums Removed from Site and PM Initials	
0	Y	N	N/A	Y	N	N/A	G	P	N/A	Y	N	Y	N	N/A				Y	N

G = Good (Acceptable) R = Replaced
P = Poor (needs attention) NL = No Lock Required

Note: All repairs other than locks and grippers require Shell PM approval prior to repair.

* = Groundwater monitoring well covers must be painted and labeled in accordance with applicable regulations.

Version 2.4, March 2008

All environmental wells and the remediation compound were in good condition, locked, and secured upon my departure (unless otherwise noted above).

Mark McCulloch BTS
Print or type Name of Field Personnel & Consultant Company

INCIDENT # 97093397

DATE: 11/19/12

ADDRESS

2703 Martin Luther King Jr Way

CITY & STATE

Oakland CA

Well ID	Observations Upon Arrival														Note Repairs Made Detailed Explanation of Maintenance Recommended and Performed	Photos of Well Condition		Repair Date and PM Initials
	Manway Cover, Type, Condition & Size					Well Labeled / Painted Properly		Well Cap (Gripped) Condition		Well Lock Condition		Well Pad / Surface Condition		Y		N		
MW-12	Standpipe	Flush	G	P	6	Y	N	G	R		R	NL	G		P		ACCESS RESTRICTIONS UNABLE TO GAUGE	Y
MW-14	Standpipe	Flush	G	P	6	Y	N	G	R	G	R	NL	G	P		Y	N	
V-1	Standpipe	Flush	G	P	6	Y	N	G	R	G	R	NL	G	P		Y	N	
V-2	Standpipe	Flush	G	P	6	Y	N	G	R	G	R	NL	G	P	1/2 Tabs Broken	Y	N	
	Standpipe	Flush	G	P	Size (inch)	Y	N	G	R	G	R	NL	G	P		Y	N	
	Standpipe	Flush	G	P	Size (inch)	Y	N	G	R	G	R	NL	G	P		Y	N	
	Standpipe	Flush	G	P	Size (inch)	Y	N	G	R	G	R	NL	G	P		Y	N	
	Standpipe	Flush	G	P	Size (inch)	Y	N	G	R	G	R	NL	G	P		Y	N	
	Standpipe	Flush	G	P	Size (inch)	Y	N	G	R	G	R	NL	G	P		Y	N	
	Standpipe	Flush	G	P	Size (inch)	Y	N	G	R	G	R	NL	G	P		Y	N	
	Standpipe	Flush	G	P	Size (inch)	Y	N	G	R	G	R	NL	G	P		Y	N	
					TOTAL # CAPS REPLACED =	0				6		= TOTAL # OF LOCKS REPLACED						
Condition of Soil Boring Patches or Abandoned Monitoring Wells			G	P	N/A	If POOR - Borings/Well IDs or Location Description:							Y	N				
Remediation Compound Type (Check boxes that apply)		Condition of Enclosure			Condition of Area Inside Enclosure			Compound Security			Emergency Contact Info Visible			Cleaning / Repairs Recommended and Conducted		Photos of Condition	Repair Date and PM Initials	
NA <input checked="" type="checkbox"/>		G			G			G			Y					Y	N	
Building <input type="checkbox"/>		P			P			P			N							
Building w/ Fence Comp. <input type="checkbox"/>		N/A			N/A			N/A			N/A							
Fenced Compound <input type="checkbox"/>																		
Trailer <input type="checkbox"/>																		
Number of Drums On-site	Does the Label Reveal the Source of the Contents	Labeled Correctly and Writing Legible			Drum Condition			Confirm Drums Related to Environmental		Drums Located to Min Business Interference			Detailed Explanation of Any Issues Resolved		Photos of Drum Condition	Date Drums Removed from Site and PM Initials		
0	Y	N	N/A	Y	N	N/A	G	P	N/A	Y	N	Y	N	N/A		Y	N	

G = Good (Acceptable) R = Replaced
P = Poor (needs attention) NL = No Lock Required

Note: All repairs other than locks and grippers require Shell PM approval prior to repair.

* = Groundwater monitoring well covers must be painted and labeled in accordance with applicable regulations.

Version 2.4, March 2008

All environmental wells and the remediation compound were in good condition, locked, and secured upon my departure (unless otherwise noted above).

Mark McCulloch B75
Print or type Name of Field Personnel & Consultant Company

APPENDIX B

TESTAMERICA LABORATORIES, INC. -
ANALYTICAL REPORT

TestAmerica

THE LEADER IN ENVIRONMENTAL TESTING

ANALYTICAL REPORT

TestAmerica Laboratories, Inc.
TestAmerica Irvine
17461 Derian Ave
Suite 100
Irvine, CA 92614-5817
Tel: (949)261-1022

TestAmerica Job ID: 440-30585-1
Client Project/Site: 2703 MLK Jr. Way, Oakland, CA

For:
Conestoga-Rovers & Associates, Inc.
5900 Hollis Street
Suite A
Emeryville, California 94608

Attn: Peter Schaefer



Authorized for release by:
12/10/2012 5:03:49 PM

Philip Sanelle
Project Manager I
philip.sanelle@testamericainc.com

LINKS

Review your project
results through
TotalAccess

Have a Question?

? Ask
The
Expert

Visit us at:
www.testamericainc.com

The test results in this report meet all 2003 NELAC and 2009 TNI requirements for accredited parameters, exceptions are noted in this report. This report may not be reproduced except in full, and with written approval from the laboratory. For questions please contact the Project Manager at the e-mail address or telephone number listed on this page.

This report has been electronically signed and authorized by the signatory. Electronic signature is intended to be the legally binding equivalent of a traditionally handwritten signature.

Results relate only to the items tested and the sample(s) as received by the laboratory.

Table of Contents

Cover Page	1
Table of Contents	2
Sample Summary	3
Case Narrative	4
Client Sample Results	5
Chronicle	12
QC Sample Results	15
QC Association	22
Definitions	24
Certification Summary	25
Chain of Custody	26
Receipt Checklists	28

Sample Summary

Client: Conestoga-Rovers & Associates, Inc.
Project/Site: 2703 MLK Jr. Way, Oakland, CA

TestAmerica Job ID: 440-30585-1

Lab Sample ID	Client Sample ID	Matrix	Collected	Received
440-30585-1	MW-4	Water	11/19/12 14:35	11/24/12 10:10
440-30585-2	MW-5	Water	11/19/12 14:50	11/24/12 10:10
440-30585-3	MW-6	Water	11/19/12 14:25	11/24/12 10:10
440-30585-4	MW-7	Water	11/19/12 14:20	11/24/12 10:10
440-30585-5	MW-8	Water	11/19/12 14:30	11/24/12 10:10
440-30585-6	MW-9	Water	11/19/12 13:43	11/24/12 10:10
440-30585-7	MW-10	Water	11/19/12 13:35	11/24/12 10:10
440-30585-8	MW-11	Water	11/19/12 13:21	11/24/12 10:10
440-30585-9	MW-14	Water	11/19/12 13:06	11/24/12 10:10
440-30585-10	V-1	Water	11/19/12 12:00	11/24/12 10:10
440-30585-11	V-2	Water	11/19/12 13:50	11/24/12 10:10

Case Narrative

Client: Conestoga-Rovers & Associates, Inc.
Project/Site: 2703 MLK Jr. Way, Oakland, CA

TestAmerica Job ID: 440-30585-1

Job ID: 440-30585-1

Laboratory: TestAmerica Irvine

Narrative

Job Narrative
440-30585-1

Comments

No additional comments.

Receipt

The samples were received on 11/24/2012 10:10 AM; the samples arrived in good condition, properly preserved and, where required, on ice. The temperatures of the 2 coolers at receipt time were 2.8° C and 4.3° C.

GC/MS VOA

No analytical or quality issues were noted.

VOA Prep

No analytical or quality issues were noted.

Client Sample Results

Client: Conestoga-Rovers & Associates, Inc.
 Project/Site: 2703 MLK Jr. Way, Oakland, CA

TestAmerica Job ID: 440-30585-1

Client Sample ID: MW-4

Lab Sample ID: 440-30585-1

Date Collected: 11/19/12 14:35

Matrix: Water

Date Received: 11/24/12 10:10

Method: 8260B/CA_LUFTMS - Volatile Organic Compounds by GC/MS

Analyte	Result	Qualifier	RL	MDL	Unit	D	Prepared	Analyzed	Dil Fac
Volatile Fuel Hydrocarbons (C4-C12)	8300		2500	1500	ug/L			12/01/12 02:22	50
Surrogate	%Recovery	Qualifier	Limits				Prepared	Analyzed	Dil Fac
Dibromofluoromethane (Surr)	98		80 - 120					12/01/12 02:22	50
4-Bromofluorobenzene (Surr)	100		80 - 120					12/01/12 02:22	50
Toluene-d8 (Surr)	101		80 - 120					12/01/12 02:22	50

Method: 8260B - Volatile Organic Compounds (GC/MS)

Analyte	Result	Qualifier	RL	MDL	Unit	D	Prepared	Analyzed	Dil Fac
Benzene	1800		25	14	ug/L			12/01/12 02:22	50
Isopropyl Ether (DIPE)	ND		25	13	ug/L			12/01/12 02:22	50
Ethyl-t-butyl ether (ETBE)	ND		25	14	ug/L			12/01/12 02:22	50
Ethylbenzene	120		25	13	ug/L			12/01/12 02:22	50
Methyl-t-Butyl Ether (MTBE)	ND		25	16	ug/L			12/01/12 02:22	50
Tert-amyl-methyl ether (TAME)	ND		25	17	ug/L			12/01/12 02:22	50
tert-Butyl alcohol (TBA)	ND		500	330	ug/L			12/01/12 02:22	50
Toluene	88		25	18	ug/L			12/01/12 02:22	50
Xylenes, Total	310		50	45	ug/L			12/01/12 02:22	50
Surrogate	%Recovery	Qualifier	Limits				Prepared	Analyzed	Dil Fac
4-Bromofluorobenzene (Surr)	100		80 - 120					12/01/12 02:22	50
Dibromofluoromethane (Surr)	98		80 - 120					12/01/12 02:22	50
Toluene-d8 (Surr)	101		80 - 120					12/01/12 02:22	50

Client Sample ID: MW-5

Lab Sample ID: 440-30585-2

Date Collected: 11/19/12 14:50

Matrix: Water

Date Received: 11/24/12 10:10

Method: 8260B/CA_LUFTMS - Volatile Organic Compounds by GC/MS

Analyte	Result	Qualifier	RL	MDL	Unit	D	Prepared	Analyzed	Dil Fac
Volatile Fuel Hydrocarbons (C4-C12)	98000		5000	3000	ug/L			12/01/12 03:18	100
Surrogate	%Recovery	Qualifier	Limits				Prepared	Analyzed	Dil Fac
Dibromofluoromethane (Surr)	99		80 - 120					12/01/12 03:18	100
4-Bromofluorobenzene (Surr)	100		80 - 120					12/01/12 03:18	100
Toluene-d8 (Surr)	102		80 - 120					12/01/12 03:18	100

Method: 8260B - Volatile Organic Compounds (GC/MS)

Analyte	Result	Qualifier	RL	MDL	Unit	D	Prepared	Analyzed	Dil Fac
Benzene	6100		50	28	ug/L			12/01/12 03:18	100
Isopropyl Ether (DIPE)	ND		50	25	ug/L			12/01/12 03:18	100
Ethyl-t-butyl ether (ETBE)	ND		50	28	ug/L			12/01/12 03:18	100
Ethylbenzene	5500		50	25	ug/L			12/01/12 03:18	100
Methyl-t-Butyl Ether (MTBE)	ND		50	32	ug/L			12/01/12 03:18	100
Tert-amyl-methyl ether (TAME)	ND		50	33	ug/L			12/01/12 03:18	100
tert-Butyl alcohol (TBA)	ND		1000	650	ug/L			12/01/12 03:18	100
Toluene	7600		50	36	ug/L			12/01/12 03:18	100
Xylenes, Total	30000		100	90	ug/L			12/01/12 03:18	100

TestAmerica Irvine

Client Sample Results

Client: Conestoga-Rovers & Associates, Inc.
 Project/Site: 2703 MLK Jr. Way, Oakland, CA

TestAmerica Job ID: 440-30585-1

Client Sample ID: MW-5
Date Collected: 11/19/12 14:50
Date Received: 11/24/12 10:10

Lab Sample ID: 440-30585-2
Matrix: Water

Surrogate	%Recovery	Qualifier	Limits	Prepared	Analyzed	Dil Fac
4-Bromofluorobenzene (Surr)	100		80 - 120		12/01/12 03:18	100
Dibromofluoromethane (Surr)	99		80 - 120		12/01/12 03:18	100
Toluene-d8 (Surr)	102		80 - 120		12/01/12 03:18	100

Client Sample ID: MW-6
Date Collected: 11/19/12 14:25
Date Received: 11/24/12 10:10

Lab Sample ID: 440-30585-3
Matrix: Water

Method: 8260B/CA_LUFTMS - Volatile Organic Compounds by GC/MS

Analyte	Result	Qualifier	RL	MDL	Unit	D	Prepared	Analyzed	Dil Fac
Volatile Fuel Hydrocarbons (C4-C12)	3000		250	150	ug/L			12/03/12 12:04	5

Surrogate	%Recovery	Qualifier	Limits	Prepared	Analyzed	Dil Fac
Dibromofluoromethane (Surr)	96		80 - 120		12/03/12 12:04	5
4-Bromofluorobenzene (Surr)	97		80 - 120		12/03/12 12:04	5
Toluene-d8 (Surr)	102		80 - 120		12/03/12 12:04	5

Method: 8260B - Volatile Organic Compounds (GC/MS)

Analyte	Result	Qualifier	RL	MDL	Unit	D	Prepared	Analyzed	Dil Fac
Benzene	450		2.5	1.4	ug/L			12/03/12 12:04	5
Isopropyl Ether (DIPE)	ND		2.5	1.3	ug/L			12/03/12 12:04	5
Ethyl-t-butyl ether (ETBE)	ND		2.5	1.4	ug/L			12/03/12 12:04	5
Ethylbenzene	76		2.5	1.3	ug/L			12/03/12 12:04	5
Methyl-t-Butyl Ether (MTBE)	ND		2.5	1.6	ug/L			12/03/12 12:04	5
Tert-amyl-methyl ether (TAME)	ND		2.5	1.7	ug/L			12/03/12 12:04	5
tert-Butyl alcohol (TBA)	ND		50	33	ug/L			12/03/12 12:04	5
Toluene	67		2.5	1.8	ug/L			12/03/12 12:04	5
Xylenes, Total	600		5.0	4.5	ug/L			12/03/12 12:04	5

Surrogate	%Recovery	Qualifier	Limits	Prepared	Analyzed	Dil Fac
4-Bromofluorobenzene (Surr)	97		80 - 120		12/03/12 12:04	5
Dibromofluoromethane (Surr)	96		80 - 120		12/03/12 12:04	5
Toluene-d8 (Surr)	102		80 - 120		12/03/12 12:04	5

Client Sample ID: MW-7
Date Collected: 11/19/12 14:20
Date Received: 11/24/12 10:10

Lab Sample ID: 440-30585-4
Matrix: Water

Method: 8260B/CA_LUFTMS - Volatile Organic Compounds by GC/MS

Analyte	Result	Qualifier	RL	MDL	Unit	D	Prepared	Analyzed	Dil Fac
Volatile Fuel Hydrocarbons (C4-C12)	5800		500	300	ug/L			12/01/12 00:56	10

Surrogate	%Recovery	Qualifier	Limits	Prepared	Analyzed	Dil Fac
Dibromofluoromethane (Surr)	98		80 - 120		12/01/12 00:56	10
4-Bromofluorobenzene (Surr)	100		80 - 120		12/01/12 00:56	10
Toluene-d8 (Surr)	99		80 - 120		12/01/12 00:56	10

Method: 8260B - Volatile Organic Compounds (GC/MS)

Analyte	Result	Qualifier	RL	MDL	Unit	D	Prepared	Analyzed	Dil Fac
Benzene	860		5.0	2.8	ug/L			12/01/12 00:56	10

TestAmerica Irvine

Client Sample Results

Client: Conestoga-Rovers & Associates, Inc.
 Project/Site: 2703 MLK Jr. Way, Oakland, CA

TestAmerica Job ID: 440-30585-1

Client Sample ID: MW-7

Lab Sample ID: 440-30585-4

Date Collected: 11/19/12 14:20

Matrix: Water

Date Received: 11/24/12 10:10

Method: 8260B - Volatile Organic Compounds (GC/MS) (Continued)

Analyte	Result	Qualifier	RL	MDL	Unit	D	Prepared	Analyzed	Dil Fac
Isopropyl Ether (DIPE)	ND		5.0	2.5	ug/L			12/01/12 00:56	10
Ethyl-t-butyl ether (ETBE)	ND		5.0	2.8	ug/L			12/01/12 00:56	10
Ethylbenzene	7.8		5.0	2.5	ug/L			12/01/12 00:56	10
Methyl-t-Butyl Ether (MTBE)	ND		5.0	3.2	ug/L			12/01/12 00:56	10
Tert-amyl-methyl ether (TAME)	ND		5.0	3.3	ug/L			12/01/12 00:56	10
tert-Butyl alcohol (TBA)	ND		100	65	ug/L			12/01/12 00:56	10
Toluene	14		5.0	3.6	ug/L			12/01/12 00:56	10
Xylenes, Total	300		10	9.0	ug/L			12/01/12 00:56	10

Surrogate	%Recovery	Qualifier	Limits	Prepared	Analyzed	Dil Fac
4-Bromofluorobenzene (Surr)	100		80 - 120		12/01/12 00:56	10
Dibromofluoromethane (Surr)	98		80 - 120		12/01/12 00:56	10
Toluene-d8 (Surr)	99		80 - 120		12/01/12 00:56	10

Client Sample ID: MW-8

Lab Sample ID: 440-30585-5

Date Collected: 11/19/12 14:30

Matrix: Water

Date Received: 11/24/12 10:10

Method: 8260B/CA_LUFTMS - Volatile Organic Compounds by GC/MS

Analyte	Result	Qualifier	RL	MDL	Unit	D	Prepared	Analyzed	Dil Fac
Volatile Fuel Hydrocarbons (C4-C12)	7000		250	150	ug/L			12/01/12 00:27	5

Surrogate	%Recovery	Qualifier	Limits	Prepared	Analyzed	Dil Fac
Dibromofluoromethane (Surr)	100		80 - 120		12/01/12 00:27	5
4-Bromofluorobenzene (Surr)	101		80 - 120		12/01/12 00:27	5
Toluene-d8 (Surr)	100		80 - 120		12/01/12 00:27	5

Method: 8260B - Volatile Organic Compounds (GC/MS)

Analyte	Result	Qualifier	RL	MDL	Unit	D	Prepared	Analyzed	Dil Fac
Benzene	180		2.5	1.4	ug/L			12/01/12 00:27	5
Isopropyl Ether (DIPE)	ND		2.5	1.3	ug/L			12/01/12 00:27	5
Ethyl-t-butyl ether (ETBE)	ND		2.5	1.4	ug/L			12/01/12 00:27	5
Ethylbenzene	13		2.5	1.3	ug/L			12/01/12 00:27	5
Methyl-t-Butyl Ether (MTBE)	ND		2.5	1.6	ug/L			12/01/12 00:27	5
Tert-amyl-methyl ether (TAME)	ND		2.5	1.7	ug/L			12/01/12 00:27	5
tert-Butyl alcohol (TBA)	ND		50	33	ug/L			12/01/12 00:27	5
Toluene	7.0		2.5	1.8	ug/L			12/01/12 00:27	5
Xylenes, Total	510		5.0	4.5	ug/L			12/01/12 00:27	5

Surrogate	%Recovery	Qualifier	Limits	Prepared	Analyzed	Dil Fac
4-Bromofluorobenzene (Surr)	101		80 - 120		12/01/12 00:27	5
Dibromofluoromethane (Surr)	100		80 - 120		12/01/12 00:27	5
Toluene-d8 (Surr)	100		80 - 120		12/01/12 00:27	5

TestAmerica Irvine

Client Sample Results

Client: Conestoga-Rovers & Associates, Inc.
 Project/Site: 2703 MLK Jr. Way, Oakland, CA

TestAmerica Job ID: 440-30585-1

Client Sample ID: MW-9

Lab Sample ID: 440-30585-6

Date Collected: 11/19/12 13:43

Matrix: Water

Date Received: 11/24/12 10:10

Method: 8260B/CA_LUFTMS - Volatile Organic Compounds by GC/MS

Analyte	Result	Qualifier	RL	MDL	Unit	D	Prepared	Analyzed	Dil Fac
Volatile Fuel Hydrocarbons (C4-C12)	9300		500	300	ug/L			12/01/12 01:24	10
Surrogate	%Recovery	Qualifier	Limits				Prepared	Analyzed	Dil Fac
Dibromofluoromethane (Surr)	99		80 - 120					12/01/12 01:24	10
4-Bromofluorobenzene (Surr)	101		80 - 120					12/01/12 01:24	10
Toluene-d8 (Surr)	102		80 - 120					12/01/12 01:24	10

Method: 8260B - Volatile Organic Compounds (GC/MS)

Analyte	Result	Qualifier	RL	MDL	Unit	D	Prepared	Analyzed	Dil Fac
Benzene	26		5.0	2.8	ug/L			12/01/12 01:24	10
Ethylbenzene	340		5.0	2.5	ug/L			12/01/12 01:24	10
Toluene	ND		5.0	3.6	ug/L			12/01/12 01:24	10
Xylenes, Total	68		10	9.0	ug/L			12/01/12 01:24	10
Surrogate	%Recovery	Qualifier	Limits				Prepared	Analyzed	Dil Fac
4-Bromofluorobenzene (Surr)	101		80 - 120					12/01/12 01:24	10
Dibromofluoromethane (Surr)	99		80 - 120					12/01/12 01:24	10
Toluene-d8 (Surr)	102		80 - 120					12/01/12 01:24	10

Client Sample ID: MW-10

Lab Sample ID: 440-30585-7

Date Collected: 11/19/12 13:35

Matrix: Water

Date Received: 11/24/12 10:10

Method: 8260B/CA_LUFTMS - Volatile Organic Compounds by GC/MS

Analyte	Result	Qualifier	RL	MDL	Unit	D	Prepared	Analyzed	Dil Fac
Volatile Fuel Hydrocarbons (C4-C12)	980		50	30	ug/L			11/30/12 22:06	1
Surrogate	%Recovery	Qualifier	Limits				Prepared	Analyzed	Dil Fac
Dibromofluoromethane (Surr)	99		80 - 120					11/30/12 22:06	1
4-Bromofluorobenzene (Surr)	101		80 - 120					11/30/12 22:06	1
Toluene-d8 (Surr)	103		80 - 120					11/30/12 22:06	1

Method: 8260B - Volatile Organic Compounds (GC/MS)

Analyte	Result	Qualifier	RL	MDL	Unit	D	Prepared	Analyzed	Dil Fac
Benzene	1.6		0.50	0.28	ug/L			11/30/12 22:06	1
Ethylbenzene	8.8		0.50	0.25	ug/L			11/30/12 22:06	1
Toluene	ND		0.50	0.36	ug/L			11/30/12 22:06	1
Xylenes, Total	1.1		1.0	0.90	ug/L			11/30/12 22:06	1
Surrogate	%Recovery	Qualifier	Limits				Prepared	Analyzed	Dil Fac
4-Bromofluorobenzene (Surr)	101		80 - 120					11/30/12 22:06	1
Dibromofluoromethane (Surr)	99		80 - 120					11/30/12 22:06	1
Toluene-d8 (Surr)	103		80 - 120					11/30/12 22:06	1

Client Sample Results

Client: Conestoga-Rovers & Associates, Inc.
 Project/Site: 2703 MLK Jr. Way, Oakland, CA

TestAmerica Job ID: 440-30585-1

Client Sample ID: MW-11

Lab Sample ID: 440-30585-8

Date Collected: 11/19/12 13:21

Matrix: Water

Date Received: 11/24/12 10:10

Method: 8260B/CA_LUFTMS - Volatile Organic Compounds by GC/MS

Analyte	Result	Qualifier	RL	MDL	Unit	D	Prepared	Analyzed	Dil Fac
Volatile Fuel Hydrocarbons (C4-C12)	ND		50	30	ug/L			11/30/12 23:30	1
Surrogate	%Recovery	Qualifier	Limits				Prepared	Analyzed	Dil Fac
Dibromofluoromethane (Surr)	99		80 - 120					11/30/12 23:30	1
4-Bromofluorobenzene (Surr)	97		80 - 120					11/30/12 23:30	1
Toluene-d8 (Surr)	98		80 - 120					11/30/12 23:30	1

Method: 8260B - Volatile Organic Compounds (GC/MS)

Analyte	Result	Qualifier	RL	MDL	Unit	D	Prepared	Analyzed	Dil Fac
Benzene	ND		0.50	0.28	ug/L			11/30/12 23:30	1
Ethylbenzene	ND		0.50	0.25	ug/L			11/30/12 23:30	1
Toluene	ND		0.50	0.36	ug/L			11/30/12 23:30	1
Xylenes, Total	ND		1.0	0.90	ug/L			11/30/12 23:30	1
Surrogate	%Recovery	Qualifier	Limits				Prepared	Analyzed	Dil Fac
4-Bromofluorobenzene (Surr)	97		80 - 120					11/30/12 23:30	1
Dibromofluoromethane (Surr)	99		80 - 120					11/30/12 23:30	1
Toluene-d8 (Surr)	98		80 - 120					11/30/12 23:30	1

Client Sample ID: MW-14

Lab Sample ID: 440-30585-9

Date Collected: 11/19/12 13:06

Matrix: Water

Date Received: 11/24/12 10:10

Method: 8260B/CA_LUFTMS - Volatile Organic Compounds by GC/MS

Analyte	Result	Qualifier	RL	MDL	Unit	D	Prepared	Analyzed	Dil Fac
Volatile Fuel Hydrocarbons (C4-C12)	27000		500	300	ug/L			12/01/12 01:53	10
Surrogate	%Recovery	Qualifier	Limits				Prepared	Analyzed	Dil Fac
Dibromofluoromethane (Surr)	95		80 - 120					12/01/12 01:53	10
4-Bromofluorobenzene (Surr)	99		80 - 120					12/01/12 01:53	10
Toluene-d8 (Surr)	105		80 - 120					12/01/12 01:53	10

Method: 8260B - Volatile Organic Compounds (GC/MS)

Analyte	Result	Qualifier	RL	MDL	Unit	D	Prepared	Analyzed	Dil Fac
Benzene	1700		5.0	2.8	ug/L			12/01/12 01:53	10
Isopropyl Ether (DIPE)	23		5.0	2.5	ug/L			12/01/12 01:53	10
Ethyl-t-butyl ether (ETBE)	ND		5.0	2.8	ug/L			12/01/12 01:53	10
Methyl-t-Butyl Ether (MTBE)	ND		5.0	3.2	ug/L			12/01/12 01:53	10
Tert-amyl-methyl ether (TAME)	ND		5.0	3.3	ug/L			12/01/12 01:53	10
tert-Butyl alcohol (TBA)	ND		100	65	ug/L			12/01/12 01:53	10
Toluene	30		5.0	3.6	ug/L			12/01/12 01:53	10
Xylenes, Total	1200		10	9.0	ug/L			12/01/12 01:53	10
Surrogate	%Recovery	Qualifier	Limits				Prepared	Analyzed	Dil Fac
4-Bromofluorobenzene (Surr)	99		80 - 120					12/01/12 01:53	10
Dibromofluoromethane (Surr)	95		80 - 120					12/01/12 01:53	10
Toluene-d8 (Surr)	105		80 - 120					12/01/12 01:53	10

Method: 8260B - Volatile Organic Compounds (GC/MS) - DL

Analyte	Result	Qualifier	RL	MDL	Unit	D	Prepared	Analyzed	Dil Fac
Ethylbenzene	2800		25	13	ug/L			12/01/12 16:16	50

TestAmerica Irvine

Client Sample Results

Client: Conestoga-Rovers & Associates, Inc.
Project/Site: 2703 MLK Jr. Way, Oakland, CA

TestAmerica Job ID: 440-30585-1

Client Sample ID: MW-14
Date Collected: 11/19/12 13:06
Date Received: 11/24/12 10:10

Lab Sample ID: 440-30585-9
Matrix: Water

Surrogate	%Recovery	Qualifier	Limits	Prepared	Analyzed	Dil Fac
4-Bromofluorobenzene (Surr)	99		80 - 120		12/01/12 16:16	50
Dibromofluoromethane (Surr)	101		80 - 120		12/01/12 16:16	50
Toluene-d8 (Surr)	103		80 - 120		12/01/12 16:16	50

Client Sample ID: V-1
Date Collected: 11/19/12 12:00
Date Received: 11/24/12 10:10

Lab Sample ID: 440-30585-10
Matrix: Water

Method: 8260B/CA_LUFTMS - Volatile Organic Compounds by GC/MS

Analyte	Result	Qualifier	RL	MDL	Unit	D	Prepared	Analyzed	Dil Fac
Volatile Fuel Hydrocarbons (C4-C12)	57		50	30	ug/L			11/30/12 23:59	1

Surrogate	%Recovery	Qualifier	Limits	Prepared	Analyzed	Dil Fac
Dibromofluoromethane (Surr)	98		80 - 120		11/30/12 23:59	1
4-Bromofluorobenzene (Surr)	95		80 - 120		11/30/12 23:59	1
Toluene-d8 (Surr)	100		80 - 120		11/30/12 23:59	1

Method: 8260B - Volatile Organic Compounds (GC/MS)

Analyte	Result	Qualifier	RL	MDL	Unit	D	Prepared	Analyzed	Dil Fac
Benzene	ND		0.50	0.28	ug/L			11/30/12 23:59	1
Isopropyl Ether (DIPE)	ND		0.50	0.25	ug/L			11/30/12 23:59	1
Ethyl-t-butyl ether (ETBE)	ND		0.50	0.28	ug/L			11/30/12 23:59	1
Ethylbenzene	ND		0.50	0.25	ug/L			11/30/12 23:59	1
Methyl-t-Butyl Ether (MTBE)	ND		0.50	0.32	ug/L			11/30/12 23:59	1
Tert-amyl-methyl ether (TAME)	ND		0.50	0.33	ug/L			11/30/12 23:59	1
tert-Butyl alcohol (TBA)	ND		10	6.5	ug/L			11/30/12 23:59	1
Toluene	ND		0.50	0.36	ug/L			11/30/12 23:59	1
Xylenes, Total	ND		1.0	0.90	ug/L			11/30/12 23:59	1

Surrogate	%Recovery	Qualifier	Limits	Prepared	Analyzed	Dil Fac
4-Bromofluorobenzene (Surr)	95		80 - 120		11/30/12 23:59	1
Dibromofluoromethane (Surr)	98		80 - 120		11/30/12 23:59	1
Toluene-d8 (Surr)	100		80 - 120		11/30/12 23:59	1

Client Sample ID: V-2
Date Collected: 11/19/12 13:50
Date Received: 11/24/12 10:10

Lab Sample ID: 440-30585-11
Matrix: Water

Method: 8260B/CA_LUFTMS - Volatile Organic Compounds by GC/MS

Analyte	Result	Qualifier	RL	MDL	Unit	D	Prepared	Analyzed	Dil Fac
Volatile Fuel Hydrocarbons (C4-C12)	43000		2500	1500	ug/L			12/01/12 02:50	50

Surrogate	%Recovery	Qualifier	Limits	Prepared	Analyzed	Dil Fac
Dibromofluoromethane (Surr)	98		80 - 120		12/01/12 02:50	50
4-Bromofluorobenzene (Surr)	98		80 - 120		12/01/12 02:50	50
Toluene-d8 (Surr)	98		80 - 120		12/01/12 02:50	50

Method: 8260B - Volatile Organic Compounds (GC/MS)

Analyte	Result	Qualifier	RL	MDL	Unit	D	Prepared	Analyzed	Dil Fac
Benzene	530		25	14	ug/L			12/01/12 02:50	50

TestAmerica Irvine

Client Sample Results

Client: Conestoga-Rovers & Associates, Inc.
 Project/Site: 2703 MLK Jr. Way, Oakland, CA

TestAmerica Job ID: 440-30585-1

Client Sample ID: V-2

Lab Sample ID: 440-30585-11

Date Collected: 11/19/12 13:50

Matrix: Water

Date Received: 11/24/12 10:10

Method: 8260B - Volatile Organic Compounds (GC/MS) (Continued)

Analyte	Result	Qualifier	RL	MDL	Unit	D	Prepared	Analyzed	Dil Fac
Ethylbenzene	4100		25	13	ug/L			12/01/12 02:50	50
Toluene	170		25	18	ug/L			12/01/12 02:50	50
Xylenes, Total	5700		50	45	ug/L			12/01/12 02:50	50

Surrogate	%Recovery	Qualifier	Limits	Prepared	Analyzed	Dil Fac
4-Bromofluorobenzene (Surr)	98		80 - 120		12/01/12 02:50	50
Dibromofluoromethane (Surr)	98		80 - 120		12/01/12 02:50	50
Toluene-d8 (Surr)	98		80 - 120		12/01/12 02:50	50

Lab Chronicle

Client: Conestoga-Rovers & Associates, Inc.
 Project/Site: 2703 MLK Jr. Way, Oakland, CA

TestAmerica Job ID: 440-30585-1

Client Sample ID: MW-4

Lab Sample ID: 440-30585-1

Date Collected: 11/19/12 14:35

Matrix: Water

Date Received: 11/24/12 10:10

Prep Type	Batch Type	Batch Method	Run	Dil Factor	Initial Amount	Final Amount	Batch Number	Prepared or Analyzed	Analyst	Lab
Total/NA	Analysis	8260B		50	10 mL	10 mL	70579	12/01/12 02:22	WK	TAL IRV
Total/NA	Analysis	8260B/CA_LUFTMS		50	10 mL	10 mL	70580	12/01/12 02:22	WK	TAL IRV

Client Sample ID: MW-5

Lab Sample ID: 440-30585-2

Date Collected: 11/19/12 14:50

Matrix: Water

Date Received: 11/24/12 10:10

Prep Type	Batch Type	Batch Method	Run	Dil Factor	Initial Amount	Final Amount	Batch Number	Prepared or Analyzed	Analyst	Lab
Total/NA	Analysis	8260B		100	10 mL	10 mL	70579	12/01/12 03:18	WK	TAL IRV
Total/NA	Analysis	8260B/CA_LUFTMS		100	10 mL	10 mL	70580	12/01/12 03:18	WK	TAL IRV

Client Sample ID: MW-6

Lab Sample ID: 440-30585-3

Date Collected: 11/19/12 14:25

Matrix: Water

Date Received: 11/24/12 10:10

Prep Type	Batch Type	Batch Method	Run	Dil Factor	Initial Amount	Final Amount	Batch Number	Prepared or Analyzed	Analyst	Lab
Total/NA	Analysis	8260B		5	10 mL	10 mL	70740	12/03/12 12:04	TN	TAL IRV
Total/NA	Analysis	8260B/CA_LUFTMS		5	10 mL	10 mL	70741	12/03/12 12:04	TN	TAL IRV

Client Sample ID: MW-7

Lab Sample ID: 440-30585-4

Date Collected: 11/19/12 14:20

Matrix: Water

Date Received: 11/24/12 10:10

Prep Type	Batch Type	Batch Method	Run	Dil Factor	Initial Amount	Final Amount	Batch Number	Prepared or Analyzed	Analyst	Lab
Total/NA	Analysis	8260B		10	10 mL	10 mL	70579	12/01/12 00:56	WK	TAL IRV
Total/NA	Analysis	8260B/CA_LUFTMS		10	10 mL	10 mL	70580	12/01/12 00:56	WK	TAL IRV

Client Sample ID: MW-8

Lab Sample ID: 440-30585-5

Date Collected: 11/19/12 14:30

Matrix: Water

Date Received: 11/24/12 10:10

Prep Type	Batch Type	Batch Method	Run	Dil Factor	Initial Amount	Final Amount	Batch Number	Prepared or Analyzed	Analyst	Lab
Total/NA	Analysis	8260B		5	10 mL	10 mL	70579	12/01/12 00:27	WK	TAL IRV
Total/NA	Analysis	8260B/CA_LUFTMS		5	10 mL	10 mL	70580	12/01/12 00:27	WK	TAL IRV

Client Sample ID: MW-9

Lab Sample ID: 440-30585-6

Date Collected: 11/19/12 13:43

Matrix: Water

Date Received: 11/24/12 10:10

Prep Type	Batch Type	Batch Method	Run	Dil Factor	Initial Amount	Final Amount	Batch Number	Prepared or Analyzed	Analyst	Lab
Total/NA	Analysis	8260B		10	10 mL	10 mL	70579	12/01/12 01:24	WK	TAL IRV

TestAmerica Irvine

Lab Chronicle

Client: Conestoga-Rovers & Associates, Inc.
 Project/Site: 2703 MLK Jr. Way, Oakland, CA

TestAmerica Job ID: 440-30585-1

Client Sample ID: MW-9

Lab Sample ID: 440-30585-6

Date Collected: 11/19/12 13:43

Matrix: Water

Date Received: 11/24/12 10:10

Prep Type	Batch Type	Batch Method	Run	Dil Factor	Initial Amount	Final Amount	Batch Number	Prepared or Analyzed	Analyst	Lab
Total/NA	Analysis	8260B/CA_LUFTMS		10	10 mL	10 mL	70580	12/01/12 01:24	WK	TAL IRV

Client Sample ID: MW-10

Lab Sample ID: 440-30585-7

Date Collected: 11/19/12 13:35

Matrix: Water

Date Received: 11/24/12 10:10

Prep Type	Batch Type	Batch Method	Run	Dil Factor	Initial Amount	Final Amount	Batch Number	Prepared or Analyzed	Analyst	Lab
Total/NA	Analysis	8260B		1	10 mL	10 mL	70579	11/30/12 22:06	WK	TAL IRV
Total/NA	Analysis	8260B/CA_LUFTMS		1	10 mL	10 mL	70580	11/30/12 22:06	WK	TAL IRV

Client Sample ID: MW-11

Lab Sample ID: 440-30585-8

Date Collected: 11/19/12 13:21

Matrix: Water

Date Received: 11/24/12 10:10

Prep Type	Batch Type	Batch Method	Run	Dil Factor	Initial Amount	Final Amount	Batch Number	Prepared or Analyzed	Analyst	Lab
Total/NA	Analysis	8260B		1	10 mL	10 mL	70579	11/30/12 23:30	WK	TAL IRV
Total/NA	Analysis	8260B/CA_LUFTMS		1	10 mL	10 mL	70580	11/30/12 23:30	WK	TAL IRV

Client Sample ID: MW-14

Lab Sample ID: 440-30585-9

Date Collected: 11/19/12 13:06

Matrix: Water

Date Received: 11/24/12 10:10

Prep Type	Batch Type	Batch Method	Run	Dil Factor	Initial Amount	Final Amount	Batch Number	Prepared or Analyzed	Analyst	Lab
Total/NA	Analysis	8260B		10	10 mL	10 mL	70579	12/01/12 01:53	WK	TAL IRV
Total/NA	Analysis	8260B/CA_LUFTMS		10	10 mL	10 mL	70580	12/01/12 01:53	WK	TAL IRV
Total/NA	Analysis	8260B	DL	50	10 mL	10 mL	70663	12/01/12 16:16	GK	TAL IRV

Client Sample ID: V-1

Lab Sample ID: 440-30585-10

Date Collected: 11/19/12 12:00

Matrix: Water

Date Received: 11/24/12 10:10

Prep Type	Batch Type	Batch Method	Run	Dil Factor	Initial Amount	Final Amount	Batch Number	Prepared or Analyzed	Analyst	Lab
Total/NA	Analysis	8260B		1	10 mL	10 mL	70579	11/30/12 23:59	WK	TAL IRV
Total/NA	Analysis	8260B/CA_LUFTMS		1	10 mL	10 mL	70580	11/30/12 23:59	WK	TAL IRV

Client Sample ID: V-2

Lab Sample ID: 440-30585-11

Date Collected: 11/19/12 13:50

Matrix: Water

Date Received: 11/24/12 10:10

Prep Type	Batch Type	Batch Method	Run	Dil Factor	Initial Amount	Final Amount	Batch Number	Prepared or Analyzed	Analyst	Lab
Total/NA	Analysis	8260B		50	10 mL	10 mL	70579	12/01/12 02:50	WK	TAL IRV

TestAmerica Irvine

Lab Chronicle

Client: Conestoga-Rovers & Associates, Inc.
Project/Site: 2703 MLK Jr. Way, Oakland, CA

TestAmerica Job ID: 440-30585-1

Client Sample ID: V-2

Lab Sample ID: 440-30585-11

Date Collected: 11/19/12 13:50

Matrix: Water

Date Received: 11/24/12 10:10

Prep Type	Batch Type	Batch Method	Run	Dil Factor	Initial Amount	Final Amount	Batch Number	Prepared or Analyzed	Analyst	Lab
Total/NA	Analysis	8260B/CA_LUFTMS		50	10 mL	10 mL	70580	12/01/12 02:50	WK	TAL IRV

Laboratory References:

TAL IRV = TestAmerica Irvine, 17461 Derian Ave, Suite 100, Irvine, CA 92614-5817, TEL (949)261-1022

QC Sample Results

Client: Conestoga-Rovers & Associates, Inc.
 Project/Site: 2703 MLK Jr. Way, Oakland, CA

TestAmerica Job ID: 440-30585-1

Method: 8260B - Volatile Organic Compounds (GC/MS)

Lab Sample ID: MB 440-70579/4

Matrix: Water

Analysis Batch: 70579

Client Sample ID: Method Blank

Prep Type: Total/NA

Analyte	MB MB		RL	MDL	Unit	D	Prepared	Analyzed	Dil Fac
	Result	Qualifier							
Benzene	ND		0.50	0.28	ug/L			11/30/12 20:40	1
Isopropyl Ether (DIPE)	ND		0.50	0.25	ug/L			11/30/12 20:40	1
Ethyl-t-butyl ether (ETBE)	ND		0.50	0.28	ug/L			11/30/12 20:40	1
Ethylbenzene	ND		0.50	0.25	ug/L			11/30/12 20:40	1
Methyl-t-Butyl Ether (MTBE)	ND		0.50	0.32	ug/L			11/30/12 20:40	1
Tert-amyl-methyl ether (TAME)	ND		0.50	0.33	ug/L			11/30/12 20:40	1
tert-Butyl alcohol (TBA)	ND		10	6.5	ug/L			11/30/12 20:40	1
Toluene	ND		0.50	0.36	ug/L			11/30/12 20:40	1
Xylenes, Total	ND		1.0	0.90	ug/L			11/30/12 20:40	1

Surrogate	MB MB		Limits	Prepared	Analyzed	Dil Fac
	%Recovery	Qualifier				
4-Bromofluorobenzene (Surr)	97		80 - 120		11/30/12 20:40	1
Dibromofluoromethane (Surr)	100		80 - 120		11/30/12 20:40	1
Toluene-d8 (Surr)	98		80 - 120		11/30/12 20:40	1

Lab Sample ID: LCS 440-70579/5

Matrix: Water

Analysis Batch: 70579

Client Sample ID: Lab Control Sample

Prep Type: Total/NA

Analyte	Spike Added	LCS Result	LCS Qualifier	Unit	D	%Rec	%Rec. Limits
Isopropyl Ether (DIPE)	25.0	22.0		ug/L		88	60 - 135
Ethyl-t-butyl ether (ETBE)	25.0	22.4		ug/L		90	65 - 135
Ethylbenzene	25.0	23.0		ug/L		92	75 - 125
m,p-Xylene	50.0	50.0		ug/L		100	75 - 125
Methyl-t-Butyl Ether (MTBE)	25.0	23.0		ug/L		92	60 - 135
o-Xylene	25.0	25.6		ug/L		103	75 - 125
Tert-amyl-methyl ether (TAME)	25.0	22.0		ug/L		88	60 - 135
tert-Butyl alcohol (TBA)	125	142		ug/L		114	70 - 135
Toluene	25.0	23.5		ug/L		94	70 - 120

Surrogate	LCS LCS		Limits
	%Recovery	Qualifier	
4-Bromofluorobenzene (Surr)	94		80 - 120
Dibromofluoromethane (Surr)	101		80 - 120
Toluene-d8 (Surr)	102		80 - 120

Lab Sample ID: 440-30585-7 MS

Matrix: Water

Analysis Batch: 70579

Client Sample ID: MW-10

Prep Type: Total/NA

Analyte	Sample Result	Sample Qualifier	Spike Added	MS Result	MS Qualifier	Unit	D	%Rec	%Rec. Limits
Isopropyl Ether (DIPE)	ND		25.0	22.6		ug/L		90	60 - 140
Ethyl-t-butyl ether (ETBE)	ND		25.0	22.9		ug/L		92	60 - 135
Ethylbenzene	8.8		25.0	32.1		ug/L		93	65 - 130
m,p-Xylene	1.1		50.0	52.3		ug/L		102	65 - 130
Methyl-t-Butyl Ether (MTBE)	3.4		25.0	27.4		ug/L		96	55 - 145

TestAmerica Irvine

QC Sample Results

Client: Conestoga-Rovers & Associates, Inc.
 Project/Site: 2703 MLK Jr. Way, Oakland, CA

TestAmerica Job ID: 440-30585-1

Method: 8260B - Volatile Organic Compounds (GC/MS) (Continued)

Lab Sample ID: 440-30585-7 MS

Client Sample ID: MW-10

Matrix: Water

Prep Type: Total/NA

Analysis Batch: 70579

Analyte	Sample	Sample	Spike	MS	MS	Unit	D	%Rec	%Rec. Limits
	Result	Qualifier	Added	Result	Qualifier				
o-Xylene	ND		25.0	25.3		ug/L		101	65 - 125
Tert-amyl-methyl ether (TAME)	ND		25.0	23.1		ug/L		92	60 - 140
tert-Butyl alcohol (TBA)	ND		125	146		ug/L		117	65 - 140
Toluene	ND		25.0	24.2		ug/L		97	70 - 125

Surrogate	MS	MS	Limits
	%Recovery	Qualifier	
4-Bromofluorobenzene (Surr)	95		80 - 120
Dibromofluoromethane (Surr)	98		80 - 120
Toluene-d8 (Surr)	102		80 - 120

Lab Sample ID: 440-30585-7 MSD

Client Sample ID: MW-10

Matrix: Water

Prep Type: Total/NA

Analysis Batch: 70579

Analyte	Sample	Sample	Spike	MSD	MSD	Unit	D	%Rec	%Rec. Limits	RPD	
	Result	Qualifier	Added	Result	Qualifier					RPD	Limit
Benzene	1.6		25.0	24.3		ug/L		91	65 - 125	1	20
Isopropyl Ether (DIPE)	ND		25.0	21.9		ug/L		88	60 - 140	3	25
Ethyl-t-butyl ether (ETBE)	ND		25.0	23.2		ug/L		93	60 - 135	1	25
Ethylbenzene	8.8		25.0	30.0		ug/L		85	65 - 130	7	20
m,p-Xylene	1.1		50.0	49.1		ug/L		96	65 - 130	6	25
Methyl-t-Butyl Ether (MTBE)	3.4		25.0	27.6		ug/L		97	55 - 145	1	25
o-Xylene	ND		25.0	26.0		ug/L		104	65 - 125	3	20
Tert-amyl-methyl ether (TAME)	ND		25.0	23.1		ug/L		93	60 - 140	0	30
tert-Butyl alcohol (TBA)	ND		125	144		ug/L		115	65 - 140	1	25
Toluene	ND		25.0	24.4		ug/L		98	70 - 125	1	20

Surrogate	MSD	MSD	Limits
	%Recovery	Qualifier	
4-Bromofluorobenzene (Surr)	95		80 - 120
Dibromofluoromethane (Surr)	98		80 - 120
Toluene-d8 (Surr)	99		80 - 120

Lab Sample ID: MB 440-70663/4

Client Sample ID: Method Blank

Matrix: Water

Prep Type: Total/NA

Analysis Batch: 70663

Analyte	MB	MB	RL	MDL	Unit	D	Prepared	Analyzed	Dil Fac
	Result	Qualifier							
Ethylbenzene	ND		0.50	0.25	ug/L			12/01/12 11:10	1

Surrogate	MB	MB	Limits	Prepared	Analyzed	Dil Fac
	%Recovery	Qualifier				
4-Bromofluorobenzene (Surr)	95		80 - 120		12/01/12 11:10	1
Dibromofluoromethane (Surr)	96		80 - 120		12/01/12 11:10	1
Toluene-d8 (Surr)	103		80 - 120		12/01/12 11:10	1

TestAmerica Irvine

QC Sample Results

Client: Conestoga-Rovers & Associates, Inc.
Project/Site: 2703 MLK Jr. Way, Oakland, CA

TestAmerica Job ID: 440-30585-1

Method: 8260B - Volatile Organic Compounds (GC/MS) (Continued)

Lab Sample ID: LCS 440-70663/5

Client Sample ID: Lab Control Sample

Matrix: Water

Prep Type: Total/NA

Analysis Batch: 70663

Analyte	Spike Added	LCS Result	LCS Qualifier	Unit	D	%Rec	%Rec. Limits
Ethylbenzene	25.0	26.6		ug/L		106	75 - 125

Surrogate	LCS		Limits
	%Recovery	Qualifier	
4-Bromofluorobenzene (Surr)	96		80 - 120
Dibromofluoromethane (Surr)	97		80 - 120
Toluene-d8 (Surr)	103		80 - 120

Lab Sample ID: 440-30828-E-4 MS

Client Sample ID: Matrix Spike

Matrix: Water

Prep Type: Total/NA

Analysis Batch: 70663

Analyte	Sample Result	Sample Qualifier	Spike Added	MS Result	MS Qualifier	Unit	D	%Rec	%Rec. Limits
Ethylbenzene	ND		25.0	26.5		ug/L		106	65 - 130

Surrogate	MS		Limits
	%Recovery	Qualifier	
4-Bromofluorobenzene (Surr)	95		80 - 120
Dibromofluoromethane (Surr)	97		80 - 120
Toluene-d8 (Surr)	102		80 - 120

Lab Sample ID: 440-30828-E-4 MSD

Client Sample ID: Matrix Spike Duplicate

Matrix: Water

Prep Type: Total/NA

Analysis Batch: 70663

Analyte	Sample Result	Sample Qualifier	Spike Added	MSD Result	MSD Qualifier	Unit	D	%Rec	%Rec. Limits	RPD	RPD Limit
Ethylbenzene	ND		25.0	27.2		ug/L		109	65 - 130	3	20

Surrogate	MSD		Limits
	%Recovery	Qualifier	
4-Bromofluorobenzene (Surr)	95		80 - 120
Dibromofluoromethane (Surr)	101		80 - 120
Toluene-d8 (Surr)	104		80 - 120

Lab Sample ID: MB 440-70740/4

Client Sample ID: Method Blank

Matrix: Water

Prep Type: Total/NA

Analysis Batch: 70740

Analyte	MB		RL	MDL	Unit	D	Prepared	Analyzed	Dil Fac
	Result	Qualifier							
Benzene	ND		0.50	0.28	ug/L			12/03/12 09:00	1
Isopropyl Ether (DIPE)	ND		0.50	0.25	ug/L			12/03/12 09:00	1
Ethyl-t-butyl ether (ETBE)	ND		0.50	0.28	ug/L			12/03/12 09:00	1
Ethylbenzene	ND		0.50	0.25	ug/L			12/03/12 09:00	1
Methyl-t-Butyl Ether (MTBE)	ND		0.50	0.32	ug/L			12/03/12 09:00	1
Tert-amyl-methyl ether (TAME)	ND		0.50	0.33	ug/L			12/03/12 09:00	1
tert-Butyl alcohol (TBA)	ND		10	6.5	ug/L			12/03/12 09:00	1
Toluene	ND		0.50	0.36	ug/L			12/03/12 09:00	1
Xylenes, Total	ND		1.0	0.90	ug/L			12/03/12 09:00	1

TestAmerica Irvine

QC Sample Results

Client: Conestoga-Rovers & Associates, Inc.
 Project/Site: 2703 MLK Jr. Way, Oakland, CA

TestAmerica Job ID: 440-30585-1

Method: 8260B - Volatile Organic Compounds (GC/MS) (Continued)

Lab Sample ID: MB 440-70740/4

Matrix: Water

Analysis Batch: 70740

Client Sample ID: Method Blank

Prep Type: Total/NA

Surrogate	MB MB		Limits	Prepared	Analyzed	Dil Fac
	%Recovery	Qualifier				
4-Bromofluorobenzene (Surr)	94		80 - 120		12/03/12 09:00	1
Dibromofluoromethane (Surr)	96		80 - 120		12/03/12 09:00	1
Toluene-d8 (Surr)	106		80 - 120		12/03/12 09:00	1

Lab Sample ID: LCS 440-70740/5

Matrix: Water

Analysis Batch: 70740

Client Sample ID: Lab Control Sample

Prep Type: Total/NA

Analyte	Spike Added	LCS Result	LCS Qualifier	Unit	D	%Rec	%Rec. Limits
Isopropyl Ether (DIPE)	25.0	23.7		ug/L		95	60 - 135
Ethyl-t-butyl ether (ETBE)	25.0	22.2		ug/L		89	65 - 135
Ethylbenzene	25.0	26.6		ug/L		106	75 - 125
m,p-Xylene	50.0	53.6		ug/L		107	75 - 125
Methyl-t-Butyl Ether (MTBE)	25.0	23.8		ug/L		95	60 - 135
o-Xylene	25.0	26.6		ug/L		106	75 - 125
Tert-amyl-methyl ether (TAME)	25.0	24.6		ug/L		98	60 - 135
tert-Butyl alcohol (TBA)	125	147		ug/L		117	70 - 135
Toluene	25.0	26.7		ug/L		107	70 - 120

Surrogate	LCS LCS		Limits
	%Recovery	Qualifier	
4-Bromofluorobenzene (Surr)	93		80 - 120
Dibromofluoromethane (Surr)	95		80 - 120
Toluene-d8 (Surr)	103		80 - 120

Lab Sample ID: 440-30482-C-12 MS

Matrix: Water

Analysis Batch: 70740

Client Sample ID: Matrix Spike

Prep Type: Total/NA

Analyte	Sample Result	Sample Qualifier	Spike Added	MS Result	MS Qualifier	Unit	D	%Rec	%Rec. Limits
Isopropyl Ether (DIPE)	ND		25.0	23.0		ug/L		92	60 - 140
Ethyl-t-butyl ether (ETBE)	ND		25.0	21.7		ug/L		87	60 - 135
Ethylbenzene	ND		25.0	25.2		ug/L		101	65 - 130
m,p-Xylene	ND		50.0	50.4		ug/L		101	65 - 130
Methyl-t-Butyl Ether (MTBE)	25		25.0	49.5		ug/L		98	55 - 145
o-Xylene	ND		25.0	25.1		ug/L		100	65 - 125
Tert-amyl-methyl ether (TAME)	ND		25.0	23.2		ug/L		93	60 - 140
tert-Butyl alcohol (TBA)	ND		125	133		ug/L		106	65 - 140
Toluene	ND		25.0	25.9		ug/L		104	70 - 125

Surrogate	MS MS		Limits
	%Recovery	Qualifier	
4-Bromofluorobenzene (Surr)	95		80 - 120
Dibromofluoromethane (Surr)	98		80 - 120
Toluene-d8 (Surr)	103		80 - 120

TestAmerica Irvine

QC Sample Results

Client: Conestoga-Rovers & Associates, Inc.
 Project/Site: 2703 MLK Jr. Way, Oakland, CA

TestAmerica Job ID: 440-30585-1

Method: 8260B - Volatile Organic Compounds (GC/MS) (Continued)

Lab Sample ID: 440-30482-C-12 MSD

Matrix: Water

Analysis Batch: 70740

Client Sample ID: Matrix Spike Duplicate

Prep Type: Total/NA

Analyte	Sample	Sample	Spike	MSD	MSD	Unit	D	%Rec	%Rec.	RPD	RPD
	Result	Qualifier	Added	Result	Qualifier				Limits		Limit
Benzene	ND		25.0	23.4		ug/L		94	65 - 125	7	20
Isopropyl Ether (DIPE)	ND		25.0	20.7		ug/L		83	60 - 140	11	25
Ethyl-t-butyl ether (ETBE)	ND		25.0	19.7		ug/L		79	60 - 135	10	25
Ethylbenzene	ND		25.0	23.7		ug/L		95	65 - 130	6	20
m,p-Xylene	ND		50.0	47.3		ug/L		95	65 - 130	6	25
Methyl-t-Butyl Ether (MTBE)	25		25.0	44.1		ug/L		77	55 - 145	12	25
o-Xylene	ND		25.0	23.9		ug/L		96	65 - 125	5	20
Tert-amyl-methyl ether (TAME)	ND		25.0	21.4		ug/L		86	60 - 140	8	30
tert-Butyl alcohol (TBA)	ND		125	123		ug/L		98	65 - 140	8	25
Toluene	ND		25.0	24.1		ug/L		97	70 - 125	7	20
MSD MSD											
Surrogate	%Recovery	Qualifier	Limits								
4-Bromofluorobenzene (Surr)	94		80 - 120								
Dibromofluoromethane (Surr)	100		80 - 120								
Toluene-d8 (Surr)	103		80 - 120								

Method: 8260B/CA_LUFTMS - Volatile Organic Compounds by GC/MS

Lab Sample ID: MB 440-70580/4

Matrix: Water

Analysis Batch: 70580

Client Sample ID: Method Blank

Prep Type: Total/NA

Analyte	MB	MB	RL	MDL	Unit	D	Prepared	Analyzed	Dil Fac
	Result	Qualifier							
Volatile Fuel Hydrocarbons (C4-C12)	ND		50	30	ug/L			11/30/12 20:40	1
MB MB									
Surrogate	%Recovery	Qualifier	Limits			Prepared		Analyzed	Dil Fac
Dibromofluoromethane (Surr)	100		80 - 120					11/30/12 20:40	1
4-Bromofluorobenzene (Surr)	97		80 - 120					11/30/12 20:40	1
Toluene-d8 (Surr)	98		80 - 120					11/30/12 20:40	1

Lab Sample ID: LCS 440-70580/6

Matrix: Water

Analysis Batch: 70580

Client Sample ID: Lab Control Sample

Prep Type: Total/NA

Analyte	Spike Added	LCS	LCS	Unit	D	%Rec	%Rec.
		Result	Qualifier				Limits
Volatile Fuel Hydrocarbons (C4-C12)	500	513		ug/L		103	55 - 130
LCS LCS							
Surrogate	%Recovery	Qualifier	Limits				
Dibromofluoromethane (Surr)	97		80 - 120				
4-Bromofluorobenzene (Surr)	100		80 - 120				
Toluene-d8 (Surr)	101		80 - 120				

TestAmerica Irvine

QC Sample Results

Client: Conestoga-Rovers & Associates, Inc.
 Project/Site: 2703 MLK Jr. Way, Oakland, CA

TestAmerica Job ID: 440-30585-1

Method: 8260B/CA_LUFTMS - Volatile Organic Compounds by GC/MS (Continued)

Lab Sample ID: 440-30585-7 MS

Client Sample ID: MW-10

Matrix: Water

Prep Type: Total/NA

Analysis Batch: 70580

Analyte	Sample	Sample	Spike	MS	MS	Unit	D	%Rec	%Rec.
	Result	Qualifier	Added	Result	Qualifier				
Volatile Fuel Hydrocarbons (C4-C12)	980		1730	2140		ug/L		67	50 - 145
Surrogate	%Recovery	Qualifier	Limits						
Dibromofluoromethane (Surr)	98		80 - 120						
4-Bromofluorobenzene (Surr)	95		80 - 120						
Toluene-d8 (Surr)	102		80 - 120						

Lab Sample ID: 440-30585-7 MSD

Client Sample ID: MW-10

Matrix: Water

Prep Type: Total/NA

Analysis Batch: 70580

Analyte	Sample	Sample	Spike	MSD	MSD	Unit	D	%Rec	%Rec.	RPD
	Result	Qualifier	Added	Result	Qualifier					
Volatile Fuel Hydrocarbons (C4-C12)	980		1730	2100		ug/L		65	50 - 145	2 20
Surrogate	%Recovery	Qualifier	Limits							
Dibromofluoromethane (Surr)	98		80 - 120							
4-Bromofluorobenzene (Surr)	95		80 - 120							
Toluene-d8 (Surr)	99		80 - 120							

Lab Sample ID: MB 440-70741/4

Client Sample ID: Method Blank

Matrix: Water

Prep Type: Total/NA

Analysis Batch: 70741

Analyte	MB	MB	RL	MDL	Unit	D	Prepared	Analyzed	Dil Fac
	Result	Qualifier							
Volatile Fuel Hydrocarbons (C4-C12)	ND		50	30	ug/L			12/03/12 09:00	1
Surrogate	%Recovery	Qualifier	Limits				Prepared	Analyzed	Dil Fac
Dibromofluoromethane (Surr)	96		80 - 120					12/03/12 09:00	1
4-Bromofluorobenzene (Surr)	94		80 - 120					12/03/12 09:00	1
Toluene-d8 (Surr)	106		80 - 120					12/03/12 09:00	1

Lab Sample ID: LCS 440-70741/6

Client Sample ID: Lab Control Sample

Matrix: Water

Prep Type: Total/NA

Analysis Batch: 70741

Analyte	Spike Added	LCS	LCS	Unit	D	%Rec	%Rec.
		Result	Qualifier				
Volatile Fuel Hydrocarbons (C4-C12)	500	529		ug/L		106	55 - 130
Surrogate	%Recovery	Qualifier	Limits				
Dibromofluoromethane (Surr)	98		80 - 120				
4-Bromofluorobenzene (Surr)	98		80 - 120				
Toluene-d8 (Surr)	102		80 - 120				

TestAmerica Irvine

QC Sample Results

Client: Conestoga-Rovers & Associates, Inc.
 Project/Site: 2703 MLK Jr. Way, Oakland, CA

TestAmerica Job ID: 440-30585-1

Method: 8260B/CA_LUFTMS - Volatile Organic Compounds by GC/MS (Continued)

Lab Sample ID: 440-30482-C-12 MS

Client Sample ID: Matrix Spike

Matrix: Water

Prep Type: Total/NA

Analysis Batch: 70741

Analyte	Sample Result	Sample Qualifier	Spike Added	MS Result	MS Qualifier	Unit	D	%Rec	%Rec. Limits
Volatile Fuel Hydrocarbons (C4-C12)	ND		1730	1370		ug/L		77	50 - 145

Surrogate	MS %Recovery	MS Qualifier	Limits
Dibromofluoromethane (Surr)	98		80 - 120
4-Bromofluorobenzene (Surr)	95		80 - 120
Toluene-d8 (Surr)	103		80 - 120

Lab Sample ID: 440-30482-C-12 MSD

Client Sample ID: Matrix Spike Duplicate

Matrix: Water

Prep Type: Total/NA

Analysis Batch: 70741

Analyte	Sample Result	Sample Qualifier	Spike Added	MSD Result	MSD Qualifier	Unit	D	%Rec	%Rec. Limits	RPD	RPD Limit
Volatile Fuel Hydrocarbons (C4-C12)	ND		1730	1250		ug/L		70	50 - 145	9	20

Surrogate	MSD %Recovery	MSD Qualifier	Limits
Dibromofluoromethane (Surr)	100		80 - 120
4-Bromofluorobenzene (Surr)	94		80 - 120
Toluene-d8 (Surr)	103		80 - 120

QC Association Summary

Client: Conestoga-Rovers & Associates, Inc.
 Project/Site: 2703 MLK Jr. Way, Oakland, CA

TestAmerica Job ID: 440-30585-1

GC/MS VOA

Analysis Batch: 70579

Lab Sample ID	Client Sample ID	Prep Type	Matrix	Method	Prep Batch
440-30585-1	MW-4	Total/NA	Water	8260B	
440-30585-2	MW-5	Total/NA	Water	8260B	
440-30585-4	MW-7	Total/NA	Water	8260B	
440-30585-5	MW-8	Total/NA	Water	8260B	
440-30585-6	MW-9	Total/NA	Water	8260B	
440-30585-7	MW-10	Total/NA	Water	8260B	
440-30585-7 MS	MW-10	Total/NA	Water	8260B	
440-30585-7 MSD	MW-10	Total/NA	Water	8260B	
440-30585-8	MW-11	Total/NA	Water	8260B	
440-30585-9	MW-14	Total/NA	Water	8260B	
440-30585-10	V-1	Total/NA	Water	8260B	
440-30585-11	V-2	Total/NA	Water	8260B	
LCS 440-70579/5	Lab Control Sample	Total/NA	Water	8260B	
MB 440-70579/4	Method Blank	Total/NA	Water	8260B	

Analysis Batch: 70580

Lab Sample ID	Client Sample ID	Prep Type	Matrix	Method	Prep Batch
440-30585-1	MW-4	Total/NA	Water	8260B/CA_LUFT MS	
440-30585-2	MW-5	Total/NA	Water	8260B/CA_LUFT MS	
440-30585-4	MW-7	Total/NA	Water	8260B/CA_LUFT MS	
440-30585-5	MW-8	Total/NA	Water	8260B/CA_LUFT MS	
440-30585-6	MW-9	Total/NA	Water	8260B/CA_LUFT MS	
440-30585-7	MW-10	Total/NA	Water	8260B/CA_LUFT MS	
440-30585-7 MS	MW-10	Total/NA	Water	8260B/CA_LUFT MS	
440-30585-7 MSD	MW-10	Total/NA	Water	8260B/CA_LUFT MS	
440-30585-8	MW-11	Total/NA	Water	8260B/CA_LUFT MS	
440-30585-9	MW-14	Total/NA	Water	8260B/CA_LUFT MS	
440-30585-10	V-1	Total/NA	Water	8260B/CA_LUFT MS	
440-30585-11	V-2	Total/NA	Water	8260B/CA_LUFT MS	
LCS 440-70580/6	Lab Control Sample	Total/NA	Water	8260B/CA_LUFT MS	
MB 440-70580/4	Method Blank	Total/NA	Water	8260B/CA_LUFT MS	

Analysis Batch: 70663

Lab Sample ID	Client Sample ID	Prep Type	Matrix	Method	Prep Batch
440-30585-9 - DL	MW-14	Total/NA	Water	8260B	
440-30828-E-4 MS	Matrix Spike	Total/NA	Water	8260B	
440-30828-E-4 MSD	Matrix Spike Duplicate	Total/NA	Water	8260B	
LCS 440-70663/5	Lab Control Sample	Total/NA	Water	8260B	
MB 440-70663/4	Method Blank	Total/NA	Water	8260B	

QC Association Summary

Client: Conestoga-Rovers & Associates, Inc.
Project/Site: 2703 MLK Jr. Way, Oakland, CA

TestAmerica Job ID: 440-30585-1

GC/MS VOA (Continued)

Analysis Batch: 70740

Lab Sample ID	Client Sample ID	Prep Type	Matrix	Method	Prep Batch
440-30482-C-12 MS	Matrix Spike	Total/NA	Water	8260B	
440-30482-C-12 MSD	Matrix Spike Duplicate	Total/NA	Water	8260B	
440-30585-3	MW-6	Total/NA	Water	8260B	
LCS 440-70740/5	Lab Control Sample	Total/NA	Water	8260B	
MB 440-70740/4	Method Blank	Total/NA	Water	8260B	

Analysis Batch: 70741

Lab Sample ID	Client Sample ID	Prep Type	Matrix	Method	Prep Batch
440-30482-C-12 MS	Matrix Spike	Total/NA	Water	8260B/CA_LUFT MS	
440-30482-C-12 MSD	Matrix Spike Duplicate	Total/NA	Water	8260B/CA_LUFT MS	
440-30585-3	MW-6	Total/NA	Water	8260B/CA_LUFT MS	
LCS 440-70741/6	Lab Control Sample	Total/NA	Water	8260B/CA_LUFT MS	
MB 440-70741/4	Method Blank	Total/NA	Water	8260B/CA_LUFT MS	

Definitions/Glossary

Client: Conestoga-Rovers & Associates, Inc.
Project/Site: 2703 MLK Jr. Way, Oakland, CA

TestAmerica Job ID: 440-30585-1

Glossary

Abbreviation	These commonly used abbreviations may or may not be present in this report.
☼	Listed under the "D" column to designate that the result is reported on a dry weight basis
%R	Percent Recovery
CNF	Contains no Free Liquid
DER	Duplicate error ratio (normalized absolute difference)
DL, RA, RE, IN	Indicates a Dilution, Reanalysis, Re-extraction, or additional Initial metals/anion analysis of the sample
DLC	Decision level concentration
EDL	Estimated Detection Limit
EPA	United States Environmental Protection Agency
MDA	Minimum detectable activity
MDC	Minimum detectable concentration
MDL	Method Detection Limit
ML	Minimum Level (Dioxin)
ND	Not detected at the reporting limit (or MDL or EDL if shown)
PQL	Practical Quantitation Limit
QC	Quality Control
RER	Relative error ratio
RL	Reporting Limit or Requested Limit (Radiochemistry)
RPD	Relative Percent Difference, a measure of the relative difference between two points
TEF	Toxicity Equivalent Factor (Dioxin)
TEQ	Toxicity Equivalent Quotient (Dioxin)

Certification Summary

Client: Conestoga-Rovers & Associates, Inc.
Project/Site: 2703 MLK Jr. Way, Oakland, CA

TestAmerica Job ID: 440-30585-1

Laboratory: TestAmerica Irvine

All certifications held by this laboratory are listed. Not all certifications are applicable to this report.

Authority	Program	EPA Region	Certification ID	Expiration Date
Alaska	State Program	10	CA01531	06-30-13
Arizona	State Program	9	AZ0671	10-13-13
California	LA Cty Sanitation Districts	9	10256	01-31-13
California	NELAC	9	1108CA	01-31-13
California	State Program	9	2706	06-30-14
Guam	State Program	9	Cert. No. 12.002r	01-23-13
Hawaii	State Program	9	N/A	01-31-13
Nevada	State Program	9	CA015312007A	07-31-13
New Mexico	State Program	6	N/A	01-31-13
Northern Mariana Islands	State Program	9	MP0002	01-31-13
Oregon	NELAC	10	4005	09-12-13
USDA	Federal		P330-09-00080	06-06-14
USEPA UCMR	Federal	1	CA01531	01-31-13

#440-30585

LAB (LOCATION)

- CALSCIENCE (_____)
- SPL Houston (_____)
- XENCO (_____)
- TEST AMERICA (IRVINE)
- OTHER (_____)



Shell Oil Products Chain Of Custody Record

Please Check Appropriate Box:

<input type="checkbox"/> ENV. SERVICES	<input type="checkbox"/> MOTIVA RETAIL	<input type="checkbox"/> SHELL RETAIL
<input type="checkbox"/> MOTIVA SD&CM	<input checked="" type="checkbox"/> CONSULTANT	<input type="checkbox"/> LUBES
<input type="checkbox"/> SHELL PIPELINE	<input type="checkbox"/> OTHER _____	

Print Bill To Contact Name: 240781 Peter Schaefer

INCIDENT # (ENV SERVICES): 9 7 0 9 3 3 9 7

DATE: 11-19-12

PAGE: 1 of 2

PO # _____ SAP # _____

SAMPLING COMPANY: Blaino Tech Services

ADDRESS: 1680 Rogers Avenue, San Jose, CA

PROJECT CONTACT (hardcopy or PDF Report to): Lorin King

TELEPHONE: (310) 885-4455 x 108 FAX: (310) 637-5802 E-MAIL: lking@blainotech.com

SITE ADDRESS: Street and City: 2703 Martin Luther King Jr. Way, Oakland CA

LOG CODE: BTSS

STATE: CA

LEGAL ID NO: T0600101876

EDP DELIVERABLE TO (Name, Company, Office Location): Brenda Carter, CRA, Emeryville, CA

PHONE NO: 510-420-3343

E-MAIL: ShellEDF@CRAWorld.com Shell-US-LabDataManagement@CRAworld.com

CONSULTANT PROJECT NO: 240781-95-11.02

SAMPLER NAME(S) (Print): Mark McColloch

LAB USE ONLY _____

TURNAROUND TIME (CALENDAR DAYS):

STANDARD (14 DAY) 5 DAYS 3 DAYS 2 DAYS 24 HOURS

RESULTS NEEDED ON WEEKEND

LA - RWQCB REPORT FORMAT UST AGENCY:

SPECIAL INSTRUCTIONS OR NOTES:

1) Please upload the "CRA EQUIS 4-file EDD" to the CRA Website (<http://cralabedupload.craworld.com/equis/default.aspx>) and/or send it to the Shell-US-LabDataManagement@CRAworld.com email folder. 2) Please indicate that you have uploaded the EDD by including "EDD Uploaded to CRA website" in the body of the email used to deliver the final PDF report to the Shell-US-LabDataManagement@CRAworld.com email folder.

SHELL CONTRACT RATE APPLIES

STATE REIMBURSEMENT RATE APPLIES

EDD NOT NEEDED

RECEIPT VERIFICATION REQUESTED

REQUESTED ANALYSIS

TPH-GRO, Purgeable (8260B)	
TPH-DRO, Extractable (80161)	
BTEX (8260B)	
BTEX + MTBE (8260B)	
BTEX + MTBE + TBA (8260B)	
BTEX + 5 OXYs (MTBE, TBA, DIPE, TAME, ETBE) (8260B)	
VOCs Full list (8260B)	
Single Compound: _____ (8260B)	
1,2 DCA (8260B)	
EDB (8260B)	
Ethanol (8260B)	
Methanol (8016B)	

TEMPERATURE ON RECEIPT, °C _____

Copy final report to Shell.Lab.Billing@craworld.com, ShellEDF@craworld.com, Shell-US-LabDataManagement@CRAworld.com, and pschaefer@CRAworld.com

Email Invoice to Shell.Lab.Billing@craworld.com

Matrix Codes - WG (groundwater), WS (surface water), WP (drinking water source), W (Trip or Temp Blank)

AGE	SAMPLE ID				TIME	MATRIX	PRESERVATIVE					NO. OF CONT.	TPH-GRO, Purgeable (8260B)	TPH-DRO, Extractable (80161)	BTEX (8260B)	BTEX + MTBE (8260B)	BTEX + MTBE + TBA (8260B)	BTEX + 5 OXYs (MTBE, TBA, DIPE, TAME, ETBE) (8260B)	VOCs Full list (8260B)	Single Compound: _____ (8260B)	1,2 DCA (8260B)	EDB (8260B)	Ethanol (8260B)	Methanol (8016B)	Container PID Readings or Laboratory Notes
	PROJECT NUMBER	DATE (MMDDYY)	SAMPLER INITIALS	WELL ID			HCL	HNO3	H2O2	NONE	OTHER														
	WG	MM	SK	MW-4			X																		
28	12119-MM	111912	SK	MW-4	1425	WG	X																		
			SK	MW-5	1450		X																		
			SK	MW-6	1425		X																		
			SK	MW-7	1420		X																		
			SK	MW-8	1430		X																		
			MM	MW-9	1343		X						X												
			MM	MW-10	1335		X						X												
			MM	MW-11	1321		X						X												
			MM	MW-14	1306		X																		
			SK	V-1	1200	V	X																		

Relinquished by: (Signature) <i>[Signature]</i>	Received by: (Signature) <i>[Signature]</i> (Sample Custodian)	Date: 11-19-12	Time: 16:15
Relinquished by: (Signature) <i>[Signature]</i>	Received by: (Signature) <i>[Signature]</i>	Date: 11-21-12	Time: 11:45
Relinquished by: (Signature) <i>[Signature]</i>	Received by: (Signature) <i>[Signature]</i>	Date: 11/24/12	Time: 10:00

LAB (LOCATION)



Shell Oil Products Chain Of Custody Record

- CALSCIENCE ()
- SPL Houston ()
- XENCO ()
- TEST AMERICA (IRVINE)
- OTHER ()

Please Check Appropriate Box:

<input type="checkbox"/> ENV. SERVICES	<input type="checkbox"/> MOTIVA RETAIL	<input type="checkbox"/> SHELL RETAIL
<input type="checkbox"/> MOTIVA SO&M	<input checked="" type="checkbox"/> CONSULTANT	<input type="checkbox"/> LUBES
<input type="checkbox"/> SHELL PIPELINE	<input type="checkbox"/> OTHER _____	

Print Bill To Contact Name: 240781 Peter Schaefer

INCIDENT # (ENV.SERVICES) 9 7 0 9 3 3 9 7

PO # _____ SAP # _____

DATE: 11-19-12

PAGE: 2 of 2

DAMPLING COMPANY: Blaine Tech Services

ADDRESS: 1680 Rogers Avenue, San Jose, CA
 PROJECT CONTACT (hardcopy or PDF Report to): Lorin King

SITE ADDRESS: Street and City: 2703 Martin Luther King Jr. Way, Oakland CA

PHONE NO.: 510-420-3343

E-MAIL: ShellIEDF@CRAWorld.com

TELEPHONE: (310) 885-4455 x 108

FAX: (310) 637-5802

E-MAIL: lking@blainetech.com

EDP DELIVERABLE TO (Name, Company, Office Location): Brenda Carter, CRA, Emeryville, CA

CONSULTANT PROJECT NO.: 240781-05-11.02

TURNAROUND TIME (CALENDAR DAYS):

STANDARD (14 DAY) 5 DAYS 3 DAYS 2 DAYS 24 HOURS RESULTS NEEDED ON WEEKEND

SAMPLER NAME(S) (Print): Mark McColloch

LAB USE ONLY

LA - RWQCB REPORT FORMAT UST AGENCY:

SPECIAL INSTRUCTIONS OR NOTES:

1) Please upload the "CRA EQUIS 4-file EDD" to the CRA Website (http://cralabeddupload.craworld.com/equis/default.aspx) and/or send it to the Shell-US-LabDataManagement@CRAworld.com email folder. 2) Please indicate that you have uploaded the EDD by including "EDD Uploaded to CRA website" in the body of the email used to deliver the final PDF report to the Shell-US-LabDataManagement@CRAworld.com email folder.

REQUESTED ANALYSIS

TEMPERATURE ON RECEIPT, °C

SHELL CONTRACT RATE APPLIES

STATE REIMBURSEMENT RATE APPLIES

EDD NOT NEEDED

RECEIPT VERIFICATION REQUESTED

Copy final report to Shell.Lab.Billing@craworld.com, ShellIEDF@craworld.com, Shell-US-LabDataManagement@CRAworld.com, and pschaefer@craworld.com

Send invoice to Shell.Lab.Billing@craworld.com

Matrix Codes - WG (groundwater), WS (surface water), WP (drinking water source), W (Trip or Temp Blank)

SAMPLE ID	PROJECT NUMBER	DATE (MMDDYY)	SAMPLER INITIALS	WELL ID	TIME	MATRIX	PRESERVATIVE					NO. OF CONT.	TPH-GRO, Purgeable (8260B)	TPH-DRO, Extractable (8016B)	BTEX (8260B)	BTEX + MTBE (8260B)	BTEX + MTBE + TBA (8260B)	BTEX + 5 OXYs (MTBE, TBA, DIBP, TAME, ETBE) (8260B)	VOCs Full list (8260B)	Single Compound: (8260B)	1,2 DCA (8260B)	EDB (8260B)	Ethanol (8260B)	Methanol (8016B)	Container PID Readings or Laboratory Notes		
							HCL	HNO3	H2SO4	NONE	OTHER																
WG-121119-MN2	111912	SK	V-2	1350	WG	X						3	X	X													

Relinquished by: (Signature) [Signature] 1615

Received by: (Signature) [Signature] (Sample Custodian) 11-19-12 1615

Relinquished by: (Signature) [Signature] 1145

Received by: (Signature) [Signature] 11-21-12 11:45

Relinquished by: (Signature) [Signature] 11-23-12 14:45

Received by: (Signature) [Signature] 11/24/12 10:10

11/10/2012

4.3

Login Sample Receipt Checklist

Client: Conestoga-Rovers & Associates, Inc.

Job Number: 440-30585-1

Login Number: 30585

List Source: TestAmerica Irvine

List Number: 1

Creator: Avila, Stephanie

Question	Answer	Comment
Radioactivity wasn't checked or is <=/ background as measured by a survey meter.	N/A	
The cooler's custody seal, if present, is intact.	True	
Sample custody seals, if present, are intact.	True	
The cooler or samples do not appear to have been compromised or tampered with.	True	
Samples were received on ice.	True	
Cooler Temperature is acceptable.	True	
Cooler Temperature is recorded.	True	
COC is present.	True	
COC is filled out in ink and legible.	True	
COC is filled out with all pertinent information.	True	
Is the Field Sampler's name present on COC?	True	Mark Mc Colloch
There are no discrepancies between the containers received and the COC.	True	
Samples are received within Holding Time.	True	
Sample containers have legible labels.	True	
Containers are not broken or leaking.	True	
Sample collection date/times are provided.	True	
Appropriate sample containers are used.	True	
Sample bottles are completely filled.	True	
Sample Preservation Verified.	N/A	
There is sufficient vol. for all requested analyses, incl. any requested MS/MSDs	True	
Containers requiring zero headspace have no headspace or bubble is <6mm (1/4").	True	
Multiphasic samples are not present.	True	
Samples do not require splitting or compositing.	True	
Residual Chlorine Checked.	N/A	