



RECEIVED

9:02 am, Jun 06, 2011

Alameda County
Environmental Health

Stacie H. Frerichs
Team Lead
Marketing Business Unit

**Chevron Environmental
Management Company**
6001 Bollinger Canyon Road
San Ramon, CA 94583
Tel (925) 842-9655
Fax (925) 842-8370

May 31, 2011

Alameda County Environmental Health
1131 Harbor Bay Parkway, Suite 250
Alameda, CA 94502-6577

Re: Chevron Facility # 9-0517

Address: 3900 Piedmont Avenue, Oakland, California

I have reviewed the attached report titled 2011 Annual Groundwater Monitoring and Sampling Report and dated May 31, 2011.

I agree with the conclusions and recommendations presented in the referenced report. The information in this report is accurate to the best of my knowledge and all local Agency/Regional Board guidelines have been followed. This report was prepared by Conestoga-Rovers & Associates, upon whose assistance and advice I have relied.

This letter is submitted pursuant to the requirements of California Water Code Section 13267(b)(1) and the regulating implementation entitled Appendix A pertaining thereto.

I declare under penalty of perjury that the foregoing is true and correct.

Sincerely,

A handwritten signature in black ink that reads "Stacie H. Frerichs".

Stacie H. Frerichs
Project Manager

Enclosure: Report



**CONESTOGA-ROVERS
& ASSOCIATES**

10969 Trade Center Drive
Rancho Cordova, California 95670
Telephone: (916) 889-8900 Fax: (916) 889-8999
www.CRAworld.com

May 31, 2011

Reference No. 611995

Mr. Mark Detterman, P.G., C.E.G.
Alameda County Environmental Health (ACEH)
1131 Harbor Bay Parkway, Suite 250
Alameda, California 94502-6577

Re: 2011 Annual
Groundwater Monitoring and Sampling Report
Former Chevron Service Station 9-0517
3900 Piedmont Avenue
Oakland, California
Case No. RO0000138

Dear Mr. Detterman:

Conestoga-Rovers & Associates (CRA) is submitting the attached *Groundwater Monitoring and Sampling Report* (report) on behalf of Chevron Environmental Management Company (Chevron) for the site referenced above. The report (prepared by Gettler-Ryan Inc. and dated February 28, 2011) presents the results of the sampling of wells MW-3 and MW-4 during first quarter 2011. These wells are gauged and sampled annually during the first quarter; wells MW-1 and MW-2 are gauged but no longer sampled. Also attached are Figure 1 (Vicinity Map) showing the site location, and Figure 2 (Concentration Map) presenting the 2011 annual analytical results along with a rose diagram. The monitoring results during 2011 are summarized below.

During 2011, petroleum hydrocarbon concentrations in MW-3 and MW-4 were similar to or less than those observed during 2010. Total petroleum hydrocarbons as gasoline (TPHg) was detected at 97 micrograms per liter ($\mu\text{g}/\text{L}$) in MW-3 during 2011, significantly less than the concentration detected during the previous event. Benzene, toluene, ethylbenzene, and xylenes (BTEX) were not detected in MW-3 during 2011 after having been detected at low concentrations during the previous event; which is consistent with recent fluctuations. Although fluctuations occur, overall decreasing trends are evident in MW-3. Methyl tertiary butyl ether (MTBE) was not detected in MW-3 during 2011, and has not been detected since 2003. TPHg and benzene were detected in MW-4 during 2011 at 3,800 $\mu\text{g}/\text{L}$ and 76 $\mu\text{g}/\text{L}$, respectively; low concentrations of MTBE (1 $\mu\text{g}/\text{L}$), and toluene, ethylbenzene, and xylenes (up to 31 $\mu\text{g}/\text{L}$) were also detected. The TPHg and benzene concentrations in MW-4 have remained relatively stable overall while the MTBE concentrations have steadily decreased and only a low concentration remains.

Equal
Employment Opportunity
Employer



**CONESTOGA-ROVERS
& ASSOCIATES**

May 31, 2011

2

Reference No. 611995

Based on the analytical results, impacted groundwater remains in the area of wells MW-3 and MW-4 downgradient of the former underground storage tanks (USTs) and dispenser islands. However, only a low concentration of TPHg was detected in MW-3 during the current event. CRA recommends continued monitoring and sampling to further evaluate groundwater quality and concentration trends.

In a letter dated April 14, 2011, ACEH requested additional investigation to further evaluate the extent of impacted groundwater and to evaluate potential vapor intrusion concerns. A work plan to address these concerns is currently being prepared. In the letter, ACEH also requested analysis of a sample from MW-1 for waste oil constituents during the next scheduled event, which will be performed. However, please note that ACEH mistakenly identified the sampling frequency at the site as semi-annual, whereas it was recently reduced to annual. Therefore, to clarify, MW-1 will be sampled during the next scheduled annual event.

Please note that Ms. Olivia Skance has replaced Ms. Stacie Frerichs as the Chevron Project Manager and all future correspondence should be directed to her at 6101 Bollinger Canyon Road, San Ramon, CA 94583 or at olivia.skance@chevron.com.



**CONESTOGA-ROVERS
& ASSOCIATES**

May 31, 2011

3

Reference No. 611995

Please contact Mr. James Kiernan at (916) 889-8917 if you have any questions or require additional information.

Sincerely,

CONESTOGA-ROVERS & ASSOCIATES



James P. Kiernan, P.E.

DG/aa/10
Encl.

Figure 1 Vicinity Map
Figure 2 Concentration Map - February 2, 2011

Attachment A Groundwater Monitoring and Sampling Report

cc: Ms. Olivia Skance, Chevron (electronic copy only)
 Mr. Neil B. and Mrs. Diane C. Goodhue

FIGURES

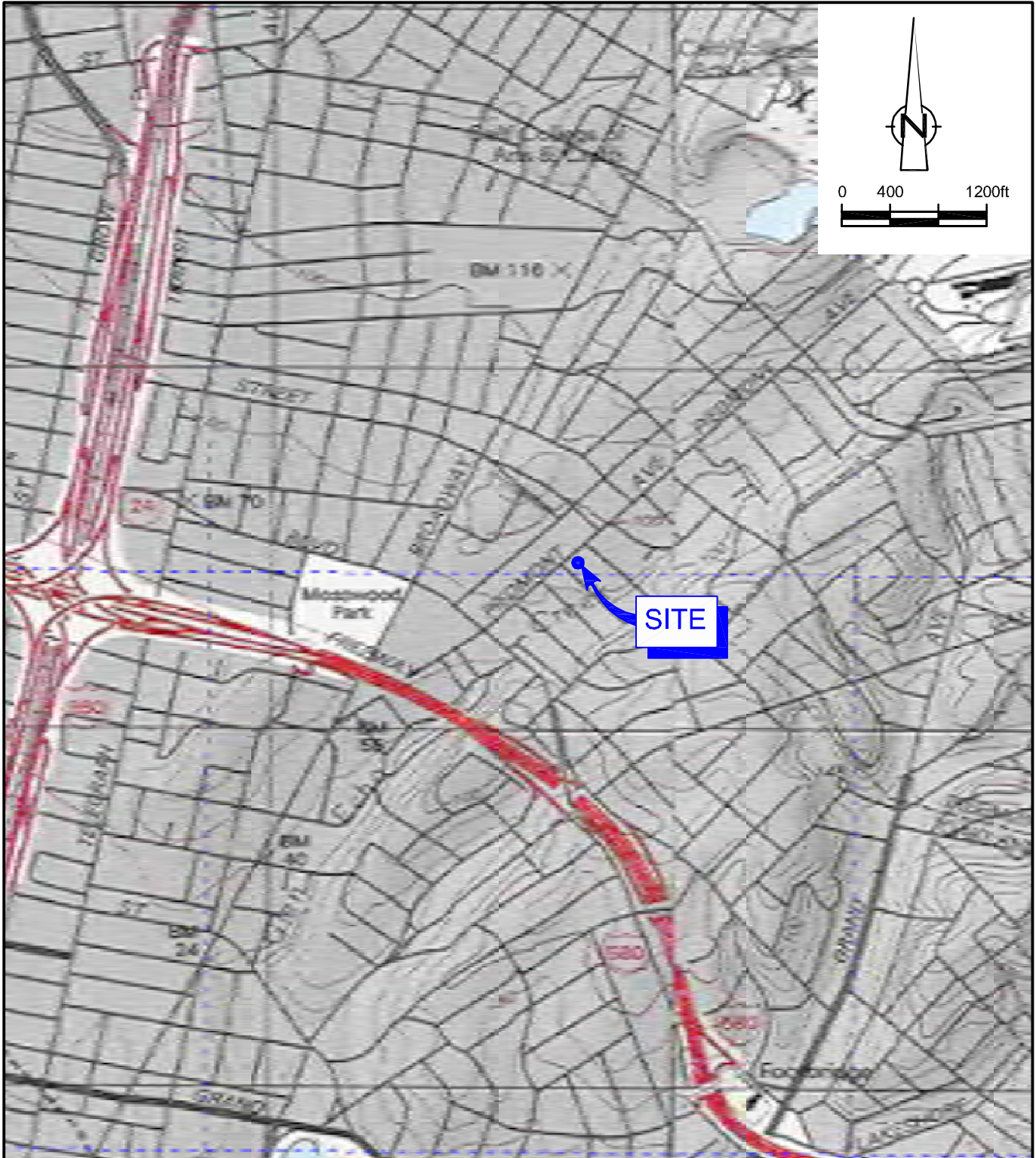

SOURCE: TOPO! MAPS.

figure 1
 VICINITY MAP
 FORMER CHEVRON SERVICE 9-0517
 3900 PIEDMONT AVENUE
 Oakland, California



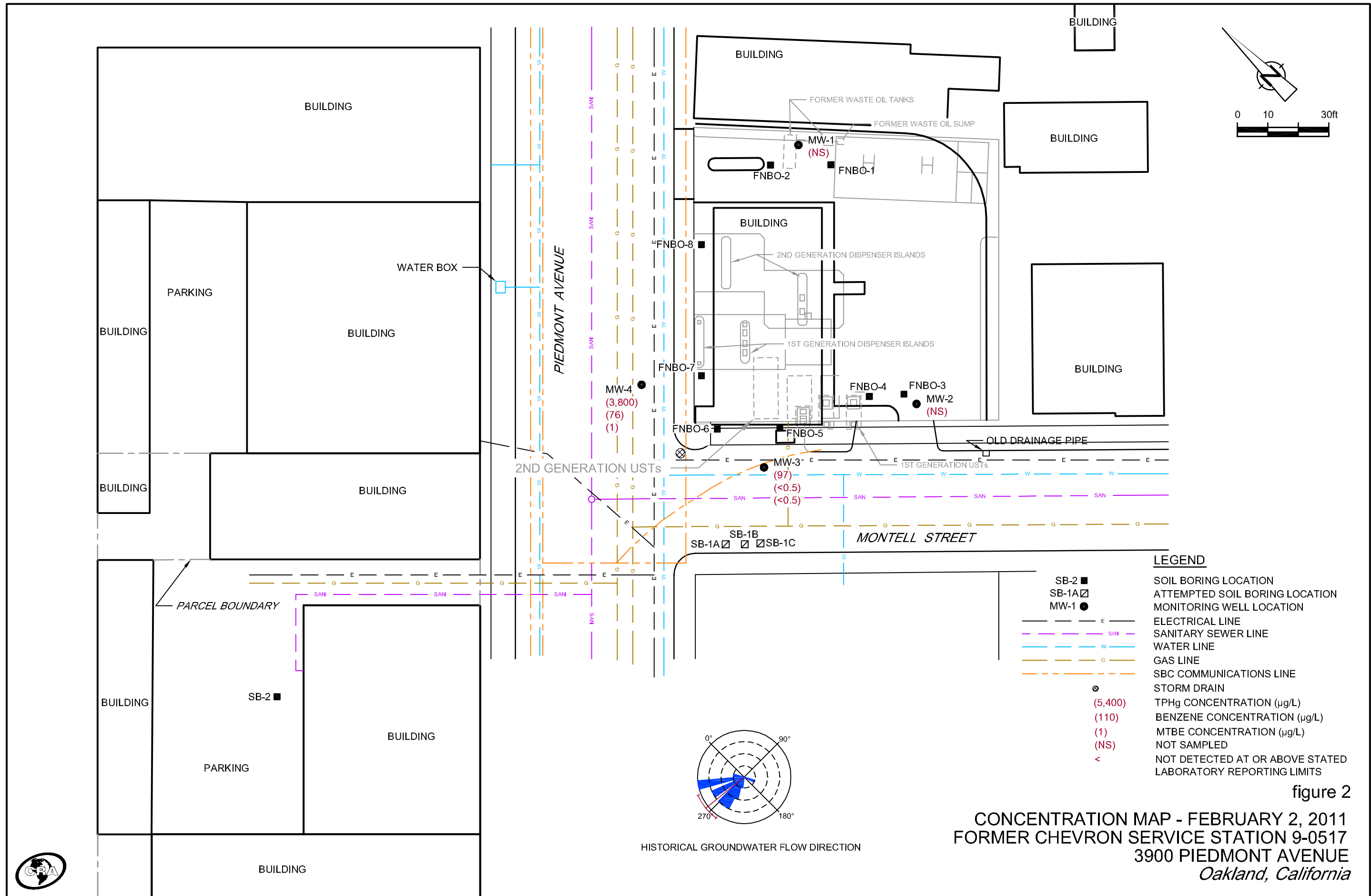

figure 2
CONCENTRATION MAP - FEBRUARY 2, 2011
FORMER CHEVRON SERVICE STATION 9-0517
3900 PIEDMONT AVENUE
Oakland, California

ATTACHMENT A

GROUNDWATER MONITORING AND SAMPLING REPORT



February 28, 2011
G-R Job #386420

Ms. Stacie H. Frerichs
Chevron Environmental Management Company
6111 Bollinger Canyon Road, Room 3596
San Ramon, CA 94583

RE: Annual Event of February 2, 2011
Groundwater Monitoring & Sampling Report
Former Chevron Service Station #9-0517
3900 Piedmont Avenue
Oakland, California

Dear Ms. Frerichs:

This report documents the most recent groundwater monitoring and sampling event performed by Gettler-Ryan Inc. (G-R) at the referenced site. All field work was conducted in accordance with G-R Standard Operating Procedure - Groundwater Sampling (attached).

Static groundwater levels were measured and the wells were checked for the presence of separate-phase hydrocarbons. Static water level data, groundwater elevations, and separate-phase hydrocarbon thickness (if any) are presented in the attached Table 1. A Potentiometric Map is included as Figure 1.

Groundwater samples were collected from the monitoring wells and submitted to a state certified laboratory for analyses. The field data sheets for this event are attached. Analytical results are presented in the table(s) listed below. The chain of custody document and laboratory analytical report are also attached. All groundwater and decontamination water generated during sampling activities was removed from the site, per the Standard Operating Procedure.

Please call if you have any questions or comments regarding this report. Thank you.

Sincerely,

Deanna L. Harding
Project Coordinator

Douglas J. Lee
Senior Geologist, P.G. No. 6882

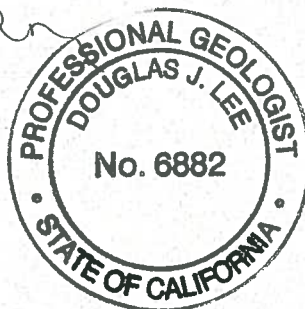

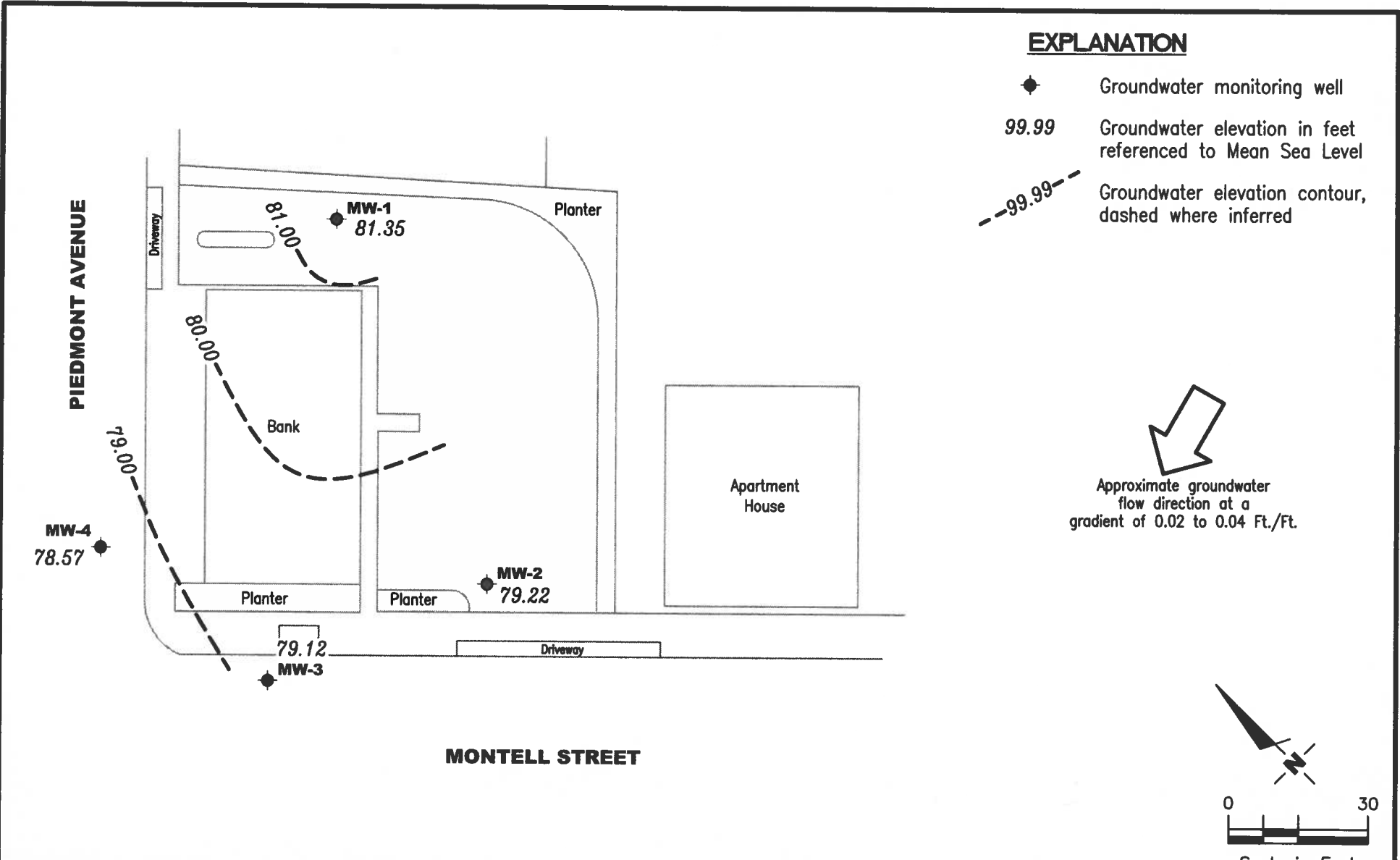
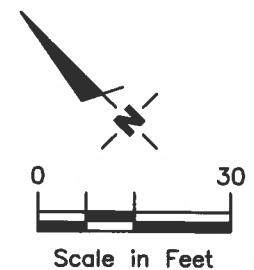

Figure 1: Potentiometric Map
Table 1: Groundwater Monitoring Data and Analytical Results
Attachments: Standard Operating Procedure - Groundwater Sampling
Field Data Sheets
Chain of Custody Document and Laboratory Analytical Reports

EXPLANATION

- ◆ Groundwater monitoring well
- 99.99 Groundwater elevation in feet referenced to Mean Sea Level
- 99.99--- Groundwater elevation contour, dashed where inferred

 Approximate groundwater flow direction at a gradient of 0.02 to 0.04 Ft./Ft.



Source: Figure modified from drawing provided by RRM engineering contracting firm.

GETTLER - RYAN INC.
 6747 Sierra Court, Suite J
 Dublin, CA 94568 (925) 551-7555

POTENTIOMETRIC MAP
 Former Chevron Service Station #9-0517
 3900 Piedmont Avenue
 Oakland, California

FIGURE
1

PROJECT NUMBER 386420	REVIEWED BY	DATE February 2, 2011	REVISED DATE
---------------------------------	-------------	--------------------------	--------------

Table 1
Groundwater Monitoring Data and Analytical Results
Former Chevron Service Station #9-0517
3900 Piedmont Avenue
Oakland, California

WELL ID/ DATE	TOC* (ft.)	GWE (msl)	DTW (ft.)	TPH-GRO (µg/L)	B (µg/L)	T (µg/L)	E (µg/L)	X (µg/L)	MTBE (µg/L)
MW-1									
08/03/98	87.89	75.46	12.43	<50	<0.5	<0.5	<0.5	<0.5	<2.5
11/23/98	87.89	78.84	9.05	<50	<0.5	<0.5	<0.5	<0.5	<2.0
02/08/99	87.89	81.39	6.50	<50	<0.5	<0.5	<0.5	<0.5	<2.5
05/07/99	87.89	80.76	7.13	<50	<0.5	<0.5	<0.5	<0.5	<5.0
08/23/99	87.89	78.74	9.15	<50	<0.5	<0.5	<0.5	<0.5	<2.5
11/03/99	87.89	78.35	9.54	<50	<0.5	<0.5	<0.5	<0.5	<2.5
02/15/00	87.89	81.99	5.90	<50	<0.5	<0.5	<0.5	<0.5	<5.0
05/12/00 ³	87.89	80.84	7.05	<50	<0.50	<0.50	<0.50	<0.50	<2.5
07/31/00	87.89	79.49	8.40	<50	<0.50	<0.50	<0.50	<0.50	<2.5
10/30/00	87.89	79.24	8.65	<50.0	<0.500	<0.500	<0.500	<1.50	<2.50
02/27/01	87.89	82.06	5.83	<50.0	<0.500	<0.500	<0.500	<0.500	<2.50
05/15/01	87.89	80.18	7.71	<50.0	<0.500	<0.500	<0.500	<0.500	<2.50
08/23/01	87.89	DRY	--	--	--	--	--	--	--
02/25/02	87.89	81.18	6.71	<50	<0.50	<0.50	<0.50	<1.5	<2.5
08/05/02	87.89	79.00	8.89	<50	<0.50	<0.50	<0.50	<1.5	<2.5
02/11/03	87.89	80.53	7.36	<50	<0.50	<0.50	<0.50	<1.5	<2.5
08/09/03 ⁵	87.89	78.42	9.47	<50	<0.5	<0.5	<0.5	<0.5	<0.5
02/25/04 ⁵	87.89	81.59	6.30	<50	<0.5	<0.5	<0.5	<0.5	<0.5
08/23/04 ⁵	87.89	77.77	10.12	<50	<0.5	<0.5	<0.5	<0.5	<0.5
02/11/05 ⁵	87.89	81.10	6.79	<50	<0.5	<0.5	<0.5	<0.5	<0.5
08/15/05 ⁵	87.89	79.00	8.89	<50	<0.5	<0.5	<0.5	<0.5	<0.5
02/10/06 ⁵	87.89	81.24	6.65	<50	1	<0.5	<0.5	<0.5	<0.5
08/02/06 ⁵	87.89	80.16	7.73	<50	<0.5	<0.5	<0.5	<0.5	<0.5
02/09/07 ⁵	87.89	80.12	7.77	<50	<0.5	<0.5	<0.5	<0.5	<0.5
08/23/07 ⁵	87.89	78.30	9.59	<50	<0.5	<0.5	<0.5	<0.5	<0.5
02/18/08 ⁵	87.89	80.48	7.41	<50	<0.5	<0.5	<0.5	<0.5	<0.5
08/12/08 ⁵	87.89	78.11	9.78	<50	<0.5	<0.5	<0.5	<0.5	<0.5
02/19/09 ⁵	87.89	82.28	5.61	<50	<0.5	<0.5	<0.5	<0.5	<0.5
08/07/09	87.89	77.67	10.22	--	--	--	--	--	--
01/29/10	87.89	81.85	6.04	--	--	--	--	--	--
08/11/10	87.89	79.54	8.35	--	--	--	--	--	--
02/02/11	87.89	81.35	6.54	--	--	--	--	--	--

Table 1
Groundwater Monitoring Data and Analytical Results
Former Chevron Service Station #9-0517
3900 Piedmont Avenue
Oakland, California

WELL ID/ DATE	TOC* (ft.)	GWE (msl)	DTW (ft.)	TPH-GRO (µg/L)	B (µg/L)	T (µg/L)	E (µg/L)	X (µg/L)	MTBE (µg/L)
MW-2									
08/03/98	86.09	74.75	11.34	<50	<0.5	<0.5	<0.5	<0.5	3.4
11/23/98	86.09	79.19	6.90	<50	<0.5	<0.5	<0.5	<0.5	<2.0
02/08/99	86.09	80.86	5.23	<50	<0.5	<0.5	<0.5	<0.5	<2.5
05/07/99	86.09	79.97	6.12	<50	<0.5	<0.5	<0.5	<0.5	<5.0
08/23/99	86.09	79.68	6.41	<50	<0.5	<0.5	<0.5	<0.5	<2.5
11/03/99	86.09	78.80	7.29	<50	<0.5	<0.5	<0.5	<0.5	<2.5
02/15/00	86.09	81.60	4.49	<50	<0.5	<0.5	<0.5	<0.5	<5.0
05/12/00	86.09	80.19	5.90	4,000 ³	240	26	100	76	<100
07/31/00	86.09	79.51	6.58	<50	<0.50	<0.50	<0.50	<0.50	<2.5
10/30/00	86.09	79.86	6.23	<50.0	<0.500	2.92	<0.500	1.88	4.89
02/27/01	86.09	81.49	4.60	<50.0	<0.500	<0.500	<0.500	<0.500	<2.50
05/15/01	86.09	79.79	6.30	<50.0	<0.500	<0.500	<0.500	<0.500	<2.50
08/23/01	86.09	78.81	7.28	<50	<0.50	<0.50	<0.50	<0.50	<2.5
02/25/02	86.09	80.48	5.61	<50	<0.50	<0.50	<0.50	<1.5	<2.5
08/05/02	86.09	78.99	7.10	<50	<0.50	<0.50	<0.50	<1.5	<2.5
02/11/03	86.09	78.64	7.45	<50	<0.50	<0.50	<0.50	<1.5	<2.5
08/09/03 ⁵	86.09	78.44	7.65	<50	<0.5	<0.5	<0.5	<0.5	<0.5
02/25/04 ⁵	86.09	81.24	4.85	<50	<0.5	<0.5	<0.5	<0.5	<0.5
08/23/04 ⁵	86.09	77.86	8.23	<50	<0.5	<0.5	<0.5	<0.5	<0.5
02/11/05 ⁵	86.09	80.16	5.93	<50	<0.5	<0.5	<0.5	<0.5	<0.5
08/15/05 ⁵	86.09	78.50	7.59	<50	<0.5	<0.5	<0.5	<0.5	<0.5
02/10/06 ⁵	86.09	80.36	5.73	<50	0.6	<0.5	<0.5	<0.5	<0.5
08/02/06 ⁵	86.09	79.14	6.95	<50	<0.5	<0.5	<0.5	<0.5	<0.5
02/09/07 ⁵	86.09	79.80	6.29	<50	<0.5	<0.5	<0.5	<0.5	<0.5
08/23/07 ⁵	86.09	78.69	7.40	<50	<0.5	<0.5	<0.5	<0.5	<0.5
02/18/08 ⁵	86.09	79.62	6.47	<50	<0.5	<0.5	<0.5	<0.5	<0.5
08/12/08 ⁵	86.09	79.01	7.08	<50	<0.5	<0.5	<0.5	<0.5	<0.5
02/19/09 ⁵	86.09	79.59	6.50	<50	<0.5	<0.5	<0.5	<0.5	<0.5
08/07/09	86.09	77.58	8.51	--	--	--	--	--	--
01/29/10	86.09	79.80	6.29	--	--	--	--	--	--
08/11/10	86.09	78.89	7.20	--	--	--	--	--	--
02/02/11	86.09	79.22	6.87	--	--	--	--	--	--

Table 1
Groundwater Monitoring Data and Analytical Results
Former Chevron Service Station #9-0517
3900 Piedmont Avenue
Oakland, California

WELL ID/ DATE	TOC* (ft.)	GWE (msl)	DTW (ft.)	TPH-GRO (µg/L)	B (µg/L)	T (µg/L)	E (µg/L)	X (µg/L)	MTBE (µg/L)
MW-3									
08/03/98	86.28	74.20	12.08	4000	160	<5.0	<5.0	73	180
11/23/98	86.28	78.59	7.69	4000	67.7	7.56	17.1	24.5	41.2
02/08/99	86.28	80.01	6.27	<50	<0.5	<0.5	<0.5	<0.5	<2.5
05/07/99	86.28	79.32	6.96	1800	53.6	8.96	33	18.6	21.4
08/23/99	86.28	78.36	7.92	3970	155	24	88.8	39.8	185
11/03/99	86.28	78.36	7.92	3320	108	19.9	98.4	44.8	<25
02/15/00	86.28	80.54	5.74	779	26.7	3.82	15.4	4.24	<12.5
05/12/00	86.28	79.52	6.76	12,000 ³	3,100	120	980	1,400	820
07/31/00	86.28	78.98	7.30	1,200 ³	32	<5.0	11	7.3	39
10/30/00	86.28	79.26	7.02	3,300 ⁴	119	<5.00	40.0	<15.0	<25.0
02/27/01	86.28	80.39	5.89	432 ³	15.5	1.53	14.9	1.06	15.7
05/15/01	86.28	79.21	7.07	3,220 ³	96.4	12.6	11.5	11.6	128
08/23/01	86.28	78.23	8.05	2,300	48	<10	<10	<10	100
02/25/02	86.28	79.55	6.73	3,100	27	2.1	4.8	6.6	<2.5
08/05/02	86.28	78.33	7.95	4,100	87	21	90	47	21
02/11/03	86.28	79.23	7.05	3,700	21	2.3	4.4	9.0	<20
08/09/03 ⁵	86.28	78.05	8.23	1,600	12	1	2	4	0.7
02/25/04 ⁵	86.28	80.43	5.85	<50	<0.5	<0.5	<0.5	<0.5	<0.5
08/23/04 ⁵	86.28	77.23	9.05	3,000	21	3	3	9	<0.5
02/11/05 ⁵	86.28	79.26	7.02	540	15	1	<0.5	0.8	<0.5
08/15/05 ⁵	86.28	77.87	8.41	2,600	11	1	1	2	<0.5
02/10/06 ⁵	86.28	79.35	6.93	970	20	2	<0.5	3	<0.5
08/02/06 ⁵	86.28	78.28	8.00	1,000	16	1	<0.5	3	<0.5
02/09/07 ⁵	86.28	78.95	7.33	590	3	<0.5	<0.5	0.5	<0.5
08/23/07 ⁵	86.28	77.45	8.83	2,700	18	4	2	8	<0.5
02/18/08 ⁵	86.28	79.01	7.27	1,300	8	1	0.6	1	<0.5
08/12/08 ⁵	86.28	76.70	9.58	2,000	21	3	1	4	<0.5
02/19/09 ⁵	86.28	79.52	6.76	810	<0.5	<0.5	<0.5	1	<0.5
08/07/09 ⁵	86.28	77.11	9.17	900	4	0.9	3	3	<0.5
01/29/10 ⁵	86.28	79.71	6.57	<50	<0.5	<0.5	<0.5	<0.5	<0.5
08/11/10 ⁵	86.28	77.67	8.61	1,800	9	2	6	5	<0.5
2/2/2011 ⁵	86.28	79.12	7.16	97	<0.5	<0.5	<0.5	<0.5	<0.5

Table 1
Groundwater Monitoring Data and Analytical Results
Former Chevron Service Station #9-0517
3900 Piedmont Avenue
Oakland, California

WELL ID/ DATE	TOC* (ft.)	GWE (msl)	DTW (ft.)	TPH-GRO (µg/L)	B (µg/L)	T (µg/L)	E (µg/L)	X (µg/L)	MTBE (µg/L)
MW-4									
08/03/98	87.22	74.30	12.92	1900	110	12	<0.5	55	130
11/23/98	87.22	77.82	9.40	4080	136	17.8	37.2	30.1	51.8
02/08/99 ¹	87.22	79.40	7.82	2900	150	16	<5.0	15	230/30.7 ²
05/07/99	87.22	79.80	7.42	6050	161	<25	39.8	36.9	<250/30.2 ²
08/23/99	87.22	77.83	9.39	3930	203	37.6	58.6	42.2	255
11/03/99	87.22	77.41	9.81	5350	324	44.7	91.5	56.1	<50
02/15/00	87.22	79.50	7.72	4080	161	27.7	31.1	39.1	73.9
05/12/00	87.22	79.31	7.91	3,600 ³	170	27	49	64	170
07/31/00	87.22	78.57	8.65	2,900 ³	160	20	15	56	170
10/30/00	87.22	78.14	9.08	5,630 ⁴	301	17.8	11.8	51.5	<25.0
02/27/01	87.22	79.92	7.30	2,140 ³	95.1	12.8	53.4	43.0	235
05/15/01	87.22	79.07	8.15	4,580 ³	200	44.1	46.3	51.7	172
08/23/01	87.22	77.89	9.33	2,700	250	44	21	72	130
02/25/02	87.22	79.42	7.80	4,100	100	18	27	39	<10
08/05/02	87.22	80.12	7.10	4,100	130	18	50	20	<10
02/11/03	87.22	79.10	8.12	4,100	100	23	20	51	<50
08/09/03 ⁵	87.22	77.67	9.55	3,700	110	24	10	45	8
02/25/04 ⁵	87.22	79.16	8.06	5,400	94	28	34	49	5
08/23/04 ⁵	87.22	77.03	10.19	5,100	100	26	7	43	5
02/11/05 ⁵	87.22	79.25	7.97	3,900	58	16	25	16	2
08/15/05 ⁵	87.22	78.40	8.82	2,400	76	16	11	26	3
02/10/06 ⁵	87.22	79.41	7.81	1,600	68	16	8	27	4
08/10/06 ⁵	87.22	78.64	8.58	2,500	100	19	5	30	3
02/09/07 ⁵	87.22	78.51	8.71	6,200	200	39	16	52	3
08/23/07 ⁵	87.22	76.84	10.38	5,800	190	48	20	61	3
02/18/08 ⁵	87.22	79.11	8.11	4,900	110	24	11	32	2
08/12/08 ⁵	87.22	76.64	10.58	6,100	180	31	9	52	3
02/19/09 ⁵	87.22	79.50	7.72	2,900	84	20	5	24	2
08/07/09 ⁵	87.22	76.80	10.42	4,900	120	34	11	36	2
01/29/10 ⁵	87.22	79.20	8.02	3,800	49	15	4	17	1
08/11/10 ⁵	87.22	77.03	10.19	5,400	110	36	11	36	1
2/2/2011⁵	87.22	78.57	8.65	3,800	76	29	16	31	1

Table 1
Groundwater Monitoring Data and Analytical Results
Former Chevron Service Station #9-0517
3900 Piedmont Avenue
Oakland, California

WELL ID/ DATE	TOC* (ft.)	GWE (msl)	DTW (ft.)	TPH-GRO (µg/L)	B (µg/L)	T (µg/L)	E (µg/L)	X (µg/L)	MTBE (µg/L)
TRIP BLANK									
08/03/98	--	--	--	<50	<0.5	<0.5	<0.5	<0.5	<2.5
11/23/98	--	--	--	<50	<0.5	<0.5	<0.5	<0.5	<2.0
02/08/99	--	--	--	<50	<0.5	<0.5	<0.5	<0.5	<2.5
05/07/99	--	--	--	<50	<0.5	<0.5	<0.5	<0.5	<5.0
08/23/99	--	--	--	<50	<0.5	<0.5	<0.5	<0.5	<2.5
11/03/99	--	--	--	<50	<0.5	<0.5	<0.5	<0.5	<2.5
02/15/00	--	--	--	<50	<0.5	<0.5	<0.5	<0.5	<5.0
05/12/00	--	--	--	<50	<0.50	<0.50	<0.50	<0.50	<2.5
07/31/00	--	--	--	<50	<0.50	<0.50	<0.50	<0.50	<2.5
10/30/00	--	--	--	<50.0	<0.500	<0.500	<0.500	<1.50	<2.50
02/27/01	--	--	--	<50.0	<0.500	<0.500	<0.500	<0.500	<2.50
05/15/01	--	--	--	<50.0	<0.500	<0.500	<0.500	<0.500	<2.50
08/23/01	--	--	--	<50	<0.50	<0.50	<0.50	<0.50	<2.5
QA									
02/25/02	--	--	--	<50	<0.50	<0.50	<0.50	<1.5	<2.5
08/05/02	--	--	--	<50	<0.50	<0.50	<0.50	<1.5	<2.5
02/11/03	--	--	--	<50	<0.50	<0.50	<0.50	<1.5	<2.5
08/09/03 ⁵	--	--	--	<50	<0.5	<0.5	<0.5	<0.5	<0.5
02/25/04 ⁵	--	--	--	<50	<0.5	<0.5	<0.5	<0.5	<0.5
08/23/04 ⁵	--	--	--	<50	<0.5	<0.5	<0.5	<0.5	<0.5
02/11/05 ⁵	--	--	--	<50	<0.5	<0.5	<0.5	<0.5	<0.5
08/15/05 ⁵	--	--	--	<50	<0.5	<0.5	<0.5	<0.5	<0.5
02/10/06 ⁵	--	--	--	<50	<0.5	<0.5	<0.5	<0.5	<0.5
08/02/06 ⁵	--	--	--	<50	<0.5	<0.5	<0.5	<0.5	<0.5
02/09/07 ⁵	--	--	--	<50	<0.5	<0.5	<0.5	<0.5	<0.5
08/23/07 ⁵	--	--	--	<50	<0.5	<0.5	<0.5	<0.5	<0.5
02/18/08 ⁵	--	--	--	<50	<0.5	<0.5	<0.5	<0.5	<0.5
08/12/08 ⁵	--	--	--	<50	<0.5	<0.5	<0.5	<0.5	<0.5
02/19/09 ⁵	--	--	--	<50	<0.5	<0.5	<0.5	<0.5	<0.5
08/07/09 ⁵	--	--	--	<50	<0.5	<0.5	<0.5	<0.5	<0.5
DISCONTINUED									

Table 1
Groundwater Monitoring Data and Analytical Results
Former Chevron Service Station #9-0517
3900 Piedmont Avenue
Oakland, California

EXPLANATIONS:

Groundwater monitoring data and laboratory analytical results prior to May 12, 2000, were compiled from reports prepared by Blaine Tech Services, Inc.

TOC = Top of Casing

(ft.) = Feet

GWE = Groundwater Elevation

(msl) = Mean sea level

DTW = Depth to Water

TPH = Total Petroleum Hydrocarbons

GRO = Gasoline Range Organics

B = Benzene

T = Toluene

E = Ethylbenzene

X = Xylenes

MTBE = Methyl Tertiary Butyl Ether

(µg/L) = Micrograms per liter

-- = Not Measured/Not Analyzed

QA = Quality Assurance/Trip Blank

* TOC elevations are referenced to msl.

¹ Chromatogram pattern indicates gas and an unidentified hydrocarbon.

² Confirmation run.

³ Laboratory report indicates gasoline C6-C12.

⁴ Laboratory report indicates hydrocarbon pattern present in the requested fuel quantitation range but does not resemble the pattern of the requested fuel.

⁵ BTEX and MTBE by EPA Method 8260.

STANDARD OPERATING PROCEDURE - GROUNDWATER SAMPLING

Gettler-Ryan Inc. (GR) field personnel adhere to the following procedures for the collection and handling of groundwater samples prior to analysis by the analytical laboratory. All work is performed in accordance with the GR Health & Safety Plan and all client-specific programs. The scope of work and type of analysis to be performed is determined prior to commencing field work.

Prior to sampling, the presence or absence of free-phase hydrocarbons is determined using an interface probe. Product thickness, if present, is measured to the nearest 0.01 foot and is noted in the field notes. In addition, all depth to water level measurements are collected with a static water level indicator and are also recorded in the field notes, prior to purging and sampling any wells.

After water levels are collected and prior to sampling, if purging is to occur, each well is purged a minimum of three well casing volumes of water using pre-cleaned pumps (stack, peristaltic or Grundfos), or disposable bailers. Temperature, pH and electrical conductivity are measured a minimum of three times during the purging (additional parameters such as dissolved oxygen, oxidation reduction potential, turbidity may also be measured, depending on specific scope of work.). Purging continues until these parameters stabilize.

Groundwater samples are collected using disposable bailers. The water samples are transferred from the bailer into appropriate containers. Pre-preserved containers, supplied by analytical laboratories, are used. When pre-preserved containers are not available, the laboratory is instructed to preserve the sample as appropriate. Duplicate samples are collected for the laboratory to use in maintaining quality assurance/quality control standards, as directed by the scope of work. The samples are labeled to include the job number, sample identification, collection date and time, analysis, preservation (if any), and the sample collector's initials. The water samples are placed in a cooler, maintained at 4°C for transport to the laboratory. Once collected in the field, all samples are maintained under chain of custody until delivered to the laboratory.

The chain of custody document includes the job number, type of preservation, if any, analysis requested, sample identification, date and time collected, and the sample collector's name. The chain of custody is signed and dated (including time of transfer) by each person who receives or surrenders the samples, beginning with the field personnel and ending with the laboratory personnel.

As requested by Chevron Environmental Management Company, the purge water and decontamination water generated during sampling activities is transported by IWM to Chemical Waste Management located in Kettleman Hills, California.



GETTLER - RYAN INC.

WELL MONITORING/SAMPLING FIELD DATA SHEET

Client/Facility#: Chevron #9-0517 Job Number: 386420
 Site Address: 3900 Piedmont Avenue Event Date: 2-2-11 (inclusive)
 City: Oakland, CA Sampler: Joe

Well ID: MW-1
 Well Diameter: 2 in.
 Total Depth: 16.56 ft.
 Depth to Water: 6.54 ft.

Date Monitored: 2-2-11

Volume	3/4"= 0.02	1"= 0.04	2"= 0.17	3"= 0.38
Factor (VF)	4"= 0.66	5"= 1.02	6"= 1.50	12"= 5.80

Check if water column is less than 0.50 ft.

10.02 xVF _____ = _____ x3 case volume = Estimated Purge Volume: _____ gal.

Depth to Water w/ 80% Recharge [(Height of Water Column x 0.20) + DTW]: _____

Purge Equipment:

Disposable Bailer _____
 Stainless Steel Bailer _____
 Stack Pump _____
 Suction Pump _____
 Grundfos _____
 Peristaltic Pump _____
 QED Bladder Pump _____
 Other: _____

Sampling Equipment:

Disposable Bailer _____
 Pressure Bailer _____
 Discrete Bailer _____
 Peristaltic Pump _____
 QED Bladder Pump _____
 Other: _____

Time Started: _____ (2400 hrs)
 Time Completed: _____ (2400 hrs)
 Depth to Product: _____ ft
 Depth to Water: _____ ft
 Hydrocarbon Thickness: _____ ft
 Visual Confirmation/Description: _____
 Skimmer / Absorbant Sock (circle one)
 Amt Removed from Skimmer: _____ gal
 Amt Removed from Well: _____ gal
 Water Removed: _____
 Product Transferred to: _____

Start Time (purge): _____ Weather Conditions: _____
 Sample Time/Date: / Water Color: _____ Odor: Y / N
 Approx. Flow Rate: _____ gpm. Sediment Description: _____
 Did well de-water? _____ If yes, Time: _____ Volume: _____ gal. DTW @ Sampling: _____

Time (2400 hr.)	Volume (gal.)	pH	Conductivity (µmhos/cm - µS)	Temperature (C / F)	D.O. (mg/L)	ORP (mV)
_____	_____	_____	_____	_____	_____	_____
_____	_____	_____	_____	_____	_____	_____
_____	_____	_____	_____	_____	_____	_____
_____	_____	_____	_____	_____	_____	_____

LABORATORY INFORMATION

SAMPLE ID	(#) CONTAINER	REFRIG.	PRESERV. TYPE	LABORATORY	ANALYSES
MW-	x voa vial	YES	HCL	LANCASTER	TPH-GRO(8015)/BTEX+MTBE(8260)

COMMENTS: Installed 8" gasket.
Removed roots from well.

Add/Replaced Lock: _____ Add/Replaced Plug: _____ Add/Replaced Bolt: _____



GETTLER-RYAN INC.

WELL MONITORING/SAMPLING FIELD DATA SHEET

Client/Facility#: Chevron #9-0517
 Site Address: 3900 Piedmont Avenue
 City: Oakland, CA

Job Number: 386420
 Event Date: 2-2-11 (inclusive)
 Sampler: 501

Well ID: MW-2
 Well Diameter: 2 in.
 Total Depth: 16.55 ft.
 Depth to Water: 6.87 ft.
9.68 xVF _____ = _____ x3 case volume = Estimated Purge Volume: _____ gal.

Date Monitored: 2-2-11

Volume	3/4"= 0.02	1"= 0.04	2"= 0.17	3"= 0.38
Factor (VF)	4"= 0.66	5"= 1.02	6"= 1.50	12"= 5.80

Check if water column is less than 0.50 ft.

Depth to Water w/ 80% Recharge [(Height of Water Column x 0.20) + DTW]: _____

Purge Equipment:

Disposable Bailer _____
 Stainless Steel Bailer _____
 Stack Pump _____
 Suction Pump _____
 Grundfos _____
 Peristaltic Pump _____
 QED Bladder Pump _____
 Other: _____

Sampling Equipment:

Disposable Bailer _____
 Pressure Bailer _____
 Discrete Bailer _____
 Peristaltic Pump _____
 QED Bladder Pump _____
 Other: _____

Time Started: _____ (2400 hrs)
 Time Completed: _____ (2400 hrs)
 Depth to Product: _____ ft
 Depth to Water: _____ ft
 Hydrocarbon Thickness: _____ ft
 Visual Confirmation/Description: _____
 Skimmer / Absorbant Sock (circle one)
 Amt Removed from Skimmer: _____ gal
 Amt Removed from Well: _____ gal
 Water Removed: _____
 Product Transferred to: _____

Start Time (purge): _____
 Sample Time/Date: / /
 Approx. Flow Rate: _____ gpm.
 Did well de-water? _____ If yes, Time: _____

Weather Conditions: _____
 Water Color: _____ Odor: Y / N
 Sediment Description: _____
 Volume: _____ gal. DTW @ Sampling: _____

Time (2400 hr.)	Volume (gal.)	pH	Conductivity (µmhos/cm - µS)	Temperature (C / F)	D.O. (mg/L)	ORP (mV)
_____	_____	_____	_____	_____	_____	_____
_____	_____	_____	_____	_____	_____	_____
_____	_____	_____	_____	_____	_____	_____

LABORATORY INFORMATION

SAMPLE ID	(#) CONTAINER	REFRIG.	PRESERV. TYPE	LABORATORY	ANALYSES
MW-	x voa vial	YES	HCL	LANCASTER	TPH-GRO(8015)/BTEX+MTBE(8260)

COMMENTS: m. only.
Installed 8" gasket.

Add/Replaced Lock: _____

Add/Replaced Plug: _____

Add/Replaced Bolt: _____



GETTLER-RYAN INC.

WELL MONITORING/SAMPLING FIELD DATA SHEET

Client/Facility#: Chevron #9-0517 Job Number: 386420
 Site Address: 3900 Piedmont Avenue Event Date: 2-2-11 (inclusive)
 City: Oakland, CA Sampler: Joe

Well ID: MW-3
 Well Diameter: 2 in.
 Total Depth: 17.68 ft.
 Depth to Water: 7.16 ft.
10.52 xVF 0.17 = 1.79

Date Monitored: 2-2-11

Volume	3/4"= 0.02	1"= 0.04	2"= 0.17	3"= 0.38
Factor (VF)	4"= 0.66	5"= 1.02	6"= 1.50	12"= 5.80

Check if water column is less than 0.50 ft.

Depth to Water w/ 80% Recharge [(Height of Water Column x 0.20) + DTW]: 9.26

Purge Equipment:

Disposable Bailer
 Stainless Steel Bailer _____
 Stack Pump _____
 Suction Pump _____
 Grundfos _____
 Peristaltic Pump _____
 QED Bladder Pump _____
 Other: _____

Sampling Equipment:

Disposable Bailer
 Pressure Bailer _____
 Discrete Bailer _____
 Peristaltic Pump _____
 QED Bladder Pump _____
 Other: _____

Time Started: _____ (2400 hrs)
 Time Completed: _____ (2400 hrs)
 Depth to Product: _____ ft
 Depth to Water: _____ ft
 Hydrocarbon Thickness: _____ ft
 Visual Confirmation/Description: _____
 Skimmer / Absorbant Sock (circle one)
 Amt Removed from Skimmer: _____ gal
 Amt Removed from Well: _____ gal
 Water Removed: _____
 Product Transferred to: _____

Start Time (purge): 1355 Weather Conditions: clear
 Sample Time/Date: 1430 / 2-2-11 Water Color: clear Odor: PHN strong
 Approx. Flow Rate: _____ gpm. Sediment Description: none
 Did well de-water? no If yes, Time: _____ Volume: _____ gal. DTW @ Sampling: 8.40

Time (2400 hr.)	Volume (gal.)	pH	Conductivity (µmhos/cm - 68)	Temperature (°F)	D.O. (mg/L)	ORP (mV)
<u>1402</u>	<u>1.5</u>	<u>6.74</u>	<u>803</u>	<u>18.4</u>		
<u>1407</u>	<u>3</u>	<u>6.63</u>	<u>769</u>	<u>18.7</u>		
<u>1415</u>	<u>5.5</u>	<u>6.70</u>	<u>772</u>	<u>18.5</u>		

LABORATORY INFORMATION

SAMPLE ID	(#) CONTAINER	REFRIG.	PRESERV. TYPE	LABORATORY	ANALYSES
<u>MW-3</u>	<u>6</u> x voa vial	<u>YES</u>	<u>HCL</u>	<u>LANCASTER</u>	<u>TPH-GRO(8015)/BTEX+MTBE(8260)</u>

COMMENTS: Installed 8" gasket

Add/Replaced Lock:

Add/Replaced Plug:

Add/Replaced Bolt:



GETTLER-RYAN INC.

WELL MONITORING/SAMPLING FIELD DATA SHEET

Client/Facility#: Chevron #9-0517 Job Number: 386420
 Site Address: 3900 Piedmont Avenue Event Date: 2-2-11 (inclusive)
 City: Oakland, CA Sampler: Joe

Well ID: MW-4
 Well Diameter: 2 in.
 Total Depth: 16.34 ft.
 Depth to Water: 8.65 ft.
7.69 xVF 0.17 = 1.31

Date Monitored: 2-2-11

Volume	3/4"= 0.02	1"= 0.04	2"= 0.17	3"= 0.38
Factor (VF)	4"= 0.66	5"= 1.02	6"= 1.50	12"= 5.80

Check if water column is less than 0.50 ft.

Depth to Water w/ 80% Recharge [(Height of Water Column x 0.20) + DTW]: 10.18

Purge Equipment:

Disposable Bailer
 Stainless Steel Bailer _____
 Stack Pump _____
 Suction Pump _____
 Grundfos _____
 Peristaltic Pump _____
 QED Bladder Pump _____
 Other: _____

Sampling Equipment:

Disposable Bailer
 Pressure Bailer _____
 Discrete Bailer _____
 Peristaltic Pump _____
 QED Bladder Pump _____
 Other: _____

Time Started: _____ (2400 hrs)
 Time Completed: _____ (2400 hrs)
 Depth to Product: _____ ft
 Depth to Water: _____ ft
 Hydrocarbon Thickness: _____ ft
 Visual Confirmation/Description: _____
 Skimmer / Absorbant Sock (circle one)
 Amt Removed from Skimmer: _____ gal
 Amt Removed from Well: _____ gal
 Water Removed: _____
 Product Transferred to: _____

Start Time (purge): 1438 Weather Conditions: clear
 Sample Time/Date: 1505 12-2-11 Water Color: clear Odor: strong
 Approx. Flow Rate: _____ gpm. Sediment Description: none
 Did well de-water? no If yes, Time: _____ Volume: _____ gal. DTW @ Sampling: 9.04

Time (2400 hr.)	Volume (gal.)	pH	Conductivity (µmhos/cm - <u>68</u>)	Temperature (°F)	D.O. (mg/L)	ORP (mV)
<u>1445</u>	<u>1</u>	<u>6.59</u>	<u>496</u>	<u>18.8</u>		
<u>1449</u>	<u>2.5</u>	<u>6.62</u>	<u>519</u>	<u>18.6</u>		
<u>1453</u>	<u>4</u>	<u>6.65</u>	<u>514</u>	<u>18.7</u>		

LABORATORY INFORMATION

SAMPLE ID	(#) CONTAINER	REFRIG.	PRESERV. TYPE	LABORATORY	ANALYSES
<u>MW-4</u>	<u>6</u> x voa vial	<u>YES</u>	<u>HCL</u>	<u>LANCASTER</u>	<u>TPH-GRO(8015)/BTEX+MTBE(8260)</u>

COMMENTS: _____

Add/Replaced Lock: _____

Add/Replaced Plug: _____

Add/Replaced Bolt: _____

Chevron California Region Analysis Request/Chain of Custody



020311-01

For Lancaster Laboratories use only
 Acct. #: 12099 Sample # 6198774-75 Group #: 005660

CRA MTI Project # 61H-1995

Analyses Requested

C# 1231784

Facility #: SS#9-0517 G-R#386420 Global ID#T0600102248
 Site Address: 3900 PIEDMONT AVENUE, OAKLAND, CA
 Chevron PM: MTI Lead Consultant: CRACKJ Kiernan
 Consultant/Office: G-R, Inc., 6747 Sierra Court, Suite J, Dublin, CA 94568
 Consultant Prj. Mgr.: Deanna L. Harding (deanna@grinc.com)
 Consultant Phone #: 925-551-7555 Fax #: 925-551-7899
 Sampler: JOE AJEMIAN

Sample Identification	Date Collected	Time Collected	Grab	Composite	Matrix			Total Number of Containers	Preservation Codes								
					Soil	Water	Oil		BTEX + MTBE 8260	TPH 8015 MOD GPO	TPH 8015 MOD DRO	8260 full scan	Oxygenates	Total Lead Method	Dissolved Lead Method		
MW-3	2-2-11	1430	✓		✓		6	✓	✓								
MW-4	11	1505	11		N		6	✓	✓								

Preservative Codes
 H = HCl T = Thiosulfate
 N = HNO₃ B = NaOH
 S = H₂SO₄ O = Other

J value reporting needed
 Must meet lowest detection limits possible for 8260 compounds

8021 MTBE Confirmation
 Confirm highest hit by 8260
 Confirm all hits by 8260
 Run ___ oxy's on highest hit
 Run ___ oxy's on all hits

Comments / Remarks

Turnaround Time Requested (TAT) (please circle)
 STD. TAT 72 hour 48 hour
 24 hour 4 day 5 day

Data Package Options (please circle if required) **EDF/EDD**
 QC Summary Type I - Full
 Type VI (Raw Data) Coelt Deliverable not needed
 WIP (RWQCB)
 Disk

Relinquished by: <u>[Signature]</u>	Date: <u>2-3-11</u>	Time: <u>1045</u>	Received by: <u>[Signature]</u>	Date: <u>2/3/11</u>	Time: <u>1045</u>
Relinquished by: <u>[Signature]</u>	Date: <u>03 FEB 11</u>	Time: <u>1630</u>	Received by: <u>FEDEX</u>	Date:	Time:
Relinquished by:	Date:	Time:	Received by:	Date:	Time:
Relinquished by Commercial Carrier: <u>UPS</u>	Other:	Received by:	Date: <u>2/3/11</u>	Time: <u>1050</u>	
Temperature Upon Receipt: <u>0-7-17</u> °C	Custody Seals Intact? <input checked="" type="checkbox"/> Yes <input type="checkbox"/> No				



2425 New Holland Pike, PO Box 12425, Lancaster, PA 17605-2425 • 717-656-2300 Fax: 717-656-2661 • www.lancasterlabs.com

Analysis Report

ANALYTICAL RESULTS

Prepared by:

Lancaster Laboratories
2425 New Holland Pike
Lancaster, PA 17605-2425

Prepared for:

Chevron c/o CRA
Suite 107
10969 Trade Center Dr
Rancho Cordova CA 95670

February 09, 2011

Project: 90517

Submittal Date: 02/04/2011
Group Number: 1231784
PO Number: 90517
Release Number: MTI
State of Sample Origin: CA

RECEIVED

FEB 11 2011

GETTLER-RYAN INC.
GENERAL CONTRACTORS

Client Sample Description

MW-3-W-110202 Grab Water
MW-4-W-110202 Grab Water

Lancaster Labs (LLI) #

6198774
6198775

The specific methodologies used in obtaining the enclosed analytical results are indicated on the Laboratory Sample Analysis Record.

ELECTRONIC Gettler-Ryan, Inc.
COPY TO
ELECTRONIC Chevron c/o CRA
COPY TO
ELECTRONIC Chevron
COPY TO

Attn: Rachelle Munoz

Attn: Report Contact

Attn: Anna Avina



Analysis Report

2425 New Holland Pike, PO Box 12425, Lancaster, PA 17605-2425 • 717-656-2300 Fax: 717-656-2681 • www.lancasterlabs.com

Page 1 of 1

Sample Description: MW-3-W-110202 Grab Water

Facility# 90517 Job# 386420 MTI# 61H-1995 GRD
3900 Piedmont Ave-Oakland T0600102248 MW-3

LLI Sample # WW 6198774
LLI Group # 1231784
Account # 12099

Project Name: 90517

Collected: 02/02/2011 14:30 by JA

Chevron c/o CRA
Suite 107

Submitted: 02/04/2011 09:50

10969 Trade Center Dr

Reported: 02/09/2011 17:08

Rancho Cordova CA 95670

PAO03

CAT No.	Analysis Name	CAS Number	As Received Result	As Received Method Detection Limit	Dilution Factor
GC/MS Volatiles SW-846 8260B			ug/l	ug/l	
10943	Benzene	71-43-2	N.D.	0.5	1
10943	Ethylbenzene	100-41-4	N.D.	0.5	1
10943	Methyl Tertiary Butyl Ether	1634-04-4	N.D.	0.5	1
10943	Toluene	108-88-3	N.D.	0.5	1
10943	Xylene (Total)	1330-20-7	N.D.	0.5	1
GC Volatiles SW-846 8015B			ug/l	ug/l	
01728	TPH-GRO N. CA water C6-C12	n.a.	97	50	1

General Sample Comments

State of California Lab Certification No. 2501

Trip blank vials were not received by the laboratory for this sample group.

All QC is compliant unless otherwise noted. Please refer to the Quality Control Summary for overall QC performance data and associated samples.

Laboratory Sample Analysis Record

CAT No.	Analysis Name	Method	Trial#	Batch#	Analysis Date and Time	Analyst	Dilution Factor
10943	BTEX/MTBE 8260 Water	SW-846 8260B	1	F110382AA	02/07/2011 09:38	Anita M Dale	1
01163	GC/MS VOA Water Prep	SW-846 5030B	1	F110382AA	02/07/2011 09:38	Anita M Dale	1
01728	TPH-GRO N. CA water C6-C12	SW-846 8015B	1	11038C20A	02/08/2011 13:44	Marie D John	1
01146	GC VOA Water Prep	SW-846 5030B	1	11038C20A	02/08/2011 13:44	Marie D John	1



Analysis Report

2425 New Holland Pike, PO Box 12425, Lancaster, PA 17605-2425 • 717-656-2300 Fax: 717-656-2681 • www.lancasterlabs.com

Sample Description: MW-4-W-110202 Grab Water

Facility# 90517 Job# 386420 MTI# 61H-1995 GRD
3900 Piedmont Ave-Oakland T0600102248 MW-4

LLI Sample # WW 6198775
LLI Group # 1231784
Account # 12099

Project Name: 90517

Collected: 02/02/2011 15:05 by JA

Chevron c/o CRA
Suite 107

Submitted: 02/04/2011 09:50

10969 Trade Center Dr

Reported: 02/09/2011 17:08

Rancho Cordova CA 95670

PAO04

CAT No.	Analysis Name	CAS Number	As Received Result	As Received Method Detection Limit	Dilution Factor
GC/MS Volatiles			SW-846 8260B	ug/l	
10943	Benzene	71-43-2	76	0.5	1
10943	Ethylbenzene	100-41-4	16	0.5	1
10943	Methyl Tertiary Butyl Ether	1634-04-4	1	0.5	1
10943	Toluene	108-88-3	29	0.5	1
10943	Xylene (Total)	1330-20-7	31	0.5	1
GC Volatiles			SW-846 8015B	ug/l	
01728	TPH-GRO N. CA water C6-C12	n.a.	3,800	250	5

General Sample Comments

State of California Lab Certification No. 2501

Trip blank vials were not received by the laboratory for this sample group.

All QC is compliant unless otherwise noted. Please refer to the Quality Control Summary for overall QC performance data and associated samples.

Laboratory Sample Analysis Record

CAT No.	Analysis Name	Method	Trial#	Batch#	Analysis Date and Time	Analyst	Dilution Factor
10943	BTEX/MTBE 8260 Water	SW-846 8260B	1	F110382AA	02/07/2011 10:00	Anita M Dale	1
01163	GC/MS VOA Water Prep	SW-846 5030B	1	F110382AA	02/07/2011 10:00	Anita M Dale	1
01728	TPH-GRO N. CA water C6-C12	SW-846 8015B	1	11038C20A	02/08/2011 18:05	Marie D John	5
01146	GC VOA Water Prep	SW-846 5030B	1	11038C20A	02/08/2011 18:05	Marie D John	5



Analysis Report

2425 New Holland Pike, PO Box 12425, Lancaster, PA 17605-2425 • 717-656-2300 Fax: 717-656-2661 • www.lancasterlabs.com

Questions? Contact your Client Services Representative
Jill M Parker at (717) 656-2300 Ext. 1241

Respectfully Submitted,

A handwritten signature in black ink that reads "Valerie L. Tomayko".

Valerie L. Tomayko
Group Leader

Quality Control Summary

 Client Name: Chevron c/o CRA
 Reported: 02/09/11 at 05:08 PM

Group Number: 1231784

Matrix QC may not be reported if site-specific QC samples were not submitted. In these situations, to demonstrate precision and accuracy at a batch level, a LCS/LCSD was performed, unless otherwise specified in the method.

Laboratory Compliance Quality Control

<u>Analysis Name</u>	<u>Blank Result</u>	<u>Blank MDL</u>	<u>Report Units</u>	<u>LCS %REC</u>	<u>LCSD %REC</u>	<u>LCS/LCSD Limits</u>	<u>RPD</u>	<u>RPD Max</u>
Batch number: F110382AA	Sample number(s): 6198774-6198775							
Benzene	N.D.	0.5	ug/l	99	94	79-120	5	30
Ethylbenzene	N.D.	0.5	ug/l	99	97	79-120	1	30
Methyl Tertiary Butyl Ether	N.D.	0.5	ug/l	103	99	76-120	4	30
Toluene	N.D.	0.5	ug/l	97	96	79-120	1	30
Xylene (Total)	N.D.	0.5	ug/l	96	95	80-120	2	30
Batch number: 11038C20A	Sample number(s): 6198774-6198775							
TPH-GRO N. CA water C6-C12	N.D.	50.	ug/l	118	118	75-135	0	30

Surrogate Quality Control

Surrogate recoveries which are outside of the QC window are confirmed unless attributed to dilution or otherwise noted on the Analysis Report.

Analysis Name: UST VOCs by 8260B - Water

Batch number: F110382AA

	Dibromofluoromethane	1,2-Dichloroethane-d4	Toluene-d8	4-Bromofluorobenzene
6198774	104	102	99	100
6198775	103	102	98	103
Blank	106	102	98	99
LCS	105	105	96	98
LCSD	104	101	97	101
Limits:	80-116	77-113	80-113	78-113

Analysis Name: TPH-GRO N. CA water C6-C12

Batch number: 11038C20A

	Trifluorotoluene-F
6198774	87
6198775	101
Blank	87
LCS	118
LCSD	113
Limits:	63-135

*- Outside of specification

- (1) The result for one or both determinations was less than five times the LOQ.
- (2) The unspiked result was more than four times the spike added.

Quality Control Summary

Client Name: Chevron c/o CRA
Reported: 02/09/11 at 05:08 PM

Group Number: 1231784

*- Outside of specification

- (1) The result for one or both determinations was less than five times the LOQ.
- (2) The unspiked result was more than four times the spike added.



Explanation of Symbols and Abbreviations

The following defines common symbols and abbreviations used in reporting technical data:

RL	Reporting Limit	BMQL	Below Minimum Quantitation Level
N.D.	none detected	MPN	Most Probable Number
TNTC	Too Numerous To Count	CP Units	cobalt-chloroplatinate units
IU	International Units	NTU	nephelometric turbidity units
umhos/cm	micromhos/cm	ng	nanogram(s)
C	degrees Celsius	F	degrees Fahrenheit
meq	milliequivalents	lb.	pound(s)
g	gram(s)	kg	kilogram(s)
ug	microgram(s)	mg	milligram(s)
ml	milliliter(s)	l	liter(s)
m3	cubic meter(s)	ul	microliter(s)
<	less than - The number following the sign is the <u>limit of quantitation</u> , the smallest amount of analyte which can be reliably determined using this specific test.		
>	greater than		
J	estimated value – The result is \geq the Method Detection Limit (MDL) and $<$ the Limit of Quantitation (LOQ).		
ppm	parts per million - One ppm is equivalent to one milligram per kilogram (mg/kg), or one gram per million grams. For aqueous liquids, ppm is usually taken to be equivalent to milligrams per liter (mg/l), because one liter of water has a weight very close to a kilogram. For gases or vapors, one ppm is equivalent to one microliter of gas per liter of gas.		
ppb	parts per billion		
Dry weight basis	Results printed under this heading have been adjusted for moisture content. This increases the analyte weight concentration to approximate the value present in a similar sample without moisture. All other results are reported on an as-received basis.		

U.S. EPA CLP Data Qualifiers:

Organic Qualifiers		Inorganic Qualifiers	
A	TIC is a possible aldol-condensation product	B	Value is $<$ CRDL, but \geq IDL
B	Analyte was also detected in the blank	E	Estimated due to interference
C	Pesticide result confirmed by GC/MS	M	Duplicate injection precision not met
D	Compound quantitated on a diluted sample	N	Spike sample not within control limits
E	Concentration exceeds the calibration range of the instrument	S	Method of standard additions (MSA) used for calculation
N	Presumptive evidence of a compound (TICs only)	U	Compound was not detected
P	Concentration difference between primary and confirmation columns $>$ 25%	W	Post digestion spike out of control limits
U	Compound was not detected	*	Duplicate analysis not within control limits
X,Y,Z	Defined in case narrative	+	Correlation coefficient for MSA $<$ 0.995

Analytical test results meet all requirements of NELAC unless otherwise noted under the individual analysis.

Measurement uncertainty values, as applicable, are available upon request.

Tests results relate only to the sample tested. Clients should be aware that a critical step in a chemical or microbiological analysis is the collection of the sample. Unless the sample analyzed is truly representative of the bulk of material involved, the test results will be meaningless. If you have questions regarding the proper techniques of collecting samples, please contact us. We cannot be held responsible for sample integrity, however, unless sampling has been performed by a member of our staff. This report shall not be reproduced except in full, without the written approval of the laboratory.

WARRANTY AND LIMITS OF LIABILITY - In accepting analytical work, we warrant the accuracy of test results for the sample as submitted. THE FOREGOING EXPRESS WARRANTY IS EXCLUSIVE AND IS GIVEN IN LIEU OF ALL OTHER WARRANTIES, EXPRESSED OR IMPLIED. WE DISCLAIM ANY OTHER WARRANTIES, EXPRESSED OR IMPLIED, INCLUDING A WARRANTY OF FITNESS FOR PARTICULAR PURPOSE AND WARRANTY OF MERCHANTABILITY. IN NO EVENT SHALL LANCASTER LABORATORIES BE LIABLE FOR INDIRECT, SPECIAL, CONSEQUENTIAL, OR INCIDENTAL DAMAGES INCLUDING, BUT NOT LIMITED TO, DAMAGES FOR LOSS OF PROFIT OR GOODWILL REGARDLESS OF (A) THE NEGLIGENCE (EITHER SOLE OR CONCURRENT) OF LANCASTER LABORATORIES AND (B) WHETHER LANCASTER LABORATORIES HAS BEEN INFORMED OF THE POSSIBILITY OF SUCH DAMAGES. We accept no legal responsibility for the purposes for which the client uses the test results. No purchase order or other order for work shall be accepted by Lancaster Laboratories which includes any conditions that vary from the Standard Terms and Conditions, and Lancaster hereby objects to any conflicting terms contained in any acceptance or order submitted by client.