

ASSESSOR'S MAP

6-4-01 LL
REV. 5-27-2004 (78-1)
Map of the Academy Homestead
Amended Map of College Heights
Map of the Hitchcock Property
Scale 1"=40'

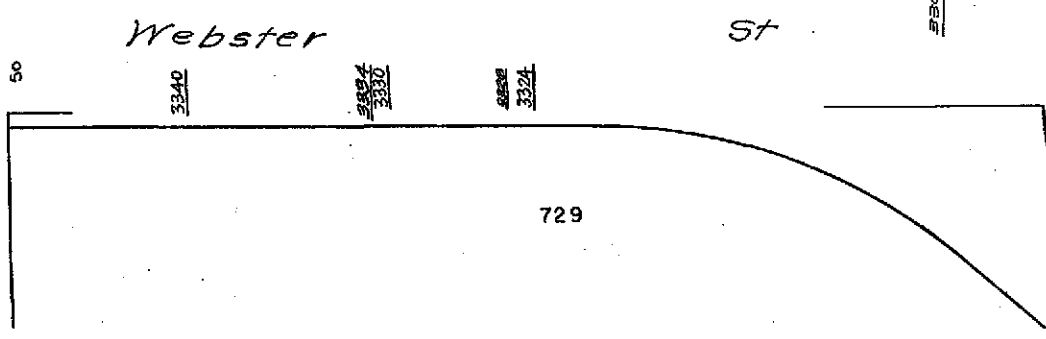

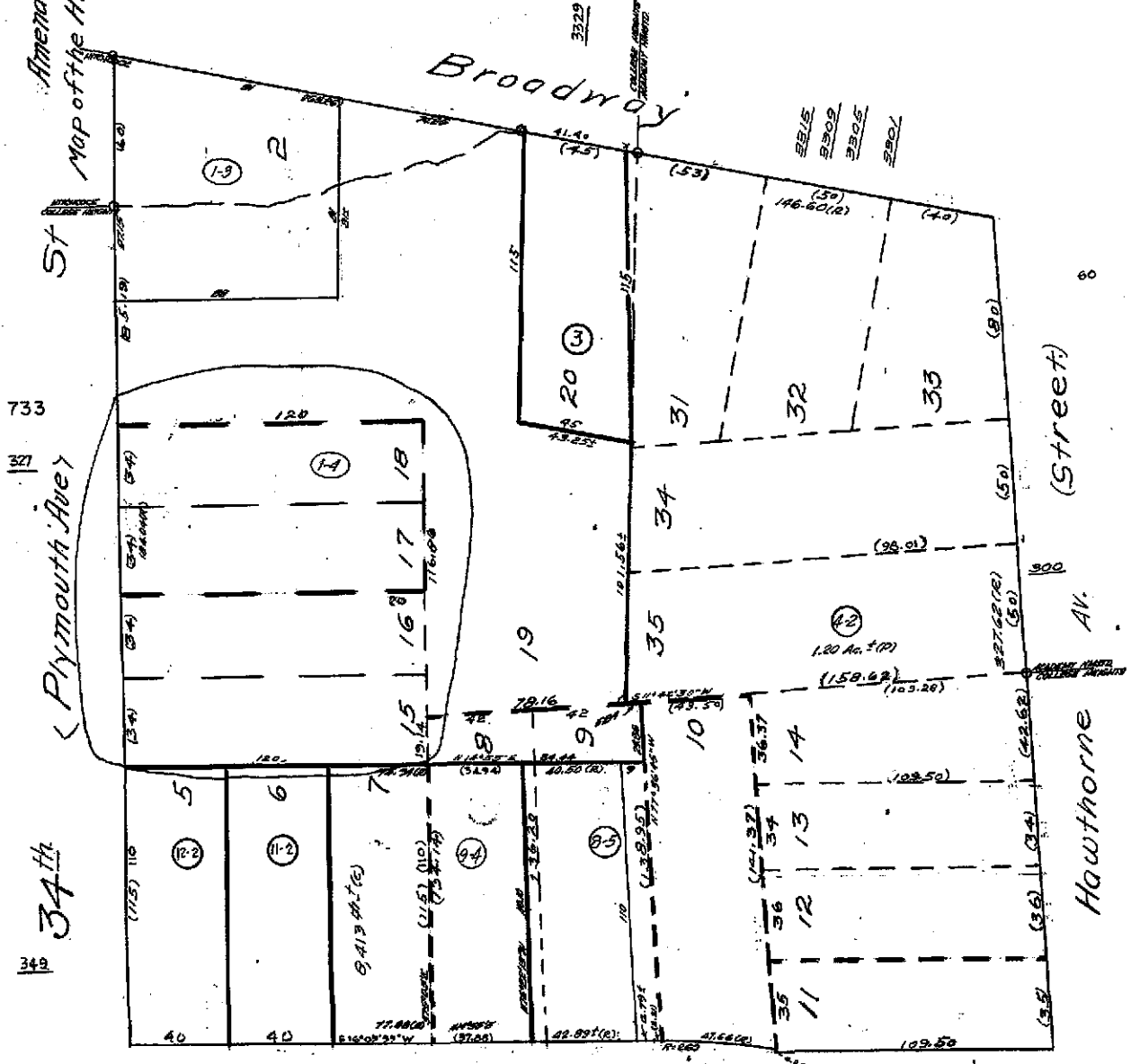
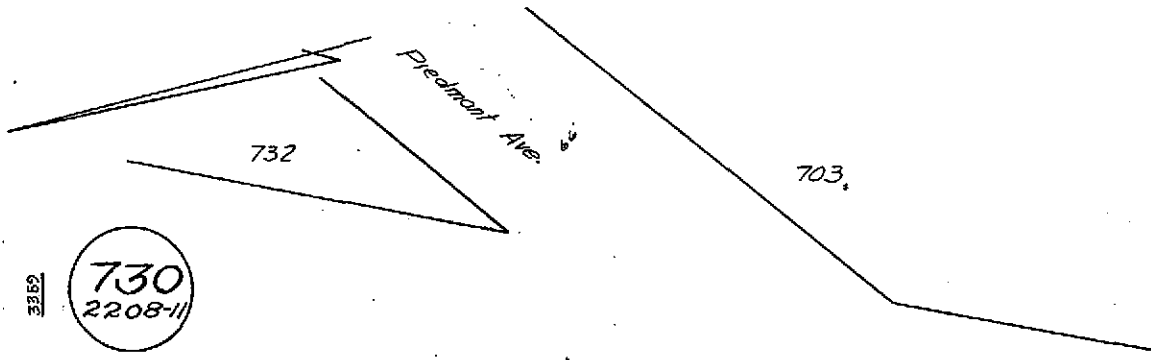

COUNTY OF ALAMEDA

Assessor's Office**Property Value System****History****Value****Transfer**[New Query](#)

Parcel Number: 9-730-1-4 Lien Date: 01/01/2005 Owner: JESSCO LTD & COCRAIG LTD
 Property Address: 327 34TH ST , OAKLAND, CA 94609-2814

Mailing Name	Mailing Address	Document Date	Document Number	Value From Trans Tax	Parcel Count	Use
JESSCO LTD & COCRAIG LTD c/o W BRUCE BERCOVICH	List Owners 2 SEA VIEW AVE , PIEDMONT, CA 94611-3519	02/20/2002	2002-81595		1	8200
STROUGH DONALD V & LINDA L TRS & COCRAIG LTD c/o W B BERCOVICH	List Owners 100 EEMBARCADERO PENT , SAN FRANCISCO, CA 94105	02/20/2002	2002-81592		1	8200
STROUGH DONALD V & LINDA L TRS ETAL c/o W B BERCOVICH	2 SEA VIEW AVE , PIEDMONT, CA 94611-3519	02/20/2002	2002-81591		1	8200
STROUGH DONALD V & LINDA L TR	PO BOX 489 , ORINDA, CA 94563-0489	06/24/1983	1983-111135		2	8200
STROUGH D V & LINDA L	327 34TH ST , OAKLAND, CA 94609-2814	09/29/1975	1975-140059		2	8200
ARNER MARJORIE S + POMAGALSKI DOROTHEA S	327 34TH ST , OAKLAND, CA 94609-2814	02/25/1969	1969-21117		1	8200

All information on this site is to be assumed accurate for property assessment purposes only, and is based upon the Assessor's knowledge of each property. Caution is advised for use other than its intended purpose.

The Alameda County Intranet site is best viewed in Internet Explorer Version 5.5 or later.
 Click [here](#) for more information regarding supported browsers.

Copyright © 2001 Alameda County