



COUNTY OF ALAMEDA
Assessor's Office
Property Value System

[Help](#)

[New Query](#)

[History](#) | [Value](#) | [Transfer](#) | [Map](#) | [Glossary](#)

Parcel Number: **65-2661-33** Inactive: **N** Lien Date: **01/01/2012** Owner: **PATTON BETTY L TR & BIGGS MARY L TR**

Property Address: **999 SAN PABLO AVE, ALBANY, CA 94706-2009** 🏠

Current Mailing Address as of 11/28/2007: **PATTON BETTY L TR & BIGGS MARY L TR, c/o GREG BIGGS, 3640 VALLEY RD , CASPER, WY 82604-4982**

[Economic Unit](#)

Mailing Name	Historical Mailing Address	Document Date	Document Number	Value From Trans	Parcel Count	Use Tax
PATTON BETTY L TR & BIGGS MARY L TR c/o MARY L BIGGS	List Owners 1600 BROOKVIEW DR , CASPER, WY 82604-4897	10/11/1995	1995-239166		<u>2</u>	<u>8500</u>
PATTON BETTY L TR & BIGGS MARY L c/o MARY L BIGGS	List Owners 1600 BROOKVIEW DR , CASPER, WY 82604	01/11/1991	1991-8688		<u>2</u>	<u>8500</u>
BIGGS MARY L & PATTON BETTY L	List Owners 3462 ROSSMOOR PKWY , WALNUT CREEK, CA 94595-3816	03/02/1986	TRAN-86197		<u>1</u>	<u>8500</u>
BIGGS MARY L & PATTON HENRY & BETTY L	List Owners 6 LLOYD LN , ORINDA, CA 94563-3430	03/03/1981	1981-32736		<u>2</u>	<u>8500</u>
PATTON HENRY S & SACKETT JANET M & BIGGS MARY L	List Owners 999 SAN PABLO AVE , ALBANY, CA 94706-2009	08/12/1971	1971-104301		<u>2</u>	<u>8500</u>
PATTON HENRY S + DOROTHY C	List Owners 999 SAN PABLO AVE , ALBANY, CA 94706-2009	02/13/1962	AT-20079		<u>1</u>	<u>8500</u>

All information on this site is to be assumed accurate for property assessment purposes only, and is based upon the Assessor's knowledge of each property. Caution is advised for use other than its intended purpose.



COUNTY OF ALAMEDA
Assessor's Office

Property Value System

[Help](#)

[New Query](#)

[History](#) | [Value](#) | [Transfer](#) | [Map](#) | [Glossary](#)

Parcel Number: **65-2661-34** Inactive: **N** Lien Date: **01/01/2012** Owner: **PATTON BETTY L TR & BIGGS MARY L TR**

Property Address: **999 SAN PABLO AVE, ALBANY, CA 94706-2009**
 Current Mailing Address as of 05/12/2009: **PATTON BETTY L TR & BIGGS MARY L TR, c/o DOUGLAS PATTON, 5314 PROCTOR AVE, OAKLAND, CA 94618-2732**

[Economic Unit](#)

Mailing Name		Historical Mailing Address	Document Date	Document Number	Value From Trans Tax	Parcel Count	Use
PATTON BETTY L TR & BIGGS MARY L TR	List Owners	3462 ROSSMOOR PKWY APT 4, WALNUT CREEK, CA 94595-3816	10/11/1995	1995-239166		<u>2</u>	<u>8500</u>
PATTON BETTY L TR & BIGGS MARY L c/o BETTY PATTON	List Owners	3462 ROSSMOOR PKWY, WALNUT CREEK, CA 94595-3816	01/11/1991	1991-8688		<u>2</u>	<u>8500</u>
BIGGS MARY L & PATTON BETTY L	List Owners	1600 BROOKVIEW DR, CASPER, WY 82604	03/03/1981	1981-32736		<u>2</u>	<u>8500</u>
BIGGS MARY L & SACKETT JANET M	List Owners	999 SAN PABLO AVE, ALBANY, CA 94706-2009	08/12/1971	1971-104301		<u>2</u>	<u>8500</u>
PATTON DOROTHY C	List Owners	999 SAN PABLO AVE, ALBANY, CA 94706-2009	06/22/1971	1971-76797		<u>1</u>	<u>8500</u>
PATTON FRED T + D C	List Owners	999 SAN PABLO AVE, ALBANY, CA 94706-2009	03/01/1969	TRAN-86198		<u>1</u>	<u>8500</u>

All information on this site is to be assumed accurate for property assessment purposes only, and is based upon the Assessor's knowledge of each property. Caution is advised for use other than its intended purpose.

The Alameda County Intranet site is best viewed in Internet Explorer Version 5.5 or later. Click [here](#) for more information regarding supported browsers.

ASSESSOR'S MAP 65

Code Area No. 22-000

Map No. 4
REGENTS PARK (BK 21 Pg 51)

Scale: 1"=30'

2661

2661

Page 3

Buchanan Street

10-10-58 NG
4-29-59 NG
9-21-60 SL

BOOK 56

San Pablo Avenue

Kains Avenue

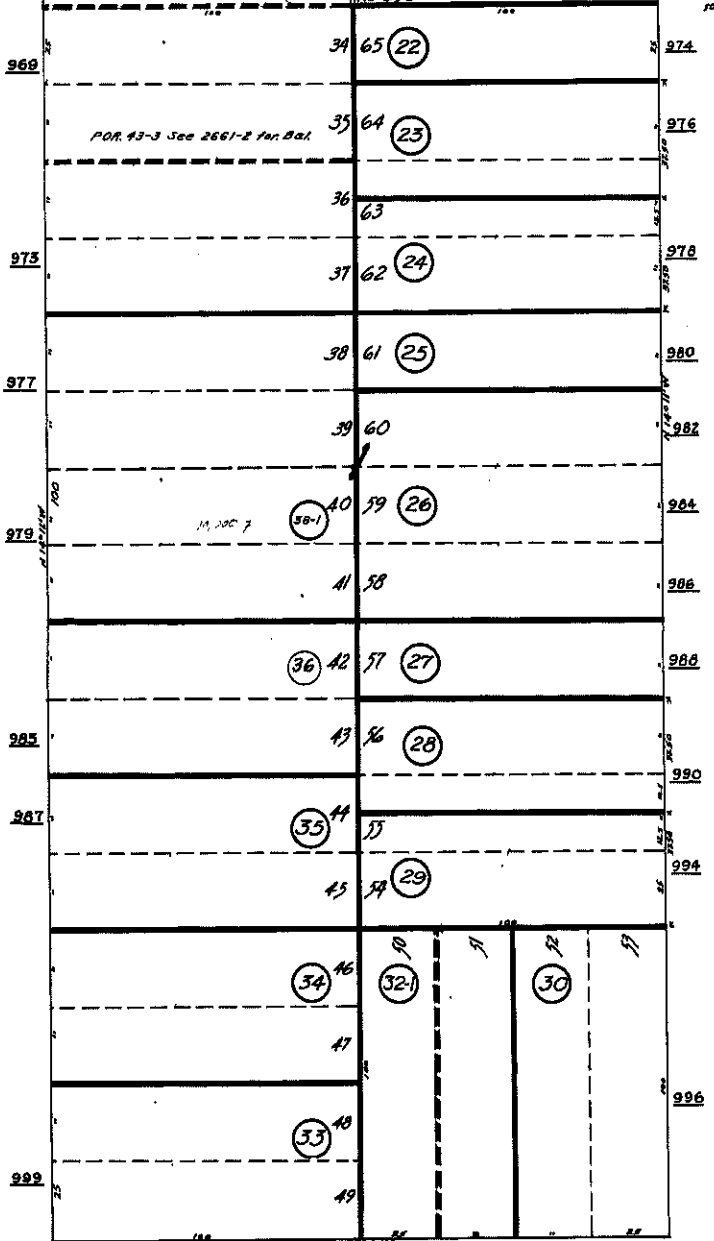

2660

2660

Marin Avenue

2662

2659

HPN-7