

ASSESSOR'S MAP 65

Code Area No. 22-000

Map No. 4
REGENTS PARK (Bk 21 Pg 51)

Scale: 1"=30'

2661

2661

Page 3

Buchanan Street

10-10-59 MS
11-29-59 MS
9-21-60 CBL

BOOK 65

San Pablo Avenue

Kains Avenue

2660

2660

Marin Avenue

2662

2659

MPN-07

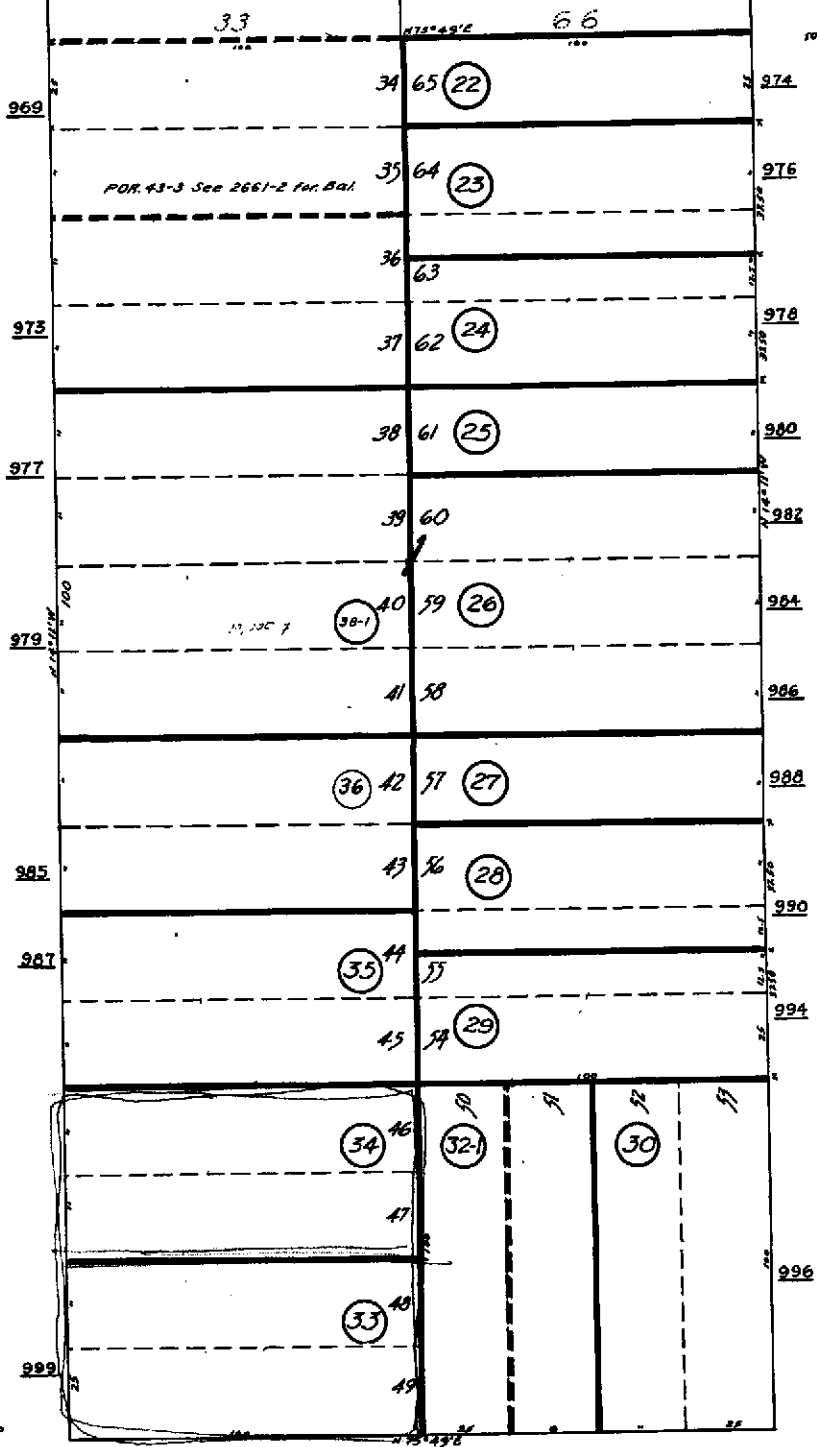

Property Detail

Alameda, CA RON THOMSEN, ASSESSOR

Parcel # (APN): **065 -2661-033-00**

Use Description:

Parcel Status:

Owner Name: **PATTON BETTY L
BIGGS MARY L**Mailing Address: **1600 BROOKVIEW DR CASPER WY 82604**Situs Address: **999 SAN PABLO AVE ALBANY CA 94706-2009 C072**

Legal

Description:

ASSESSMENTTotal Value: **\$84,072**Use Code: **850**

Zoning:

Land Value: **\$84,072**Tax Rate Area: **22000**Census Tract: **4205.00/1**

Impr Value:

Year Assd: **2004**

Improve Type:

Other Value:

Property Tax:

Price/SqFt:

% Improved

Delinquent Yr

Exempt Amt:

HO Exempt?: **N****SALES HISTORY**

	<u>Sale 1</u>	<u>Sale 2</u>	<u>Sale 3</u>	<u>Transfer</u>
Recording Date:	03/03/1981			10/11/1995
Recorded Doc #:	81 032736			1995239166
Recorded Doc Type:				
Transfer Amount:				
Sale 1 Seller (Grantor):				
1st Trst Dd Amt:	Code1:	2nd Trst Dd Amt:	Code2:	

PROPERTY CHARACTERISTICS

Lot Acres:	Year Built:	Fireplace:
Lot SqFt:	Effective Yr:	A/C:
Bldg/Liv Area:	Total Rooms:	Heating:
Units:	Bedrooms:	Pool:
Buildings:	Baths (Full):	Park Type:
Stories:	Baths (Half):	Spaces:
Style:	Garage SqFt:	Site Inffnce:
Construct:		Timber Preserve:
Quality:		Ag Preserve:
Building Class:		
Condition:		
Other Rooms:		

Property Detail

Alameda, CA RON THOMSEN, ASSESSOR

Parcel # (APN): **065-2661-034-00**

Use Description:

Parcel Status:

Owner Name: **PATTON BETTY L
BIGGS MARY L**Mailing Address: **3462 ROSSMOOR PKWY #4 WALNUT CREEK CA 94595-3816**Situs Address: **999 SAN PABLO AVE ALBANY CA 94706-2009 C072**

Legal

Description:

ASSESSMENTTotal Value: **\$103,588**Use Code: **850**

Zoning:

Land Value: **\$103,588**Tax Rate Area: **22000**Census Tract: **4205.00/1**

Impr Value:

Year Assd: **2004**

Improve Type:

Other Value:

Property Tax:

Price/SqFt:

% Improved

Delinquent Yr

Exempt Amt:

HO Exempt?: **N****SALES HISTORY**

	<u>Sale 1</u>	<u>Sale 2</u>	<u>Sale 3</u>	<u>Transfer</u>
Recording Date:	03/03/1981			10/11/1995
Recorded Doc #:	81 032736			1995239166
Recorded Doc Type:				
Transfer Amount:				
Sale 1 Seller (Grantor):				
1st Trst Dd Amt:	Code1:		2nd Trst Dd Amt:	Code2:

PROPERTY CHARACTERISTICS

Lot Acres:	Year Built:	Fireplace:
Lot SqFt:	Effective Yr:	A/C:
Bldg/Liv Area:		Heating:
Units:	Total Rooms:	Pool:
Buildings:	Bedrooms:	
Stories:	Baths (Full):	Park Type:
Style:	Baths (Half):	Spaces:
Construct:		Site Inffnce:
Quality:	Garage SqFt:	
Building Class:		Timber Preserve:
Condition:		Ag Preserve:
Other Rooms:		



COUNTY OF ALAMEDA
Assessor's Office

Property Value System

History

Value

Transfer

[New Query](#)

Parcel Number: **65-2661-33** Lien Date: **01/01/2005** Owner: **PATTON BETTY L TR & BIGGS MARY L TR**

Property Address: **999 SAN PABLO AVE , ALBANY, CA 94706-2009**
Economic Unit

Mailing Name	Mailing Address	Document Date	Document Number	Value From Trans Tax	Parcel Count	Use
PATTON BETTY L TR & BIGGS MARY L TR c/o MARY L BIGGS <i>parcel 34</i>	1600 BROOKVIEW DR , CASPER, WY 82604	10/11/1995	1995-239166		2	<u>8500</u>
PATTON BETTY L TR & BIGGS MARY L c/o MARY L BIGGS <i>parcel 33</i>	1600 BROOKVIEW DR , CASPER, WY 82604	01/11/1991	1991-8688		2	<u>8500</u>
BIGGS MARY L & PATTON BETTY L <i>parcel 34</i>	3462 ROSSMOOR PKWY , WALNUT CREEK, CA 94595-3816	03/02/1986	TRAN-86197		1	<u>8500</u>
BIGGS MARY L & PATTON HENRY & BETTY L	6 LLOYD LN , ORINDA, CA 94563-3430	03/03/1981	1981-32736		2	<u>8500</u>
PATTON HENRY S & SACKETT JANET M & BIGGS MARY L	999 SAN PABLO AVE , ALBANY, CA 94706-2009	08/12/1971	1971-104301		2	<u>8500</u>
PATTON HENRY S + DOROTHY C	999 SAN PABLO AVE , ALBANY, CA 94706-2009	02/13/1962	AT-20079		1	<u>8500</u>

All information on this site is to be assumed accurate for property assessment purposes only, and is based upon the Assessor's knowledge of each property. Caution is advised for use other than its intended purpose.

The Alameda County Intranet site is best viewed in Internet Explorer Version 5.5 or later.
Click [here](#) for more information regarding supported browsers.

Copyright © 2001 Alameda County