



REMEDIAL ACTIVITY REPORT

1532 Peralta Street
Oakland, California
Job No. 7856
March 8, 2000

Prepared For:

Mr. Oshgia Orobo
P.O. Box 426695
San Francisco, CA 94142-6695

Tracy Wallace
Principal, REA# 06237

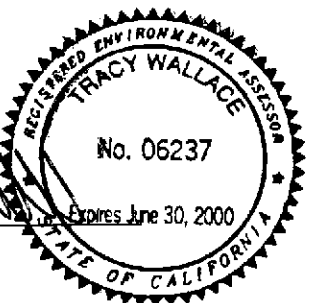

TABLE OF CONTENTS

COVER SHEET

TABLE OF CONTENTS

1. INTRODUCTION	1
2. SITE LOCATION	2
3. WORK ACCOMPLISHED	2
4. TANK REMOVAL SAMPLE RESULTS	4
5. SITE RESTORATION	5
6. CONCLUSION	5

ATTACHMENTS

1. INTRODUCTION

Golden Gate Tank Removal (GGTR) was authorized to carry out a program of remedial activities at the site. Five underground fuel storage tanks were removed by Golden Gate Tank Removal in December 1999. As a result of the analytical results and observation of the excavation, Mr. Hernan Gomez of the Oakland Fire Department required certain remedial activities to be carried out before the site could be considered for case closure.

GGTR had discussions with Mr. Gomez regarding the activities required for case closure. After the discussions with Mr. Gomez, GGTR published a Work Plan on January 3, 2000. The Work Plan recommended the following:

1. The excavation has been temporarily backfilled with the overburden soil. This material will be removed and disposed of as Class II contaminated soil.
2. Deepen the existing excavation to a depth which will remove contaminated soil and about two feet of soil in the capillary fringe zone. It is anticipated that the excavation depth will be about 10 feet. The purpose of the excavation will be to remove contaminated soil which could be a secondary source of contamination and to allow groundwater to accumulate to a depth of about two feet.
3. Enlarge the excavation including any obviously contaminated soil. The proposed limits of the excavation are shown on the attached Figure 3.
4. Sample the bottom (if there is no water) and sidewall of the over-excavation.
5. Purge the groundwater from the excavation during and/or after the excavation.
6. Sample the recharged groundwater.
7. Profile the over-excavated stockpiled soil and dispose as required.
8. Discuss the soil and analytical result with LOP.
9. Carry out any feasible additional work and sampling while the excavation is open.
10. On approval of the Fire Services Agency, backfill the excavation with import.
11. Restore the site surface to its original condition.
12. Prepare a Report of Over-Excavation and Sampling. Copies of required permits, original signed laboratory certificates, and waste manifests will be included.

The Work Plan was approved by Mr. Gomez in his letter of January 25, 2000. Copies of the Work Plan and the approval letter are attached.

2. SITE LOCATION

The subject residential property is located along the South side of Peralta Street west of 16th Street in Oakland, California. Figure 1 attached shows the general site vicinity. The location of the tank and excavation as well as nearby streets are shown on the attached Figure 2.

3. WORK ACCOMPLISHED

All site work was performed in accordance with state and local regulations as well as the guidelines set out in the Work Plan.

~~January 25, 2000~~, the asphalt was removed and disposed of at a local recycler. GGTR then began excavating within the limits of the tank removal excavation to the depths possible with a standard backhoe. The backhoe removed the clean import soil that was placed in the top portion of the excavations (used to displace the tank volumes) and stockpiled this soil separately. This represented approximately the top three feet of the excavations. ~~The remaining impacted soil was excavated down about nine feet and stockpiled separately from the import material.~~ The soil was of clay/sand mixture and discolored to a gray/green. All of the soil was stockpiled on the private property pavement in order to keep the Peralta Street open to traffic. ~~This soil was then profiled, transported and disposed of on February 8 and 10, 2000, at Forward, Inc. in Manteca, California. This soil represented 124.77 tons of the impacted soil removed and disposed of.~~ Copies of the non-hazardous waste soil certificates are attached.

Following the excavation activities, groundwater and rain-water entered the excavation. 11,400 gallons of water was purged, transported and disposed of by Americlean, Inc. on February 10 and 11, 2000. Copies of the Uniform Hazardous Waste Manifests are attached.

Following the removal of the impacted water, the excavations were extended approximately two feet on all sides of the excavations in order to remove as much of the impacted soil as possible. The excavations were also deepened to 11 feet below grade surface. This placed the bottom of the excavation well into the capillary zone. Again, all of the soil was stockpiled on the private property pavement in order to keep the Peralta Street open to traffic. The soil was of clay/sand mixture and discolored to a gray/green. This soil was then profiled, transported and disposed of on February 15, 2000, at Forward, Inc. in Manteca, California. This soil represented 69.87 tons of the impacted soil removed and disposed of. Copies of the non-hazardous waste soil certificates are attached.

Following the excavation activities, groundwater and rainwater again entered the excavation. ~~9,700~~ 9,700 gallons of water was purged, transported and disposed of by ~~Americlean, Inc. on February 16, 2000.~~ Following the removal of this impacted water, the groundwater recharged and stabilized to approximately 8 feet below grade surface. Copies of the Uniform Hazardous Waste Manifests are attached.

On February 17, 2000, under the direction of Mr. Hernan Gomez of the Oakland Fire Department, 12 soil samples were extracted. Ten soil samples were extracted from the sidewalls of the excavation just above the water interface level at about 7.5 feet below grade surface and ~~one water sample was taken from each of the two excavations.~~ Two additional samples were taken into the capillary zone of the center of the two separate excavations. The following table indicates the sample number and approximated location:

Two samples taken from excavation #2

TABLE 1
SAMPLE LOCATION & DEPTH

Sample ID #	Matrix	Depth	Description
7856XW1	Water	N/A	Water Sample Excavation #1
7856XW2	Water	N/A	Water Sample Excavation #2
78561XC1	Soil	12 feet	Excavation #1 Center 1 Capillary Zone
78561XC2	Soil	12 feet	Excavation #1 Center 2 Capillary Zone
78561XWW1	Soil	7.5 feet	Excavation #1 area 1 west wall
78561XNE1	Soil	7.5 feet	Excavation #1 area 1 northeast wall
78561XEW1	Soil	7.5 feet	Excavation #1 area 1 east wall
78561XSW1	Soil	7.5 feet	Excavation #1 area 1 south wall
78561XSW2	Soil	7.5 feet	Excavation #1 area 2 south wall
78561XWW2	Soil	7.5 feet	Excavation #1 area 2 west wall
78562XC	Soil	12 feet	Excavation #2 Center Capillary Zone
78562XSW	Soil	7.5 feet	Excavation #2 south wall
78562XWW	Soil	7.5 feet	Excavation #2 west wall
78562XNE	Soil	7.5 feet	Excavation #2 northeast wall

4. SAMPLE RESULTS

The soil and water samples were analyzed for Total Petroleum Hydrocarbons as Gasoline (TPH-G), Diesel (TPH-D), Benzene, Toluene, Ethylbenzene and Xylene (BTEX) and Methyl Tertiary Butyl Ether (MTBE). The following Table 2 and Table 3 summarizes the analytical results for the samples. "ND" indicates Non-Detectable results.

TABLE 2
SOIL SAMPLE RESULTS
 (all results are in parts per million - ppm)

SAMPLE I.D.	TPH-G	TPH-D	Benzene	Ethylbenzene	Toluene	Xylenes	MTBE
78561XC1	720	950	2.5	9.4	3	28	ND
78561XC2	31	94	0.20	0.10	0.56	0.42	ND
78561XWW1	690	320	1.3	9.2	4.1	14	ND
78561XNE1	1400	3100	15	37	94	150	ND
78561XEW1	2	ND	ND	ND	0.010	0.015	ND
78561XSW1	0.7	ND	ND	ND	ND	ND	ND
78561XSW2	2200	1500	4.7	19	5	19	ND
78561XWW2	590	350	0.41	1.2	2.3	5	ND
78562XC	3	ND	ND	ND	0.010	0.034	ND
78562XSW	550	420	1.5	2.8	8.3	11	ND
78562XWW	1200	380	0.95	6.8	8.8	14	ND
78562XNE	ND	ND	ND	ND	ND	ND	ND

TABLE 3
WATER SAMPLE RESULTS
 (all results are in parts per billion - ppb)

SAMPLE I.D.	TPH-G	TPH-D	Benzene	Ethylbenzene	Toluene	Xylenes	MTBE
7856XW1	1900	0.57	81	5	23	94	22
7856XW2	2900	2.5	13	7	13	52	1

5. SITE RESTORATION

By March 6, 2000 the excavation was backfilled with clean imported soil and compacted. The concrete sidewalk and pavement were replaced in accordance with the Oakland Department of Public Works requirements.

6. CONCLUSION

The work recommended in the Work Plan has been carried out. Over 194 tons of contaminated soil was excavated and disposed of. A water sample was taken under the observation of the Oakland regulator and analyzed for the required constituents. The analytical results showed minimal positive amounts of petroleum constituents remaining in the excavation and in the groundwater. Five petroleum tanks were removed from the site. Following the tank removal activities, over 20,000 gallons of petroleum impacted groundwater and an additional 194 tons of petroleum impacted soil, which could be considered a source, was removed and properly disposed of. Any additional remedial action, if any, will be considered and directed by the local regulatory agency.

ATTACHMENTS

**VICINITY MAP
SITE PLAN
ANALYTICAL REPORTS, CHAIN OF CUSTODY FORMS
MANIFEST COPIES
WORK PLAN
APPROVAL LETTER**

CITY OF OAKLAND



FIRE SERVICES AGENCY • 1605 MARTIN LUTHER KING JR. WAY • OAKLAND, CALIFORNIA 94612

Office of Emergency Services

(510) 238-3938
FAX (510) 238-7761
TDD (510) 839-6451

January 25, 2000

Mr. Tracy Wallace
Golden Gate Tank Removal
255 Shipley Street
San Francisco, CA 94107

RE: **Work Plan for Additional Work**
1532 Peralta Street
Oakland, CA 94612

Mr. Wallace:

This letter is to inform you that our office has received and reviewed the January 3, 2000 work plan for additional work and further investigation as required by this office at the above referenced site in regards to the removal of five Underground Storage Tanks (USTs). Based on the available information and with the provision that the information provided to this office was accurate and representative of site conditions, work as proposed can be initiated.

Please be advised that this letter does not relieve your client of any liability under the California Health and Safety Code or Water Code for past, present, or future operations at this site. Nor does it relieve your client of the responsibility to clean up existing, additional or previously unidentified conditions at the site, which can cause or threaten to cause pollution or nuisance or otherwise pose a threat to water quality or public health.

If you have any questions, please contact me at 238-7253.

Sincerely,

A handwritten signature in black ink, appearing to read "Hernán E. Gómez".

Hernán E. Gómez
Hazardous Materials Inspector

cc: Tracy Wallace, Golden Gate Tank Removal
Leroy Griffin, Hazardous Materials Supervisor



January 3, 2000
Project 7856

Mr. Hernan Gomez
City of Oakland Fire Services Agency
250 Frank Ogawa Plaza, Ste. 3341
San Francisco, CA 94612

SUBJECT: 1532 Peralta Street
Oakland, California
WORK PLAN FOR ADDITIONAL WORK

Dear Mr. Gomez,

As discussed with Mr. Leroy Griffith, Golden Gate Tank Removal (GGTR) is presenting the following as a work plan to conduct further work required in conjunction with the leaking underground fuel tanks removed at the subject property by us on December 8, 1999. Physical evidence and laboratory analyses indicated that there was soil and groundwater contamination remaining after the tanks were removed. The overburden stockpiles had detectable gasoline and diesel constituents. A summary of analytical results and sample locations taken to date are attached. We propose to remove and dispose of soil and groundwater which may be contaminated.

We intend to carry out the following:

1. The excavation has been temporarily backfilled with the overburden soil. This material will be removed and disposed of as Class II contaminated soil.

2. Deepen the existing excavation to a depth which will remove contaminated soil and about two feet of soil in the capillary fringe zone. It is anticipated that the excavation depth will be about 10 feet. The purpose of the excavation will be to remove contaminated soil which could be a secondary source of contamination and to allow groundwater to accumulate to a depth of about two feet.
3. Enlarge the excavation include any obviously contaminated soil. The proposed limits of the excavation are shown on the attached Figure 3.
4. Sample the bottom (if there is no water) and sidewall of the over-excavation.
5. Purge the groundwater from the excavation during and/or after the excavation.
6. Sample the recharged groundwater.
7. Profile the over-excavated stockpiled soil and dispose as required.
8. Discuss the soil and analytical result with LOP.
9. Carry out any feasible additional work and sampling while the excavation is open.
10. On approval of the Fire Services Agency, backfill the excavation with import
11. Restore the site surface to its original condition.
12. Prepare a Report of Over-Excavation and Sampling. Copies of required permits, original signed laboratory certificates, and waste manifests will be included.

Our client, the property owner is
Oshgia Orobo
Post Office Box 426695
San Francisco, California 94142

We anticipate performing the additional work during January 2000, after receipt of written approval from you and acceptance of the contract for the work by our client. If there are any additional materials or data needed or if there are any questions, please contact us so that we may respond in a timely manner. Thank you for your consideration in this matter.

Sincerely,

John Carver
Civil Engineer 23772 (Expires December 31, 2001)

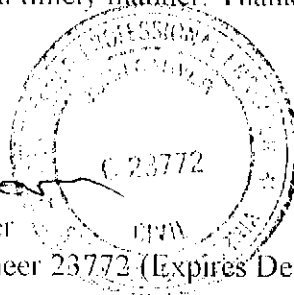

ATTACHMENTS

**VICINITY MAP, SITE PLAN, PHOTOGRAPHS
SAN FRANCISCO SOIL/GROUNDWATER SAMPLING DATA FORM
ANALYTICAL REPORTS, CHAIN OF CUSTODY FORMS
CERTIFICATES OF TANK DISPOSAL
MANIFEST COPIES
PERMIT COPIES**

SOIL/GROUND WATER SAMPLING DATA FORM

TANK REMOVAL

Underground Storage Tank Site Address:

1532 Peralta Street Job # 7856

Business Site Name:

commercial property at 1532 Peralta Street

Description Sample ID (Specify location: i.e. tank, pipe, stockpile) and number	Sample Depth (Indicate depth of sample from grade)	Media (soil/water)	Date (Date Sample was collected)	Soil Type (specify if sand, clay, fill, etc.)	Laboratory Results, express in mg/kg unless otherwise specified									
					TPH _g	TPH _d	B	T	E	X	Lead	TOG	CHC	Other mths
7856-T3-N Tank 3 north sidewall	7 feet	soil	12/08/1999	clayey sand	2,600	1,400	9.1	62	21	86	ND			ND
7856-SP1 stockpile	--	soil	12/08/1999	clayey sand	2,800	7,800	1.5	1.5	19	53	81			ND
7856-SP2 stockpile	--	soil	12/08/1999	clayey sand	1,700	1,800	6.5	40	43	150	18			ND
7856-SP4 stockpile	--	soil	12/08/1999	clayey sand	470	3,700	0.25	1.9	2.5	3.0	15			ND
7856-SP5 stockpile	--	soil	12/08/1999	clayey sand	110	320	0.082	0.15	0.84	0.74	ND			ND
7856-SP1A stockpile	--	soil	12/08/1999	clayey sand	150	370	0.12	0.93	1.2	3.2	ND			ND
7856-T2-C Tank 2 center excavation	9.5 feet	soil	12/08/1999	clayey sand	13	23	0.75	ND	0.033	0.05	ND			ND
7856-T1-C Tank 1 center excavation	12.5 feet	soil	12/08/1999	clayey sand	58	93	0.71	2.3	0.55	2.8	20			ND
7856-T1-SW Tank 1 south sidewall	9.0 feet	soil	12/08/1999	clayey sand	540	1,000	0.72	1.3	7.1	35	ND			ND
7856-T3-C Tank 3 center excavation	9.5 feet	soil	12/08/1999	clayey sand	380	230	3.3	4.1	3.8	14	ND			ND
7856-T4-N Tank 4 north excavation	9.0 feet	soil	12/08/1999	clayey sand	290	2,700	1.2	0.75	0.68	2.6	ND			ND
7856-T4-S Tank 4 south excavation	9.0 feet	soil	12/08/1999	clayey sand	63	410	0.026	0.053	0.14	0.75	ND			ND
7856-T5-N Tank 5 north excavation	8.0 feet	soil	12/08/1999	clayey sand	1,400	8,100	1.1	5.5	2.4	18	ND			ND
7856-T5-S Tank 5 south excavation	8.0 feet	soil	12/08/1999	clayey sand	940	570	0.38	2.4	1.8	13	ND			ND

TPH_g = Total Petroleum Hydrocarbons as Gasoline

BTX = Benzene, Toluene, Ethylbenzene, Xylene

CHC = Chlorinated hydrocarbon compounds

TPH_d = Total Petroleum Hydrocarbon as Diesel

TOG = Total Oil and Grease

Other = Semivolatile organic compounds, heavy metals, etc.

List additional analytical results and / or additional samples on a separate sheet

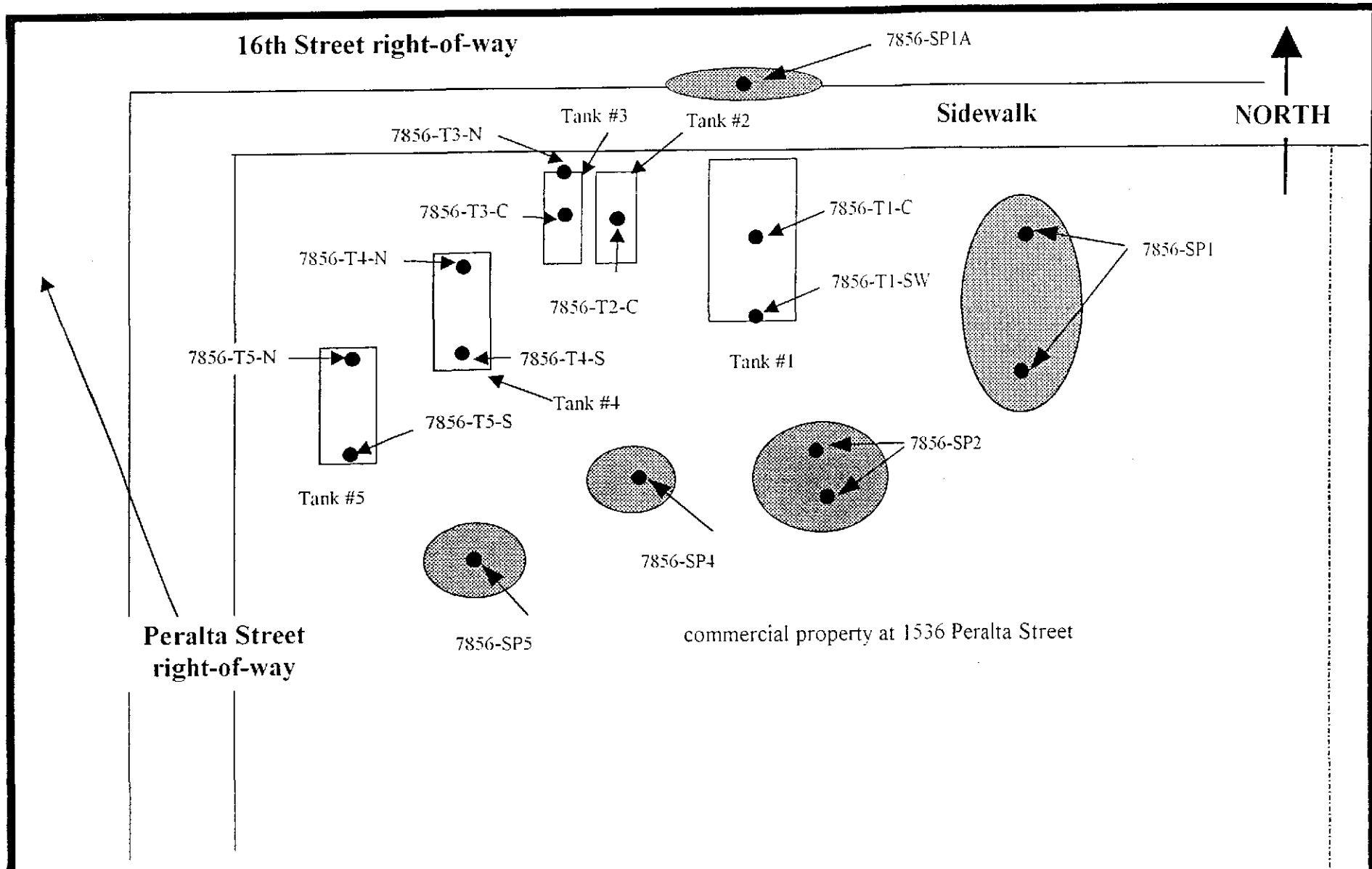

GOLDEN GATE TANK REMOVAL

255 Shipley Street
 San Francisco, California 94107
 Telephone (415) 512 1555 Fax (415) 512 0964

TANK REMOVAL SITE & SAMPLING PLAN

1532 Peralta Street
 Oakland, California

Project Number 7856

By: jnc

Not to scale

January, 2000

Figure 2

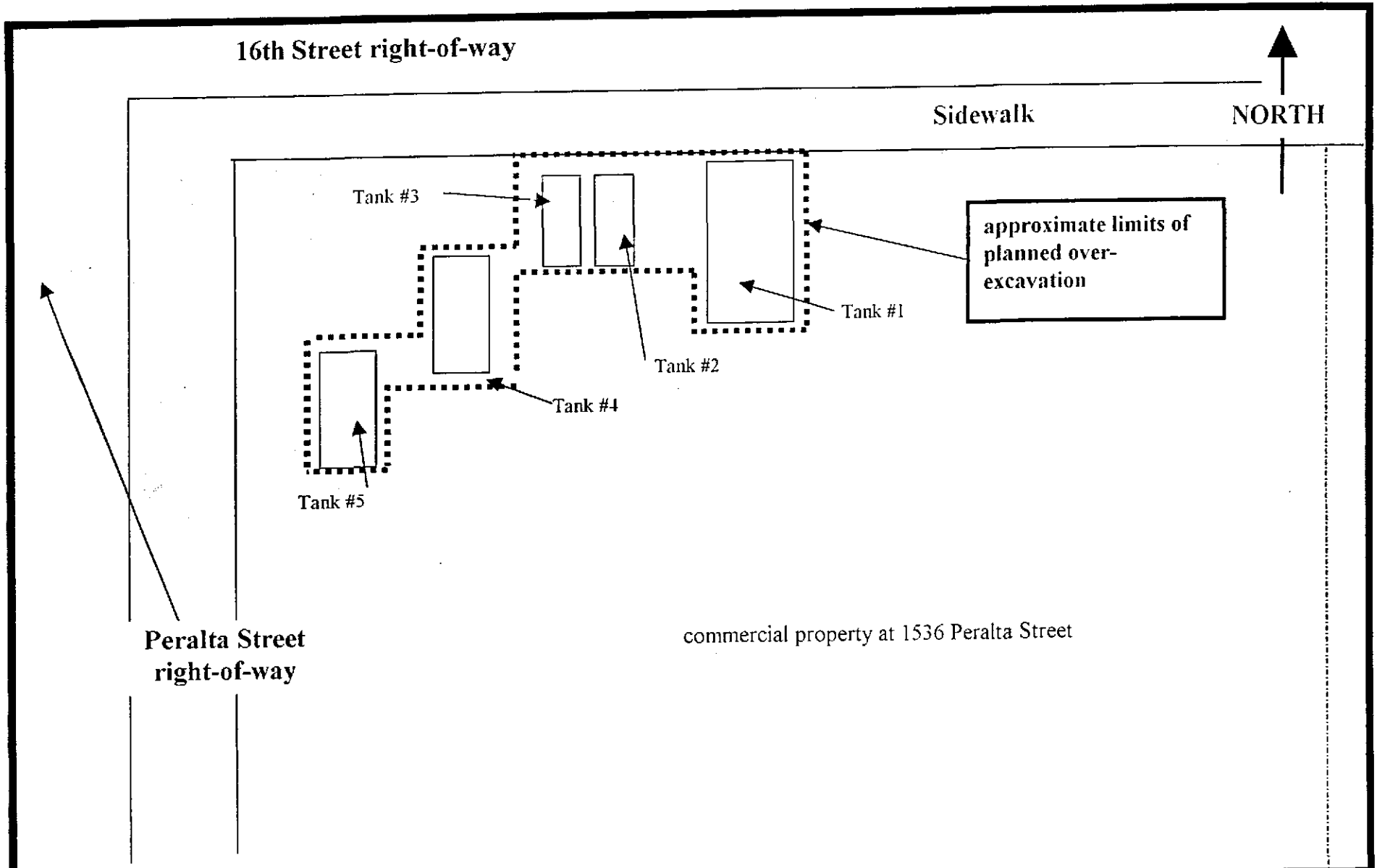

Peralta Street
right-of-way

16th Street right-of-way

Sidewalk

NORTH

Tank #3

approximate limits of
planned over-
excavation

Tank #1

Tank #2

Tank #4

Tank #5

commercial property at 1536 Peralta Street

GOLDEN GATE TANK REMOVAL

255 Shipley Street
San Francisco, California 94107
Telephone (415) 512 1555 Fax (415) 512 0964

OVER-EXCAVATION PLAN

1532 Peralta Street
Oakland, California

Project Number 7856

By: jnc

Not to scale

January, 2000

Figure 3

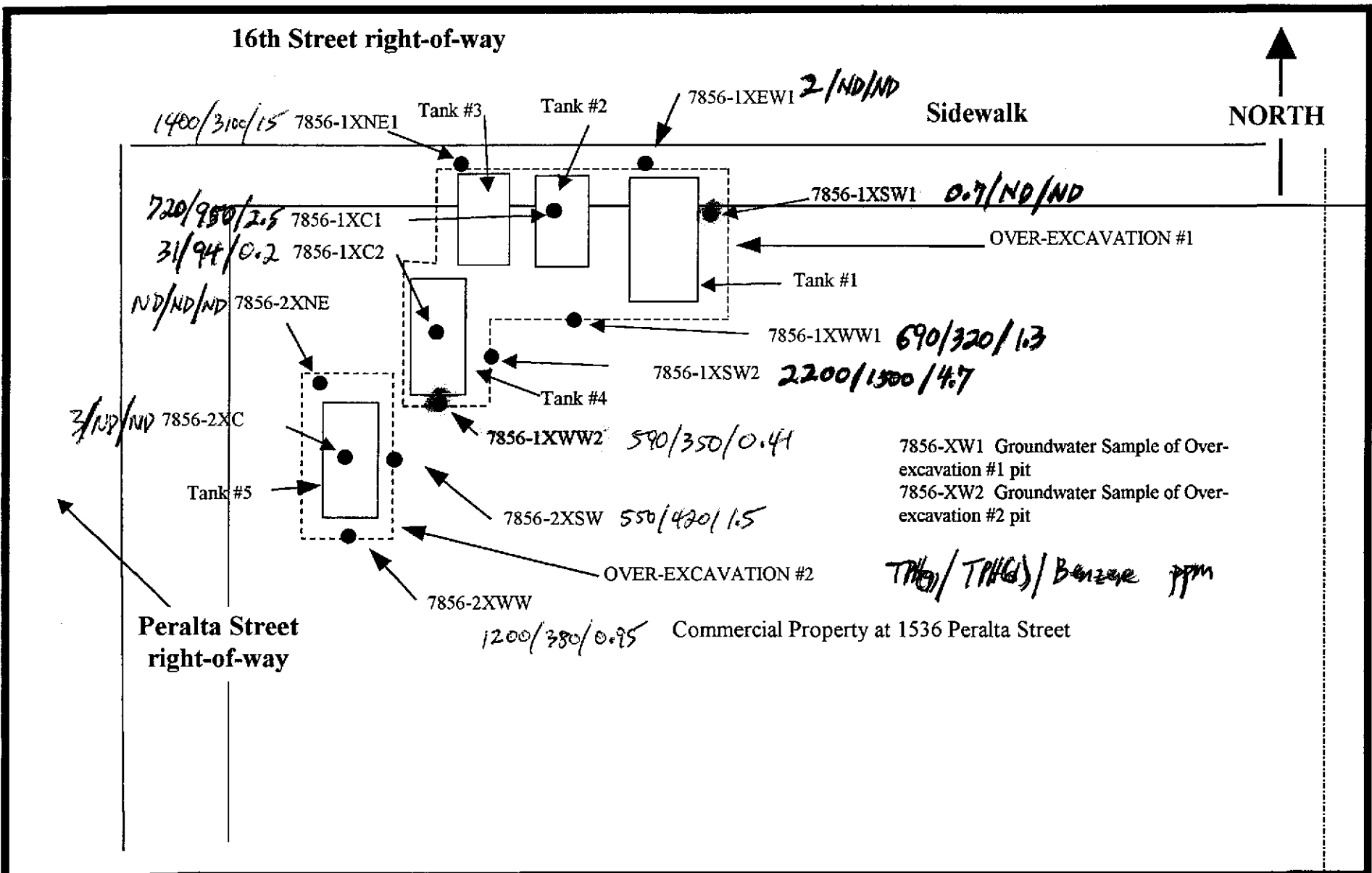

GOLDEN GATE TANK REMOVAL

255 Shipley Street
 San Francisco, California 94107
 Telephone (415) 512 1555 Fax (415) 512 0964

OVER EXCAVATION SITE & SAMPLING PLAN

1532 Peralta Street
 Oakland, California

Project Number 7856

By:

Not to scale

February, 2000

Figure 4



North State Environmental Laboratory

90 South Spruce Avenue, Suite V • South San Francisco, CA 94080 • (650) 266-4563 • FAX (650) 266-4560

CA ELAP# 1753

C E R T I F I C A T E O F A N A L Y S I S

Lab Number: 00-0227
 Client: Colden Gate Tank
 Project: 1532 Peralta/7856

Date Reported: 02/25/2000

Diesel Range Hydrocarbons by Method 8015M
 Gasoline, BTEX and MTBE by Methods 8015M and 8020

Analyte	Method	Result	Unit	Date Sampled	Date Analyzed
Sample: 00-0227-01		Client ID: 7856XW1		02/17/2000	WATER
Gasoline	8015M	1900	ug/L		02/18/2000
Benzene	8020	81	ug/L		
Ethylbenzene	8020	5	ug/L		
MTBE	8020	*22	ug/L		
Toluene	8020	23	ug/L		
Xylenes	8020	94	ug/L		
Diesel	8015M	0.57	mg/L		02/22/2000
Sample: 00-0227-02		Client ID: 7856XW2		02/17/2000	WATER
Gasoline	8015M	2900	ug/L		02/18/2000
Benzene	8020	13	ug/L		
Ethylbenzene	8020	7	ug/L		
MTBE	8020	1	ug/L		
Toluene	8020	13	ug/L		
Xylenes	8020	52	ug/L		
Diesel	8015M	2.5	mg/L		02/22/2000
Sample: 00-0227-03		Client ID: 7856XC1		02/17/2000	SOIL
Gasoline	8015M	720	mg/Kg		02/18/2000
Benzene	8020	2.5	mg/Kg		
Ethylbenzene	8020	9.4	mg/Kg		
MTBE	8020	ND<0.13	mg/Kg		
Toluene	8020	3.0	mg/Kg		

*Confirmed by GC/MS method 8260.**Does not match diesel.



North State Environmental Laboratory

90 South Spruce Avenue, Suite V • South San Francisco, CA 94080 • (650) 266-4563 • FAX (650) 266-4560

CA ELAP# 1753

C E R T I F I C A T E O F A N A L Y S I S

Lab Number: 00-0227
 Client: Golden Gate Tank
 Project: 1532 Peralta/7856

Date Reported: 02/25/2000

Diesel Range Hydrocarbons by Method 8015M
 Gasoline, BTEX and MTBE by Methods 8015M and 8020

Analyte	Method	Result	Unit	Date Sampled	Date Analyzed
Sample: 00-0227-03 Client ID: 7856XC1				02/17/2000	SOIL
Xylenes	8020	28	mg/Kg		
Diesel	8015M	950	mg/Kg		02/18/2000
Sample: 00-0227-04 Client ID: 7856XC2				02/17/2000	SOIL
Gasoline	8015M	31	mg/Kg		02/18/2000
Benzene	8020	0.20	mg/Kg		
Ethylbenzene	8020	0.10	mg/Kg		
MTBE	8020	ND			
Toluene	8020	0.56	mg/Kg		
Xylenes	8020	0.42	mg/Kg		
Diesel	8015M	**94	mg/Kg		02/18/2000
Sample: 00-0227-05 Client ID: 78561XWW1				02/17/2000	SOIL
Gasoline	8015M	690	mg/Kg		02/18/2000
Benzene	8020	1.3	mg/Kg		
Ethylbenzene	8020	9.2	mg/Kg		
MTBE	8020	ND<0.13	mg/Kg		
Toluene	8020	4.1	mg/Kg		
Xylenes	8020	14	mg/Kg		
Diesel	8015M	**320	mg/Kg		02/18/2000

*Confirmed by GC/MS method 8260.**Does not match diesel.



North State Environmental Laboratory

90 South Spruce Avenue, Suite V • South San Francisco, CA 94080 • (650) 266-4563 • FAX (650) 266-4560

CA ELAP# 1753

C E R T I F I C A T E O F A N A L Y S I S

Lab Number: 00-0227
 Client: Golden Gate Tank
 Project: 1532 Peralta/7856

Date Reported: 02/25/2000

Diesel Range Hydrocarbons by Method 8015M
 Gasoline, BTEX and MTBE by Methods 8015M and 8020

Analyte	Method	Result	Unit	Date Sampled	Date Analyzed
Sample: 00-0227-06 Client ID: 78561XNE1				02/17/2000	SOIL
Gasoline	8015M	1400	mg/Kg		02/18/2000
Benzene	8020	15	mg/Kg		
Ethylbenzene	8020	37	mg/Kg		
MTBE	8020	*ND<0.13	mg/Kg		
Toluene	8020	94	mg/Kg		
Xylenes	8020	150	mg/Kg		
Diesel	8015M	**3100	mg/Kg		02/18/2000
Sample: 00-0227-07 Client ID: 78561XEW1				02/17/2000	SOIL
Gasoline	8015M	2.0	mg/Kg		02/18/2000
Benzene	8020	ND			
Ethylbenzene	8020	ND			
MTBE	8020	ND			
Toluene	8020	0.010	mg/Kg		
Xylenes	8020	0.015	mg/Kg		
Diesel	8015M	ND			02/18/2000
Sample: 00-0227-08 Client ID: 78561XSW1				02/17/2000	SOIL
Gasoline	8015M	0.7	mg/Kg		02/18/2000
Benzene	8020	ND			
Ethylbenzene	8020	ND			
MTBE	8020	ND			
Toluene	8020	ND			

*Confirmed by GC/MS method 8260. **Does not match diesel.



North State Environmental Laboratory

90 South Spruce Avenue, Suite V • South San Francisco, CA 94080 • (650) 266-4563 • FAX (650) 266-4560

CA ELAP# 1753

C E R T I F I C A T E O F A N A L Y S I S

Lab Number: 00-0227
 Client: Golden Gate Tank
 Project: 1532 Peralta/7856

Date Reported: 02/25/2000

Diesel Range Hydrocarbons by Method 8015M
 Gasoline, BTEX and MTBE by Methods 8015M and 8020

Analyte	Method	Result	Unit	Date Sampled	Date Analyzed
Sample: 00-0227-08		Client ID: 78561XSW1		02/17/2000	SOIL
Xylenes	8020	ND			
Diesel	8015M	ND			02/18/2000
Sample: 00-0227-09		Client ID: 78561XSW2		02/17/2000	SOIL
Gasoline	8015M	2200	mg/Kg		02/18/2000
Benzene	8020	4.7	mg/Kg		
Ethylbenzene	8020	19	mg/Kg		
MTBE	8020	ND<0.13	mg/Kg		
Toluene	8020	5.0	mg/Kg		
Xylenes	8020	19	mg/Kg		
Diesel	8015M	**1500	mg/Kg		02/18/2000
Sample: 00-0227-10		Client ID: 78561XWW2		02/17/2000	SOIL
Gasoline	8015M	590	mg/Kg		02/18/2000
Benzene	8020	0.41	mg/Kg		
Ethylbenzene	8020	1.2	mg/Kg		
MTBE	8020	ND<0.13	mg/Kg		
Toluene	8020	2.3	mg/Kg		
Xylenes	8020	5.0	mg/Kg		
Diesel	8015M	**350	mg/Kg		02/18/2000

*Confirmed by GC/MS method 8260.**Does not match diesel.

Page

4



North State Environmental Laboratory

CA ELAP#1753

90 South Spruce Avenue, Suite V • South San Francisco, CA 94080 • (650) 266-4563 • FAX (650) 266-4560

C E R T I F I C A T E O F A N A L Y S I S

Lab Number: 00-0227
 Client: Golden Gate Tank
 Project: 1532 Peralta/7856

Date Reported: 02/25/2000

Diesel Range Hydrocarbons by Method 8015M
 Gasoline, BTEX and MTBE by Methods 8015M and 8020

Analyte	Method	Result	Unit	Date Sampled	Date Analyzed
Sample: 00-0227-11		Client ID: 78562XC		02/17/2000	SOIL
Gasoline	8015M	3.0	mg/Kg		02/18/2000
Benzene	8020	ND			
Ethylbenzene	8020	ND			
MTBE	8020	ND			
Toluene	8020	0.010	mg/Kg		
Xylenes	8020	0.034	mg/Kg		
Diesel	8015M	ND			02/18/2000
Sample: 00-0227-12		Client ID: 78562XSW		02/17/2000	SOIL
Gasoline	8015M	550	mg/Kg		02/18/2000
Benzene	8020	1.5	mg/Kg		
Ethylbenzene	8020	2.8	mg/Kg		
MTBE	8020	ND<0.13	mg/Kg		
Toluene	8020	8.3	mg/Kg		
Xylenes	8020	11	mg/Kg		
Diesel	8015M	420	mg/Kg		02/18/2000
Sample: 00-0227-13		Client ID: 78562XWW		02/17/2000	SOIL
Gasoline	8015M	1200	mg/Kg		02/18/2000
Benzene	8020	0.95	mg/Kg		
Ethylbenzene	8020	6.8	mg/Kg		
MTBE	8020	ND<0.13	mg/Kg		
Toluene	8020	8.8	mg/Kg		

*Confirmed by GC/MS method 8260.**Does not match diesel.



North State Environmental Laboratory

CA ELAP# 1753

90 South Spruce Avenue, Suite V • South San Francisco, CA 94080 • (650) 266-4563 • FAX (650) 266-4560

C E R T I F I C A T E O F A N A L Y S I S

Lab Number: 00-0227
 Client: Golden Gate Tank
 Project: 1532 Peralta/7856

Date Reported: 02/25/2000

Diesel Range Hydrocarbons by Method 8015M
 Gasoline, BTEX and MTBE by Methods 8015M and 8020

Analyte	Method	Result	Unit	Date Sampled	Date Analyzed
Sample: 00-0227-13		Client ID: 78562XWW		02/17/2000	SOIL
Xylenes	8020	14	mg/Kg		
Diesel	8015M	**380	mg/Kg		02/18/2000
Sample: 00-0227-14		Client ID: 78562XNE		02/17/2000	SOIL
Gasoline	8015M	ND			02/18/2000
Benzene	8020	ND			
Ethylbenzene	8020	ND			
MTBE	8020	ND			
Toluene	8020	ND			
Xylenes	8020	ND			
Diesel	8015M	ND			02/18/2000

*Confirmed by GC/MS method 8260. **Does not match diesel.



North State Environmental Laboratory

CA ELAP# 1753

90 South Spruce Avenue, Suite V • South San Francisco, CA 94080 • (650) 266-4563 • FAX (650) 266-4560

C E R T I F I C A T E O F A N A L Y S I S

Quality Control/Quality Assurance

Lab Number: 00-0227
 Client: Golden Gate Tank
 Project: 1532 Peralta/7856

Date Reported: 02/25/2000

Diesel Range Hydrocarbons by Method 8015M
 Gasoline, BTEX and MTBE by Methods 8015M and 8020

Analyte	Method	Reporting Limit	Unit	Blank	Avg MS/MSD Recovery	RPD
Gasoline	8015M	0.5	mg/Kg	ND	84	6
Benzene	8020	.005	mg/Kg	ND	85	4
Ethylbenzene	8020	.005	mg/Kg	ND	106	4
Toluene	8020	.005	mg/Kg	ND	100	14
Xylenes	8020	.010	mg/Kg	ND	106	7
MTBE	8020	.005	mg/Kg	ND	77	6
Gasoline	8015M	50	ug/L	ND	113	4
Benzene	8020	0.5	ug/L	ND	94	6
Ethylbenzene	8020	0.5	ug/L	ND	114	4
Toluene	8020	0.5	ug/L	ND	110	4
Xylenes	8020	1.0	ug/L	ND	120	2
MTBE	8020	0.5	ug/L	ND	81	2
Diesel	8015M	1.0	mg/Kg	ND	69	0
Diesel	8015M	0.05	mg/L	ND	80	7

ELAP Certificate NO:1753

Reviewed and Approved

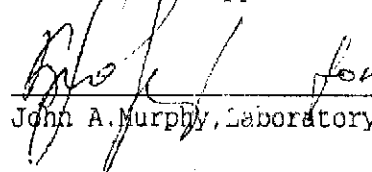
 John A. Murphy, Laboratory Director



North State Environmental Analytical Laboratory

90 South Spruce Avenue, Suite W, South San Francisco, CA 94080

Phone: (650) 266-4563 Fax: (650) 266-4560

00-0221

Chain of Custody / Request for Analysis

Lab Job No.: _____ Page ___ of ___

Client: GOLDEN GATE TANK				Report to: J. CARVER				Phone: 415-512-1555		Turnaround Time	
Mailing Address: 255 SHIPLEY ST. SAN FRANCISCO, CA 94107				Billing to:				Fax: 415-512-5954		Date: 2-17-03	
								PO# / Billing Reference: 7856		Sampler: T. WALLACE	
Project / Site Address: 7856 / 1532 PERALTA, OAK				Analysis Requested							
Sample ID	Sample Type	Container No. / Type	Pres.	Sampling Date / Time	TPH6	TPH-D	BTEX	MTBE	Comments / Hazards		
-1	7856 X W1	WATER		02-17 / 2:00	X	X	X	X			
-2	7856 X W2	WATER		02-17 / 2:00	X	X	X	X			
-3	7856 1XC1	SOIL		02-17 / 2:15	X	X	X	X			
-4	7856 1XC2	SOIL		"	X	X	X	X			
-5	7856 1XWW1	SOIL		"	X	X	X	X			
-6	7856 1XNE1	SOIL		"	X	X	X	X			
-7	7856 1XEW1	SOIL		"	X	X	X	X			
-8	7856 1XSW1	SOIL		"	X	X	X	X			
-9	7856 1XSW2	SOIL		02-17 / 2:30	X	X	X	X			
-10	7856 1XWW2	SOIL		"	X	X	X	X			
-11	7856 2XC	SOIL		02-17 / 2:45	X	X	X	X			
-12	7856 2XSW	SOIL		"	X	X	X	X			
-13	7856 2XWW	SOIL		"	X	X	X	X			
-14	7856 2XNE	SOIL		"	X	X	X	X			
Relinquished by: <i>[Signature]</i>				Date: 02/18/03		Time: 3:15pm		Received by: <i>[Signature]</i>		Lab Comments	
Relinquished by:				Date:		Time:		Received by:			
Relinquished by:				Date:		Time:		Received by:			

Feb 25 00 10:21a

P. 12

IN CASE OF EMERGENCY OR SPILL, CALL THE NATIONAL RESPONSE CENTER 1-800-424-8802. WITHIN CALIFORNIA, CALL 1-800-82-7550

UNIFORM HAZARDOUS WASTE MANIFEST		1. Generator's US EPA ID No. CA C 0 0 2 2 4 4 0 0 9 6 0 0				Manifest Document No 9 2 1 of 1		2. Page 1		Information in the shaded areas is not required by Federal law.			
		3. Generator's Name and Mailing Address Mr. Oshgia Orobo P.O. Box 426695 San Francisco, CA 94142-6695 (415) 974-4302						A. State Manifest Document Number 99460092		B. State Generator's ID			
4. Generator's Phone ()		5. Transporter 1 Company Name AMERICLEAN				6. US EPA ID Number N V D 9 8 2 3 5 8 4 8 3		C. State Transporter's ID [Reserved] 30193		D. Transporter's Phone 709 807 8800			
7. Transporter 2 Company Name		8. US EPA ID Number				E. State Transporter's ID [Reserved]		F. Transporter's Phone		9. Designated Facility Name and Site Address AMERICLEAN, 2570 Almond Drive Silver Springs, NV 89429			
10. US EPA ID Number		11. US DOT Description (including Proper Shipping Name, Hazard Class, and ID Number)				12. Containers No. Type		13. Total Quantity		14. Unit Wt/Val			
		a. Non-RCRA Hazardous Waste Liquid Used Oil and Water				001-TT 01241010 4				15. Waste Number State 221 EPA/Other			
		b.								State EPA/Other			
		c.								State EPA/Other			
		d.								State EPA/Other			
16. Additional Descriptions for Materials Listed Above Fuel Oil and Water						K. Handling Codes for Wastes Listed Above a. 01		b.		c. d.			
15. Special Handling Instructions and Additional Information 24 Hr. Emergency Contact: GGTR (415) 512-1555 Appropriate Protective Clothing and Respirator													
16. GENERATOR'S CERTIFICATION: I hereby declare that the contents of this consignment are fully and accurately described above by proper shipping name and are classified, packed, marked, and labeled, and are in all respects in proper condition for transport by highway according to applicable international and national government regulations. If I am a large quantity generator, I certify that I have a program in place to reduce the volume and toxicity of waste generated to the degree I have determined to be economically practicable and that I have selected the practicable method of treatment, storage, or disposal currently available to me which minimizes the present and future threat to human health and the environment; OR, if I am a small quantity generator, I have made a good faith effort to minimize my waste generation and select the best waste management method that is available to me and that I can afford.													
Printed/Typed Name				Signature				Month		Day		Year	
17. Transporter 1 Acknowledgement of Receipt of Materials				Printed/Typed Name				Signature				Month Day Year	
18. Transporter 2 Acknowledgement of Receipt of Materials				Printed/Typed Name				Signature				Month Day Year	
19. Discrepancy Indication Space													
20. Facility Owner or Operator Certification of receipt of hazardous materials covered by this manifest except as noted in Item 19.													
Printed/Typed Name				Signature				Month		Day		Year	

DO NOT WRITE BELOW THIS LINE.

Please print or type. Form designed for use on elite (12-pitch) typewriter.

IN CASE OF EMERGENCY OR SPILL, CALL THE NATIONAL RESPONSE CENTER 1-800-424-8802; WITHIN CALIFORNIA, CALL 1-800-852-7550

UNIFORM HAZARDOUS WASTE MANIFEST		1. Generator's US EPA ID No. CA 0002244009		Manifest Document No. 60091		2. Page 1 of 1		Information in the shaded areas is not required by Federal law.				
3. Generator's Name and Mailing Address Mr. Ostagia Orobo P.O. Box 426095 San Francisco, CA 94142-6095				A. State Manifest Document Number 99460091		B. State Generator's ID						
4. Generator's Phone () (415) 974-4302				C. State Transporter's ID [Reserved] 3493		D. Transporter's Phone 709.802.8800						
5. Transporter 1 Company Name AMERICLEAN				6. US EPA ID Number NV 082354483		E. State Transporter's ID [Reserved]						
7. Transporter 2 Company Name				8. US EPA ID Number		F. Transporter's Phone						
9. Designated Facility Name and Site Address AMERICLEAN, 2570 Almond Drive Silver Springs, NV 89429				10. US EPA ID Number NV 082354483		G. State Facility's ID						
						H. Facility's Phone 1-800-471-2105						
11. US DOT Description (including Proper Shipping Name, Hazard Class, and ID Number)					12. Containers		13. Total Quantity		14. Unit Wt/Vol		I. Waste Number	
a. Non-RCRA Hazardous Waste Liquid Used Oil and Water					001 TIT		0231010		G		State 71	
b.											EPA/Other	
c.											State	
d.											EPA/Other	
J. Additional Descriptions for Materials Listed Above Fuel, Oil and Water					K. Handling Codes for Wastes Listed Above a. 01							
15. Special Handling Instructions and Additional Information 24 Hr. Emergency Contact: GCTR (115) 512-1555 Appropriate Protective Clothing and Respirator										Job Site Address 1532 Peralta Street, Job # 1856		
16. GENERATOR'S CERTIFICATION: I hereby declare that the contents of this consignment are fully and accurately described above by proper shipping name and are classified, packed, marked, and labeled, and are in all respects in proper condition for transport by highway according to applicable international and national government regulations. If I am a large quantity generator, I certify that I have a program in place to reduce the volume and toxicity of waste generated to the degree I have determined to be economically practicable and that I have selected the practicable method of treatment, storage, or disposal currently available to me which minimizes the present and future threat to human health and the environment; OR, if I am a small quantity generator, I have made a good faith effort to minimize my waste generation and select the best waste management method that is available to me and that I can afford.												
Printed/Typed Name Paul [Signature]				Signature [Signature]				Month Day Year 02/12/10				
17. Transporter 1 Acknowledgement of Receipt of Materials Printed/Typed Name George [Signature]				Signature [Signature]				Month Day Year 02/10/10				
18. Transporter 2 Acknowledgement of Receipt of Materials Printed/Typed Name				Signature				Month Day Year				
19. Discrepancy Indication Space												
20. Facility Owner or Operator Certification of receipt of hazardous materials covered by this manifest except as noted in Item 19. Printed/Typed Name												
Signature				Month Day Year								

DO NOT WRITE BELOW THIS LINE.

UNIFORM HAZARDOUS WASTE MANIFEST		1. Generator's US EPA ID No. CA0003244009	Manifest Document No. 60093	2. Page 1 of 1	Information in the shaded areas is not required by Federal law.				
3. Generator's Name and Mailing Address Mr. Oshin Orobo P.O. Box 426695 San Francisco, CA 94142-6695 (415) 974-1302			A. State/Manifest Document Number 99460093		B. State Generator's ID				
4. Generator's Phone ()			C. State Transporter's ID (Reserved)		D. Transporter's Phone 100-892-8800				
5. Transporter 1 Company Name AMERICLEAN		6. US EPA ID Number NVDP82358483		E. State Transporter's ID (Reserved)		F. Transporter's Phone			
7. Transporter 2 Company Name			8. US EPA ID Number		G. State Facility's ID				
9. Designated Facility Name and Site Address AMERICLEAN, 2570 Almond Drive Silver Springs, NV 89429			10. US EPA ID Number NVDP82358483		H. Facility's Phone 1-800-471-2105				
11. US DOT Description (including Proper Shipping Name, Hazard Class, and ID Number)					12. Containers	13. Total	14. Unit	I. Waste Number	
					No.	Type	Quantity		Wt/Vol
a. Non-RCRA Hazardous Waste Liquid Used Oil and Water					001	TIT	1700	9	State
b.									EPA/Other
c.									State
d.									EPA/Other
12. Additional Descriptions for Materials Listed Above Fuel Oil and Water					K. Handling Codes for Wastes Listed Above				
15. Special Handling Instructions and Additional Information 24 Hr. Emergency Contact: GGTR (415) 512-1555 Appropriate Protective Clothing and Respirator					Job Site Address 1332 Peralta Street, Job # 7850				
16. GENERATOR'S CERTIFICATION: I hereby declare that the contents of this consignment are fully and accurately described above by proper shipping name and are classified, packed, marked, and labeled, and are in all respects in proper condition for transport by highway according to applicable international and national government regulations. If I am a large quantity generator, I certify that I have a program in place to reduce the volume and toxicity of waste generated to the degree I have determined to be economically practicable and that I have selected the practicable method of treatment, storage, or disposal currently available to me which minimizes the present and future threat to human health and the environment; OR, if I am a small quantity generator, I have made a good faith effort to minimize my waste generation and select the best waste management method that is available to me and that I can afford.									
Printed/Typed Name Kavi P. Subramanian			Signature <i>Kavi P. Subramanian</i>			Month 02	Day 11	Year 00	
17. Transporter 1 Acknowledgement of Receipt of Materials Printed/Typed Name Samuel J Compton			Signature <i>Samuel J Compton</i>			Month 02	Day 11	Year 00	
18. Transporter 2 Acknowledgement of Receipt of Materials Printed/Typed Name			Signature			Month	Day	Year	
19. Discrepancy Indication Space									
20. Facility Owner or Operator Certification of receipt of hazardous materials covered by this manifest except as noted in Item 19.									
Printed/Typed Name			Signature			Month	Day	Year	

IN CASE OF EMERGENCY OR SPILL, CALL THE NATIONAL RESPONSE CENTER 1-800-424-8802 WITHIN CALIFORNIA, CALL 1-800-832-7550

GENERATOR

FACILITY

DO NOT WRITE BELOW THIS LINE.

UNIFORM HAZARDOUS WASTE MANIFEST		1. Generator's US EPA ID No. CA 00224400960098		Manifest Document No.		2. Page 1 of 1		Information in the shaded areas is not required by Federal law.		
3. Generator's Name and Mailing Address Mr. Oshgia Orobo P.O. Box 426695 San Francisco, CA 94142-6695 (415) 974-4302					A. State Manifest Document Number 99460098					
4. Generator's Phone ()					B. State Generator's ID					
5. Transporter 1 Company Name AMERICLEAN					6. US EPA ID Number NV D 9 8 2 3 5 8 4 8 3					
7. Transporter 2 Company Name					8. US EPA ID Number					
9. Designated Facility Name and Site Address AMERICLEAN, 2570 Almond Drive Silver Springs, NV 89429					10. US EPA ID Number NV D 9 8 2 3 5 8 4 8 3					
11. US DOT Description (including Proper Shipping Name, Hazard Class, and ID Number)					12. Containers		13. Total Quantity		14. Unit Wt/Vol	
a. Non-RCRA Hazardous Waste Liquid Used Oil and Water					No. 001 TT		Quantity 1200		G	
b.									I. Waste Number: State 221	
c.									EPA/Other	
d.									State	
J. Additional Descriptions for Materials Listed Above					K. Handling Codes for Wastes Listed Above					
Fuel, Oil and Water					a.		b.			
15. Special Handling Instructions and Additional Information					24 Hr. Emergency Contact: GGTR (415) 512-1555		Job Site Address: 1532 Peralta Street, Job # 7856		Appropriate Protective Clothing and Respirator	
16. GENERATOR'S CERTIFICATION: I hereby declare that the contents of this consignment are fully and accurately described above by proper shipping name and are classified, packed, marked, and labeled, and are in all respects in proper condition for transport by highway according to applicable international and national government regulations.										
If I am a large quantity generator, I certify that I have a program in place to reduce the volume and toxicity of waste generated to the degree I have determined to be economically practicable and that I have selected the practicable method of treatment, storage, or disposal currently available to me which minimizes the present and future threat to human health and the environment; OR, if I am a small quantity generator, I have made a good faith effort to minimize my waste generation and select the best waste management method that is available to me and that I can afford.										
Printed/Typed Name Jose Vasquez				Signature <i>[Signature]</i>				Month Day Year 02/17/00		
17. Transporter 1 Acknowledgement of Receipt of Materials				Printed/Typed Name Sam Compton				Signature <i>[Signature]</i>		
18. Transporter 2 Acknowledgement of Receipt of Materials				Printed/Typed Name				Signature		
19. Discrepancy Indication Space										
20. Facility Owner or Operator Certification of receipt of hazardous materials covered by this manifest except as noted in item 19.										
Printed/Typed Name				Signature				Month Day Year		

IN CASE OF EMERGENCY OR SPILL, CALL THE NATIONAL RESPONSE CENTER 1-800-424-8802 WITHIN CALIFORNIA, CALL 1-800-827-7550
 GENERATOR
 TRANSPORTER
 FACILITY

DO NOT WRITE BELOW THIS LINE.

IN CASE OF EMERGENCY OR SPILL, CALL THE NATIONAL RESPONSE CENTER 1-800-424-8802. WITHIN CALIFORNIA, CALL 1-800-802-7550.

UNIFORM HAZARDOUS WASTE MANIFEST		Generator's US EPA ID No. CA C 00 2 2 4 4 0 0 9 6 0 0 9 6		Manifest Document No. 1 of 1		2. Page	
3. Generator's Name and Mailing Address Mr. Oshigh Osho P.O. Box 426095 San Francisco, CA 94142-6095 (415) 974-4302				A. State Manifest Document Number 99460096			
4. Generator's Phone ()				B. State Generator's ID			
5. Transporter 1 Company Name AMERICLEAN				6. US EPA ID Number N V D 9 8 2 3 5 8 4 8 3			
7. Transporter 2 Company Name				8. US EPA ID Number			
9. Designated Facility Name and Site Address AMERICLEAN, 2570 Almond Drive Silver Springs, NV 89420				10. US EPA ID Number N V D 9 8 2 3 5 8 4 8 3			
11. US DOT Description (including Proper Shipping Name, Hazard Class, and ID Number)				12. Containers		13. Total Quantity	
a. Non-RCRA Hazardous Waste Liquid Used Oil and Water				No.		14. Unit Wt/Vol	
				Type		1. Waste Number	
b.						State	
						EPA/Other	
c.						State	
						EPA/Other	
d.						State	
						EPA/Other	
J. Additional Descriptions for Materials Listed Above Fuel Oil and Water				K. Handling Codes for Wastes Listed Above			
				a. 01		b. 194.64	
				c.		d.	
15. Special Handling Instructions and Additional Information <div style="display: flex; justify-content: space-between;"> <div> <p>24 Hr. Emergency Contact: GGTR (415) 512-1555 Appropriate Protective Clothing and Respirator</p> </div> <div> <p>Job Site Address: 1532 Peralta Street, Job # 1856</p> </div> </div>							
16. GENERATOR'S CERTIFICATION: I hereby declare that the contents of this consignment are fully and accurately described above by proper shipping name and are classified, packed, marked, and labeled, and are in all respects in proper condition for transport by highway according to applicable international and national government regulations. If I am a large quantity generator, I certify that I have a program in place to reduce the volume and toxicity of waste generated to the degree I have determined to be economically practicable and that I have selected the practicable method of treatment, storage, or disposal currently available to me which minimizes the present and future threat to human health and the environment; OR, if I am a small quantity generator, I have made a good faith effort to minimize my waste generation and select the best waste management method that is available to me and that I can afford.							
Printed/Typed Name Paul Robinson		Signature <i>Paul Robinson</i>		Month 02		Day 16	
17. Transporter 1 Acknowledgement of Receipt of Materials		Printed/Typed Name George Pina		Signature <i>George Pina</i>		Month 02	
18. Transporter 2 Acknowledgement of Receipt of Materials		Printed/Typed Name		Signature		Month Day Year	
19. Discrepancy Indication Space							
20. Facility Owner or Operator Certification of receipt of hazardous materials covered by this manifest except as noted in item 19.							
Printed/Typed Name		Signature		Month Day Year		Year	

DO NOT WRITE BELOW THIS LINE.

UNIFORM HAZARDOUS WASTE MANIFEST		Generator's US EPA ID No. C A C 0 0 2 2 4 4 0 0 9 6 0 0 9 7	Manifest Document No. 1	2. Page 1 of 1	Information in the shaded areas is not required by Federal law.
3. Generator's Name and Mailing Address Mr. Oshga Orobo P.O. Box 126695 San Francisco, CA 94112-6695 (415) 974-4302		A. State Manifest Document Number 99460097		B. State Generator's ID	
4. Generator's Phone ()		C. State Transporter's ID [Reserved] 3493		D. Transporter's Phone 209-892-8800	
5. Transporter 1 Company Name AMERICAN		6. US EPA ID Number N V 1 9 8 2 3 5 8 4 8 3		E. State Transporter's ID [Reserved]	
7. Transporter 2 Company Name		8. US EPA ID Number		F. Transporter's Phone	
9. Designated Facility Name and Site Address AMERICAN, 2570 Almond Drive Silver Springs, NV 89120		10. US EPA ID Number N V 1 9 8 2 3 5 8 4 8 3		G. State Facility's ID	
				H. Facility's Phone 1-800-471-2105	
11. US DOT Description (including Proper Shipping Name, Hazard Class, and ID Number)		12. Containers	13. Total Quantity	14. Unit Wt/Vol	I. Waste Number
		No. Type			
a. Non-RCRA Hazardous Waste Liquid Used Oil and Water					State 221 EPA/Other
b.					State EPA/Other
c.					State EPA/Other
d.					State EPA/Other
J. Additional Descriptions for Materials Listed Above Fuel, Oil and Water		K. Handling Codes for Wastes Listed Above a. 01 b. c. d.			
15. Special Handling Instructions and Additional Information 24 Hr. Emergency Contact: GGTR (415) 512-1555 Appropriate Protective Clothing and Respirator					
16. GENERATOR'S CERTIFICATION: I hereby declare that the contents of this consignment are fully and accurately described above by proper shipping name and are classified, packed, marked, and labeled, and are in all respects in proper condition for transport by highway according to applicable international and national government regulations. If I am a large quantity generator, I certify that I have a program in place to reduce the volume and toxicity of waste generated to the degree I have determined to be economically practicable and that I have selected the practicable method of treatment, storage, or disposal currently available to me which minimizes the present and future threat to human health and the environment; OR, if I am a small quantity generator, I have made a good faith effort to minimize my waste generation and select the best waste management method that is available to me and that I can afford.					
Printed/Typed Name Van Robinson		Signature <i>Van Robinson</i>		Month Day Year 08 16 10	
17. Transporter 1 Acknowledgement of Receipt of Materials					
Printed/Typed Name Jim Avery		Signature <i>Jim Avery</i>		Month Day Year 02 16 10	
18. Transporter 2 Acknowledgement of Receipt of Materials					
Printed/Typed Name		Signature		Month Day Year	
19. Discrepancy Indication Space					
20. Facility Owner or Operator Certification of receipt of hazardous materials covered by this manifest except as noted in item 19.					
Printed/Typed Name		Signature		Month Day Year	

IN CASE OF EMERGENCY OR SPILL, CALL THE NATIONAL RESPONSE CENTER 1-800-424-8802 WITHIN CALIFORNIA, CALL 1-800-424-7550

DO NOT WRITE BELOW THIS LINE.



FORWARD INCORPORATED

NON-HAZARDOUS WASTE MANIFEST WASTE TREATMENT AND DISPOSAL FACILITY

JOB ACCEPTANCE NO.

92 - 0100

TO BE COMPLETED BY THE GENERATOR

GENERATOR
MR OSHGIA OROBO
MAILING ADDRESS
P.O. BOX 426095
CITY, STATE, ZIP
SAN FRANCISCO, CA 94142-6095
PHONE
(415) 974-4302
CONTACT PERSON
MR OSHGIA OROBO
SIGNATURE OF AUTHORIZED AGENT / TITLE
* [Signature] **DATE**
2/8/2000

REQUIRED PERSONAL PROTECTIVE EQUIPMENT
 GLOVES GOGGLES RESPIRATOR HARD HAT
 TY-VEK OTHER

SPECIAL HANDLING PROCEDURES:

WASTE TYPE

<input type="checkbox"/> TREATMENT SOIL	<input type="checkbox"/> SLUDGE
<input checked="" type="checkbox"/> DISPOSAL SOIL	<input type="checkbox"/> NON-FRIABLE ASBESTOS
<input type="checkbox"/> CONSTRUCTION SOIL	<input type="checkbox"/> WOOD
	<input type="checkbox"/> ASH
	<input type="checkbox"/> OTHER

RECEIVING FACILITY

FORWARD INC. LANDFILL
9999 SOUTH AUSTIN ROAD
MANTECA, CALIFORNIA 95336
(209) 982-4298 PHONE
(209) 982-1009 FAX

GENERATING FACILITY
1537 PERALTA STREET
OAKLAND **JOB# 7856**

TRANSPORTER
HAULER MUST COMPLETE

NAME
F.A. FOLL TRUCKING
ADDRESS
P.O. BOX 1624
CITY, STATE, ZIP
SAN BRUNO, CA 94066-7624
PHONE
(415) 974-4302
SIGNATURE OF AUTHORIZED AGENT OR DRIVER
* [Signature] **DATE**
2/8/2000

NOTES:
1041250

TRUCK NUMBER
F86

END DUMP <input checked="" type="checkbox"/>	BOTTOM DUMP <input type="checkbox"/>	TRANSFER <input type="checkbox"/>
ROLL-OFF(S) <input type="checkbox"/>	FLAT-BED <input type="checkbox"/>	VAN <input type="checkbox"/>
	DRUMS <input type="checkbox"/>	

FACILITY REQUIREMENTS

FORWARD INC. LANDFILL

Forward shall have no obligation to accept the waste if weather or other conditions impair the safe and effective disposal of the waste or if the waste impairs the safe and effective operation of the Landfill. Forward shall use reasonable efforts to promptly notify Disposer of its inability to accept the waste for any reason. If Forward's refusal to accept the waste is based on weather or other site conditions, Forward shall notify the Disposer when site conditions are expected to change such that Forward will be able to accept the waste.

REMARKS

FACILITY TICKET NUMBER

SIGNATURE OF AUTHORIZED AGENT
* [Signature] **DATE**
2/5/00

CUBIC YARDS

DISPOSAL METHOD:	(TO BE COMPLETED BY FORWARD)				
	DISPOSE	BIO	AERATE	STOCKPILE	OTHER
<input checked="" type="checkbox"/> SOIL					
<input type="checkbox"/> SLUDGE					
<input type="checkbox"/> NON-FRIABLE ASBESTOS					
<input type="checkbox"/> WOOD					
<input type="checkbox"/> ASH					
<input type="checkbox"/> OTHER					

SCHEDULING MUST BE MADE PRIOR TO 4:00 P.M. THE DAY PRIOR TO EXPECTED ARRIVAL • ANY UNSCHEDULED LOADS ARE SUBJECT TO REFUSAL. UPON ARRIVAL, ONGOING DAILY DELIVERIES MUST BE SCHEDULED WITH THE LANDFILL THE DAY BEFORE.

TO SCHEDULE CALL: (209) 982-4298

MANIFEST # 109367



JOB ACCEPTANCE NO.

92 - 0100

TO BE COMPLETED BY THE GENERATOR

GENERATOR
MR. OSHGIA OROBO
MAILING ADDRESS
PO Box 426695
CITY, STATE, ZIP
SAN Francisco, CA 94142-6695
PHONE
(415) 774-4302
CONTACT PERSON
MR. OSHGIA OROBO
SIGNATURE OF AUTHORIZED AGENT / TITLE
* Cathy Keller
DATE
2/8/2000

REQUIRED PERSONAL PROTECTIVE EQUIPMENT
 GLOVES GOGGLES RESPIRATOR HARD HAT
 TY-VEK OTHER

SPECIAL HANDLING PROCEDURES:

WASTE TYPE

<input type="checkbox"/> TREATMENT SOIL	<input type="checkbox"/> SLUDGE
<input checked="" type="checkbox"/> DISPOSAL SOIL	<input type="checkbox"/> NON-FRIABLE ASBESTOS
<input type="checkbox"/> CONSTRUCTION SOIL	<input type="checkbox"/> WOOD
	<input type="checkbox"/> ASH
	<input type="checkbox"/> OTHER

RECEIVING FACILITY

FORWARD INC. LANDFILL
9999 SOUTH AUSTIN ROAD
MANTECA, CALIFORNIA 95336
(209) 982-4298 PHONE
(209) 982-1009 FAX

GENERATING FACILITY
1532 PEALTA STREET
OAKLAND CA, Job# 7856

TRANSPORTER
HAULER MUST COMPLETE

NAME
FA. Peli Trucking
ADDRESS
PO. Box 1624
CITY, STATE, ZIP
SAN Bruno, CA, 94066-7624
PHONE
(415) 974-4302
SIGNATURE OF AUTHORIZED AGENT OR DRIVER
* [Signature]
DATE
2/8/2000

NOTES:
9B12578

TRUCK NUMBER
F85

END DUMP <input checked="" type="checkbox"/>	BOTTOM DUMP <input type="checkbox"/>	TRANSFER <input type="checkbox"/>
ROLL-OFF(S) <input type="checkbox"/>	FLAT-BED <input type="checkbox"/>	VAN <input type="checkbox"/>
		DRUMS <input type="checkbox"/>

FACILITY REQUIREMENTS

FORWARD INC. LANDFILL

Forward shall have no obligation to accept the waste if weather or other conditions impair the safe and effective disposal of the waste or if the waste impairs the safe and effective operation of the Landfill. Forward shall use reasonable efforts to promptly notify Disposer of its inability to accept the waste for any reason. If Forward's refusal to accept the waste is based on weather or other site conditions, Forward shall notify the Disposer when site conditions are expected to change such that Forward will be able to accept the waste.

REMARKS

FACILITY TICKET NUMBER

SIGNATURE OF AUTHORIZED AGENT
* [Signature]
DATE
2/8/2000

CUBIC YARDS
18

DISPOSAL METHOD:	(TO BE COMPLETED BY FORWARD)				
	DISPOSE	BIO	AERATE	STOCKPILE	OTHER
<input checked="" type="checkbox"/> SOIL					
<input type="checkbox"/> SLUDGE					
<input type="checkbox"/> NON-FRIABLE ASBESTOS					
<input type="checkbox"/> WOOD					
<input type="checkbox"/> ASH					
<input type="checkbox"/> OTHER					

SCHEDULING MUST BE MADE PRIOR TO 4:00 P.M. THE DAY PRIOR TO EXPECTED ARRIVAL • ANY UNSCHEDULED LOADS ARE SUBJECT TO REFUSAL UPON ARRIVAL. ONGOING DAILY DELIVERIES MUST BE SCHEDULED WITH THE LANDFILL THE DAY BEFORE. TO SCHEDULE CALL (209) 982-4298

MANIFEST # 109368



FORWARD INCORPORATED

NON-HAZ/ JOUS WASTE MANIFEST WASTE TREATMENT AND DISPOSAL FACILITY

JOB ACCEPTANCE NO.

92 - 0100

TO BE COMPLETED BY THE GENERATOR

GENERATOR
 Mr Oshgia Orbo
MAILING ADDRESS
 PO Box 426695
CITY, STATE, ZIP
 San Fran Ca 9426695
PHONE
 415 974 4302
CONTACT PERSON
 Mr Oshgia Orobo
SIGNATURE OF AUTHORIZED AGENT / TITLE
 * *Carol Ketter* **DATE**
 2/1/2000

REQUIRED PERSONAL PROTECTIVE EQUIPMENT
 GLOVES GOGGLES RESPIRATOR HARD HAT
 TY-VEK OTHER

SPECIAL HANDLING PROCEDURES:

WASTE TYPE

<input type="checkbox"/> TREATMENT SOIL	<input type="checkbox"/> SLUDGE
<input checked="" type="checkbox"/> DISPOSAL SOIL	<input type="checkbox"/> NON-FRIABLE ASBESTOS
<input type="checkbox"/> CONSTRUCTION SOIL	<input type="checkbox"/> WOOD
	<input type="checkbox"/> ASH
	<input type="checkbox"/> OTHER

RECEIVING FACILITY

FORWARD INC. LANDFILL
 9999 SOUTH AUSTIN ROAD
 MANTECA, CALIFORNIA 95336
 (209) 982-4298 PHONE
 (209) 982-1009 FAX

GENERATING FACILITY

TRANSPORTER
HAULER MUST COMPLETE

NAME
 F/I Poli Trucking
ADDRESS
 PO Box 1624
CITY, STATE, ZIP
 San Bruno Ca 940667624
PHONE
 415 974 3202
SIGNATURE OF AUTHORIZED AGENT OR DRIVER
 * *Phil P. Rancato* **DATE**
 2/8/2000

NOTES:

TRUCK NUMBER
 87

END DUMP <input checked="" type="checkbox"/>	BOTTOM DUMP <input type="checkbox"/>	TRANSFER <input type="checkbox"/>
ROLL-OFF(S) <input type="checkbox"/>	FLAT-BED <input type="checkbox"/>	VAN <input type="checkbox"/>
		DRUMS <input type="checkbox"/>

FACILITY REQUIREMENTS

FORWARD INC. LANDFILL

Forward shall have no obligation to accept the waste if weather or other conditions impair the safe and effective disposal of the waste or if the waste impairs the safe and effective operation of the Landfill. Forward shall use reasonable efforts to promptly notify Disposer of its inability to accept the waste for any reason. If Forward's refusal to accept the waste is based on weather or other site conditions, Forward shall notify the Disposer when site conditions are expected to change such that Forward will be able to accept the waste.

REMARKS

FACILITY TICKET NUMBER

SIGNATURE OF AUTHORIZED AGENT
 * *MTM 2/8/00* **DATE**
 2-8-00

CUBIC YARDS
 18

DISPOSAL METHOD:	(TO BE COMPLETED BY FORWARD)				
	DISPOSE	BIO	AERATE	STOCKPILE	OTHER
<input checked="" type="checkbox"/> SOIL					
<input type="checkbox"/> SLUDGE					
<input type="checkbox"/> NON-FRIABLE ASBESTOS					
<input type="checkbox"/> WOOD					
<input type="checkbox"/> ASH					
<input type="checkbox"/> OTHER					

SCHEDULING MUST BE MADE PRIOR TO 4:00 P.M. THE DAY PRIOR TO EXPECTED ARRIVAL • ANY UNSCHEDULED LOADS ARE SUBJECT TO REFUSAL UPON ARRIVAL. ONGOING DAILY DELIVERIES MUST BE SCHEDULED WITH THE LANDFILL THE DAY BEFORE. TO SCHEDULE CALL (209) 982-4298

MANIFEST # 109369



JOB ACCEPTANCE NO.

92-0100

TO BE COMPLETED BY THE GENERATOR

GENERATOR

Mr. OSHGIA OROBO
MAILING ADDRESS
PO Box 426695
CITY, STATE, ZIP
San Francisco, CA 94142-6695
PHONE
(415) 974-4302
CONTACT PERSON
Mr. OSHGIA OROBO
SIGNATURE OF AUTHORIZED AGENT / TITLE
* Cathy Keller DATE
2/8/2000

REQUIRED PERSONAL PROTECTIVE EQUIPMENT

- GLOVES GOGGLES RESPIRATOR HARD HAT
 TY-VEK OTHER

SPECIAL HANDLING PROCEDURES:

WASTE TYPE

- TREATMENT SOIL SLUDGE
 DISPOSAL SOIL NON-FRIABLE ASBESTOS
 CONSTRUCTION SOIL WOOD
 ASH
 OTHER

RECEIVING FACILITY

FORWARD INC. LANDFILL
9999 SOUTH AUSTIN ROAD
MANTECA, CALIFORNIA 95336
(209) 982-4298 PHONE
(209) 982-1009 FAX

GENERATING FACILITY

1532 PERALTA STREET
OAKLAND Job# 7856

TRANSPORTER
HAULER MUST COMPLETE

NAME

F.A. Pohl Trucking
ADDRESS
PO Box 1624
CITY, STATE, ZIP
San Bruno, CA 94066-7624
PHONE
(415) 974-4302
SIGNATURE OF AUTHORIZED AGENT OR DRIVER
* DATE

NOTES:

TRUCK NUMBER

F85

- END DUMP BOTTOM DUMP TRANSFER
ROLL-OFF(S) FLAT-BED VAN DRUMS

FACILITY REQUIREMENTS

FORWARD INC. LANDFILL

Forward shall have no obligation to accept the waste if weather or other conditions impair the safe and effective disposal of the waste or if the waste impairs the safe and effective operation of the Landfill. Forward shall use reasonable efforts to promptly notify Disposer of its inability to accept the waste for any reason. If Forward's refusal to accept the waste is based on weather or other site conditions, Forward shall notify the Disposer when site conditions are expected to change such that Forward will be able to accept the waste.

REMARKS

FACILITY TICKET NUMBER

SIGNATURE OF AUTHORIZED AGENT

* [Signature] DATE
2/8/00

CUBIC YARDS

18

DISPOSAL METHOD: (TO BE COMPLETED BY FORWARD)

	DISPOSE	BIO	AERATE	STOCKPILE	OTHER
<input checked="" type="checkbox"/> SOIL					
<input type="checkbox"/> SLUDGE					
<input type="checkbox"/> NON-FRIABLE ASBESTOS					
<input type="checkbox"/> WOOD					
<input type="checkbox"/> ASH					
<input type="checkbox"/> OTHER					

SCHEDULING MUST BE MADE PRIOR TO 4:00 P.M. THE DAY PRIOR TO EXPECTED ARRIVAL • ANY UNSCHEDULED LOADS ARE SUBJECT TO REFUSAL UPON ARRIVAL. ONGOING DAILY DELIVERIES MUST BE SCHEDULED WITH THE LANDFILL THE DAY BEFORE. TO SCHEDULE CALL (209) 982-4298

MANIFEST # 109370



JOB ACCEPTANCE NO.

92 0100

TO BE COMPLETED BY THE GENERATOR

GENERATOR
Mr Oshgia Orobo

MAILING ADDRESS
PO Box 426695

CITY, STATE, ZIP
San Fran. Ca 9442-6695

PHONE
415 974 4302

CONTACT PERSON
Mr Oshgia Orobo

SIGNATURE OF AUTHORIZED AGENT / TITLE **DATE**
* Cathy Keller = 7/8/2000

REQUIRED PERSONAL PROTECTIVE EQUIPMENT

GLOVES GOGGLES RESPIRATOR HARD HAT

TY-VEK OTHER

SPECIAL HANDLING PROCEDURES:

WASTE TYPE

TREATMENT SOIL SLUDGE

DISPOSAL SOIL NON-FRIABLE ASBESTOS

CONSTRUCTION SOIL WOOD

ASH

OTHER

RECEIVING FACILITY

FORWARD INC. LANDFILL
9999 SOUTH AUSTIN ROAD
MANTECA, CALIFORNIA 95336
(209) 982-4298 PHONE
(209) 982-1009 FAX

GENERATING FACILITY

TRANSPORTER
HAULER MUST COMPLETE

NAME
FA Poli trucking

ADDRESS
PO Box 1624

CITY, STATE, ZIP
San Bruno Ca 94066 7624

PHONE
415 974 3202

SIGNATURE OF AUTHORIZED AGENT OR DRIVER **DATE**
* Phil Pantoja 7/8/2000

NOTES:

TRUCK NUMBER
81

END DUMP **BOTTOM DUMP** **TRANSFER**

ROLL-OFF(S) **FLAT-BED** **VAN** **DRUMS**

FACILITY REQUIREMENTS

FORWARD INC. LANDFILL

Forward shall have no obligation to accept the waste if weather or other conditions impair the safe and effective disposal of the waste or if the waste impairs the safe and effective operation of the Landfill. Forward shall use reasonable efforts to promptly notify Disposer of its inability to accept the waste for any reason. If Forward's refusal to accept the waste is based on weather or other site conditions, Forward shall notify the Disposer when site conditions are expected to change such that Forward will be able to accept the waste.

REMARKS

FACILITY TICKET NUMBER

SIGNATURE OF AUTHORIZED AGENT **DATE**
* B Sparks 2/8/00

CUBIC YARDS
18

DISPOSAL METHOD: (TO BE COMPLETED BY FORWARD)

	DISPOSE	BIO	AERATE	STOCKPILE	OTHER
<input checked="" type="checkbox"/> SOIL					
<input type="checkbox"/> SLUDGE					
<input type="checkbox"/> NON-FRIABLE ASBESTOS					
<input type="checkbox"/> WOOD					
<input type="checkbox"/> ASH					
<input type="checkbox"/> OTHER					

SCHEDULING MUST BE MADE PRIOR TO 4:00 P.M. THE DAY PRIOR TO EXPECTED ARRIVAL • ANY UNSCHEDULED LOADS ARE SUBJECT TO REFUSAL UPON ARRIVAL. ONGOING DAILY DELIVERIES MUST BE SCHEDULED WITH THE LANDFILL THE DAY BEFORE. TO SCHEDULE CALL (209) 982-4298

MANIFEST # 109371



FORWARD INCORPORATED

NON-HAZARDOUS WASTE MANIFEST WASTE TREATMENT AND DISPOSAL FACILITY

JOB ACCEPTANCE NO.

92 - 0100

TO BE COMPLETED BY THE GENERATOR

GENERATOR
 MR OSILYIA OROBO
 MAILING ADDRESS
 P.O. Box 426695
 CITY, STATE, ZIP
 SAN FRANCISCO, CA 94142-6695
 PHONE
 (415) 974-4302
 CONTACT PERSON
 MR. OSILYIA OROBO
 SIGNATURE OF AUTHORIZED AGENT / TITLE
 * *Cathy Keller*
 DATE
 2/8/2006

REQUIRED PERSONAL PROTECTIVE EQUIPMENT
 GLOVES GOGGLES RESPIRATOR HARD HAT
 TY-VEK OTHER

SPECIAL HANDLING PROCEDURES:

WASTE TYPE

<input type="checkbox"/> TREATMENT SOIL	<input type="checkbox"/> SLUDGE
<input checked="" type="checkbox"/> DISPOSAL SOIL	<input type="checkbox"/> NON-FRIABLE ASBESTOS
<input type="checkbox"/> CONSTRUCTION SOIL	<input type="checkbox"/> WOOD
	<input type="checkbox"/> ASH
	<input type="checkbox"/> OTHER

RECEIVING FACILITY

FORWARD INC. LANDFILL
 9999 SOUTH AUSTIN ROAD
 MANTECA, CALIFORNIA 95336
 (209) 982-4298 PHONE
 (209) 982-1009 FAX

GENERATING FACILITY
 1532 FERALTA STREET
 OAKLAND, JOB# 7856

TRANSPORTER
HAULER MUST COMPLETE

NAME
 F.A. POLI TRUCKING
 ADDRESS
 P.O. Box 1624
 CITY, STATE, ZIP
 SAN BRUNO, CA 94066-7624
 PHONE
 (415) 974-4302
 SIGNATURE OF AUTHORIZED AGENT OR DRIVER
 * *Ray Spurr*
 DATE
 2/8/2006

NOTES:

TRUCK NUMBER
 F86

END DUMP <input checked="" type="checkbox"/>	BOTTOM DUMP <input type="checkbox"/>	TRANSFER <input type="checkbox"/>
ROLL-OFF(S) <input type="checkbox"/>	FLAT-BED <input type="checkbox"/>	VAN <input type="checkbox"/>
		DRUMS <input type="checkbox"/>

FACILITY REQUIREMENTS

FORWARD INC. LANDFILL

Forward shall have no obligation to accept the waste if weather or other conditions impair the safe and effective disposal of the waste or if the waste impairs the safe and effective operation of the Landfill. Forward shall use reasonable efforts to promptly notify Disposer of its inability to accept the waste for any reason. If Forward's refusal to accept the waste is based on weather or other site conditions, Forward shall notify the Disposer when site conditions are expected to change such that Forward will be able to accept the waste.

REMARKS

FACILITY TICKET NUMBER

SIGNATURE OF AUTHORIZED AGENT
 * *A Spurr*
 DATE
 2/8/06

CUBIC YARDS
 1

DISPOSAL METHOD:	(TO BE COMPLETED BY FORWARD)				
	DISPOSE	BIO	AERATE	STOCKPILE	OTHER
<input checked="" type="checkbox"/> SOIL					
<input type="checkbox"/> SLUDGE					
<input type="checkbox"/> NON-FRIABLE ASBESTOS					
<input type="checkbox"/> WOOD					
<input type="checkbox"/> ASH					
<input type="checkbox"/> OTHER					

SCHEDULING MUST BE MADE PRIOR TO 4:00 P.M. THE DAY PRIOR TO EXPECTED ARRIVAL • ANY UNSCHEDULED LOADS ARE SUBJECT TO REFUSAL UPON ARRIVAL. ONGOING DAILY DELIVERIES MUST BE SCHEDULED WITH THE LANDFILL THE DAY BEFORE. TO SCHEDULE CALL (209) 982-4298

MANIFEST # 109372



FORWARD INCORPORATED

NON-HAZARDOUS WASTE MANIFEST WASTE TREATMENT AND DISPOSAL FACILITY

JOB ACCEPTANCE NO.

92-0100

TO BE COMPLETED BY THE GENERATOR

GENERATOR

MR OSHGIA OROBO
MAILING ADDRESS
PO BOX 4266 95
CITY, STATE, ZIP
SAN FRANCISCO CA 94142
PHONE
415-974-4302
CONTACT PERSON
MR. OSHGIA OROBO
SIGNATURE OF AUTHORIZED AGENT / TITLE

* Randy McManis GTR 2-10-00

WASTE TYPE

- TREATMENT SOIL
- DISPOSAL SOIL
- CONSTRUCTION SOIL
- SLUDGE
- NON-FRIABLE ASBESTOS
- WOOD
- ASH
- OTHER

GENERATING FACILITY

1532 PERALTA ST JOB #
OAKLAND CA 9856

REQUIRED PERSONAL PROTECTIVE EQUIPMENT

- GLOVES
- GOGGLES
- RESPIRATOR
- HARD HAT
- TY-VEK
- OTHER

SPECIAL HANDLING PROCEDURES:

RECEIVING FACILITY

FORWARD INC. LANDFILL
9999 SOUTH AUSTIN ROAD
MANTECA, CALIFORNIA 95336
(209) 982-4298 PHONE
(209) 982-1009 FAX

TRANSPORTER
HAULER MUST COMPLETE

NAME

GOLDEN GATE TANK REMOVAL
ADDRESS
255 SAIPLEY ST
CITY, STATE, ZIP
SAN FRANCISCO CA 94107
PHONE
415-512-1555

SIGNATURE OF AUTHORIZED AGENT OR DRIVER
* Randy McManis 2-10-00

NOTES:

TRUCK NUMBER

5299490

- | | | |
|---|---|--------------------------------------|
| END DUMP
<input type="checkbox"/> | BOTTOM DUMP
<input type="checkbox"/> | TRANSFER
<input type="checkbox"/> |
| ROLL-OFF(S)
<input type="checkbox"/> | FLAT-BED
<input type="checkbox"/> | VAN
<input type="checkbox"/> |
| | | DRUMS
<input type="checkbox"/> |

FORWARD INC. LANDFILL

Forward shall have no obligation to accept the waste if weather or other conditions impair the safe and effective disposal of the waste or if the waste impairs the safe and effective operation of the Landfill. Forward shall use reasonable efforts to promptly notify Disposer of its inability to accept the waste for any reason. If Forward's refusal to accept the waste is based on weather or other site conditions, Forward shall notify the Disposer when site conditions are expected to change such that Forward will be able to accept the waste.

REMARKS

FACILITY TICKET NUMBER

SIGNATURE OF AUTHORIZED AGENT

DATE
2-10-00

CUBIC YARDS

10

DISPOSAL METHOD: (TO BE COMPLETED BY FORWARD)

	DISPOSE	BIO	AERATE	STOCKPILE	OTHER
<input checked="" type="checkbox"/> SOIL					
<input type="checkbox"/> SLUDGE					
<input type="checkbox"/> NON-FRIABLE ASBESTOS					
<input type="checkbox"/> WOOD					
<input type="checkbox"/> ASH					
<input type="checkbox"/> OTHER					

FACILITY REQUIREMENTS

SCHEDULING MUST BE MADE PRIOR TO 4:00 P.M. THE DAY PRIOR TO EXPECTED ARRIVAL. ANY UNSCHEDULED LOADS ARE SUBJECT TO REFUSAL UPON ARRIVAL. ONGOING DAILY DELIVERIES MUST BE SCHEDULED WITH THE LANDFILL THE DAY BEFORE. TO SCHEDULE CALL (209) 982-4298

MANIFEST # 109377



JOB ACCEPTANCE NO.

92-0100

TO BE COMPLETED BY THE GENERATOR

GENERATOR
MR. OSHGIA OROBO
MAILING ADDRESS
PO BOX 426695
CITY, STATE, ZIP
SAN FRANCISCO CA 94142-6695
PHONE
415-974-4302
CONTACT PERSON
MR. OSHGIA OROBO
SIGNATURE OF AUTHORIZED AGENT / TITLE
*** Randy McManis** DATE
2-15-00

REQUIRED PERSONAL PROTECTIVE EQUIPMENT
 GLOVES GOGGLES RESPIRATOR HARD HAT
 TY-VEK OTHER

SPECIAL HANDLING PROCEDURES:

WASTE TYPE

<input type="checkbox"/> TREATMENT SOIL	<input type="checkbox"/> SLUDGE
<input checked="" type="checkbox"/> DISPOSAL SOIL	<input type="checkbox"/> NON-FRIABLE ASBESTOS
<input type="checkbox"/> CONSTRUCTION SOIL	<input type="checkbox"/> WOOD
	<input type="checkbox"/> ASH
	<input type="checkbox"/> OTHER

RECEIVING FACILITY

FORWARD INC. LANDFILL
9999 SOUTH AUSTIN ROAD
MANTECA, CALIFORNIA 95336
(209) 982-4298 PHONE
(209) 982-1009 FAX

GENERATING FACILITY
1532 PERALTA ST Job #
OAKLAND CA **7856**

TRANSPORTER
HAULER MUST COMPLETE

NAME
FA POLI TRKY
ADDRESS
PO BOX 1624
CITY, STATE, ZIP
SAN BRUNO CA 94066-7624
PHONE
650-589-7629
SIGNATURE OF AUTHORIZED AGENT OR DRIVER
*** Randy McManis** DATE
2-15-00

NOTES:

TRUCK NUMBER
F86

END DUMP <input checked="" type="checkbox"/>	BOTTOM DUMP <input type="checkbox"/>	TRANSFER <input type="checkbox"/>
ROLL-OFF(S) <input type="checkbox"/>	FLAT-BED <input type="checkbox"/>	VAN <input type="checkbox"/>
		DRUMS <input type="checkbox"/>

FACILITY REQUIREMENTS

FORWARD INC. LANDFILL

Forward shall have no obligation to accept the waste if weather or other conditions impair the safe and effective disposal of the waste or if the waste impairs the safe and effective operation of the Landfill. Forward shall use reasonable efforts to promptly notify Disposer of its inability to accept the waste for any reason. If Forward's refusal to accept the waste is based on weather or other site conditions, Forward shall notify the Disposer when site conditions are expected to change such that Forward will be able to accept the waste.

REMARKS

FACILITY TICKET NUMBER

SIGNATURE OF AUTHORIZED AGENT
*** H Spack** DATE
2/15/00

CUBIC YARDS
1.8

DISPOSAL METHOD:	(TO BE COMPLETED BY FORWARD)				
DISPOSE	BIO	AERATE	STOCKPILE	OTHER	
<input type="checkbox"/> SOIL					
<input type="checkbox"/> SLUDGE					
<input checked="" type="checkbox"/> NON-FRIABLE ASBESTOS*					
<input type="checkbox"/> WOOD					
<input type="checkbox"/> ASH					
<input type="checkbox"/> OTHER					

SCHEDULING MUST BE MADE PRIOR TO 4:00 P.M. THE DAY PRIOR TO EXPECTED ARRIVAL • ANY UNSCHEDULED LOADS ARE SUBJECT TO REFUSAL UPON ARRIVAL. ONGOING DAILY DELIVERIES MUST BE SCHEDULED WITH THE LANDFILL THE DAY BEFORE. TO SCHEDULE CALL (209) 982-4298

MANIFEST # **109378**



JOB ACCEPTANCE NO.

92 - 0100

TO BE COMPLETED BY THE GENERATOR

GENERATOR
MR. OSHGIA OROBO
MAILING ADDRESS
PO Box 426695
CITY, STATE, ZIP
SAN FRANCISCO CA 94142-6695
PHONE
415-974-3202
CONTACT PERSON
MR. OSHGIA OROBO
SIGNATURE OF AUTHORIZED AGENT / TITLE
DATE
*Randy McNamee G.G.S.R. 2-15-00

REQUIRED PERSONAL PROTECTIVE EQUIPMENT
 GLOVES GOGGLES RESPIRATOR HARD HAT
 TY-VEK OTHER

SPECIAL HANDLING PROCEDURES:

WASTE TYPE
 TREATMENT SOIL
 DISPOSAL SOIL
 CONSTRUCTION SOIL
 SLUDGE
 NON-FRIABLE ASBESTOS
 WOOD
 ASH
 OTHER

RECEIVING FACILITY
FORWARD INC. LANDFILL
9999 SOUTH AUSTIN ROAD
MANTECA, CALIFORNIA 95336
(209) 982-4298 PHONE
(209) 982-1009 FAX

GENERATING FACILITY
1532 PERALTA ST Job #
OAKLAND CA 7856

TRANSPORTER
HAULER MUST COMPLETE

NAME
FA POLI TRK6
ADDRESS
PO BOX 1624
CITY, STATE, ZIP
SRW BRUNO CA 94066 7624
PHONE
(650) 589 7529
SIGNATURE OF AUTHORIZED AGENT OR DRIVER
DATE
*JOSE GARCIA 2/15/00

NOTES: TRUCK NUMBER

END DUMP BOTTOM DUMP TRANSFER
ROLL-OFF(S) FLAT-BED VAN DRUMS

FACILITY REQUIREMENTS

FORWARD INC. LANDFILL
Forward shall have no obligation to accept the waste if weather or other conditions impair the safe and effective disposal of the waste or if the waste impairs the safe and effective operation of the Landfill. Forward shall use reasonable efforts to promptly notify Disposer of its inability to accept the waste for any reason. If Forward's refusal to accept the waste is based on weather or other site conditions, Forward shall notify the Disposer when site conditions are expected to change such that Forward will be able to accept the waste.
REMARKS
FACILITY TICKET NUMBER
SIGNATURE OF AUTHORIZED AGENT
DATE
*

CUBIC YARDS

DISPOSAL METHOD:	(TO BE COMPLETED BY FORWARD)				
	DISPOSE	BIO	AERATE	STOCKPILE	OTHER
<input type="checkbox"/> SOIL					
<input type="checkbox"/> SLUDGE					
<input type="checkbox"/> NON-FRIABLE ASBESTOS					
<input type="checkbox"/> WOOD					
<input type="checkbox"/> ASH					
<input type="checkbox"/> OTHER					

SCHEDULING MUST BE MADE PRIOR TO 4:00 P.M. THE DAY PRIOR TO EXPECTED ARRIVAL * ANY UNSCHEDULED LOADS ARE SUBJECT TO REFUSAL UPON ARRIVAL. ONGOING DAILY DELIVERIES MUST BE SCHEDULED WITH THE LANDFILL THE DAY BEFORE. TO SCHEDULE CALL (209) 982-4298

MANIFEST # 109379



JOB ACCEPTANCE NO. 92-0100

TO BE COMPLETED BY THE GENERATOR

GENERATOR
MR. OSHGIA OROBO

MAILING ADDRESS
P O Box 426695

CITY, STATE, ZIP
SAN FRANCISCO CA 94142-6695

PHONE
415-974-4302

CONTACT PERSON
MR. OSHGIA OROBO

SIGNATURE OF AUTHORIZED AGENT / TITLE DATE
*** Randy McManis GTR 2-15-00**

REQUIRED PERSONAL PROTECTIVE EQUIPMENT

GLOVES GOGGLES RESPIRATOR HARD HAT

TY-VEK OTHER

SPECIAL HANDLING PROCEDURES:

WASTE TYPE

TREATMENT SOIL SLUDGE

DISPOSAL SOIL NON-FRIABLE ASBESTOS

CONSTRUCTION SOIL WOOD

ASH

OTHER

RECEIVING FACILITY

FORWARD INC. LANDFILL

9999 SOUTH AUSTIN ROAD

MANTECA, CALIFORNIA 95336

(209) 982-4298 PHONE

(209) 982-1009 FAX

GENERATING FACILITY

1532 PERALTA ST JOB #

OAKLAND CA 7856

TRANSPORTER
HAULER MUST COMPLETE

NAME
F A POLI TRKG

ADDRESS
P O BOX 1624

CITY, STATE, ZIP
SAN BRUNO CA 94066-7624

PHONE
415-974-4302 650-589-7529

SIGNATURE OF AUTHORIZED AGENT OR DRIVER DATE
*** Randy McManis 2-15-00**

NOTES:

TRUCK NUMBER
D-44

END DUMP BOTTOM DUMP TRANSFER

ROLL-OFF(S) FLAT-BED VAN DRUMS

FACILITY REQUIREMENTS

FORWARD INC. LANDFILL

Forward shall have no obligation to accept the waste if weather or other conditions impair the safe and effective disposal of the waste or if the waste impairs the safe and effective operation of the Landfill. Forward shall use reasonable efforts to promptly notify Disposer of its inability to accept the waste for any reason. If Forward's refusal to accept the waste is based on weather or other site conditions, Forward shall notify the Disposer when site conditions are expected to change such that Forward will be able to accept the waste.

REMARKS

FACILITY TICKET NUMBER

SIGNATURE OF AUTHORIZED AGENT DATE
*** K Sparks 2/15/00**

CUBIC YARDS
18

DISPOSAL METHOD:	(TO BE COMPLETED BY FORWARD)				
	DISPOSE	BIO	AERATE	STOCKPILE	OTHER
<input checked="" type="checkbox"/> SOIL					
<input type="checkbox"/> SLUDGE					
<input type="checkbox"/> NON-FRIABLE ASBESTOS					
<input type="checkbox"/> WOOD					
<input type="checkbox"/> ASH					
<input type="checkbox"/> OTHER					

SCHEDULING MUST BE MADE PRIOR TO 4:00 P.M. THE DAY PRIOR TO EXPECTED ARRIVAL • ANY UNSCHEDULED LOADS ARE SUBJECT TO REFUSAL UPON ARRIVAL. ONGOING DAILY DELIVERIES MUST BE SCHEDULED WITH THE LANDFILL THE DAY BEFORE.

SCHEDULE CALL (209) 982-4298

MANIFEST # **109380**

JOB ACCEPTANCE NO. -

TO BE COMPLETED BY THE GENERATOR

GENERATOR
MR. OSHGIA OROBO
MAILING ADDRESS
P.O. BOX 426695
CITY, STATE, ZIP
SAN FRANCISCO CA 94142 6695
PHONE
(415) 974 3202
CONTACT PERSON
MR. OSHGIA OROBO
SIGNATURE OF AUTHORIZED AGENT / TITLE
* Jose Orosquez ^{GGTR}
DATE
2/19/00

REQUIRED PERSONAL PROTECTIVE EQUIPMENT
 GLOVES GOGGLES RESPIRATOR HARD HAT
 TY-VEK OTHER

SPECIAL HANDLING PROCEDURES:

WASTE TYPE

<input type="checkbox"/> TREATMENT SOIL	<input type="checkbox"/> SLUDGE
<input checked="" type="checkbox"/> DISPOSAL SOIL	<input type="checkbox"/> NON-FRIABLE ASBESTOS
<input type="checkbox"/> CONSTRUCTION SOIL	<input type="checkbox"/> WOOD
	<input type="checkbox"/> ASH
	<input type="checkbox"/> OTHER

RECEIVING FACILITY

FORWARD INC. LANDFILL
9999 SOUTH AUSTIN ROAD
MANTECA, CALIFORNIA 95336
(209) 982-4298 PHONE
(209) 982-1009 FAX

GENERATING FACILITY
ISRA. PRERATA 199T Job#
DAXPAA 1632A 7856

TRANSPORTER
HAULER MUST COMPLETE

NAME
San Diego
ADDRESS
565-7529
CITY, STATE, ZIP
San Diego 92108
PHONE
3-15-00
SIGNATURE OF AUTHORIZED AGENT OR DRIVER
*
DATE

NOTES:

TRUCK NUMBER
D-46

END DUMP <input type="checkbox"/>	BOTTOM DUMP <input type="checkbox"/>	TRANSFER <input type="checkbox"/>
ROLL-OFF(S) <input type="checkbox"/>	FLAT-BED <input type="checkbox"/>	VAN <input type="checkbox"/>
		DRUMS <input type="checkbox"/>

FACILITY REQUIREMENTS

FORWARD INC. LANDFILL

Forward shall have no obligation to accept the waste if weather or other conditions impair the safe and effective disposal of the waste or if the waste impairs the safe and effective operation of the Landfill. Forward shall use reasonable efforts to promptly notify Disposer of its inability to accept the waste for any reason. If Forward's refusal to accept the waste is based on weather or other site conditions, Forward shall notify the Disposer when site conditions are expected to change such that Forward will be able to accept the waste.

REMARKS:

FACILITY TICKET NUMBER

SIGNATURE OF AUTHORIZED AGENT
*
DATE

CUBIC YARDS

DISPOSAL METHOD:	(TO BE COMPLETED BY FORWARD)				
	DISPOSE	BIO	AERATE	STOCKPILE	OTHER
<input type="checkbox"/> SOIL					
<input type="checkbox"/> SLUDGE					
<input type="checkbox"/> NON-FRIABLE ASBESTOS					
<input type="checkbox"/> WOOD					
<input type="checkbox"/> ASH					
<input type="checkbox"/> OTHER					

SCHEDULING MUST BE MADE PRIOR TO 4:00 P.M. THE DAY PRIOR TO EXPECTED ARRIVAL • ANY UNSCHEDULED LOADS ARE SUBJECT TO REFUSAL UPON ARRIVAL. ONGOING DAILY DELIVERIES MUST BE SCHEDULED WITH THE LANDFILL THE DAY BEFORE. TO SCHEDULE CALL (209) 982-4298

MANIFEST # 109381



C E R T I F I C A T E O F A N A L Y S I S

Lab Number: 00-0377
Client: Golden Gate Tank
Project: 1532 Peralta St./7856

Date Reported: 03/21/2000

Gasoline, BTEX and MTBE by Methods 8015M and 8020
Diesel Range Hydrocarbons by Method 8015 M
Lead by Method 7420, AA Spectroscopy

Table with 6 columns: Analyte, Method, Result, Unit, Date Sampled, Date Analyzed. Contains two sample entries (00-0377-01 and 00-0377-02) listing various hydrocarbons and their concentrations.

*Confirmed by GC/MS method 8260

Post-It Fax Note form with fields for To (HERNAN GOMEZ), From (TRACY WALLACE), Co. (OAK. FIRE/ENVIRO), Phone # (512-1555), and Fax # (512-0964).



North State Environmental Analytical Laboratory

90 South Spruce Avenue, Suite W, South San Francisco, CA 94080

Phone: (650) 266-4563 Fax: (650) 266-4560

00-0377

Chain of Custody / Request for Analysis

Lab Job No: _____ Page / of /

Client: GOLDEN GATE TANK REM	Report to: TRACY WALLACE	Phone: (415) 512-1555	Turnaround Time
Mailing Address: 255 SHIPLEY ST. SAN FRANCISCO, CA 94107	Billing to:	Fax: (415) 512-0964	ASAP
		PO# / Billing Reference: 7856	Date: 03-16-00
			Sampler: T. WALLACE

Project / Site Address: 1532 PERALTA ST. OAK CA					Analysis Requested					Comments / Hazards
Sample ID	Sample Type	Container No. / Type	Pres.	Sampling Date / Time	TPH-G	TPH-D	BTEX	MIBK	TOTAL LEAD	
0856 DSP 1	SOIL	1/BR		03-16-00 / 2:50	X	X	X	X	X	
0856 DSP 2	SOIL	1/BR		03-16-00 / 2:50	X	X	X	X	X	

Relinquished by:	Date: 03-16-00 Time: 4:35p	Received by:	Lab Comments
Relinquished by:	Date: Time:	Received by:	
Relinquished by:	Date: Time:	Received by:	

Subsurface
Commercial
clay
tier 2
benzene

$$5.2 \times 10^1 = 52 \frac{\text{mg}}{\text{kg}} = 52 \text{ ppm} \checkmark$$

all passes the test

groundwater need not meet MCL's

$$\text{groundwater must meet MCL's} \Rightarrow 4.5 \times 10^{-3} = 0.0045 \text{ ppm}$$

8/12 do not pass test

Commercial
clay
tier 2
benzene
GW

$$1.0 \times 10^{-3} = 0.001 \frac{\text{mg}}{\text{L}} = 0.001 \text{ ppm}$$

$$= \text{1 ppb}$$

does not pass the test

groundwater must meet MCL's

$$\text{groundwater need not meet MCL's} \Rightarrow 1.0 \times 10^{+2} = 100.00 \text{ ppm}$$

all pass the test

Commercial
clay
tier 2
MTBE
GW

$$3 \times 10^1 = 30 \text{ ppm}$$

$$2.0 \times 10^{-2} = \text{MCL} = 0.02 \text{ ppm}$$

$$= 20 \text{ ppb}$$

MTBE not all pass the test

groundwater must not meet MCL's \Rightarrow even MTBE passes the test.