

ASSESSOR'S MAP 19

Rancho San Antonio (A. M. Peralta, et al) Code Area 17-037
SHELL MOUND TRACT. (BK. 5 PG. 1)
Blocks A & B of portion of Kennedy Tract South of Railroad Avenue. (BK. 4 PG. 34)

49

Scale: 1" = 60'

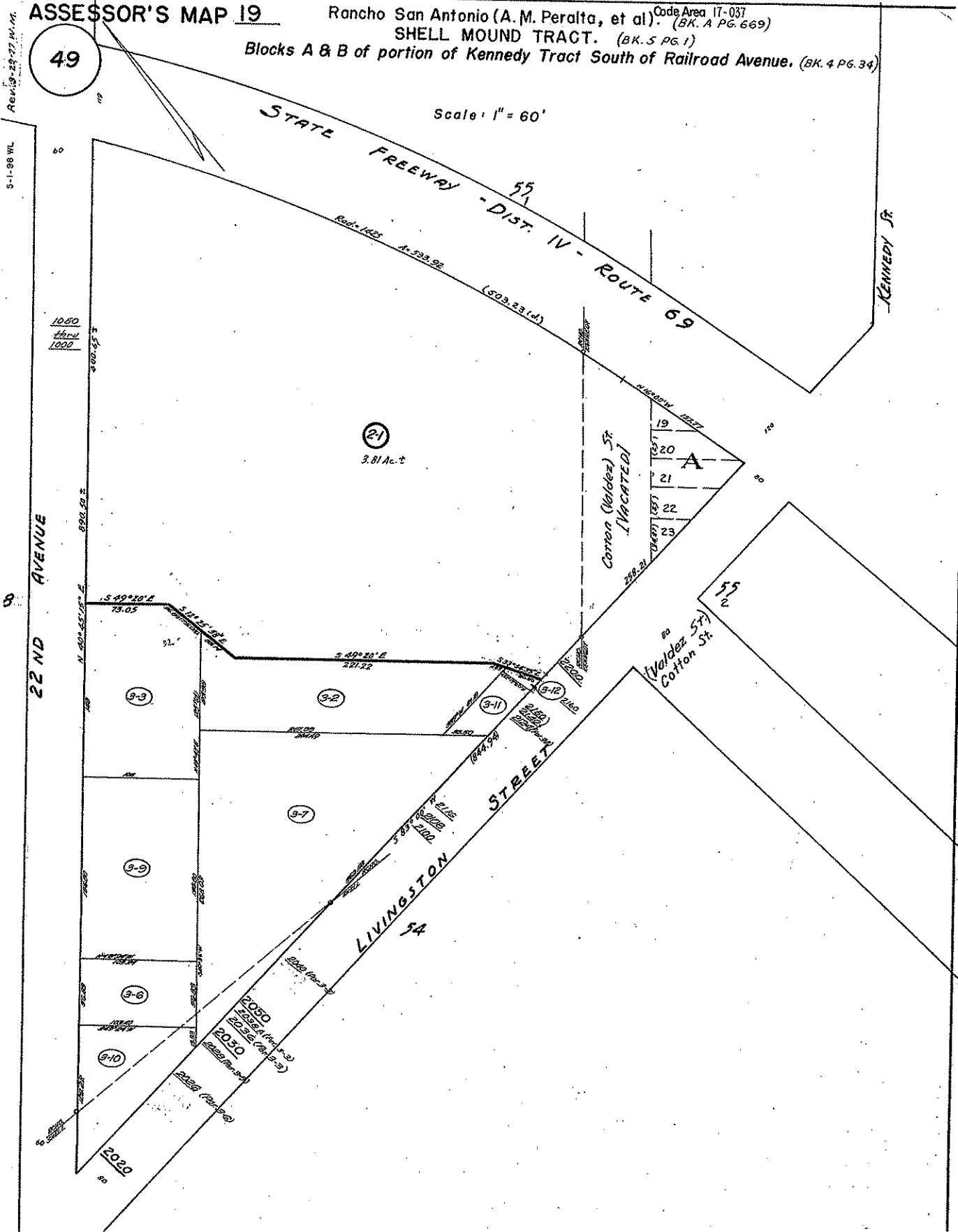

REV. 9-29-77 M.M.

5-1-88 WL

10.60
10.60
10.60

S 52° 20' E

N 80° 45' 00" E

S 52° 20' E
73.05

S 52° 20' E
207.22

S 40° 31' E
207.22

S 52° 20' E
1044.98

S 52° 20' E
1044.98

2030
2032 (1/4 A-2)
2034 (1/4 A-3)
2036
2038 (1/4 A-2)

2020

Cotton (Valdez) St
Vacated

(Valdez St)
Cotton St

KENNEDY ST

21
3.81 Ac. ±

9-3

9-2

9-11

9-10

9-7

9-9

9-6

9-10

19
20
21
22
23

55
2

54



COUNTY OF ALAMEDA
Assessor's Office
Property Value System

[Help](#)

[New Query](#)

[History](#)

[Value](#)

[Transfer](#)

[Map](#)

[Glossary](#)

Parcel Number: **19-49-3-2** Inactive: **N** Lien Date: **01/01/2010** Owner: **BAUER BRUCE & ELAINE TRUST**

Property Address: **2124 LIVINGSTON ST, OAKLAND, CA 94606-5219**

Mailing Name		Historical Mailing Address	Document Date	Document Number	Value From Trans Tax	Parcel Count	Use
BAUER BRUCE & ELAINE TRUST	List Owners	25515 DARIO TER , HAYWARD, CA 94541-5630	05/27/2009	2009-166170		1	<u>4100</u>
BAUER BRUCE F & ELAINE L TRS ETAL c/o WEST COAST V & F SVC	List Owners	2124 LIVINGSTON ST , OAKLAND, CA 94606-5219	06/01/2001	2001-187057		1	<u>4100</u>
BAUER BRUCE F & ELAINE L TRS & WAYNE & DAVID	List Owners	2124 LIVINGSTON ST , OAKLAND, CA 94606-5219	07/09/1997	1997-169546		1	<u>4100</u>
BAUER BRUCE & WAYNE & DAVID	List Owners	2124 LIVINGSTON ST , OAKLAND, CA 94606-5219	01/07/1976	1976-2471	\$80,000	1	<u>4100</u>
BAUER KENNETH C + GENEVIEVE	List Owners	2124 LIVINGSTON ST , OAKLAND, CA 94606-5219	02/01/1965	AX-14200		1	<u>4100</u>

All information on this site is to be assumed accurate for property assessment purposes only, and is based upon the Assessor's knowledge of each property. Caution is advised for use other than its intended purpose.

The Alameda County Intranet site is best viewed in Internet Explorer Version 5.5 or later. Click [here](#) for more information regarding supported browsers.

Copyright © 2001 Alameda County