

HK<sub>2</sub>, Inc.



Environmental Contractors

SEMCO SOLUTIONS

05 MAR 18 11:02 AM

March 16, 1998

Mr. Joseph Zadik, Manager  
S.F. Oakland Auto Truck Plaza  
8255 San Leandro Street  
Oakland, California 94621

Re: Soil Results

Dear Joseph,

Please find attached the Laboratory results you requested. Hope all is fine, should you need anything else please contact Doug Flaming. He can be reached through the HK2, Inc. Redwood City office. The phone number is (650)261-1968. Thanks again for everything.

Respectfully,

  
Robert James Cox

10-7-97  
JCP

UNION 76 Truck Stop  
8255  
San Leandro Street  
Oakland California 94621

Sample Locations ⊗

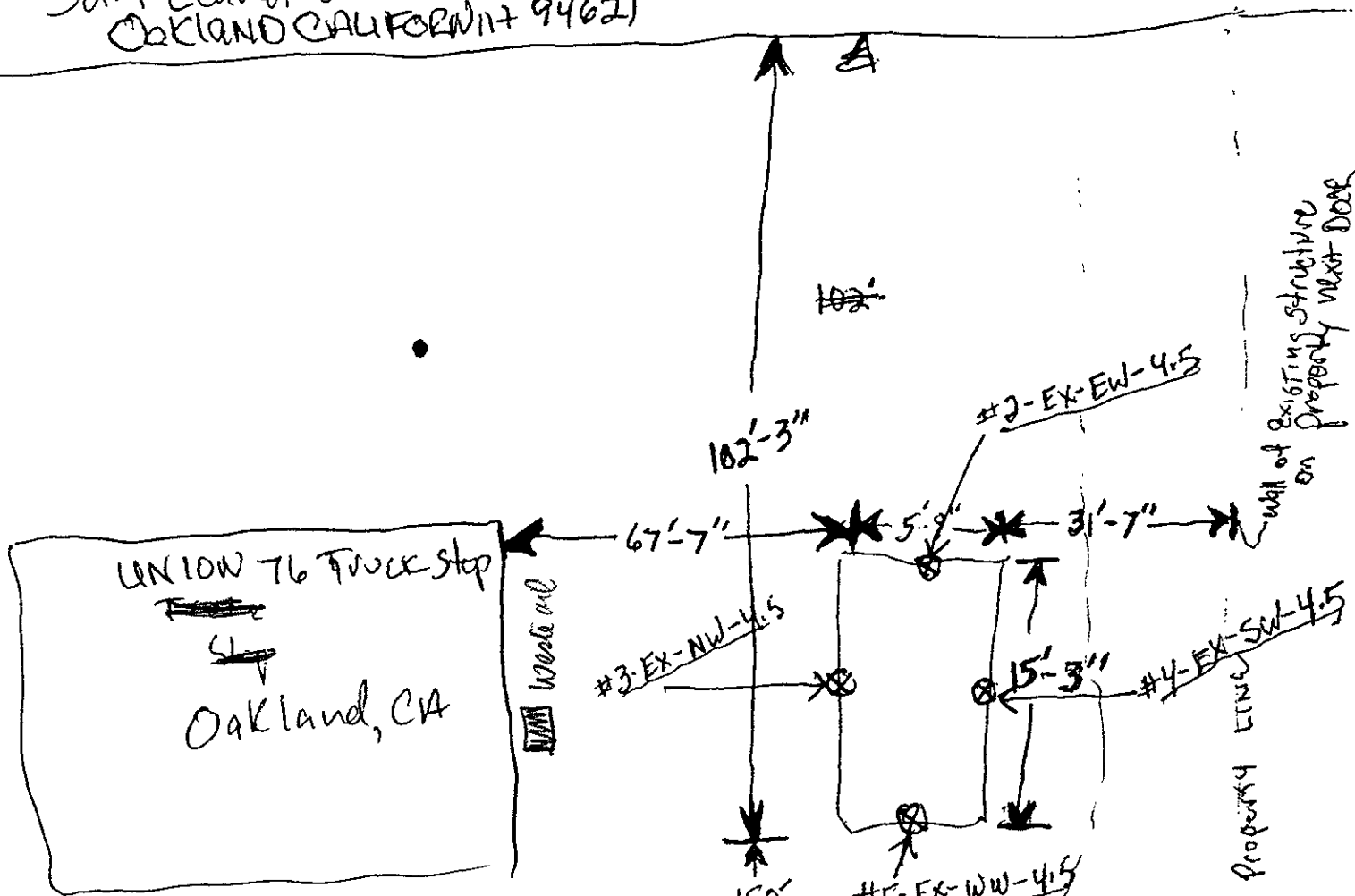
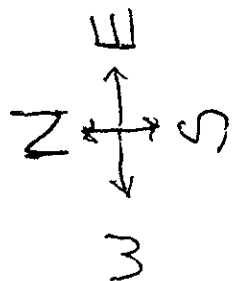

Creek

spoils  
Sample #1  
Camp spoils

Back Lot  
Parking Area

Bridge

Wall of existing structure on property next door  
Property Line



North State Environmental  
Chemical Waste Disposal · Trucking · Consulting

# C E R T I F I C A T E O F A N A L Y S I S

Lab Number: 97-984  
Client: Semco HK2  
Project: San Leandro St, Oakland

Date Reported: 10/08/97

Diesel Range Hydrocarbons by Method 8015 M  
Benzene, Toluene, Ethylbenzene and Xylenes by Method 8020  
Total Cd, Cr, Ni, Pb and Zn by AA Spectroscopy  
Reactive Cyanide by SW-846 Chapter 7, Section 7.3.3.2  
Reactive Sulfide by SW-846 Chapter 7, Section 7.3.4.2  
pH of soil Wastes by Method 9045  
Flashpoint by EPA Method 1010

Analyte	Method	Result	Unit	Date Sampled	Date Analyzed
Sample: 97-984-01		Client ID: #1-COMP SPOILS		10/07/97	SOIL COMP.
Benzene	8020	0.34	mg/Kg		10/07/97
Ethylbenzene	8020	0.4	mg/Kg		
Toluene	8020	ND<.05	mg/Kg		
Xylenes	8020	0.63	mg/Kg		
Flashpoint	1010	ND<200	F		10/07/97
Cadmium	7130	ND			10/08/97
Chromium	7190	3	mg/Kg		
Lead	7420	11	mg/Kg		
Nickel	7520	ND			
Zinc	7950	120	mg/Kg		
pH	9040	8.70			10/08/97
Cyanide	CH7,7.3.3.2	ND			10/08/97
Sulfide	CH7,7.3.4.2	ND			10/08/97
Diesel	8015M	720	mg/Kg		10/07/97
Sample: 97-984-02		Client ID: #2-EX-EW-4.5		10/07/97	SOIL
Benzene	8020	0.024	mg/Kg		10/07/97
Ethylbenzene	8020	ND<.01	mg/Kg		
Toluene	8020	0.020	mg/Kg		
Xylenes	8020	0.059	mg/Kg		
Diesel	8015M	600	mg/Kg		10/07/97



**North State Environmental**  
 Chemical Waste Disposal • Trucking • Consulting

C E R T I F I C A T E O F A N A L Y S I S

Lab Number: 97-984  
 Client: Semco HK2  
 Project: San Leandro St, Oakland  
 Date Reported: 10/08/97

Diesel Range Hydrocarbons by Method 8015 M  
 Benzene, Toluene, Ethylbenzene and Xylenes by Method 8020  
 Total Cd, Cr, Ni, Pb and Zn by AA Spectroscopy  
 Reactive Cyanide by SW-846 Chapter 7, Section 7.3.3.2  
 Reactive Sulfide by SW-846 Chapter 7, Section 7.3.4.2  
 pH of soil Wastes by Method 9045  
 Flashpoint by EPA Method 1010

Analyte	Method	Result	Unit	Date Sampled	Date Analyzed
Sample: 97-984-03		Client ID: #3-EX-NW-4.5		10/07/97	SOIL
Benzene	8020	0.16	mg/Kg		10/07/97
Ethylbenzene	8020	ND<0.125	mg/Kg		
Toluene	8020	0.45	mg/Kg		
Xylenes	8020	5.5	mg/Kg		
Diesel	8015M	12000	mg/Kg		10/07/97
Sample: 97-984-04		Client ID: #4-EX-SW-4.5		10/07/97	SOIL
Benzene	8020	0.027	mg/Kg		10/07/97
Ethylbenzene	8020	ND<0.125	mg/Kg		
Toluene	8020	0.45	mg/Kg		
Xylenes	8020	5.5	mg/Kg		
Diesel	8015M	2200	mg/Kg		10/07/97
Sample: 97-984-05		Client ID: #5-EX-WW-4.5		10/07/97	SOIL
Benzene	8020	0.12	mg/Kg		10/07/97
Ethylbenzene	8020	0.43	mg/Kg		
Toluene	8020	0.27	mg/Kg		
Xylenes	8020	1.4	mg/Kg		
Diesel	8015M	10000	mg/Kg		10/07/97



North State Environmental  
 Chemical Waste Disposal • Trucking • Consulting

## CERTIFICATE OF ANALYSIS

Quality Control/Quality Assurance

Lab Number: 97-984  
 Client: Semco HK2  
 Project: San Leandro St, Oakland

Date Reported: 10/08/97

Diesel Range Hydrocarbons by Method 8015 M  
 Benzene, Toluene, Ethylbenzene and Xylenes by Method 8020  
 Total Cd, Cr, Ni, Pb and Zn by AA Spectroscopy  
 Reactive Cyanide by SW-846 Chapter 7, Section 7.3.3.2  
 Reactive Sulfide by SW-846 Chapter 7, Section 7.3.4.2  
 pH of soil Wastes by Method 9045

Analyte	Method	Reporting Limit	Unit	Blank	MS/MSD Recovery	RPD
Cyanide	CH7, 7.3.3.	20	mg/Kg	ND	7.7	NA
Sulfide	CH7, 7.3.4.	10	mg/Kg	ND	36	NA
Benzene	8020	.005	mg/Kg	ND	113	12
Ethylbenzene	8020	.005	mg/Kg	ND	102	8
Toluene	8020	.005	mg/Kg	ND	111	6
Xylenes	8020	.010	mg/Kg	ND	92	23
Diesel	8015M	1.0	mg/Kg	ND	98	6
Cadmium	7130	2.0	mg/Kg	ND	111/117	6
Chromium	7190	5.0	mg/Kg	ND	87/82	6
Lead	7420	2.0	mg/Kg	ND	98/99	1
Nickel	7520	5.0	mg/Kg	ND	108/111	3
Zinc	7950	1.0	mg/Kg	ND	97/145	39

ELAP Certificate NO: 1753

Reviewed and Approved

  
 John A. Murphy, Laboratory Director



# North State Environmental Analytical Laboratory

Phone: (415) 588-9652 Fax: (415) 588-1950

97-984

Chain of Custody / Request for Analysis

Lab Job No.: 1 Page 1 of 1

Client: <u>Union 76 Truck Stop</u>	Report to: <u>HK<sup>2</sup>-Semeo</u>	Phone: <u>(650) 261-1928</u>	Turnaround Time
Mailing Address:	Billing to:	Fax:	<u>24 Hr</u>
	<u>HK<sup>2</sup>-Semeo</u>	PO# / Billing Reference:	Date: <u>10/7/97</u>
			Sampler: <u>Jim Cox</u>

Project / Site Address: <u>SAN LEANDRO ST - OAKLAND</u>					Analysis Requested				Comments/Hazards
Sample ID	Sample Type	Container No. / Type	Pres.	Sampling Date / Time	T P H D	B T E X	AR EC BI	I C D S	
1- <u>#1-Comp Spoils</u>	<u>SOIL</u>	<u>3-GLASS</u> <del>1-BRASS</del>	<u>1CL</u>	<u>10/7/97 11:20</u>	<u>✓</u>	<u>✓</u>	<u>✓</u>	<u>✓</u>	
2- <u>#2-EX-EW-4.5</u>	<u>SOIL</u>	<u>1-BRASS</u>	}	<u>10/7/97 11:38</u>	<u>✓</u>	<u>✓</u>			
3- <u>#3-EX-NW-4.5</u>	<u>SOIL</u>	<u>1-BRASS</u>		<u>10/7/97 11:40</u>	<u>✓</u>	<u>✓</u>			
4- <u>#4-EX-SW-4.5</u>	<u>SOIL</u>	<u>1-BRASS</u>		<u>10/7/97 11:43</u>	<u>✓</u>	<u>✓</u>			
5- <u>#5-EX-WW-4.5</u>	<u>SOIL</u>	<u>1-GLASS</u>		<u>10/7/97 11:45</u>	<u>✓</u>	<u>✓</u>			

Relinquished by: <u>Andy Hoy</u>	Date: <u>10-7-97</u> Time: <u>12:15</u>	Received by: <u>Cheryl Kim</u>	Lab Comments
Relinquished by: <u>Cheryl Kim</u>	Date: <u>10/2/97</u> Time: <u>3:00</u>	Received by: <u>Cheryl Kim</u> NSE	
Relinquished by:	Date: Time:	Received by:	

## *HK<sub>2</sub>, Inc./SEMCO*

---

70 Chemical Way  
Redwood City, California 94063  
(650) 261-1968  
Fax: (650) 261-0735

### FAX TRANSMISSION COVER SHEET

---

**Date:** OCT 17, 1997

**To:** AMIR GHOLAMI

**Fax:** 510.337.9335

**Subject:** ANALYTICAL FROM UNION 76 TRUCK STOP

**Sender:** Deno Milano

---

YOU SHOULD RECEIVE 5 PAGE(S), INCLUDING THIS COVER SHEET.  
IF YOU DO NOT RECEIVE ALL THE PAGES, PLEASE CALL (650) 261-1968

---



**North State Environmental**  
Chemical Waste Disposal • Trucking • Consulting

## C E R T I F I C A T E O F A N A L Y S I S

Lab Number: 97-984  
Client: Semco HK2  
Project: San Leandro St, Oakland

Date Reported: 10/08/97

Diesel Range Hydrocarbons by Method 8015 M  
Benzene, Toluene, Ethylbenzene and Xylenes by Method 8020  
Total Cd, Cr, Ni, Pb and Zn by AA Spectroscopy  
Reactive Cyanide by SW-846 Chapter 7, Section 7.3.3.2  
Reactive Sulfide by SW-846 Chapter 7, Section 7.3.4.2  
pH of soil Wastes by Method 9045  
Flashpoint by EPA Method 1010

Analyte	Method	Result	Unit	Date Sampled	Date Analyzed
Sample: 97-984-01		Client ID: #1-COMP SPOILS		10/07/97	SOIL COMP.
Benzene	8020	0.34	mg/Kg		10/07/97
Ethylbenzene	8020	0.4	mg/Kg		
Toluene	8020	ND<.05	mg/Kg		
Xylenes	8020	0.63	mg/Kg		
Flashpoint	1010	ND<200	F		10/07/97
Cadmium	7130	ND			10/08/97
Chromium	7190	3	mg/Kg		
Lead	7420	11	mg/Kg		
Nickel	7520	ND			
Zinc	7950	120	mg/Kg		
pH	9040	8.70			10/08/97
Cyanide	CH7, 7.3.3.2	ND			10/08/97
Sulfide	CH7, 7.3.4.2	ND			10/08/97
Diesel	8015M	720	mg/Kg		10/07/97
Sample: 97-984-02		Client ID: #2-EX-EW-4.5		10/07/97	SOIL
Benzene	8020	0.024	mg/Kg		10/07/97
Ethylbenzene	8020	ND<.01	mg/Kg		
Toluene	8020	0.020	mg/Kg		
Xylenes	8020	0.059	mg/Kg		
Diesel	8015M	600	mg/Kg		10/07/97

Page 2

P.O. Box 3624 • South San Francisco, California 94083 • 415-588-2818 FAX 588 1950





**North State Environmental**  
 Chemical Waste Disposal • Trucking • Consulting

## C E R T I F I C A T E O F A N A L Y S I S

Lab Number: 97-984  
 Client: Semco HK2  
 Project: San Leandro St, Oakland

Date Reported: 10/08/97

Diesel Range Hydrocarbons by Method 8015 M  
 Benzene, Toluene, Ethylbenzene and Xylenes by Method 8020  
 Total Cd, Cr, Ni, Pb and Zn by AA Spectroscopy  
 Reactive Cyanide by SW-846 Chapter 7, Section 7.3.3.2  
 Reactive Sulfide by SW-846 Chapter 7, Section 7.3.4.2  
 pH of soil Wastes by Method 9045  
 Flashpoint by EPA Method 1010

Analyte	Method	Result	Unit	Date Sampled	Date Analyzed
Sample: 97-984-03		Client ID: #3-EX-NW-4.5		10/07/97	SOIL
Benzene	8020	0.16	mg/Kg		10/07/97
Ethylbenzene	8020	ND<0.125	mg/Kg		
Toluene	8020	0.45	mg/Kg		
Xylenes	8020	5.5	mg/Kg		
Diesel	8015M	12000	mg/Kg		10/07/97
Sample: 97-984-04		Client ID: #4-EX-SW-4.5		10/07/97	SOIL
Benzene	8020	0.027	mg/Kg		10/07/97
Ethylbenzene	8020	ND<0.125	mg/Kg		
Toluene	8020	0.45	mg/Kg		
Xylenes	8020	5.5	mg/Kg		
Diesel	8015M	2200	mg/Kg		10/07/97
Sample: 97-984-05		Client ID: #5-EX-WW-4.5		10/07/97	SOIL
Benzene	8020	0.12	mg/Kg		10/07/97
Ethylbenzene	8020	0.43	mg/Kg		
Toluene	8020	0.27	mg/Kg		
Xylenes	8020	1.4	mg/Kg		
Diesel	8015M	10000	mg/Kg		10/07/97



**North State Environmental**  
Chemical Waste Disposal • Trucking • Consulting

## CERTIFICATE OF ANALYSIS

Quality Control/Quality Assurance

Lab Number: 97-984  
Client: Semco HK2  
Project: San Leandro St, Oakland

Date Reported: 10/08/97

Diesel Range Hydrocarbons by Method 8015 M  
Benzene, Toluene, Ethylbenzene and Xylenes by Method 8020  
Total Cd, Cr, Ni, Pb and Zn by AA Spectroscopy  
Reactive Cyanide by SW-846 Chapter 7, Section 7.3.3.2  
Reactive Sulfide by SW-846 Chapter 7, Section 7.3.4.2  
pH of soil Wastes by Method 9045

Analyte	Method	Reporting Limit	Unit	Blank	MS/MSD Recovery	RPD
Cyanide	CH7, 7.3.3.	20	mg/Kg	ND	7.7	NA
Sulfide	CH7, 7.3.4.	10	mg/Kg	ND	36	NA
Benzene	8020	.005	mg/Kg	ND	123	12
Ethylbenzene	8020	.005	mg/Kg	ND	102	8
Toluene	8020	.005	mg/Kg	ND	111	6
Xylenes	8020	.010	mg/Kg	ND	92	23
Diesel	8015M	1.0	mg/Kg	ND	98	6
Cadmium	7130	2.0	mg/Kg	ND	111/111	6
Chromium	7190	5.0	mg/Kg	ND	87/82	6
Lead	7420	2.0	mg/Kg	ND	98/99	1
Nickel	7520	5.0	mg/Kg	ND	108/111	3
Zinc	7950	1.0	mg/Kg	ND	97/145	39

RLAP Certificate NO: 1753

Reviewed and Approved

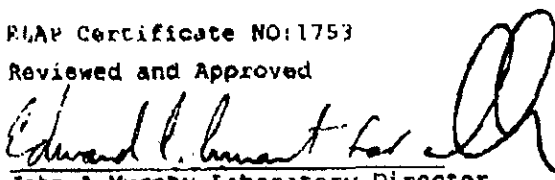
  
John A. Murphy, Laboratory Director

Page 3 of 3

P.O. Box 5624 • South San Francisco, California 94083 • 415-588-2838 FAX 588-1950



# North State Environmental Analytical Laboratory

Phone: (415) 588-9652 Fax: (415) 588-1950

97-984

Chain of Custody / Request for Analysis

Lab Job No.: 1 Page 1 of 1

Client: <u>Union 76 Truck Stop</u>	Report to: <u>HKZ-SEMCO</u>	Phone: <u>(650) 261-1928</u>	Turnaround Time
Mailing Address:	Billing to:	Fax:	<u>24 HR</u>
<u>HKZ-SEMCO</u>		PO# / Billing Reference:	Date: <u>10/7/97</u>
			Sampler: <u>Jim Cox</u>

Sample ID	Sample Type	Container No. / Type	Pres.	Sampling Date / Time	Analysis Requested					Comments / Hazards
					T P H D	B T E X	A R C I	I C P S		
1- <u>#1-Comp Spoils</u>	<u>SOIL</u>	<u>3-GLASS BRASS</u>	<u>100</u>	<u>10/7/97 11:20</u>	<u>✓</u>	<u>✓</u>	<u>✓</u>	<u>✓</u>		<u>COMPOSITE</u>
2- <u>#2-EX-EW-4.5</u>	<u>SOIL</u>	<u>1-BRASS</u>	}	<u>10/7/97 11:38</u>	<u>✓</u>	<u>✓</u>				
3- <u>#3-EX-NW-4.5</u>	<u>SOIL</u>	<u>1-BRASS</u>		<u>10/7/97 11:40</u>	<u>✓</u>	<u>✓</u>				
4- <u>#4-EX-SW-4.5</u>	<u>SOIL</u>	<u>1-BRASS</u>		<u>10/7/97 11:43</u>	<u>✓</u>	<u>✓</u>				
5- <u>#5-EX-WW-4.5</u>	<u>SOIL</u>	<u>1-BRASS</u>		<u>10/7/97 11:45</u>	<u>✓</u>	<u>✓</u>				

Relinquished by: <u>[Signature]</u>	Date: <u>10-7-97</u> Time: <u>12.15</u>	Received by: <u>[Signature]</u>	Lab Comments
Relinquished by: <u>[Signature]</u>	Date: <u>10/2/97</u> Time: <u>3.00</u>	Received by: <u>[Signature]</u>	
Relinquished by:	Date: _____ Time: _____	Received by:	

 <b>McCAMPBELL ANALYTICAL INC.</b>	110 Second Avenue South, #D7, Pacheco, CA 94553 Telephone: 925-798-1620 Fax: 925-798-1622 <a href="http://www.mccampbell.com">http://www.mccampbell.com</a> E-mail: <a href="mailto:main@mccampbell.com">main@mccampbell.com</a>
---	--

W. A. Craig, Inc. P.O. Box 448 Napa, CA 94559-0448	Client Project ID: Oakland Truck Stop	Date Sampled: 05/08/98
		Date Received: 05/08/98
	Client Contact: Russ Gentry	Date Extracted: 05/11/98
	Client P.O.:	Date Analyzed: 05/11-05/12/98

**Gasoline Range (C6-C12) Volatile Hydrocarbons as Gasoline\*, with Methyl tert-Butyl Ether\* & BTEX\***  
 EPA methods 5030, modified 8015, and 8020 or 602; California RWQCR (SF Bay Region) method GCFLD(5030)

Lab ID	Client ID	Matrix	TPH(g) <sup>a</sup>	MTBE	Benzene	Toluene	Ethylbenzene	Xylenes	% Recovery Surrogate
89020	PB-C-9.5'	S	14 <sub>j</sub>	ND	0.045	0.030	0.024	0.20	106
89021	PB-NB-11.5'	S	460 <sub>j</sub>	ND<7.5	5.8	1.7	8.2	3.2	111 <sup>b</sup>
89022	PB-SE-11.5'	S	440 <sub>j</sub>	ND<5.5	5.3	1.5	3.5	3.3	107
89023	PB-NW-11.5'	S	220 <sub>a</sub>	ND<3	3.9	0.62	2.7	1.3	120 <sup>b</sup>
89024	PB-SW-11.5'	S	10 <sub>a</sub>	0.64	1.4	0.032	0.15	0.053	112 <sup>b</sup>
89025	SP-SW	S	370 <sub>klj</sub>	ND<0.2	0.071	0.31	0.76	1.6	102
89026	SP-SE	S	45 <sub>klj</sub>	ND	ND	0.017	ND	0.050	99
89027	SP-NW	S	87 <sub>klj</sub>	ND	ND	0.078	ND	0.19	104
89028	SP-NE	S	560 <sub>klj</sub>	ND<0.2	0.059	0.26	0.86	1.5	98
89029	WO-SP-NE	S	90 <sub>klj</sub>	ND	ND	0.009	ND	0.070	102
89030	WO-SP-SE	S	210 <sub>klj</sub>	ND<0.1	ND	0.059	ND	0.62	94
89031	WO-SP-SW	S	150 <sub>klj</sub>	ND<0.1	ND	0.053	ND	0.73	96
89032	WO-SP-NW	S	140 <sub>g</sub>	ND<0.1	ND	0.033	ND	0.35	97
Reporting Limit unless otherwise stated; ND means not detected above the reporting limit		W	50 ug/L	5.0	0.5	0.5	0.5	0.5	
		S	1.0 mg/kg	0.05	0.005	0.005	0.005	0.005	

\* water and vapor samples are reported in ug/L, wipe samples in ug/wipe, soil and sludge samples in mg/kg, and all TCLP and SPLP extracts in ug/L

\* cluttered chromatogram; sample peak coelutes with surrogate peak

The following descriptions of the TPH chromatogram are cursory in nature and McCampbell Analytical is not responsible for their interpretation: a) unmodified or weakly modified gasoline is significant; b) heavier gasoline range compounds are significant (aged gasoline?); c) lighter gasoline range compounds (the most mobile fraction) are significant; d) gasoline range compounds having broad chromatographic peaks are significant; biologically altered gasoline?; e) TPH pattern that does not appear to be derived from gasoline (?); f) one to a few isolated peaks present; g) strongly aged gasoline or diesel range compounds are significant; h) lighter than water immiscible sheen is present; i) liquid sample that contains greater than ~5 vol. % sediment; j) no recognizable pattern.

DHS Certification No. 1644

 Edward Hamilton, Lab Director

WO  
# 2  
3  
4  
5  
Spills

 <b>McCAMPBELL ANALYTICAL INC.</b>	110 Second Avenue South, #D7, Pacheco, CA 94553 Telephone : 925-798-1620 Fax : 925-798-1622 <a href="http://www.mccampbell.com">http://www.mccampbell.com</a> E-mail: <a href="mailto:main@mccampbell.com">main@mccampbell.com</a>
---	--

W. A. Craig, Inc.  P.O. Box 448  Napa, CA 94559-0448	Client Project ID: Oakland Truck Stop	Date Sampled: 05/08/98
		Date Received: 05/08/98
	Client Contact: Russ Gentry	Date Extracted: 05/12/98
	Client P.O.:	Date Analyzed: 05/12/98

**Petroleum Oil & Grease (with Silica Gel Clean-up) \***  
 EPA methods 413.1, 9070 or 9071; Standard Methods 5520 D/G&F or 503 D&E for solids and 5520 B&P or 503 A&E for liquids

Lab ID	Client ID	Matrix	Oil & Grease*
89029	WO-SP-NE	S	5300
89030	WO-SF-SB	S	2600
89031	WO-SP-SW	S	1300
89032	WO-SP-NW	S	2100
Reporting Limit unless otherwise stated; ND means not detected above the reporting limit		W	5 mg/L
		S	50 mg/kg

\* water samples are reported in mg/L, wipe samples in mg/wipe, soil and sludge samples in mg/kg, and all TCLP / STLC / SPLP extracts in mg/L  
 n) Higher than water immiscible phase is present; l) liquid sample that contains greater than 3% sediment.

DHS Certification No. 1644

*EH* Edward Hamilton, Lab Director

 <b>McCAMPBELL ANALYTICAL INC.</b>	110 Second Avenue South, #D7, Pacheco, CA 94553 Telephone : 925-798-1620 Fax : 925-798-1622 http://www.mccampbell.com E-mail: rnie@mccampbell.com
---	---

W. A. Craig, Inc. P.O. Box 448 Napa, CA 94559-0448	Client Project ID: Oakland Truck Stop	Date Sampled: 05/08/98
		Date Received: 05/08/98
	Client Contact: Russ Gentry	Date Extracted: 05/11-05/14/98
	Client P.O.:	Date Analyzed: 05/12-05/15/98

**LUFT Metals\***

EPA analytical methods 6010/200.7, 239.2

Lab ID	Client ID	Matrix	Extraction <sup>o</sup>	Cadmium	Chromium	Lead	Nickel	Zinc	% Recovery Surrogate
89029	WO-SP-NE	S	TTLIC	ND	17	22	11	150	103
89030	WO-SP-SE	S	TTLIC	ND	23	14	22	130	104
89031	WO-SP-SW	S	TTLIC	ND	35	14	35	110	105
89032	WO-SP-NW	S	TTLIC	ND	28	16	26	130	102
Reporting Limit unless otherwise stated; ND means not detected above the reporting limit	S	TTLIC	0.5 mg/kg	0.5	3.0	2.0	1.0		
	W	TTLIC	0.005 mg/L	0.005	0.005	0.05	0.05		
	—	STLC, TCLP	0.01 mg/l.	0.05	0.2	0.05	0.05		

\* water samples are reported in mg/L, soil and sludge samples in mg/kg, wipes in ug/wipe and all TCLP / STLC / SPLP extracts in mg/L  
<sup>o</sup> Lead is analyzed using EPA method 6010 (ICP) for soils, STLC & TCLP extracts and method 239.2 (AA Furnace) for water samples  
 \* EPA extraction methods 1311(TCLP), 3010/3020(water,TTLIC), 3040(organic matrices,TTLIC), 3050(solids,TTLIC); STLC - CA Title 22  
<sup>o</sup> surrogate diluted out of range; N/A means surrogate not applicable to this analysis  
<sup>o</sup> reporting limit raised due to matrix interference  
 f) liquid sample that contains greater than ~2 vol. % sediment; this sediment is extracted with the liquid, in accordance with EPA methodologies and can significantly effect reported metal concentrations.

DHS Certification No. 1644

 Edward Hamilton, Lab Director

 <b>McCAMPBELL ANALYTICAL INC.</b>	110 Second Avenue South, #D7, Pacheco, CA 94553 Telephone: 925-798-1620 Fax: 925-798-1622 <a href="http://www.mccampbell.com">http://www.mccampbell.com</a> E-mail: <a href="mailto:main@mccampbell.com">main@mccampbell.com</a>
	110 Second Avenue South, #D7, Pacheco, CA 94553 Telephone: 925-798-1620 Fax: 925-798-1622 <a href="http://www.mccampbell.com">http://www.mccampbell.com</a> E-mail: <a href="mailto:main@mccampbell.com">main@mccampbell.com</a>

W. A. Craig, Inc. P.O. Box 448 Napa, CA 94559-0448	Client Project ID: Oakland Truck Stop	Date Sampled: 05/08/98
		Date Received: 05/08/98
	Client Contact: Russ Gentry	Date Extracted: 05/11/98
	Client P.O.:	Date Analyzed: 05/11-05/12/98

**Diesel Range (C10-C23) Extractable Hydrocarbons as Diesel \***  
 EPA methods modified 8015, and 3550 or 3510; California RWQCB (SF Bay Region) method GCFLX(3550) or GCFLX(3510)

Lab ID	Client ID	Matrix	TPH(d) <sup>†</sup>	% Recovery Surrogate
89020	PB-C-9.5'	S	15,g,b	97
89021	PB-NE-11.5'	S	270,a,d	97
89022	PB-SE-11.5'	S	930,a,d	101
89023	PB-NW-11.5'	S	270,a,d	98
89024	PB-SW-11.5'	S	3.6,d	97
89025	SP-SW	S	3700,e	101
89026	SP-SE	S	670,a	98
89027	SP-NW	S	1400,a	99
89028	SP-NE	S	2700,a	101
89029	WO-SP-NE	S	690,g,b	98
89030	WO-SP-SE	S	330,g,b	99
89031	WO-SP-SW	S	140,g,b	105
89032	WO-SP-NW	S	410,g,b	104
Reporting Limit unless otherwise stated; ND means not detected above the reporting limit.		W	50 ug/L.	
		S	10 mg/kg	

WO  
# 2  
3  
4  
5

Soils

\* water and vapor samples are reported in ug/L, wipe samples in ug/wipe, soil and sludge samples in mg/kg, and all TCLP /STLC /SPLP extracts in ug/L  
 \* numbered chromatogram resulting in occluded surrogate and sample peaks, m; surrogate peak is on elevated baseline, or; surrogate has been diminished by dilution of original extract.  
 † The following descriptions of the TPH chromatogram are cursory in nature and McCampbell Analytical is not responsible for their interpretation: a) unmodified or weakly modified diesel is significant; b) diesel range compounds are significant no recognizable pattern; c) aged diesel? is significant; d) gasoline range compounds are significant; e) medium boiling point pattern that does not match diesel (?); f) one to a few isolated peaks present; g) oil range compounds are significant; h) lighter than water immiscible liquid is present; i) liquid sample that contains greater than ~5 vol. % sediment.

11164

chk# 14530 xmac 931

MCCAMBELL ANALYTICAL INC.

110 2<sup>nd</sup> AVENUE SOUTH, #09  
PACHICO, CA 94353

Telephone: (510) 798-1620

Fax: (510) 798-1622

CHAIN OF CUSTODY RECORD

TURN AROUND TIME

RUSH  24 HOUR  48 HOUR  5 DAY

Report To: Russ Gentry  
Company: W.A. CRAIG

Bill To:

Analysis Request

Other  Comments

Tel: (510) 252-3353

Fax: ( )

Project #:

Project Name: DAKLAND TRUCK STOP

Project Location: Orland

Sampler Signature: William J. C...

SAMPLE ID	LOCATION	SAMPLING		# Containers	Type Containers	MATRIX					METHOD PRESERVED				BTEX & TPH as Gas (EPA/MSD) - MSY/LTR	TPH as Diesel (8015)	Total Petroleum Oil & Grease (SP20 EPA/RAE)	Total Petroleum Hydrocarbons (41&.1)	EPA 601 / 8010	BTEX ONLY (EPA 602 / 8020)	EPA 608 / 8080	EPA 606 / 8060 PCB / ONLY	EPA 624 / 8240 / 8250	EPA 625 / 8270	PAH's by EPA 619 / 8190 / 8270 / 8310	CAM-17 Metals	LUFT 5 Metals	Lead (7240/721/239-2/6016)	RC1							
		Date	Time			Water	Soil	Air	Sludge	Other	Ice	HCl	HNO3	Other																						
1-PB-C-95	WASTE OIL PIT	5-8	11:14		W		X					X																								
2-PB-NE-11.5	GAS PIT	5-8	12:10		W		X					X																								
3-PB-SE-11.5		5-8	12:28		W		X					X																								
4-PB-NW-11.5		5-8	12:35		W		X					X																								
5-PB-SW-11.5		5-8	12:40		D		X					X																								
6-SP-SW		5-8	1:05		D		X					X																								
7-SP-SE		6-8	1:11		S		X					X																								
8-SP-NW		5-8	1:20		S		X					X																								
9-SP-NE		5-8	1:25		S		X					X																								
10-WO-SP-NE		5-8	1:35				X					X					X																			
11-WO-SP-SE		5-8	1:42				X					X					X																			
12-WO-SP-SW		5-8	1:50				X					X					X																			
13-WO-SP-NW		5-8	1:55				X					X					X																			

Relinquished By: <u>William J. C...</u>	Date: <u>5-8-94</u>	Time: <u>7:15</u>	Received By: <u>Wanda V...</u>
Relinquished By: <u>SP...</u>	Date: <u>5/10/94</u>	Time: <u>7:45</u>	Received By: <u>Wanda V. MAJ</u>
Relinquished By:	Date:	Time:	Received By:

Remarks:

USE/GOOD CONDITION/HEADSPACE ABSENT  PRESERVATION APPROPRIATE/CONTAINERS  VOLAT/OBSG METALS/OTHER

TOTAL P.02

08/02/98 18:43 FAX 7072523385 W A CRAIG INC  
05-18-1998 08:30AM FROM McCambell Analytical Inc TO 17076932922 P.02 04