



Atlantic Richfield Company  
(a BP affiliated company)

P.O. Box 1257  
San Ramon, CA 94583  
Phone: (925) 275-3801  
Fax: (925) 275-3815

27 July 2007

Re: Second Quarter 2007 Ground-Water Monitoring Report  
Atlantic Richfield Company Station #4931  
731 West MacArthur Boulevard  
Oakland, California  
ACEH Case # RO000076

**RECEIVED**

2:46 pm, Jul 31, 2007

Alameda County  
Environmental Health



“I declare, that to the best of my knowledge at the present time, that the information and/or recommendations contained in the attached document are true and correct.”

Submitted by:

Paul Supple  
Environmental Business Manger



A BP affiliated company

Prepared for

Mr. Paul Supple  
Environmental Business Manager  
Atlantic Richfield Company  
P.O. Box 1257  
San Ramon, California 94583

Prepared by



1324 Mangrove Avenue, Suite 212  
Chico, California 95926  
(530) 566-1400  
[www.broadbentinc.com](http://www.broadbentinc.com)

27 July 2007

Project No. 06-08-624

**Second Quarter 2007 Ground-Water Monitoring Report**  
Atlantic Richfield Company Station #4931  
731 West MacArthur Boulevard  
Oakland, California

27 July 2007

Project No. 06-08-624

Atlantic Richfield Company  
P.O. Box 1257  
San Ramon, CA 94583  
Submitted via ENFOS

Attn.: Mr. Paul Supple

Re: Second Quarter 2007 Ground-Water Monitoring Report, Atlantic Richfield Company  
(a BP affiliated company) Station #4931, 731 West MacArthur Boulevard, Oakland,  
Alameda County, California; ACEH Case #RO0000076

Dear Mr. Supple:

Attached is the *Second Quarter 2007 Ground-Water Monitoring Report* for Atlantic Richfield Company Station #4931 (herein referred to as Station #4931) located at 731 West MacArthur Boulevard, Oakland, Alameda County, California (Site). This report presents results of ground-water monitoring conducted during the Second Quarter of 2007.

Should you have questions regarding the work performed or results obtained, please do not hesitate to contact us at (530) 566-1400.

Sincerely,

BROADBENT & ASSOCIATES, INC.

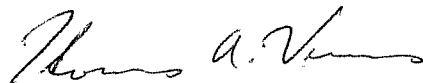

Thomas A. Venus, P.E.  
Senior Engineer

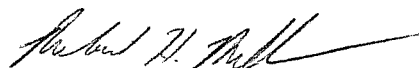

Rob Miller, P.G., C.HG.  
Principal Hydrogeologist

Enclosures

cc: Mr. Steven Plunkett, Alameda County Environmental Health (Submitted via ACEH ftp site)  
Mr. Nick Goyal, Owner, electronic copy e-mailed (nick@vintnersdist.com)  
Electronic copy uploaded to GeoTracker

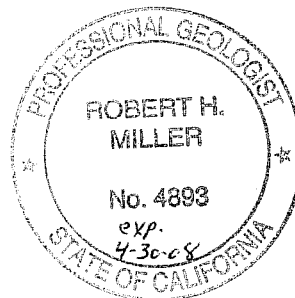

## STATION # 4931 QUARTERLY GROUND-WATER MONITORING REPORT

Facility: #4931	Address:	731 West MacArthur Boulevard, Oakland, California
Environmental Business Manager:		Mr. Paul Supple
Consulting Co./Contact Persons:		Broadbent & Associates, Inc.(BAI)/Rob Miller & Tom Venus (530) 566-1400
Consultant Project No.:		06-08-624
Primary Agency/Regulatory ID No.:		Alameda County Environmental Health (ACEH) ACEH Case #RO000076
Facility Permits/Permitting Agency:		NA

### WORK PERFORMED THIS QUARTER (Second Quarter 2007):

1. Prepared and submitted First Quarter 2007 Ground-Water Monitoring Report.
2. Conducted ground-water monitoring/sampling for Second Quarter 2007. Work performed on 9 May 2007 by Stratus Environmental, Inc (Stratus).

### WORK PROPOSED FOR NEXT QUARTER (Third Quarter 2007):

1. Prepared and submitted this Second Quarter 2007 Ground-Water Monitoring Report (contained herein).
2. Conduct ground-water monitoring/sampling for Third Quarter 2007.

### QUARTERLY RESULTS SUMMARY:

Current phase of project:	<b>Ground-Water Monitoring/Sampling</b>
Frequency of ground-water monitoring:	<b>Quarterly: A-2, A-3, A-4, A-5, A-6, A-7, A-8, A-9, A-10, A-11, A-12, A-13, AR-1, AR-2, AR-3</b>
Frequency of ground-water sampling:	<b>Quarterly: Wells A-4, A-6, A-8 Semi Annually (1Q and 3Q): Wells A-3, A-5 Annually (3Q): Wells A-2, A-7, A-9, A-10, A-11, A-12</b>
Is free product (FP) present on-site:	<b>No</b>
FP recovered this quarter:	<b>0</b>
Cumulative FP recovered:	<b>0</b>
Current remediation techniques:	<b>NA</b>
Depth to ground water (below TOC):	<b>3.15 ft (AR-2) to 8.67 ft (A-10)</b>
General ground-water flow direction:	<b>West</b>
Approximate hydraulic gradient:	<b>0.05 ft/ft</b>

### DISCUSSION:

Second quarter 2007 ground-water monitoring and sampling was conducted at Station #4931 on 9 May 2007 by Stratus. Water levels were gauged in the 14 accessible wells at the Site (Well A-6 has been inaccessible since being paved over in 2002). No other irregularities were noted during water level gauging. Depth to water measurements ranged from 3.15 ft at well AR-2 to 8.67 ft at well A-10. Resulting ground-water surface elevations ranged from 56.08 ft above mean sea level in well A-2 to 49.13 ft in down-gradient well A-12. Water level elevations were between historic minimum and maximum ranges for each well, as summarized in Table 1. Water level elevations yielded a potentiometric ground-water flow direction and gradient to the west at approximately 0.05 ft/ft, generally consistent with historical data (see Table 3). Ground-water monitoring field data sheets are provided

within Appendix A. Measured depths to ground-water and respective ground-water elevations are summarized in Table 1. Potentiometric ground-water elevation contours are presented in Drawing 1.

Consistent with the current ground-water sampling schedule, water samples were collected from wells A-4 and A-8. Well A-6 was not sampled, as it has been inaccessible since being paved over in 2002. No other irregularities were reported during sampling. Samples were submitted under chain-of-custody protocol to Test America Analytical Testing Corporation (Morgan Hill, California), for analysis of Gasoline Range Organics (GRO, C4-12) by the LUFT GCMS Method; for Benzene, Toluene, Ethylbenzene, and Total Xylenes (BTEX) by EPA Method 8260B; and tert-Amyl methyl ether (TAME), tert-Butyl alcohol (TBA), Di-isopropyl ether(DIPE), 1,2-Dibromomethane (EDB), 1,2-Dichloroethane (1,2-DCA), Ethanol, Ethyl tert-butyl ether (ETBE), and Methyl tert-butyl ether (MTBE) by EPA Method 8260B. No significant irregularities were encountered during laboratory analysis of the samples. Ground-water sampling field data sheets and the laboratory analytical report, including chain-of-custody documentation, are provided in Appendix A.

Gasoline range organics (GRO) were detected above the laboratory reporting limits in each of the two wells sampled at concentrations up to 1,700 micrograms per liter ( $\mu\text{g/L}$ ) in well A-4. Benzene was detected above the laboratory reporting limit in each of the wells sampled at concentrations up to 180  $\mu\text{g/L}$  in well A-8. TAME was detected above the laboratory reporting limit in each of the wells sampled at concentrations up to 91  $\mu\text{g/L}$  in well A-4. TBA was detected above the laboratory reporting limit in in well A-4 at a concentration of 2,200  $\mu\text{g/L}$ . MTBE was detected above the laboratory reporting limit in each of the two wells sampled at concentrations up to 340  $\mu\text{g/L}$  in well A-4. The remaining fuel additives and oxygenates were not detected above their laboratory reporting limits in the two wells sampled this quarter. Detected analyte concentrations were within the historic minimum and maximum ranges recorded for each well with the following exception: MTBE reached a historic minimum concentration of 55  $\mu\text{g/L}$  in well A-8. Historic laboratory analytical results are summarized in Table 1, Table 2, and Appendix B. The most recent GRO, Benzene, and MTBE concentrations are also presented in Drawing 1. A copy of the Laboratory Analytical Report, including chain-of-custody documentation is provided in Appendix A. Ground-water monitoring data (GEO\_WELL) and laboratory analytical results (EDF) were uploaded to the GeoTracker AB2886 database. Upload confirmation pages are provided in Appendix C.

Since well A-6 has been inaccessible since being paved over in 2002, BAI proposes that this well be dropped from the monitoring and sampling schedule. If a contrary response from the ACEH is not received regarding this proposal, it will be assumed that the above proposed modification to the monitoring and sampling schedule has been granted.

#### **CLOSURE:**

The findings presented in this report are based upon: observations of Stratus field personnel (see Appendix A), the points investigated, and results of laboratory tests performed by Test America (Morgan Hill, California). Our services were performed in accordance with the generally accepted standard of practice at the time this report was written. No other warranty, expressed or implied was made. This report has been prepared for the exclusive use of Atlantic Richfield Company. It is possible that variations in soil or ground-water conditions could exist beyond points explored in this investigation. Also, changes in site conditions could occur in the future due to variations in rainfall, temperature, regional water usage, or other factors.

#### **ATTACHMENTS:**

Drawing 1. Ground-Water Elevation Contour and Analytical Summary Map, 9 May 2007, Station #4931, 731 West MacArthur Boulevard, Oakland, California

- Table 1. Summary of Ground-Water Monitoring Data: Relative Water Elevations and Laboratory Analyses, Station #4931, 731 West MacArthur Blvd., Oakland, CA
- Table 2. Summary of Fuel Additives Analytical Data, Station #4931, 731 West MacArthur Blvd., Oakland, CA
- Table 3. Historical Ground-Water Flow Direction and Gradient Data, Station #4931, 731 West MacArthur Blvd., Oakland, CA
- Appendix A. Stratus Ground-Water Sampling Data Package (Includes Field Data Sheets and Laboratory Analytical Report with Chain-of-Custody Documentation).
- Appendix B. Historical Ground-Water Data
- Appendix C. GeoTracker Upload Confirmation

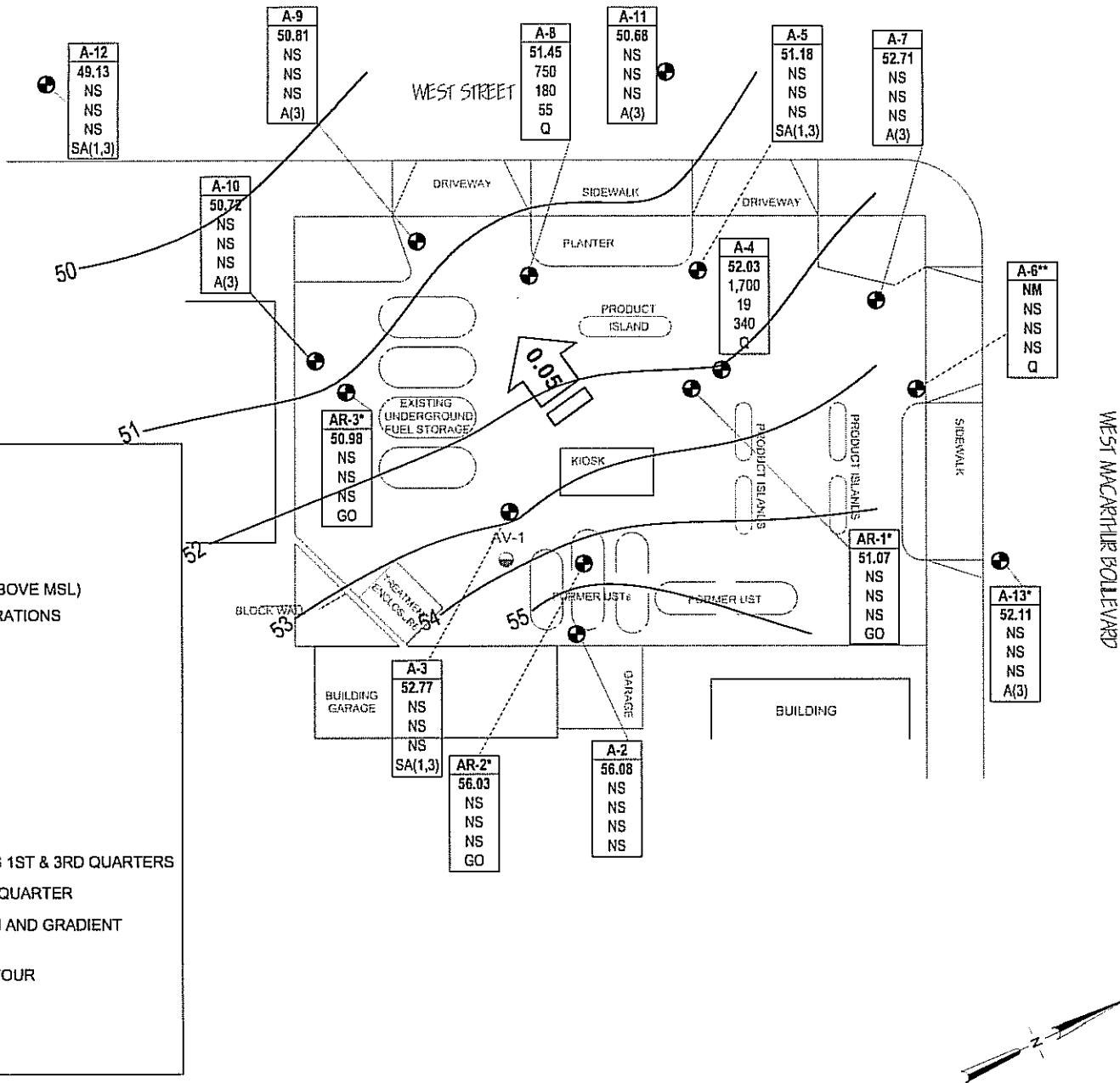

NOTE: SITE MAP ADAPTED FROM URS FIGURES.  
SITE DIMENSIONS AND FACILITY LOCATIONS NOT VERIFIED.

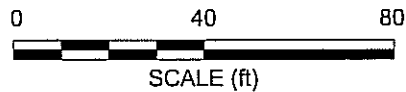

**BROADBENT & ASSOCIATES, INC.**  
ENGINEERING, WATER RESOURCES & ENVIRONMENTAL  
1324 Mangrove Ave. Suite 212, Chico, California 95926  
Project No.: 06-08-624 Date: 6/13/07

Station #4931  
731 West MacArthur Boulevard  
Oakland, California

Ground-Water Elevation Contour  
and Analytical Summary Map  
9 May 2007

Drawing

1

**Table 1. Summary of Ground-Water Monitoring Data: Relative Water Elevations and Laboratory Analyses**  
**Station #4931, 731 West MacArthur Blvd., Oakland, CA**

Well and Sample Date	P/NP	Comments	TOC (feet msl)	Top of Screen (ft bgs)	Bottom of Screen (ft bgs)	DTW (feet bgs)	Water Level Elevation (feet msl)	Concentrations in (µg/L)						DO (mg/L)	pH
								GRO/TPHg	Benzene	Toluene	Ethyl-Benzene	Total Xylenes	MTBE		
A-2															
6/21/2000	--		55.48	5.00	20.00	6.85	48.63	<50	<0.5	<0.5	<0.5	<1.0	<3.0	--	--
9/20/2000	--		55.48	5.00	20.00	10.45	45.03	<50	<0.5	<0.5	<0.5	<0.5	<2.5	--	--
12/26/2000	--		55.48	5.00	20.00	6.27	49.21	<50	<0.5	<0.5	<0.5	<0.5	<2.5	--	--
3/20/2001	--		55.48	5.00	20.00	4.57	50.91	<50	<0.5	<0.5	<0.5	<0.5	<2.5	--	--
6/12/2001	--		55.48	5.00	20.00	9.27	46.21	<50	<0.5	<0.5	<0.5	<0.5	<2.5	--	--
9/23/2001	--		55.48	5.00	20.00	10.75	44.73	<50	<0.5	<0.5	<0.5	<0.5	<2.5	--	--
12/31/2001	--		55.48	5.00	20.00	4.13	51.35	<50	<0.5	<0.5	1	3.2	<2.5	--	--
3/21/2002	--		55.48	5.00	20.00	3.26	52.22	<50	<0.5	<0.5	<0.5	<0.5	<2.5	--	--
4/17/2002	--		55.48	5.00	20.00	3.72	51.76	<50	<0.5	<0.5	<0.5	<0.5	3.1	--	--
8/12/2002	NP		55.48	5.00	20.00	9.95	45.53	<10	<0.10	<0.10	<0.10	<0.10	<0.50	3.1	7.7
12/6/2002	NP		55.48	5.00	20.00	10.01	45.47	<50	<0.50	<0.50	<0.50	<0.50	6	3.1	6.1
1/30/2003	NP		55.48	5.00	20.00	5.08	50.40	<50	<0.50	<0.50	<0.50	<0.50	<0.50	2.6	6.7
5/28/2003	--		55.48	5.00	20.00	4.82	50.66	<50	<0.50	<0.50	<0.50	<0.50	1.1	5.7	6.8
8/6/2003	--		55.48	5.00	20.00	9.73	45.75	<50	<0.50	<0.50	<0.50	<0.50	<0.50	2.3	7.7
11/14/2003	--		55.48	5.00	20.00	9.36	46.12	--	--	--	--	--	--	--	--
02/02/2004	--	g	60.65	5.00	20.00	4.45	56.20	--	--	--	--	--	--	--	--
05/04/2004	--		60.65	5.00	20.00	6.79	53.86	--	--	--	--	--	--	--	--
09/02/2004	NP		60.65	5.00	20.00	10.51	50.14	<50	<0.50	<0.50	<0.50	<0.50	<0.50	3.1	--
11/10/2004	--		60.65	5.00	20.00	6.10	54.55	--	--	--	--	--	--	--	--
02/02/2005	--		60.65	5.00	20.00	4.00	56.65	--	--	--	--	--	--	--	--
05/09/2005	--		60.65	5.00	20.00	4.35	56.30	--	--	--	--	--	--	--	--
08/11/2005	NP	h	60.65	5.00	20.00	9.08	51.57	<50	<0.50	<0.50	<0.50	<0.50	<0.50	3.2	6.9
11/18/2005	--		60.65	5.00	20.00	8.53	52.12	--	--	--	--	--	--	--	--
02/15/2006	--		60.65	5.00	20.00	3.89	56.76	--	--	--	--	--	--	--	--
5/30/2006	--		60.65	5.00	20.00	4.45	56.20	--	--	--	--	--	--	--	--
8/11/2006	NP		60.65	5.00	20.00	9.03	51.62	160	<0.50	<0.50	<0.50	<0.50	3.6	0.16	5.9
11/1/2006	--		60.65	5.00	20.00	9.98	50.67	--	--	--	--	--	--	--	--
2/7/2007	--		60.65	5.00	20.00	7.51	53.14	--	--	--	--	--	--	--	--
5/9/2007	--		60.65	5.00	20.00	4.57	56.08	--	--	--	--	--	--	--	--
A-3															



**Table 1. Summary of Ground-Water Monitoring Data: Relative Water Elevations and Laboratory Analyses**  
**Station #4931, 731 West MacArthur Blvd., Oakland, CA**

Well and Sample Date	P/NP	Comments	TOC (feet msl)	Top of Screen (ft bgs)	Bottom of Screen (ft bgs)	DTW (feet bgs)	Water Level Elevation (feet msl)	Concentrations in (µg/L)					DO (mg/L)	pH	
								GRO/TPHg	Benzene	Toluene	Ethyl-Benzene	Total Xylenes			MTBE
<b>A-3 Cont.</b>															
6/21/2000	--		54.66	5.00	20.00	9.48	45.18	<50	<0.5	<0.5	<0.5	<1.0	46	--	--
9/20/2000	--		54.66	5.00	20.00	10.24	44.42	<50	<0.5	<0.5	<0.5	<0.5	89.6	--	--
12/26/2000	--		54.66	5.00	20.00	9.58	45.08	<50	<0.5	<0.5	<0.5	<0.5	7.11	--	--
3/20/2001	--		54.66	5.00	20.00	6.34	48.32	--	--	--	--	--	--	--	--
6/12/2001	--		54.66	5.00	20.00	9.76	44.90	<50	<0.5	<0.5	<0.5	<0.5	86	--	--
9/23/2001	--		54.66	5.00	20.00	10.55	44.11	--	--	--	--	--	--	--	--
12/31/2001	--		54.66	5.00	20.00	3.70	50.96	<50	<0.5	<0.5	<0.5	1	60	--	--
3/21/2002	--		54.66	5.00	20.00	5.75	48.91	--	--	--	--	--	--	--	--
4/17/2002	--		54.66	5.00	20.00	7.27	47.39	<50	<0.5	<0.5	<0.5	<0.5	45	--	--
8/12/2002	--		54.66	5.00	20.00	9.71	44.95	--	--	--	--	--	--	--	--
12/6/2002	P		54.66	5.00	20.00	9.55	45.11	<500	<5.0	<5.0	<5.0	<5.0	150	2.4	6.6
1/30/2003	--		54.66	5.00	20.00	6.05	48.61	--	--	--	--	--	--	--	--
1/30/2003	--		54.66	5.00	20.00	6.05	48.61	--	--	--	--	--	--	--	--
5/28/2003	--		54.66	5.00	20.00	8.06	46.60	74	<0.50	<0.50	<0.50	<0.50	43	1.5	6.9
8/6/2003	--		54.66	5.00	20.00	9.91	44.75	--	--	--	--	--	--	--	--
11/14/2003	--		54.66	5.00	20.00	9.52	45.14	--	--	--	--	--	--	--	--
02/02/2004	P	g	59.32	5.00	20.00	5.63	53.69	<50	<0.50	<0.50	<0.50	<0.50	13	1.2	7.1
05/04/2004	--		59.32	5.00	20.00	8.14	51.18	--	--	--	--	--	--	--	--
09/02/2004	P		59.32	5.00	20.00	10.10	49.22	<250	<2.5	<2.5	<2.5	<2.5	62	1.3	6.6
11/10/2004	--		59.32	5.00	20.00	7.89	51.43	--	--	--	--	--	--	--	--
02/02/2005	P		59.32	5.00	20.00	5.00	54.32	<50	<0.50	<0.50	<0.50	<0.50	6.8	1.9	6.9
05/09/2005	--		59.32	5.00	20.00	5.96	53.36	--	--	--	--	--	--	--	--
08/11/2005	P	h	59.32	5.00	20.00	9.28	50.04	<50	<0.50	<0.50	<0.50	<0.50	39	1.8	5.5
11/18/2005	--		59.32	5.00	20.00	8.61	50.71	--	--	--	--	--	--	--	--
02/15/2006	P		59.32	5.00	20.00	4.36	54.96	<50	<0.50	<0.50	<0.50	<0.50	2.2	3.6	7.2
5/30/2006	--		59.32	5.00	20.00	6.28	53.04	--	--	--	--	--	--	--	--
8/11/2006	P		59.32	5.00	20.00	9.27	50.05	<50	<0.50	<0.50	<0.50	<0.50	4.1	2.10	6.4
11/1/2006	--		59.32	5.00	20.00	9.52	49.80	--	--	--	--	--	--	--	--
2/7/2007	NP		59.32	5.00	20.00	7.90	51.42	<50	<0.50	<0.50	<0.50	<0.50	0.58	1.74	7.70
5/9/2007	--		59.32	5.00	20.00	6.55	52.77	--	--	--	--	--	--	--	--

**Table 1. Summary of Ground-Water Monitoring Data: Relative Water Elevations and Laboratory Analyses**  
**Station #4931, 731 West MacArthur Blvd., Oakland, CA**

Well and Sample Date	P/NP	Comments	TOC (feet msl)	Top of Screen (ft bgs)	Bottom of Screen (ft bgs)	DTW (feet bgs)	Water Level Elevation (feet msl)	Concentrations in (µg/L)					DO (mg/L)	pH	
								GRO/TPHg	Benzene	Toluene	Ethyl-Benzene	Total Xylenes			MTBE
A-4															
6/21/2000	--		54.73	5.00	20.00	9.49	45.24	2,100	110	2.1	11	5.9	2,000	--	--
9/20/2000	--		54.73	5.00	20.00	10.33	44.40	1,540	127	<5.0	9.07	7.42	1,940	--	--
12/26/2000	--		54.73	5.00	20.00	9.34	45.39	1,550	42.7	<5.0	11	10.9	1,210	--	--
3/20/2001	--		54.73	5.00	20.00	7.56	47.17	913	40.9	<5.0	15.5	14.6	<25	--	--
6/12/2001	--		54.73	5.00	20.00	9.83	44.90	2,000	230	<20	21	<20	4,700	--	--
9/23/2001	--		54.73	5.00	20.00	10.54	44.19	1,600	35	<10	<10	<10	3,000	--	--
12/31/2001	--		54.73	5.00	20.00	5.42	49.31	<500	<5.0	<5.0	<5.0	<5.0	880	--	--
3/21/2002	--		54.73	5.00	20.00	6.18	48.55	<5,000	<50	<50	<50	<50	1,400	--	--
4/17/2002	--		54.73	5.00	20.00	7.34	47.39	1,300	79	31	17	55	2,200	--	--
8/12/2002	P	a	54.73	5.00	20.00	9.56	45.17	2,400	120	<5.0	<5.0	<5.0	2,100	2	7.2
12/6/2002	P		54.73	5.00	20.00	10.02	44.71	2,200	110	10	42	56	2,000	--	6.7
1/30/2003	P		54.73	5.00	20.00	7.55	47.18	6,000	180	<50	85	<50	2,100	1.8	6.8
5/28/2003	--		54.73	5.00	20.00	8.94	45.79	6,000	120	<50	<50	<50	2,500	1.5	6.9
8/6/2003	--		54.73	5.00	20.00	10.03	44.70	5,800	100	<25	<25	33	2,500	1.5	6.7
11/14/2003	P	d, f	54.73	5.00	20.00	10.37	44.36	1,000	17	<5.0	<5.0	<5.0	310	1.6	6.8
02/02/2004	P	d, g	59.59	5.00	20.00	6.70	52.89	3,600	46	<25	<25	<25	1,500	1.0	7.1
05/04/2004	P	d	59.59	5.00	20.00	9.12	50.47	<5,000	<50	<50	<50	<50	2,300	6.4	6.8
09/02/2004	P		59.59	5.00	20.00	9.95	49.64	3,000	<25	<25	<25	<25	1,200	9.1	6.8
11/10/2004	P		59.59	5.00	20.00	8.68	50.91	1,800	16	<10	<10	<10	1,100	2.0	7.2
02/02/2005	P		59.59	5.00	20.00	6.92	52.67	3,300	120	<10	66	11	1,700	1.5	6.5
05/09/2005	P		59.59	5.00	20.00	7.21	52.38	<5,000	140	<50	62	<50	1,800	1.64	6.6
08/11/2005	P	f, h	59.59	5.00	20.00	9.71	49.88	1,700	51	<10	<10	<10	1,200	--	6.9
11/18/2005	P		59.59	5.00	20.00	9.45	50.14	1,300	23	<2.5	7.2	11	310	1.4	6.7
02/15/2006	P		59.59	5.00	20.00	7.12	52.47	2,200	46	<2.5	29	7.0	910	0.9	6.8
5/30/2006	P		59.59	5.00	20.00	7.95	51.64	3,500	95	<10	55	<10	1,200	1.76	6.5
8/11/2006	P		59.59	5.00	20.00	9.50	50.09	350	93	<10	<10	<10	1,200	1.4	6.6
11/11/2006	P		59.59	5.00	20.00	9.93	49.66	1,300	<10	<10	<10	<10	360	4.56	6.94
2/7/2007	NP		59.59	5.00	20.00	8.82	50.77	4,900	85	<10	40	<10	1,500	0.72	6.86
5/9/2007	NP		59.59	5.00	20.00	7.56	52.03	1,700	19	<10	<10	<10	340	3.00	7.03
A-5															

**Table 1. Summary of Ground-Water Monitoring Data: Relative Water Elevations and Laboratory Analyses**  
**Station #4931, 731 West MacArthur Blvd., Oakland, CA**

Well and Sample Date	P/NP	Comments	TOC (feet msl)	Top of Screen (ft bgs)	Bottom of Screen (ft bgs)	DTW (feet bgs)	Water Level Elevation (feet msl)	Concentrations in (µg/L)					DO (mg/L)	pH	
								GRO/TPHg	Benzene	Toluene	Ethyl-Benzene	Total Xylenes			MTBE
<b>A-5 Cont.</b>															
6/21/2000	--		54.17	3.00	24.00	9.29	44.88	980	<0.5	<0.5	<0.5	<1.0	2,000	--	--
9/20/2000	--		54.17	3.00	24.00	10.23	43.94	--	--	--	--	--	--	--	--
12/26/2000	--		54.17	3.00	24.00	9.65	44.52	525	<0.5	<0.5	<0.5	<0.5	1,200	--	--
3/20/2001	--		54.17	3.00	24.00	8.05	46.12	--	--	--	--	--	--	--	--
6/12/2001	--		54.17	3.00	24.00	9.81	44.36	830	<5.0	<5.0	<5.0	<5.0	3,200	--	--
9/23/2001	--		54.17	3.00	24.00	10.42	43.75	--	--	--	--	--	--	--	--
12/31/2001	--		54.17	3.00	24.00	6.03	48.14	320	<0.5	<0.5	<0.5	<0.5	60	--	--
3/21/2002	--		54.17	3.00	24.00	6.71	47.46	--	--	--	--	--	--	--	--
4/17/2002	--		54.17	3.00	24.00	8.01	46.16	1,600	<10	<10	<10	<10	3,200	--	--
8/12/2002	--		54.17	3.00	24.00	9.87	44.30	--	--	--	--	--	--	--	--
12/6/2002	P		54.17	3.00	24.00	9.66	44.51	310	<0.50	<0.50	<0.50	<0.50	330	1.9	6.6
1/30/2003	--		54.17	3.00	24.00	7.67	46.50	--	--	--	--	--	--	--	--
5/28/2003	--		54.17	3.00	24.00	8.56	45.61	<5,000	<50	<50	<50	<50	1,500	1.6	6.6
8/6/2003	--		54.17	3.00	24.00	9.58	44.59	--	--	--	--	--	--	--	--
11/14/2003	--		54.17	3.00	24.00	9.81	44.36	--	--	--	--	--	--	--	--
02/02/2004	P	g	58.78	3.00	24.00	7.43	51.35	390	<2.5	9.2	<2.5	2.6	140	1.0	6.8
05/04/2004	--		58.78	3.00	24.00	9.98	48.80	--	--	--	--	--	--	--	--
09/02/2004	P		58.78	3.00	24.00	9.65	49.13	<250	<2.5	<2.5	<2.5	<2.5	66	1.1	6.4
11/10/2004	--		58.78	3.00	24.00	8.48	50.30	--	--	--	--	--	--	--	--
02/02/2005	P		58.78	3.00	24.00	7.10	51.68	68	<0.50	<0.50	<0.50	<0.50	17	1.0	7.2
05/09/2005	--		58.78	3.00	24.00	7.20	51.58	--	--	--	--	--	--	--	--
08/11/2005	P	h	58.78	3.00	24.00	9.21	49.57	<50	<0.50	<0.50	<0.50	<0.50	6.8	1.3	6.2
11/18/2005	--		58.78	3.00	24.00	9.10	49.68	--	--	--	--	--	--	--	--
02/15/2006	P		58.78	3.00	24.00	7.16	51.62	<50	<0.50	<0.50	<0.50	<0.50	5.1	1.2	6.9
5/30/2006	--		58.78	3.00	24.00	7.87	50.91	--	--	--	--	--	--	--	--
8/11/2006	P		58.78	3.00	24.00	8.90	49.88	920	<0.50	<0.50	<0.50	<0.50	12	1.4	6.7
11/1/2006	--		58.78	3.00	24.00	9.30	49.48	--	--	--	--	--	--	--	--
2/7/2007	NP	i	58.78	3.00	24.00	8.50	50.28	60	<0.50	<0.50	<0.50	<0.50	1.5	0.73	7.14
5/9/2007	--		58.78	3.00	24.00	7.60	51.18	--	--	--	--	--	--	--	--
<b>A-6</b>															

**Table 1. Summary of Ground-Water Monitoring Data: Relative Water Elevations and Laboratory Analyses**  
**Station #4931, 731 West MacArthur Blvd., Oakland, CA**

Well and Sample Date	P/NP	Comments	TOC (feet msl)	Top of Screen (ft bgs)	Bottom of Screen (ft bgs)	DTW (feet bgs)	Water Level Elevation (feet msl)	Concentrations in (µg/L)					DO (mg/L)	pH	
								GRO/TPHg	Benzene	Toluene	Ethyl-Benzene	Total Xylenes			MTBE
<b>A-6 Cont.</b>															
6/21/2000	--		55.17	3.00	25.00	8.67	46.50	<50	<0.5	<0.5	<0.5	<1.0	<3.0	--	--
9/20/2000	--		55.17	3.00	25.00	9.34	45.83	<50	<0.5	<0.5	<0.5	<0.5	<2.5	--	--
12/26/2000	--		55.17	3.00	25.00	8.65	46.52	<50	<0.5	<0.5	<0.5	<0.5	<2.5	--	--
3/20/2001	--		55.17	3.00	25.00	6.84	48.33	<50	<0.5	<0.5	<0.5	<0.5	<2.5	--	--
6/12/2001	--		55.17	3.00	25.00	8.93	46.24	<50	<0.5	<0.5	<0.5	<0.5	7	--	--
9/23/2001	--		55.17	3.00	25.00	9.74	45.43	<50	<0.5	<0.5	<0.5	<0.5	<2.5	--	--
12/31/2001	--		55.17	3.00	25.00	4.81	50.36	<50	<0.5	<0.5	<0.5	<0.5	3.2	--	--
3/21/2002	--		55.17	3.00	25.00	5.44	49.73	<50	<0.5	<0.5	<0.5	<0.5	<2.5	--	--
4/17/2002	--		55.17	3.00	25.00	6.95	48.22	<50	<0.5	<0.5	<0.5	<0.5	3.1	--	--
8/12/2002	NP		55.17	3.00	25.00	8.90	46.27	<50	<0.5	<0.5	<0.5	<0.5	<2.5	4.3	7.9
12/6/2002	--	e	55.17	3.00	25.00	--	--	--	--	--	--	--	--	--	--
1/30/2003	--	e	55.17	3.00	25.00	--	--	--	--	--	--	--	--	--	--
5/28/2003	--	e	55.17	3.00	25.00	--	--	--	--	--	--	--	--	--	--
8/6/2003	--	e	55.17	3.00	25.00	--	--	--	--	--	--	--	--	--	--
11/14/2003	--	Well inaccessible e	55.17	3.00	25.00	--	--	--	--	--	--	--	--	--	--
02/02/2004	--	Well inaccessible e	55.17	3.00	25.00	--	--	--	--	--	--	--	--	--	--
05/04/2004	--	Well inaccessible e	55.17	3.00	25.00	--	--	--	--	--	--	--	--	--	--
09/02/2004	--	Well inaccessible e	55.17	3.00	25.00	--	--	--	--	--	--	--	--	--	--
11/10/2004	--	Well inaccessible e	55.17	3.00	25.00	--	--	--	--	--	--	--	--	--	--
02/02/2005	--	e	55.17	3.00	25.00	--	--	--	--	--	--	--	--	--	--
05/09/2005	--	e	55.17	3.00	25.00	--	--	--	--	--	--	--	--	--	--
08/11/2005	--	e	55.17	3.00	25.00	--	--	--	--	--	--	--	--	--	--
11/18/2005	--	e	55.17	3.00	25.00	--	--	--	--	--	--	--	--	--	--
2/15/2006	--	e	--	3.00	25.00	--	--	--	--	--	--	--	--	--	--
5/30/2006	--	e	--	3.00	25.00	--	--	--	--	--	--	--	--	--	--
8/11/2006	--	e	--	3.00	25.00	--	--	--	--	--	--	--	--	--	--
11/1/2006	--	e	--	3.00	25.00	--	--	--	--	--	--	--	--	--	--
<b>A-7</b>															
6/21/2000	--		54.71	3.00	22.00	8.58	46.13	<50	<0.5	<0.5	<0.5	<1.0	<3.0	--	--
9/20/2000	--		54.71	3.00	22.00	9.19	45.52	--	--	--	--	--	--	--	--



**Table 1. Summary of Ground-Water Monitoring Data: Relative Water Elevations and Laboratory Analyses**  
**Station #4931, 731 West MacArthur Blvd., Oakland, CA**

Well and Sample Date	P/NP	Comments	TOC (feet msl)	Top of Screen (ft bgs)	Bottom of Screen (ft bgs)	DTW (feet bgs)	Water Level Elevation (feet msl)	Concentrations in (µg/L)						DO (mg/L)	pH
								GRO/TPHg	Benzene	Toluene	Ethyl-Benzene	Total Xylenes	MTBE		
<b>A-7 Cont.</b>															
12/26/2000	--		54.71	3.00	22.00	8.50	46.21	--	--	--	--	--	--	--	--
3/20/2001	--		54.71	3.00	22.00	6.75	47.96	--	--	--	--	--	--	--	--
6/12/2001	--		54.71	3.00	22.00	8.80	45.91	<50	<0.5	<0.5	<0.5	<0.5	<0.5	--	--
9/23/2001	--		54.71	3.00	22.00	9.59	45.12	--	--	--	--	--	--	--	--
12/31/2001	--		54.71	3.00	22.00	4.78	49.93	--	--	--	--	--	--	--	--
3/21/2002	--		54.71	3.00	22.00	5.35	49.36	--	--	--	--	--	--	--	--
4/17/2002	--		54.71	3.00	22.00	6.88	47.83	<50	<0.5	<0.5	<0.5	<0.5	2.5	--	--
8/12/2002	--		54.71	3.00	22.00	8.77	45.94	--	--	--	--	--	--	--	--
12/6/2002	--		54.71	3.00	22.00	9.07	45.64	--	--	--	--	--	--	--	--
1/30/2003	--		54.71	3.00	22.00	6.65	48.06	--	--	--	--	--	--	--	--
5/28/2003	--		54.71	3.00	22.00	7.63	47.08	<50	<0.50	<0.50	<0.50	<0.50	3.8	2.3	6.7
8/6/2003	--		54.71	3.00	22.00	8.90	45.81	--	--	--	--	--	--	--	--
11/14/2003	--		54.71	3.00	22.00	9.08	45.63	--	--	--	--	--	--	--	--
02/02/2004	--	g	59.75	3.00	22.00	5.96	53.79	--	--	--	--	--	--	--	--
05/04/2004	--		59.75	3.00	22.00	8.21	51.54	--	--	--	--	--	--	--	--
09/02/2004	P		59.75	3.00	22.00	9.02	50.73	<50	<0.50	<0.50	<0.50	<0.50	8.9	3.0	6.7
11/10/2004	--		59.75	3.00	22.00	7.50	52.25	--	--	--	--	--	--	--	--
02/02/2005	--		59.75	3.00	22.00	6.10	53.65	--	--	--	--	--	--	--	--
05/09/2005	--		59.75	3.00	22.00	6.48	53.27	--	--	--	--	--	--	--	--
08/11/2005	P	h	59.75	3.00	22.00	8.45	51.30	<50	<0.50	<0.50	<0.50	<0.50	18	1.6	6.6
11/18/2005	--		59.75	3.00	22.00	8.65	51.10	--	--	--	--	--	--	--	--
02/15/2006	--		59.75	3.00	22.00	6.51	53.24	--	--	--	--	--	--	--	--
5/30/2006	--		59.75	3.00	22.00	7.13	52.62	--	--	--	--	--	--	--	--
8/11/2006	P		59.75	3.00	22.00	8.46	51.29	<50	<0.50	<0.50	<0.50	<0.50	3.6	1.7	6.7
11/1/2006	--		59.75	3.00	22.00	8.99	50.76	--	--	--	--	--	--	--	--
2/7/2007	--		59.75	3.00	22.00	8.12	51.63	--	--	--	--	--	--	--	--
5/9/2007	--		59.75	3.00	22.00	7.04	52.71	--	--	--	--	--	--	--	--
<b>A-8</b>															
6/21/2000	--		53.77	3.00	25.00	9.07	44.70	810	<0.5	<0.5	<0.5	810	1,500	--	--
9/20/2000	--		53.77	3.00	25.00	9.72	44.05	10,800	2,680	46	439	370	4,410	--	--

Table 1. Summary of Ground-Water Monitoring Data: Relative Water Elevations and Laboratory Analyses

Station #4931, 731 West MacArthur Blvd., Oakland, CA

Well and Sample Date	P/NP	Comments	TOC (feet msl)	Top of Screen (ft bgs)	Bottom of Screen (ft bgs)	DTW (feet bgs)	Water Level Elevation (feet msl)	Concentrations in (µg/L)						DO (mg/L)	pH
								GRO/TPHg	Benzene	Toluene	Ethyl-Benzene	Total Xylenes	MTBE		
A-8 Cont.															
12/26/2000	--		53.77	3.00	25.00	9.20	44.57	7,700	1,440	<50	202	106	2,230	--	--
3/20/2001	--		53.77	3.00	25.00	7.51	46.26	<5,000	1,280	<50	53.9	<50	2,880	--	--
6/12/2001	--		53.77	3.00	25.00	9.53	44.24	5,600	1,700	<50	61	54	2,900	--	--
9/23/2001	--		53.77	3.00	25.00	10.08	43.69	10,000	3,500	<50	110	64	6,500	--	--
12/31/2001	--		53.77	3.00	25.00	4.34	49.43	4,300	610	<10	60	24	520	--	--
3/21/2002	--		53.77	3.00	25.00	6.67	47.10	6,600	1,400	<50	130	<50	2,700	--	--
4/17/2002	--		53.77	3.00	25.00	7.72	46.05	3,800	540	<10	<10	12	3,100	--	--
8/12/2002	NP		53.77	3.00	25.00	9.64	44.13	9,400	1,800	<20	35	28	4,200	1	6.7
12/6/2002	NP	b	53.77	3.00	25.00	9.62	44.15	5,300	1,100	11	11	<10	2,200	1.4	6.7
1/30/2003	NP		53.77	3.00	25.00	7.49	46.28	<10,000	1,100	<100	<100	<100	2,200	1.5	6.9
5/28/2003	--		53.77	3.00	25.00	9.17	44.60	7,700	1,700	<50	<50	<50	2,100	1	6.8
8/6/2003	--		53.77	3.00	25.00	9.67	44.10	13,000	2,400	<50	<50	<50	3,000	0.9	6.5
11/14/2003	NP	d	53.77	3.00	25.00	9.80	43.97	3,100	570	<5.0	<5.0	<5.0	850	2.3	6.2
02/02/2004	NP	d, g	58.70	3.00	25.00	7.10	51.60	3,900	300	<25	<25	<25	1,100	1.1	6.8
05/04/2004	NP		58.70	3.00	25.00	9.44	49.26	<5,000	490	<50	<50	<50	1,600	1.0	6.9
09/02/2004	NP		58.70	3.00	25.00	9.67	49.03	<2,500	30	<25	<25	<25	680	1.0	6.2
11/10/2004	NP		58.70	3.00	25.00	8.15	50.55	580	61	<2.5	<2.5	<2.5	290	1.5	6.4
02/02/2005	NP		58.70	3.00	25.00	6.53	52.17	5,000	890	<25	<25	<25	1,900	1.0	7.4
05/09/2005	NP		58.70	3.00	25.00	6.31	52.39	69	0.90	<0.50	<0.50	<0.50	66	4.1	7.2
08/11/2005	NP	h	58.70	3.00	25.00	9.15	49.55	1,400	1,300	<12	<12	<12	1,100	0.7	6.4
11/18/2005	NP		58.70	3.00	25.00	8.89	49.81	1,200	420	<5.0	<5.0	<5.0	340	0.7	7.0
02/15/2006	NP		58.70	3.00	25.00	6.34	52.36	3,200	970	<10	<10	<10	1,100	0.9	6.1
5/30/2006	NP		58.70	3.00	25.00	7.53	51.17	510	210	<2.5	<2.5	<2.5	140	2.6	6.7
8/11/2006	P	i	58.70	3.00	25.00	8.90	49.80	1,300	500	<5.0	<5.0	<5.0	290	0.7	7.0
11/1/2006	P		58.70	3.00	25.00	9.15	49.55	4,800	790	6.6	<5.0	<5.0	910	1.72	7.11
2/7/2007	NP		58.70	3.00	25.00	8.48	50.22	7,600	2,300	<25	<25	<25	1,200	1.25	7.11
5/9/2007	NP		58.70	3.00	25.00	7.25	51.45	750	180	<2.5	<2.5	<2.5	55	1.75	7.14
A-9															
6/21/2000	--		53.04	5.00	40.00	8.56	44.48	<50	<0.5	<0.5	<0.5	<1.0	5	--	--
9/20/2000	--		53.04	5.00	40.00	9.05	43.99	<50	<0.5	<0.5	<0.5	<0.5	<2.5	--	--

Table 1. Summary of Ground-Water Monitoring Data: Relative Water Elevations and Laboratory Analyses

Station #4931, 731 West MacArthur Blvd., Oakland, CA

Well and Sample Date	P/NP	Comments	TOC (feet msl)	Top of Screen (ft bgs)	Bottom of Screen (ft bgs)	DTW (feet bgs)	Water Level Elevation (feet msl)	Concentrations in (µg/L)						DO (mg/L)	pH
								GRO/TPHg	Benzene	Toluene	Ethyl-Benzene	Total Xylenes	MTBE		
A-9 Cont.															
12/26/2000	--		53.04	5.00	40.00	8.49	44.55	<50	<0.5	<0.5	<0.5	<0.5	<2.5	--	--
3/20/2001	--		53.04	5.00	40.00	6.95	46.09	<50	<0.5	<0.5	<0.5	<0.5	<2.5	--	--
6/12/2001	--		53.04	5.00	40.00	8.67	44.37	<50	<0.5	<0.5	<0.5	<0.5	4.8	--	--
9/23/2001	--		53.04	5.00	40.00	9.21	43.83	<50	<0.5	<0.5	<0.5	<0.5	<2.5	--	--
12/31/2001	--		53.04	5.00	40.00	4.57	48.47	<50	<0.5	<0.5	<0.5	<0.5	<2.5	--	--
3/21/2002	--		53.04	5.00	40.00	5.60	47.44	<50	<0.5	<0.5	<0.5	<0.5	<2.5	--	--
4/17/2002	--		53.04	5.00	40.00	6.89	46.15	<50	<0.5	<0.5	<0.5	<0.5	<2.5	--	--
8/12/2002	P		53.04	5.00	40.00	8.71	44.33	<50	<0.50	<0.50	<0.50	<0.50	<2.5	4	7.6
12/6/2002	P		53.04	5.00	40.00	8.77	44.27	<50	<0.50	<0.50	<0.50	<0.50	<2.0	1.1	6.7
1/30/2003	P		53.04	5.00	40.00	6.88	46.16	<50	<0.50	<0.50	<0.50	<0.50	1.1	0.9	6.8
5/28/2003	--		53.04	5.00	40.00	9.75	43.29	<50	<0.50	<0.50	<0.50	<0.50	0.74	1.9	6.8
8/6/2003	--		53.04	5.00	40.00	9.00	44.04	<50	<0.50	<0.50	<0.50	<0.50	1.8	2.2	6.7
11/14/2003	--	d	53.04	5.00	40.00	8.82	44.22	--	--	--	--	--	--	--	--
02/02/2004	--	d, g	57.73	5.00	40.00	7.10	50.63	--	--	--	--	--	--	--	--
05/04/2004	--		57.73	5.00	40.00	8.12	49.61	--	--	--	--	--	--	--	--
09/02/2004	P		57.73	5.00	40.00	8.78	48.95	<50	<0.50	<0.50	<0.50	<0.50	<0.50	6.6	6.5
11/10/2004	--		57.73	5.00	40.00	7.88	49.85	--	--	--	--	--	--	--	--
02/02/2005	--		57.73	5.00	40.00	6.40	51.33	--	--	--	--	--	--	--	--
05/09/2005	--		57.73	5.00	40.00	6.82	50.91	--	--	--	--	--	--	--	--
08/11/2005	P		57.73	5.00	40.00	8.37	49.36	<50	<0.50	<0.50	<0.50	<0.50	1.5	1.8	6.7
11/18/2005	--		57.73	5.00	40.00	8.24	49.49	--	--	--	--	--	--	--	--
02/15/2006	--		57.73	5.00	40.00	6.38	51.35	--	--	--	--	--	--	--	--
5/30/2006	--		57.73	5.00	40.00	7.17	50.56	--	--	--	--	--	--	--	--
8/11/2006	P		57.73	5.00	40.00	8.20	49.53	<50	<0.50	<0.50	<0.50	<0.50	1.6	1.02	6.6
11/1/2006	--		57.73	5.00	40.00	8.90	48.83	--	--	--	--	--	--	--	--
2/7/2007	--		57.73	5.00	40.00	7.83	49.90	--	--	--	--	--	--	--	--
5/9/2007	--		57.73	5.00	40.00	6.92	50.81	--	--	--	--	--	--	--	--
A-10															
6/21/2000	--		54.26	5.00	30.00	10.37	43.79	--	--	--	--	--	--	--	--
9/20/2000	--		54.26	5.00	30.00	10.76	43.50	--	--	--	--	--	--	--	--

**Table 1. Summary of Ground-Water Monitoring Data: Relative Water Elevations and Laboratory Analyses**  
**Station #4931, 731 West MacArthur Blvd., Oakland, CA**

Well and Sample Date	P/NP	Comments	TOC (feet msl)	Top of Screen (ft bgs)	Bottom of Screen (ft bgs)	DTW (feet bgs)	Water Level Elevation (feet msl)	Concentrations in (µg/L)					DO (mg/L)	pH	
								GRO/TPHg	Benzene	Toluene	Ethyl-Benzene	Total Xylenes			MTBE
<b>A-10 Cont.</b>															
12/26/2000	--		54.26	5.00	30.00	--	--	--	--	--	--	--	--	--	--
3/20/2001	--		54.26	5.00	30.00	--	--	--	--	--	--	--	--	--	--
9/23/2001	--		54.26	5.00	30.00	--	--	--	--	--	--	--	--	--	--
12/31/2001	--		54.26	5.00	30.00	--	--	--	--	--	--	--	--	--	--
3/21/2002	--		54.26	5.00	30.00	--	--	--	--	--	--	--	--	--	--
4/17/2002	--		54.26	5.00	30.00	--	--	--	--	--	--	--	--	--	--
8/12/2002	--		54.26	5.00	30.00	--	--	--	--	--	--	--	--	--	--
12/6/2002	--		54.26	5.00	30.00	--	--	--	--	--	--	--	--	--	--
1/30/2003	--		54.26	5.00	30.00	--	--	--	--	--	--	--	--	--	--
5/28/2003	--		54.26	5.00	30.00	--	--	--	--	--	--	--	--	--	--
8/6/2003	--		54.26	5.00	30.00	--	--	--	--	--	--	--	--	--	--
11/14/2003	--		54.26	5.00	30.00	10.37	43.89	--	--	--	--	--	--	--	--
02/02/2004	--	g	59.39	5.00	30.00	7.97	51.42	--	--	--	--	--	--	--	--
05/04/2004	--		59.39	5.00	30.00	8.69	50.70	--	--	--	--	--	--	--	--
09/02/2004	P		59.39	5.00	30.00	10.55	48.84	<500	<5.0	<5.0	<5.0	<5.0	270	0.8	6.6
11/10/2004	--		59.39	5.00	30.00	9.16	50.23	--	--	--	--	--	--	--	--
02/02/2005	--		59.39	5.00	30.00	7.90	51.49	--	--	--	--	--	--	--	--
05/09/2005	--		59.39	5.00	30.00	8.21	51.18	--	--	--	--	--	--	--	--
08/11/2005	P	h, i	59.39	5.00	30.00	10.02	49.37	69	<0.50	<0.50	<0.50	<0.50	97	0.9	6.6
11/18/2005	--		59.39	5.00	30.00	9.86	49.53	--	--	--	--	--	--	--	--
02/15/2006	--		59.39	5.00	30.00	7.53	51.86	--	--	--	--	--	--	--	--
5/30/2006	--		59.39	5.00	30.00	8.82	50.57	--	--	--	--	--	--	--	--
8/11/2006	P		59.39	5.00	30.00	9.88	49.51	<50	<0.50	<0.50	<0.50	<0.50	46	1.3	6.8
11/1/2006	--		59.39	5.00	30.00	10.28	49.11	--	--	--	--	--	--	--	--
2/7/2007	--		59.39	5.00	30.00	9.50	49.89	--	--	--	--	--	--	--	--
5/9/2007	--		59.39	5.00	30.00	8.67	50.72	--	--	--	--	--	--	--	--
<b>A-11</b>															
6/21/2000	--		53.74	5.00	30.00	9.54	44.20	<50	<0.5	<0.5	<0.5	<1.0	4	--	--
9/20/2000	--		53.74	5.00	30.00	10.62	43.12	--	--	--	--	--	--	--	--
12/26/2000	--		53.74	5.00	30.00	10.03	43.71	<50	<0.5	<0.5	<0.5	<0.5	<2.5	--	--



Table 1. Summary of Ground-Water Monitoring Data: Relative Water Elevations and Laboratory Analyses

Station #4931, 731 West MacArthur Blvd., Oakland, CA

Well and Sample Date	P/NP	Comments	TOC (feet msl)	Top of Screen (ft bgs)	Bottom of Screen (ft bgs)	DTW (feet bgs)	Water Level Elevation (feet msl)	Concentrations in (µg/L)						DO (mg/L)	pH
								GRO/TPHg	Benzene	Toluene	Ethyl-Benzene	Total Xylenes	MTBE		
<b>A-11 Cont.</b>															
3/20/2001	--		53.74	5.00	30.00	8.49	45.25	--	--	--	--	--	--	--	--
6/12/2001	--		53.74	5.00	30.00	10.21	43.53	< 50	< 0.5	< 0.5	< 0.5	< 0.5	< 2.5	--	--
9/23/2001	--		53.74	5.00	30.00	10.77	42.97	--	--	--	--	--	--	--	--
12/31/2001	--		53.74	5.00	30.00	6.06	47.68	< 50	< 0.5	< 0.5	< 0.5	< 0.5	< 2.5	--	--
3/21/2002	--		53.74	5.00	30.00	7.14	46.60	--	--	--	--	--	--	--	--
4/17/2002	--		53.74	5.00	30.00	8.41	45.33	< 50	< 0.5	< 0.5	< 0.5	< 0.5	< 2.5	--	--
8/12/2002	--		53.74	5.00	30.00	10.25	43.49	--	--	--	--	--	--	--	--
12/6/2002	P		53.74	5.00	30.00	10.43	43.31	< 50	< 0.50	< 0.50	< 0.50	< 0.50	< 2.0	2.4	6.7
1/30/2003	--		53.74	5.00	30.00	8.42	45.32	--	--	--	--	--	--	--	--
5/28/2003	--		53.74	5.00	30.00	9.30	44.44	< 50	< 0.50	< 0.50	< 0.50	< 0.50	0.53	1.8	7
8/6/2003	--		53.74	5.00	30.00	10.28	43.46	--	--	--	--	--	--	--	--
11/14/2003	--		53.74	5.00	30.00	10.40	43.34	--	--	--	--	--	--	--	--
02/02/2004	--	g	59.16	5.00	30.00	7.95	51.21	--	--	--	--	--	--	--	--
05/04/2004	--		59.16	5.00	30.00	8.72	50.44	--	--	--	--	--	--	--	--
09/02/2004	P		59.16	5.00	30.00	10.44	48.72	< 50	< 0.50	< 0.50	< 0.50	< 0.50	< 0.50	2.6	6.6
11/10/2004	--		59.16	5.00	30.00	9.20	49.96	--	--	--	--	--	--	--	--
02/02/2005	--		59.16	5.00	30.00	7.95	51.21	--	--	--	--	--	--	--	--
05/09/2005	--		59.16	5.00	30.00	8.07	51.09	--	--	--	--	--	--	--	--
08/11/2005	P	h	59.16	5.00	30.00	9.87	49.29	< 50	< 0.50	< 0.50	< 0.50	< 0.50	< 0.50	3.8	6.7
11/18/2005	--		59.16	5.00	30.00	8.88	50.28	--	--	--	--	--	--	--	--
02/15/2006	--		59.16	5.00	30.00	7.90	51.26	--	--	--	--	--	--	--	--
5/30/2006	--		59.16	5.00	30.00	8.78	50.38	--	--	--	--	--	--	--	--
8/11/2006	P		59.16	5.00	30.00	10.33	48.83	< 50	< 0.50	< 0.50	< 0.50	< 0.50	< 0.50	3.8	6.8
11/1/2006	--		59.16	5.00	30.00	10.10	49.06	--	--	--	--	--	--	--	--
3/7/2007	--		59.16	5.00	30.00	9.35	49.81	--	--	--	--	--	--	--	--
5/9/2007	--		59.16	5.00	30.00	8.48	50.68	--	--	--	--	--	--	--	--
<b>A-12</b>															
6/21/2000	--		52.05	5.00	30.00	9.28	42.77	< 50	< 0.5	< 0.5	< 0.5	< 1.0	18	--	--
9/20/2000	--		52.05	5.00	30.00	9.55	42.50	--	--	--	--	--	--	--	--
12/26/2000	--		52.05	5.00	30.00	9.05	43.00	< 50	< 0.5	< 0.5	< 0.5	< 0.5	17.3	--	--

**Table 1. Summary of Ground-Water Monitoring Data: Relative Water Elevations and Laboratory Analyses**  
**Station #4931, 731 West MacArthur Blvd., Oakland, CA**

Well and Sample Date	P/NP	Comments	TOC (feet msl)	Top of Screen (ft bgs)	Bottom of Screen (ft bgs)	DTW (feet bgs)	Water Level Elevation (feet msl)	Concentrations in (µg/L)					DO (mg/L)	pH	
								GRO/TPHg	Benzene	Toluene	Ethyl-Benzene	Total Xylenes			MTBE
<b>A-12 Cont.</b>															
3/20/2001	--		52.05	5.00	30.00	7.92	44.13	--	--	--	--	--	--	--	--
6/12/2001	--		52.05	5.00	30.00	9.26	42.79	< 50	< 0.5	< 0.5	< 0.5	< 0.5	25	--	--
9/23/2001	--		52.05	5.00	30.00	9.68	42.37	--	--	--	--	--	--	--	--
12/31/2001	--		52.05	5.00	30.00	5.74	46.31	< 50	< 0.5	< 0.5	< 0.5	< 0.5	9.5	--	--
3/21/2002	--		52.05	5.00	30.00	6.64	45.41	--	--	--	--	--	--	--	--
4/17/2002	--		52.05	5.00	30.00	7.68	44.37	<50	<0.5	<0.5	<0.5	<0.5	29	--	--
8/12/2002	--		52.05	5.00	30.00	9.30	42.75	--	--	--	--	--	--	--	--
12/06/02	P	c	52.05	5.00	30.00	9.38	42.67	<50	<0.50	<0.50	<0.50	<0.50	13	2.3	6.5
1/30/2003	--		52.05	5.00	30.00	7.87	44.18	--	--	--	--	--	--	--	--
5/28/2003	--		52.05	5.00	30.00	8.51	43.54	50	<0.50	<0.50	<0.50	<0.50	10	1.4	7
8/6/2003	--		52.05	5.00	30.00	9.28	42.77	--	--	--	--	--	--	--	--
11/14/2003	--		52.05	5.00	30.00	9.37	42.68	--	--	--	--	--	--	--	--
02/02/2004	P	g	57.06	5.00	30.00	7.90	49.16	<50	<0.50	<0.50	<0.50	<0.50	0.91	1.0	6.9
05/04/2004	--		57.06	5.00	30.00	8.74	48.32	--	--	--	--	--	--	--	--
09/02/2004	P		57.06	5.00	30.00	9.41	47.65	<50	<0.50	<0.50	<0.50	<0.50	6.2	1.1	6.5
11/10/2004	--		57.06	5.00	30.00	8.32	48.74	--	--	--	--	--	--	--	--
02/02/2005	P		57.06	5.00	30.00	7.45	49.61	<50	<0.50	<0.50	<0.50	<0.50	8.3	1.4	7.1
05/09/2005	--		57.06	5.00	30.00	7.57	49.49	--	--	--	--	--	--	--	--
08/11/2005	P	h	57.06	5.00	30.00	9.05	48.01	<50	<0.50	<0.50	<0.50	<0.50	5.4	0.9	6.4
11/18/2005	--		57.06	5.00	30.00	8.90	48.16	--	--	--	--	--	--	--	--
02/15/2006	--		57.06	5.00	30.00	7.47	49.59	--	--	--	--	--	--	--	--
5/30/2006	--		57.06	5.00	30.00	8.21	48.85	--	--	--	--	--	--	--	--
8/11/2006	P		57.06	5.00	30.00	8.85	48.21	<50	<0.50	<0.50	<0.50	<0.50	7.4	1.8	6.9
11/1/2006	--		57.06	5.00	30.00	9.17	47.89	--	--	--	--	--	--	--	--
2/7/2007	--		57.06	5.00	30.00	8.58	48.48	--	--	--	--	--	--	--	--
5/9/2007	--		57.06	5.00	30.00	7.93	49.13	--	--	--	--	--	--	--	--
<b>A-13</b>															
6/21/2000	--		55.11	10.00	10.00	--	--	--	--	--	--	--	--	--	--
9/20/2000	--		55.11	10.00	10.00	--	--	--	--	--	--	--	--	--	--
12/26/2000	--		55.11	10.00	10.00	--	--	--	--	--	--	--	--	--	--

Table 1. Summary of Ground-Water Monitoring Data: Relative Water Elevations and Laboratory Analyses

Station #4931, 731 West MacArthur Blvd., Oakland, CA

Well and Sample Date	P/NP	Comments	TOC (feet msl)	Top of Screen (ft bgs)	Bottom of Screen (ft bgs)	DTW (feet bgs)	Water Level Elevation (feet msl)	Concentrations in (µg/L)						DO (mg/L)	pH
								GRO/TPHg	Benzene	Toluene	Ethyl-Benzene	Total Xylenes	MTBE		
<b>A-13 Cont.</b>															
3/20/2001	--		55.11	10.00	10.00	--	--	--	--	--	--	--	--	--	--
6/12/2001	--		55.11	10.00	10.00	--	--	--	--	--	--	--	--	--	--
9/23/2001	--		55.11	10.00	10.00	--	--	--	--	--	--	--	--	--	--
12/31/2001	--		55.11	10.00	10.00	--	--	--	--	--	--	--	--	--	--
3/21/2002	--		55.11	10.00	10.00	6.70	48.41	--	--	--	--	--	--	--	--
4/17/2002	--		55.11	10.00	10.00	7.95	47.16	<50	<0.5	<0.5	<0.5	<0.5	<2.5	--	--
8/12/2002	--		55.11	10.00	10.00	10.11	45.00	--	--	--	--	--	--	--	--
12/6/2002	--		55.11	10.00	10.00	10.26	44.85	--	--	--	--	--	--	--	--
1/30/2003	--		55.11	10.00	10.00	7.81	47.30	--	--	--	--	--	--	--	--
5/28/2003	--		55.11	10.00	10.00	9.06	46.05	<50	<0.50	<0.50	<0.50	<0.50	<0.50	1.9	6.5
8/6/2003	--		55.11	10.00	10.00	10.22	44.89	--	--	--	--	--	--	--	--
11/14/2003	--		55.11	10.00	10.00	10.27	44.84	--	--	--	--	--	--	--	--
02/02/2004	--		60.26	10.00	10.00	7.92	52.34	--	--	--	--	--	--	--	--
05/04/2004	--		60.26	10.00	10.00	10.06	50.20	--	--	--	--	--	--	--	--
09/02/2004	P		60.26	10.00	10.00	10.34	49.92	<50	<0.50	<0.50	<0.50	<0.50	<0.50	2.0	6.6
11/10/2004	--		60.26	10.00	10.00	8.95	51.31	--	--	--	--	--	--	--	--
02/02/2005	--		60.26	10.00	10.00	7.28	52.98	--	--	--	--	--	--	--	--
05/09/2005	--		60.26	10.00	10.00	7.85	52.41	--	--	--	--	--	--	--	--
08/11/2005	--		60.26	10.00	10.00	9.70	50.56	--	--	--	--	--	--	--	--
11/18/2005	--		60.26	10.00	10.00	9.27	50.99	--	--	--	--	--	--	--	--
02/15/2006	--		60.26	10.00	10.00	7.24	53.02	--	--	--	--	--	--	--	--
5/30/2006	--		60.26	10.00	10.00	8.38	51.88	--	--	--	--	--	--	--	--
8/11/2006	--		60.26	10.00	10.00	9.55	50.71	--	--	--	--	--	--	--	--
11/1/2006	--		60.26	10.00	10.00	9.98	50.28	--	--	--	--	--	--	--	--
2/7/2007	--		60.26	10.00	10.00	9.07	51.19	--	--	--	--	--	--	--	--
5/9/2007	--		60.26	10.00	10.00	8.15	52.11	--	--	--	--	--	--	--	--
<b>AR-1</b>															
6/21/2000	--		54.72	10.00	30.00	--	--	--	--	--	--	--	--	--	--
9/20/2000	--		54.72	10.00	30.00	--	--	--	--	--	--	--	--	--	--
12/26/2000	--		54.72	10.00	30.00	9.95	44.77	--	--	--	--	--	--	--	--

**Table 1. Summary of Ground-Water Monitoring Data: Relative Water Elevations and Laboratory Analyses  
Station #4931, 731 West MacArthur Blvd., Oakland, CA**

Well and Sample Date	P/NP	Comments	TOC (feet msl)	Top of Screen (ft bgs)	Bottom of Screen (ft bgs)	DTW (feet bgs)	Water Level Elevation (feet msl)	Concentrations in (µg/L)						DO (mg/L)	pH
								GRO/TPHg	Benzene	Toluene	Ethyl-Benzene	Total Xylenes	MTBE		
<b>AR-1 Cont.</b>															
3/20/2001	--		54.72	10.00	30.00	8.34	46.38	--	--	--	--	--	--	--	--
6/12/2001	--		54.72	10.00	30.00	10.17	44.55	--	--	--	--	--	--	--	--
9/23/2001	--		54.72	10.00	30.00	10.72	44.00	--	--	--	--	--	--	--	--
12/31/2001	--		54.72	10.00	30.00	5.91	48.81	--	--	--	--	--	--	--	--
3/21/2002	--		54.72	10.00	30.00	7.00	47.72	--	--	--	--	--	--	--	--
4/17/2002	--		54.72	10.00	30.00	8.33	46.39	--	--	--	--	--	--	--	--
8/12/2002	--		54.72	10.00	30.00	10.18	44.54	--	--	--	--	--	--	--	--
12/6/2002	--		54.72	10.00	30.00	10.21	44.51	--	--	--	--	--	--	--	--
1/30/2003	--		54.72	10.00	30.00	8.22	46.50	--	--	--	--	--	--	--	--
5/28/2003	--		54.72	10.00	30.00	9.62	45.10	--	--	--	--	--	--	--	--
8/6/2003	--		54.72	10.00	30.00	10.47	44.25	--	--	--	--	--	--	--	--
11/14/2003	--	d	54.72	10.00	30.00	10.40	44.32	--	--	--	--	--	--	--	--
02/02/2004	--	d, g	59.52	10.00	30.00	7.96	51.56	--	--	--	--	--	--	--	--
05/04/2004	--	d	59.52	10.00	30.00	10.17	49.35	--	--	--	--	--	--	--	--
09/02/2004	--		59.52	10.00	30.00	10.28	49.24	--	--	--	--	--	--	--	--
11/10/2004	--		59.52	10.00	30.00	9.15	50.37	--	--	--	--	--	--	--	--
02/02/2005	--		59.52	10.00	30.00	7.80	51.72	--	--	--	--	--	--	--	--
05/09/2005	--		59.52	10.00	30.00	7.03	52.49	--	--	--	--	--	--	--	--
08/11/2005	--		59.52	10.00	30.00	9.82	49.70	--	--	--	--	--	--	--	--
11/18/2005	--		59.52	10.00	30.00	9.83	49.69	--	--	--	--	--	--	--	--
02/15/2006	--		59.52	10.00	30.00	7.78	51.74	--	--	--	--	--	--	--	--
5/30/2006	--		59.52	10.00	30.00	8.65	50.87	--	--	--	--	--	--	--	--
8/11/2006	--		59.52	10.00	30.00	9.69	49.83	--	--	--	--	--	--	--	--
11/1/2006	--		59.52	10.00	30.00	10.07	49.45	--	--	--	--	--	--	--	--
2/7/2007	--		59.52	10.00	30.00	9.33	50.19	--	--	--	--	--	--	--	--
5/9/2007	--		59.52	10.00	30.00	8.45	51.07	--	--	--	--	--	--	--	--
<b>AR-2</b>															
6/21/2000	--		54.77	8.00	28.00	--	--	--	--	--	--	--	--	--	--
9/20/2000	--		54.77	8.00	28.00	--	--	--	--	--	--	--	--	--	--
12/26/2000	--		54.77	8.00	28.00	--	--	--	--	--	--	--	--	--	--



Table 1. Summary of Ground-Water Monitoring Data: Relative Water Elevations and Laboratory Analyses

Station #4931, 731 West MacArthur Blvd., Oakland, CA

Well and Sample Date	P/NP	Comments	TOC (feet msl)	Top of Screen (ft bgs)	Bottom of Screen (ft bgs)	DTW (feet bgs)	Water Level Elevation (feet msl)	Concentrations in (µg/L)						DO (mg/L)	pH
								GRO/TPHg	Benzene	Toluene	Ethyl-Benzene	Total Xylenes	MTBE		
<b>AR-2 Cont.</b>															
3/20/2001	--		54.77	8.00	28.00	3.13	51.64	--	--	--	--	--	--	--	--
6/12/2001	--		54.77	8.00	28.00	4.51	50.26	--	--	--	--	--	--	--	--
9/23/2001	--		54.77	8.00	28.00	6.05	48.72	--	--	--	--	--	--	--	--
12/31/2001	--		54.77	8.00	28.00	2.79	51.98	--	--	--	--	--	--	--	--
3/21/2002	--		54.77	8.00	28.00	7.75	47.02	--	--	--	--	--	--	--	--
4/17/2002	--		54.77	8.00	28.00	2.24	52.53	--	--	--	--	--	--	--	--
8/12/2002	--		54.77	8.00	28.00	4.93	49.84	--	--	--	--	--	--	--	--
12/6/2002	--		54.77	8.00	28.00	6.09	48.68	--	--	--	--	--	--	--	--
1/30/2003	--		54.77	8.00	28.00	3.89	50.88	--	--	--	--	--	--	--	--
5/28/2003	--		54.77	8.00	28.00	3.33	51.44	--	--	--	--	--	--	--	--
8/6/2003	--		54.77	8.00	28.00	5.05	49.72	--	--	--	--	--	--	--	--
11/14/2003	--		54.77	8.00	28.00	6.01	48.76	--	--	--	--	--	--	--	--
02/02/2004	--		59.18	8.00	28.00	3.88	55.30	--	--	--	--	--	--	--	--
05/04/2004	--		59.18	8.00	28.00	6.01	53.17	--	--	--	--	--	--	--	--
09/02/2004	--		59.18	8.00	28.00	5.65	53.53	--	--	--	--	--	--	--	--
11/10/2004	--		59.18	8.00	28.00	5.48	53.70	--	--	--	--	--	--	--	--
02/02/2005	--		59.18	8.00	28.00	2.62	56.56	--	--	--	--	--	--	--	--
05/09/2005	--		59.18	8.00	28.00	2.84	56.34	--	--	--	--	--	--	--	--
08/11/2005	--		59.18	8.00	28.00	4.33	54.85	--	--	--	--	--	--	--	--
11/18/2005	--		59.18	8.00	28.00	5.34	53.84	--	--	--	--	--	--	--	--
02/15/2006	--		59.18	8.00	28.00	2.49	56.69	--	--	--	--	--	--	--	--
5/30/2006	--		59.18	8.00	28.00	3.02	56.16	--	--	--	--	--	--	--	--
8/11/2006	--		59.18	8.00	28.00	4.32	54.86	--	--	--	--	--	--	--	--
11/1/2006	--		59.18	8.00	28.00	5.25	53.93	--	--	--	--	--	--	--	--
2/7/2007	--		59.18	8.00	28.00	4.64	54.54	--	--	--	--	--	--	--	--
5/9/2007	--		59.18	8.00	28.00	3.15	56.03	--	--	--	--	--	--	--	--
<b>AR-3</b>															
6/21/2000	--		54.19	10.00	30.00	--	--	--	--	--	--	--	--	--	--
9/20/2000	--		54.19	10.00	30.00	--	--	--	--	--	--	--	--	--	--
12/26/2000	--		54.19	10.00	30.00	9.70	44.49	--	--	--	--	--	--	--	--

Table 1. Summary of Ground-Water Monitoring Data: Relative Water Elevations and Laboratory Analyses

Station #4931, 731 West MacArthur Blvd., Oakland, CA

Well and Sample Date	P/NP	Comments	TOC (feet msl)	Top of Screen (ft bgs)	Bottom of Screen (ft bgs)	DTW (feet bgs)	Water Level Elevation (feet msl)	Concentrations in (µg/L)						DO (mg/L)	pH
								GRO/TPHg	Benzene	Toluene	Ethyl-Benzene	Total Xylenes	MTBE		
AR-3 Cont.															
3/20/2001	--		54.19	10.00	30.00	--	--	--	--	--	--	--	--	--	--
6/12/2001	--		54.19	10.00	30.00	--	--	--	--	--	--	--	--	--	--
9/23/2001	--		54.19	10.00	30.00	10.43	43.76	--	--	--	--	--	--	--	--
12/31/2001	--		54.19	10.00	30.00	5.18	49.01	--	--	--	--	--	--	--	--
3/21/2002	--		54.19	10.00	30.00	6.78	47.41	--	--	--	--	--	--	--	--
4/17/2002	--		54.19	10.00	30.00	8.06	46.13	--	--	--	--	--	--	--	--
8/12/2002	--		54.19	10.00	30.00	9.94	44.25	--	--	--	--	--	--	--	--
12/6/2002	--		54.19	10.00	30.00	9.99	44.20	--	--	--	--	--	--	--	--
1/30/2003	--		54.19	10.00	30.00	7.96	46.23	--	--	--	--	--	--	--	--
5/28/2003	--		54.19	10.00	30.00	8.94	45.25	--	--	--	--	--	--	--	--
8/6/2003	--		54.19	10.00	30.00	9.94	44.25	--	--	--	--	--	--	--	--
11/14/2003	--		54.19	10.00	30.00	10.03	44.16	--	--	--	--	--	--	--	--
02/03/2004	--		59.10	10.00	30.00	6.90	52.20	--	--	--	--	--	--	--	--
05/04/2004	--		59.10	10.00	30.00	9.12	49.98	--	--	--	--	--	--	--	--
09/02/2004	--		59.10	10.00	30.00	10.15	48.95	--	--	--	--	--	--	--	--
11/10/2004	--		59.10	10.00	30.00	8.79	50.31	--	--	--	--	--	--	--	--
02/02/2005	--		59.10	10.00	30.00	7.30	51.80	--	--	--	--	--	--	--	--
05/09/2005	--		59.10	10.00	30.00	7.71	51.39	--	--	--	--	--	--	--	--
08/11/2005	--		59.10	10.00	30.00	9.54	49.56	--	--	--	--	--	--	--	--
11/18/2005	--		59.10	10.00	30.00	9.43	49.67	--	--	--	--	--	--	--	--
02/15/2006	--		59.10	10.00	30.00	7.50	51.60	--	--	--	--	--	--	--	--
5/30/2006	--		59.10	10.00	30.00	8.82	50.28	--	--	--	--	--	--	--	--
8/11/2006	--		59.10	10.00	30.00	9.38	49.72	--	--	--	--	--	--	--	--
11/1/2006	--		59.10	10.00	30.00	9.75	49.35	--	--	--	--	--	--	--	--
2/7/2007	--		59.10	10.00	30.00	9.00	50.10	--	--	--	--	--	--	--	--
5/9/2007	--		59.10	10.00	30.00	8.12	50.98	--	--	--	--	--	--	--	--

SYMBOLS AND ABBREVIATIONS:

-- = Not analyzed/applicable/measured/available  
< = Not detected at or above laboratory reporting limit  
DO = Dissolved oxygen  
DTW = Depth to water in ft bgs  
ft bgs = feet below ground surface  
ft MSL = feet above mean sea level  
GRO = Gasoline range organics  
GWE = Groundwater elevation measured in ft MSL  
mg/L = Milligrams per liter  
MTBE = Methyl tert butyl ether  
NP = Not purged prior to sampling  
P = Purged prior to sampling  
TOC = Top of casing measured in ft MSL  
TPH-g = Total petroleum hydrocarbons as gasoline  
µg/L = Micrograms per liter  
BTEX = Benzene, toluene, ethylbenzene and xylenes

FOOTNOTES:

a = Hydrocarbon pattern is present in the requested fuel quantitation range but does not resemble the pattern of the requested fuel for GRO/TPH-g.  
b = The concentration indicated for this analyte (MTBE) was an estimated value above the calibration range of the instrument.  
c = This sample was analyzed beyond the EPA recommended holding time. The results may still be useful for their intended purpose.  
d = ORC sock in well.  
e = Well inaccessible; well paved over.  
f = Sheen in well.  
g = Well surveyed to NAVD '88 datum on January 28, 2004.  
h = Possible low bias due to CCV falling outside acceptance criteria for GRO.  
i = Hydrocarbon result partly due to individual peak(s) in quantitative range for GRO.

NOTES:

Top and bottom of screen measurements for wells A-2 through A-5 were estimated from the EMCON sampling sheet.

Beginning in the first quarter 2003 (1/30/2003), groundwater samples were analyzed by EPA method 8260B for TPH-g, BTEX, and fuel oxygenates. Prior to 1/30/03, TPH-g was analyzed using EPA Method 8015B modified and MTBE by 8021B unless otherwise noted.

Beginning in the fourth quarter 2003, the laboratory modified the reported analyte list. TPH-g was changed to GRO. The resulting data may be impacted by the potential of non-TPHg analytes within the requested fuel range resulting in a higher concentration being reported.

Beginning in the second quarter 2004, the carbon range for GRO was changed from C6-C10 to C4-C12.

Values for DO and pH were obtained through field measurements.

Note: The data within this table collected prior to April 2006 was provided to Broadbent & Associates, Inc. by Atlantic Richfield Company and their previous consultants. Broadbent & Associates, Inc. has not verified the accuracy of this information.

**Table 2. Summary of Fuel Additives Analytical Data**  
**Station #4931, 731 West MacArthur Blvd., Oakland, CA**

Well and Sample Date	Concentrations in (µg/L)								Comments
	Ethanol	TBA	MTBE	DIPE	ETBE	TAME	1,2-DCA	EDB	
<b>A-2</b>									
1/30/2003	<40	<20	—	<0.50	<0.50	<0.50	--	—	a
5/28/2003	<100	<20	1.1	<0.50	<0.50	<0.50	--	--	
8/6/2003	<100	<20	<0.50	<0.50	<0.50	<0.50	<0.50	<0.50	
09/02/2004	<100	<20	<0.50	<0.50	<0.50	<0.50	<0.50	<0.50	
08/11/2005	<100	<20	<0.50	<0.50	<0.50	<0.50	<0.50	<0.50	
8/11/2006	<300	<20	3.6	<0.50	<0.50	<0.50	<0.50	<0.50	
<b>A-3</b>									
5/28/2003	<100	<20	43	<0.50	<0.50	24	--	—	
02/02/2004	<100	<20	13	<0.50	<0.50	4.6	<0.50	<0.50	
09/02/2004	<500	<100	62	<2.5	<2.5	15	<2.5	<2.5	
02/02/2005	<100	<20	6.8	<0.50	<0.50	2.4	<0.50	<0.50	b
08/11/2005	<100	<20	39	<0.50	<0.50	4.2	<0.50	<0.50	
02/15/2006	<300	<20	2.2	<0.50	<0.50	0.58	<0.50	<0.50	
8/11/2006	<300	<20	4.1	<0.50	<0.50	<0.50	<0.50	<0.50	
2/7/2007	<300	<20	0.58	<0.50	<0.50	<0.50	<0.50	<0.50	
<b>A-4</b>									
1/30/2003	<4,000	<2,000	2,100	<50	<50	530	—	—	a
5/28/2003	<10,000	<2,000	2,500	<50	<50	590	--	--	
8/6/2003	<5,000	<1,000	2,500	<25	<25	560	<25	<25	
11/14/2003	<1,000	320	310	<5.0	<5.0	76	--	--	
02/02/2004	<5,000	<1,000	1,500	<25	<25	350	<25	<25	
05/04/2004	<10,000	<2,000	2,300	<50	<50	510	<50	<50	
09/02/2004	<5,000	1,200	1,200	<25	<25	280	<25	<25	
11/10/2004	<2,000	910	1,100	<10	<10	270	<10	<10	
02/02/2005	<2,000	2,100	1,700	<10	<10	430	<10	<10	b
05/09/2005	<10,000	2,000	1,800	<50	<50	460	<50	<50	
08/11/2005	<2,000	2,400	1,200	<10	<10	310	<10	<10	
11/18/2005	<500	1,400	310	<2.5	<2.5	98	<2.5	<2.5	b
02/15/2006	<1,500	2,700	910	<2.5	<2.5	270	<2.5	<2.5	
5/30/2006	<6,000	3,000	1,200	<10	<10	340	<10	<10	



**Table 2. Summary of Fuel Additives Analytical Data  
Station #4931, 731 West MacArthur Blvd., Oakland, CA**

Well and Sample Date	Concentrations in (µg/L)								Comments
	Ethanol	TBA	MTBE	DIPE	ETBE	TAME	1,2-DCA	EDB	
<b>A-4 Cont.</b>									
8/11/2006	<6,000	3,200	1,200	<10	<10	350	<10	<10	
11/1/2006	<6,000	1,700	360	<10	<10	95	<10	--	b
2/7/2007	<6,000	3,000	1,500	<10	<10	460	<10	<10	
5/9/2007	<6,000	2,200	340	<10	<10	91	<10	<10	
<b>A-5</b>									
5/28/2003	<10,000	<2,000	1,500	<50	<50	620	--	--	
02/02/2004	<500	170	140	<2.5	<2.5	54	<2.5	<2.5	
09/02/2004	<500	150	66	<2.5	<2.5	29	<2.5	<2.5	
02/02/2005	<100	840	17	<0.50	<0.50	7.6	<0.50	<0.50	
08/11/2005	<100	530	6.8	<0.50	<0.50	7.1	<0.50	<0.50	
02/15/2006	<300	460	5.1	<0.50	<0.50	4.2	<0.50	<0.50	
8/11/2006	<300	1,100	12	<0.50	<0.50	5.0	<0.50	<0.50	
2/7/2007	<300	600	1.5	<0.50	<0.50	<0.50	<0.50	<0.50	
<b>A-6</b>									
11/14/2003	--	--	--	--	--	--	--	--	Well inaccessible
02/02/2004	--	--	--	--	--	--	--	--	Well inaccessible
05/04/2004	--	--	--	--	--	--	--	--	Well inaccessible
09/02/2004	--	--	--	--	--	--	--	--	Well inaccessible
11/10/2004	--	--	--	--	--	--	--	--	Well inaccessible
8/11/2005	--	--	--	--	--	--	--	--	Well inaccessible
8/11/2006	--	--	--	--	--	--	--	--	Well inaccessible
<b>A-7</b>									
5/28/2003	<100	<20	3.8	<0.50	<0.50	0.94	--	--	
09/02/2004	<100	<20	8.9	<0.50	<0.50	3.0	<0.50	<0.50	
08/11/2005	<100	<20	18	<0.50	<0.50	4.4	<0.50	<0.50	
8/11/2006	<300	<20	3.6	<0.50	<0.50	0.91	0.54	<0.50	
<b>A-8</b>									
1/30/2003	<8,000	<4,000	2,200	<100	<100	900	--	--	a
5/28/2003	<10,000	<2,000	2,100	<50	<50	1,100	--	--	

**Table 2. Summary of Fuel Additives Analytical Data**  
**Station #4931, 731 West MacArthur Blvd., Oakland, CA**

Well and Sample Date	Concentrations in (µg/L)								Comments
	Ethanol	TBA	MTBE	DIPE	ETBE	TAME	1,2-DCA	EDB	
<b>A-8 Cont.</b>									
8/6/2003	<10,000	<2,000	3,000	<50	<50	1,200	<50	<50	
11/14/2003	<1,000	<200	850	<5.0	<5.0	320	--	--	
02/02/2004	<5,000	<1,000	1,100	<25	<25	380	<25	<25	
05/04/2004	<10,000	<2,000	1,600	<50	<50	440	<50	<50	
09/02/2004	<5,000	<1,000	680	<25	<25	170	<25	<25	
11/10/2004	<500	<100	290	<2.5	<2.5	66	<2.5	<2.5	
02/02/2005	<5,000	<1,000	1,900	<25	<25	510	<25	<25	b
05/09/2005	<100	<20	66	<0.50	<0.50	2.9	<0.50	<0.50	
08/11/2005	<2,500	<500	1,100	<12	<12	310	<12	<12	
11/18/2005	<1,000	<200	340	<5.0	<5.0	120	<5.0	<5.0	b
02/15/2006	<6,000	880	1,100	<10	<10	330	<10	<10	
5/30/2006	<1,500	<100	140	<2.5	<2.5	43	<2.5	<2.5	
8/11/2006	<3,000	<200	290	<5.0	<5.0	92	<5.0	<5.0	
11/1/2006	<3,000	1,200	910	<5.0	<5.0	250	<5.0	<5.0	
2/7/2007	<15,000	<1,000	1,200	<25	<25	330	<25	<25	
5/9/2007	<1,500	<100	55	<2.5	<2.5	16	<2.5	<2.5	
<b>A-9</b>									
1/30/2003	<40	<20	1.1	<0.50	<0.50	<0.50	--	--	
5/28/2003	<100	<20	0.74	<0.50	<0.50	<0.50	--	--	
8/6/2003	<100	<20	1.8	<0.50	<0.50	<0.50	<0.50	<0.50	
09/02/2004	<100	<20	<0.50	<0.50	<0.50	<0.50	<0.50	<0.50	
08/11/2005	<100	<20	1.5	<0.50	<0.50	<0.50	<0.50	<0.50	
8/11/2006	<300	<20	1.6	<0.50	<0.50	<0.50	<0.50	<0.50	
<b>A-10</b>									
09/02/2004	<1,000	<200	270	<5.0	<5.0	44	<5.0	<5.0	
08/11/2005	<100	<20	97	<0.50	<0.50	14	<0.50	<0.50	
8/11/2006	<300	<20	46	<0.50	<0.50	7.3	<0.50	<0.50	
<b>A-11</b>									
5/28/2003	<100	<20	0.53	<0.50	<0.50	<0.50	--	--	
09/02/2004	<100	<20	<0.50	<0.50	<0.50	<0.50	<0.50	<0.50	

**Table 2. Summary of Fuel Additives Analytical Data  
Station #4931, 731 West MacArthur Blvd., Oakland, CA**

Well and Sample Date	Concentrations in (µg/L)								Comments
	Ethanol	TBA	MTBE	DIPE	ETBE	TAME	1,2-DCA	EDB	
<b>A-11 Cont.</b>									
08/11/2005	<100	<20	<0.50	<0.50	<0.50	<0.50	<0.50	<0.50	
8/11/2006	<300	<20	<0.50	<0.50	<0.50	<0.50	<0.50	<0.50	
<b>A-12</b>									
5/28/2003	<100	<20	10	<0.50	<0.50	2.5	-	-	
02/02/2004	<100	<20	0.91	<0.50	<0.50	<0.50	<0.50	<0.50	
09/02/2004	<100	<20	6.2	<0.50	<0.50	1.7	<0.50	<0.50	
02/02/2005	<100	<20	8.3	<0.50	<0.50	2.2	<0.50	<0.50	b
08/11/2005	<100	<20	5.4	<0.50	<0.50	1.1	<0.50	<0.50	
8/11/2006	<300	<20	7.4	<0.50	<0.50	2.5	<0.50	<0.50	
<b>A-13</b>									
5/28/2003	<100	<20	<0.50	<0.50	<0.50	<0.50	-	-	
09/02/2004	<100	<20	<0.50	<0.50	<0.50	<0.50	<0.50	<0.50	
<b>AR-1</b>									
<b>AR-2</b>									
<b>AR-3</b>									

ABBREVIATIONS:

-- = Not analyzed/applicable/measured/available

< = Not detected at or above the laboratory reporting limit

1,2-DCA = 1,2-Dichloroethane

DIPE = Di-isopropyl ether

EDB = 1,2-Dibromoethane

ETBE = Ethyl tert-butyl ether

MTBE = Methyl tert-butyl ether

TAME = tert-Amyl methyl ether

TBA = tert-Butyl alcohol

µg/L = Micrograms per Liter

FOOTNOTES:

a = The result for TBA was reported with a possible high bias due to the continuing calibration verification falling outside acceptance criteria.

b = The calibration verification for ethanol was within the method limits but outside the contract limits.

NOTES:

All volatile organic compounds analyzed using EPA Method 8260B.

Note: The data within this table collected prior to April 2006 was provided to Broadbent & Associates, Inc. by Atlantic Richfield Company and their previous consultants. Broadbent & Associates, Inc. has not verified the accuracy of this information.

**Table 3. Historical Ground-Water Flow Direction and Gradient  
Station #4931, 731 West MacArthur Blvd., Oakland, CA**

Date Sampled	Approximate Flow Direction	Approximate Hydraulic Gradient
6/21/2000	West-Southwest	0.031
9/20/2000	Southwest	0.013
12/26/2000	West	0.028
3/20/2001	West	0.046
6/12/2001	West	0.014
9/23/2001	West	0.012
12/31/2001	West	0.024
3/21/2002	West	0.047
4/17/2002	West	0.03
8/12/2002	West	0.016
12/6/2002	West	0.015
1/30/2003	West	Variable
5/28/2003	West	0.022 a
8/6/2003	West-Southwest	0.018
11/14/2003	West	0.02
2/2/2004	West	0.04
5/4/2004	West to North	0.025 to 0.033
9/2/2004	West	0.033
11/10/2004	West	0.031
2/2/2005	West-Southwest	0.04
5/9/2005	Northwest-Southwest	0.04
8/11/2005	West	0.02
11/18/2005	West	0.03
2/15/2006	Southwest	0.04
5/30/2006	West	0.05
8/11/2006	West	0.01
11/1/2006	West	0.01
2/7/2007	West	0.02
5/9/2007	West	0.05

**FOOTNOTES:**

a = Using wells AR-1 and A-9

Note: The data within this table collected prior to April 2006 was provided to Broadbent & Associates, Inc. by Atlantic Richfield Company and their previous consultants. Broadbent & Associates, Inc. has not verified the accuracy of this information.

**APPENDIX A**

STRATUS GROUND-WATER SAMPLING DATA PACKAGE  
(INCLUDES FIELD DATA SHEETS AND LABORATORY ANALYTICAL REPORT  
WITH CHAIN-OF-CUSTODY DOCUMENTATION)



3330 Cameron Park Drive, Ste 550  
Cameron Park, California 95682  
(530) 676-6004 - Fax: (530) 676-6005

June 8, 2007

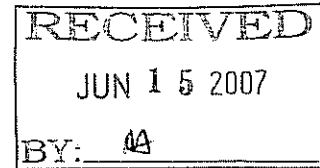

Mr. Rob Miller  
Broadbent & Associates, Inc.  
2000 Kirman Avenue  
Reno, NV 89502

Re: Groundwater Sampling Data Package, BP Service Station No. 4931, located at 731 W. MacArthur Boulevard, Oakland California (Quarterly Monitoring performed on May 9, 2007)

### **General Information**

*Data Submittal Prepared / Reviewed by:* Sandy Hayes / Jay Johnson

*Phone Number:* (530) 676-6000

*On-Site Supplier Representative:* Jerry Gonzales

*Date:* May 9, 2007

*Arrival:* 08:40                      *Departure:* 10:50

*Weather Conditions:* Clear

*Unusual Field Conditions:* None

*Scope of Work Performed:* Quarterly monitoring and sampling

*Variations from Work Scope:* None noted

This submittal presents the tabulation of data collected in association with routine groundwater monitoring. The attachments include field data sheets, chain of custody documentation, and certified analytical results. The information is being provided to BP-ARCO's Scoping Supplier for use in preparing a report for regulatory submittal. This submittal is limited to presentation of collected data and does not include data interpretation or conclusions or recommendations. Any questions concerning this submittal should be addressed to the Preparer/Reviewer identified above.

Sincerely,

**STRATUS ENVIRONMENTAL, INC**

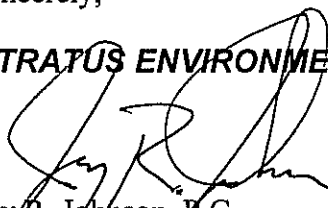
  
Jay R. Johnson, P.G.  
Project Manager

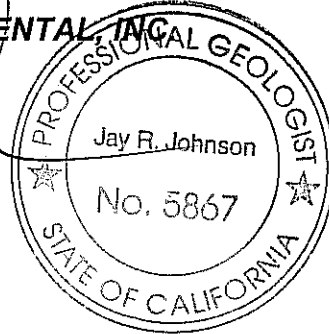

**Attachments:**

- Field Data Sheets
- Chain of Custody Documentation
- Certified Analytical Results

CC: Mr. Paul Supple, BP/ARCO





**BP ALAMEDA PORTFOLIO**  
**WATER SAMPLE FIELD DATA SHEET**

PROJECT #: 4931 PURGED BY: JZ WELL I.D.: A-8  
 CLIENT NAME: \_\_\_\_\_ SAMPLED BY: F SAMPLE I.D.: A-8  
 LOCATION: Oakland, 731 W. MacArthur Blvd. QA SAMPLES: \_\_\_\_\_

DATE PURGED 5-9-07 START (2400hr) 10:24 END (2400hr) 10:25  
 DATE SAMPLED 5-9-07 SAMPLE TIME (2400hr) 10:25  
 SAMPLE TYPE: Groundwater  Surface Water \_\_\_\_\_ Treatment Effluent \_\_\_\_\_ Other \_\_\_\_\_

CASING DIAMETER: 2" \_\_\_\_\_ 3"  4" \_\_\_\_\_ 5" \_\_\_\_\_ 6" \_\_\_\_\_ 8" \_\_\_\_\_ Other \_\_\_\_\_  
 Casing Volume: (gallons per foot) (0.17) (0.38) (0.67) (1.02) (1.50) (2.60) ( )

DEPTH TO BOTTOM (feet) = 19.93 CASING VOLUME (gal) = NP  
 DEPTH TO WATER (feet) = 9.25 CALCULATED PURGE (gal) = NP  
 WATER COLUMN HEIGHT (feet) = 10.4 ACTUAL PURGE (gal) = NP

FIELD MEASUREMENTS

DATE	TIME (2400hr)	VOLUME (gal)	TEMP. (degrees F)	CONDUCTIVITY (umhos/cm)	pH (units)	COLOR (visual)	TURBIDITY (NTU)
<u>9:25</u>	<u>16:25</u>	<u>1</u>	<u>19.2</u>	<u>880</u>	<u>7.14</u>	<u>Clear</u>	

SAMPLE DEPTH TO WATER: 9.25 SAMPLE INFORMATION SAMPLE TURBIDITY: Clear

80% RECHARGE:  YES  NO ANALYSES: see work order  
 ODOR: NO SAMPLE VESSEL / PRESERVATIVE: 6 Var HCL

**PURGING EQUIPMENT**  
 Bladder Pump  Bailer (Teflon)  
 Centrifugal Pump  Bailer (PVC)  
 Submersible Pump  Bailer (Stainless Steel)  
 Peristaltic Pump  Dedicated \_\_\_\_\_  
 Other: \_\_\_\_\_  
 Pump Depth: 9

**SAMPLING EQUIPMENT**  
 Bladder Pump  Bailer (Teflon)  
 Centrifugal Pump  Bailer (  PVC or  disposable)  
 Submersible Pump  Bailer (Stainless Steel)  
 Peristaltic Pump  Dedicated \_\_\_\_\_  
 Other: \_\_\_\_\_

WELL INTEGRITY: \_\_\_\_\_ LOCK#: Marty  
 REMARKS: Do 125

SIGNATURE: [Signature] Page \_\_\_\_\_ of \_\_\_\_\_

**BP ALAMEDA PORTFOLIO**  
**WATER SAMPLE FIELD DATA SHEET**

PROJECT #: 4931 PURGED BY: JG WELL I.D.: A-4  
 CLIENT NAME: \_\_\_\_\_ SAMPLED BY: JG SAMPLE I.D.: A-4  
 LOCATION: Oakland, 731 W. MacArthur Blvd. QA SAMPLES: \_\_\_\_\_

DATE PURGED 5-9-07 START (2400hr) 10:35 END (2400hr) 10:36  
 DATE SAMPLED 5-9-07 SAMPLE TIME (2400hr) 10:36  
 SAMPLE TYPE: Groundwater  Surface Water \_\_\_\_\_ Treatment Effluent \_\_\_\_\_ Other \_\_\_\_\_

CASING DIAMETER: 2" \_\_\_\_\_ 3"  4" \_\_\_\_\_ 5" \_\_\_\_\_ 6" \_\_\_\_\_ 8" \_\_\_\_\_ Other \_\_\_\_\_  
 Casing Volume: (gallons per foot) (0.17) (0.38) (0.67) (1.02) (1.50) (2.60) ( )

DEPTH TO BOTTOM (feet) = 19.53 CASING VOLUME (gal) = N/A  
 DEPTH TO WATER (feet) = 7.56 CALCULATED PURGE (gal) = NP  
 WATER COLUMN HEIGHT (feet) = 11.9 ACTUAL PURGE (gal) = NP

FIELD MEASUREMENTS

DATE	TIME (2400hr)	VOLUME (gal)	TEMP. (degrees F)	CONDUCTIVITY (umhos/cm)	pH (units)	COLOR (visual)	TURBIDITY (NTU)
<u>5-9-07</u>	<u>10:36</u>	<u>0</u>	<u>18.9</u>	<u>1008</u>	<u>7.03</u>	<u>Clear</u>	_____
_____	_____	_____	_____	_____	_____	_____	_____
_____	_____	_____	_____	_____	_____	_____	_____
_____	_____	_____	_____	_____	_____	_____	_____
_____	_____	_____	_____	_____	_____	_____	_____
_____	_____	_____	_____	_____	_____	_____	_____
_____	_____	_____	_____	_____	_____	_____	_____
_____	_____	_____	_____	_____	_____	_____	_____
_____	_____	_____	_____	_____	_____	_____	_____
_____	_____	_____	_____	_____	_____	_____	_____

SAMPLE DEPTH TO WATER: 7.56 SAMPLE INFORMATION SAMPLE TURBIDITY: Clear

80% RECHARGE:  YES \_\_\_\_\_ NO ANALYSES: See Work Order  
 ODOR: Yes SAMPLE VESSEL / PRESERVATIVE: 3 USA-HC

PURGING EQUIPMENT

\_\_\_\_\_ Bladder Pump \_\_\_\_\_ Bailer (Teflon)  
 \_\_\_\_\_ Centrifugal Pump \_\_\_\_\_ Bailer (PVC)  
 \_\_\_\_\_ Submersible Pump \_\_\_\_\_ Bailer (Stainless Steel)  
 \_\_\_\_\_ Peristaltic Pump \_\_\_\_\_ Dedicated \_\_\_\_\_  
 Other: \_\_\_\_\_  
 Pump Depth: \_\_\_\_\_

SAMPLING EQUIPMENT

\_\_\_\_\_ Bladder Pump \_\_\_\_\_ Bailer (Teflon)  
 \_\_\_\_\_ Centrifugal Pump  Bailer ( \_\_\_\_\_ PVC or  disposable)  
 \_\_\_\_\_ Submersible Pump \_\_\_\_\_ Bailer (Stainless Steel)  
 \_\_\_\_\_ Peristaltic Pump \_\_\_\_\_ Dedicated \_\_\_\_\_  
 Other: \_\_\_\_\_

WELL INTEGRITY: Good LOCK#: MAWA

REMARKS: Do 3.00

SIGNATURE: [Signature]





### Chain of Custody Record

Project Name: BP 4931  
 BP BU/AR Region/Enfos Segment: BP > Americas > West > Retail > CA > Alameda > 4931  
 State or Lead Regulatory Agency: \_\_\_\_\_  
 Requested Due Date (mm/dd/yy): \_\_\_\_\_

On-site Time: <u>8:40</u>	Temp: <u>60</u>
Off-site Time: <u>10:50</u>	Temp: <u>67</u>
Sky Conditions: <u>Clear</u>	
Meteorological Events: <u>See</u>	
Wind Speed: <u>0</u>	Direction: _____

Lab Name: <u>TestAmerica</u>	BP/AR Facility No.: <u>4931</u>	Consultant/Contractor: <u>Stratus Environmental, Inc.</u>
Address: <u>885 Jarvis Drive</u>	BP/AR Facility Address: <u>731 W. MacArthur Blvd., Oakland</u>	Address: <u>3330 Cameron Park Drive, Suite 550</u>
<u>Morgan Hill, CA 95937</u>	Site Lat/Long: _____	<u>Cameron Park, CA 95682</u>
Lab PM: <u>Lisa Race</u>	California Global ID #: <u>T0600100110</u>	Consultant/Contractor Project No.: _____
Tele/Fax: <u>408-782-8156 408-782-6308 (fax)</u>	Enfos Project No.: <u>G0C8C-0015</u>	Consultant/Contractor PM: <u>Jay Johnson</u>
BP/AR PM Contact: <u>Paul Supple</u>	Provision or RCOP (circle one) <u>Provision</u>	Tele/Fax: <u>(530) 676-6000 / (530) 676-6005</u>
Address: <u>2010 Crow Canyon Place, Suite 150</u>	Phase/WBS: <u>04-Monitoring</u>	Report Type & QC Level: <u>Level 1 with EDF</u>
<u>San Ramon, CA</u>	Sub Phase/Task: <u>03-Analytical</u>	E-mail EDD To: <u>shaves@stratusinc.net</u>
Tele/Fax: <u>925-275-3506</u>	Cost Element: <u>01-Contractor labor</u>	Invoice to: <u>Atlantic Richfield Co.</u>

Lab Bottle Order No:				Matrix			Laboratory No.	No. of Containers	Preservative					Requested Analysis					Sample Point Lat/Long and Comments *Oxy = MTBD, TAME, ETBE, DIPE, TBA
Item No.	Sample Description	Time	Date	Soil/Solid	Water/Liquid	Air			Unpreserved	H <sub>2</sub> SO <sub>4</sub>	HNO <sub>3</sub>	HCl	Methanol	GRO/BTEX/Oxy*	1,2 DCA	Ethanol	EDB	DRO	
1	A-4	1036	5-9-07	X			3			X		X	X	X	X				
2	A-8	1025	5-9-07	X			6			X		X	X	X	X				
3	TB 4931 05092007	500	5-9-07	X			2			X		X	X	X	X			HOLD	
4																			
5																			
6																			
7																			
8																			
9																			
10																			

Sampler's Name: <u>Jerry Gonzalez</u>	Relinquished By / Affiliation		Date	Time	Accepted By / Affiliation		Date	Time
Sampler's Company: <u>Bcalos ENV</u>	<u>[Signature]</u>		<u>5-11-07</u>	<u>11:30</u>	<u>[Signature]</u>		<u>5-11-07</u>	<u>11:30</u>
Shipment Date: _____	_____		_____	_____	_____		_____	_____
Shipment Method: _____	_____		_____	_____	_____		_____	_____
Shipment Tracking No: _____	_____		_____	_____	_____		_____	_____

Special Instructions: Please cc results to: rmiller@broadbentinc.com

Custody Seals In Place: Yes / No	Temp Blank: Yes / No	Cooler Temp on Receipt: _____ °F/C	Trip Blank: Yes / No	MS/MSD Sample Submitted: Yes / No
----------------------------------	----------------------	------------------------------------	----------------------	-----------------------------------

30 May, 2007

Jay Johnson  
Stratus Environmental Inc. [Arco]  
3330 Cameron Park Dr., Suite 550  
Cameron Park, CA 95682

RE: ARCO #4931, Oakland, CA  
Work Order: MQE0439

Enclosed are the results of analyses for samples received by the laboratory on 05/11/07 20:20. If you have any questions concerning this report, please feel free to contact me.

Sincerely,



Lisa Race  
Senior Project Manager

CA ELAP Certificate # 1210

The results in this laboratory report pertain only to the samples tested in the laboratory. The analyses contained in this report were performed in accordance with the BPGCLN Technical Specifications, applicable Federal, State, local regulations and certification requirements as well as the methodologies as described in laboratory SOPs reviewed by the BPGCLN. This entire report was reviewed and approved for release.

Stratus Environmental Inc. [Arco] 3330 Cameron Park Dr., Suite 550 Cameron Park CA, 95682	Project: ARCO #4931, Oakland, CA Project Number: G0C8C-0015 Project Manager: Jay Johnson	MQE0439 Reported: 05/30/07 16:51
---	--	--

ANALYTICAL REPORT FOR SAMPLES

Sample ID	Laboratory ID	Matrix	Date Sampled	Date Received
A-4	MQE0439-01	Water	05/09/07 10:36	05/11/07 20:20
A-8	MQE0439-02	Water	05/09/07 10:25	05/11/07 20:20
TB 4931 05092007	MQE0439-03	Water	05/09/07 05:00	05/11/07 20:20

The carbon range for the TPH-GRO has been changed from C6-C10 to C4-C12. The carbon range for TPH-DRO has been changed from C10-C28 to C10-C36. EPA 8015B has been modified to better meet the requirements of California regulatory agencies.

These samples were received with no custody seals.

Stratus Environmental Inc. [Arco]  
3330 Cameron Park Dr., Suite 550  
Cameron Park CA, 95682

Project: ARCO #4931, Oakland, CA  
Project Number: G0C8C-0015  
Project Manager: Jay Johnson

MQE0439  
Reported:  
05/30/07 16:51

**Total Purgeable Hydrocarbons by GC/MS (CA LUFT)**  
**TestAmerica - Morgan Hill, CA**

Analyte	Result	Reporting Limit	Units	Dilution	Batch	Prepared	Analyzed	Method	Notes
<b>A-4 (MQE0439-01) Water</b> Sampled: 05/09/07 10:36 Received: 05/11/07 20:20									
<b>Gasoline Range Organics (C4-C12)</b>	<b>1700</b>	<b>1000</b>	ug/l	20	7E18022	05/18/07	05/19/07	LUFT GCMS	
Surrogate: 1,2-Dichloroethane-d4		98 %	60-125		"	"	"	"	
Surrogate: Dibromofluoromethane		98 %	75-120		"	"	"	"	
Surrogate: Toluene-d8		97 %	80-120		"	"	"	"	
Surrogate: 4-Bromofluorobenzene		97 %	60-135		"	"	"	"	
<b>A-8 (MQE0439-02) Water</b> Sampled: 05/09/07 10:25 Received: 05/11/07 20:20									
<b>Gasoline Range Organics (C4-C12)</b>	<b>750</b>	<b>250</b>	ug/l	5	7E23005	05/22/07	05/23/07	LUFT GCMS	
Surrogate: 1,2-Dichloroethane-d4		89 %	60-125		"	"	"	"	
Surrogate: Dibromofluoromethane		90 %	75-120		"	"	"	"	
Surrogate: Toluene-d8		96 %	80-120		"	"	"	"	
Surrogate: 4-Bromofluorobenzene		94 %	60-135		"	"	"	"	



Stratus Environmental Inc. [Arco]  
3330 Cameron Park Dr., Suite 550  
Cameron Park CA, 95682

Project: ARCO #4931, Oakland, CA  
Project Number: G0C8C-0015  
Project Manager: Jay Johnson

MQE0439  
Reported:  
05/30/07 16:51

**Volatile Organic Compounds by EPA Method 8260B**  
**TestAmerica - Morgan Hill, CA**

Analyte	Result	Reporting Limit	Units	Dilution	Batch	Prepared	Analyzed	Method	Notes
---------	--------	-----------------	-------	----------	-------	----------	----------	--------	-------

**A-4 (MQE0439-01) Water** Sampled: 05/09/07 10:36 Received: 05/11/07 20:20

tert-Amyl methyl ether	91	10	ug/l	20	7E18022	05/18/07	05/19/07	EPA 8260B	
Benzene	19	10	"	"	"	"	"	"	
tert-Butyl alcohol	2200	400	"	"	"	"	"	"	
Di-isopropyl ether	ND	10	"	"	"	"	"	"	
1,2-Dibromoethane (EDB)	ND	10	"	"	"	"	"	"	
1,2-Dichloroethane	ND	10	"	"	"	"	"	"	
Ethanol	ND	6000	"	"	"	"	"	"	
Ethyl tert-butyl ether	ND	10	"	"	"	"	"	"	
Ethylbenzene	ND	10	"	"	"	"	"	"	
Methyl tert-butyl ether	340	10	"	"	"	"	"	"	
Toluene	ND	10	"	"	"	"	"	"	
Xylenes (total)	ND	10	"	"	"	"	"	"	

Surrogate: Dibromofluoromethane		98 %	75-120	"	"	"	"	"	
Surrogate: 1,2-Dichloroethane-d4		98 %	60-125	"	"	"	"	"	
Surrogate: Toluene-d8		97 %	80-120	"	"	"	"	"	
Surrogate: 4-Bromofluorobenzene		97 %	60-135	"	"	"	"	"	

**A-8 (MQE0439-02) Water** Sampled: 05/09/07 10:25 Received: 05/11/07 20:20

tert-Amyl methyl ether	16	2.5	ug/l	5	7E23005	05/22/07	05/23/07	EPA 8260B	
Benzene	180	2.5	"	"	"	"	"	"	
tert-Butyl alcohol	ND	100	"	"	"	"	"	"	
Di-isopropyl ether	ND	2.5	"	"	"	"	"	"	
1,2-Dibromoethane (EDB)	ND	2.5	"	"	"	"	"	"	
1,2-Dichloroethane	ND	2.5	"	"	"	"	"	"	
Ethanol	ND	1500	"	"	"	"	"	"	
Ethyl tert-butyl ether	ND	2.5	"	"	"	"	"	"	
Ethylbenzene	ND	2.5	"	"	"	"	"	"	
Methyl tert-butyl ether	55	2.5	"	"	"	"	"	"	
Toluene	ND	2.5	"	"	"	"	"	"	
Xylenes (total)	ND	2.5	"	"	"	"	"	"	

Surrogate: Dibromofluoromethane		90 %	75-120	"	"	"	"	"	
Surrogate: 1,2-Dichloroethane-d4		89 %	60-125	"	"	"	"	"	
Surrogate: Toluene-d8		96 %	80-120	"	"	"	"	"	
Surrogate: 4-Bromofluorobenzene		94 %	60-135	"	"	"	"	"	

Stratus Environmental Inc. [Arco]  
3330 Cameron Park Dr., Suite 550  
Cameron Park CA, 95682

Project: ARCO #4931, Oakland, CA  
Project Number: G0C8C-0015  
Project Manager: Jay Johnson

MQE0439  
Reported:  
05/30/07 16:51

**Total Purgeable Hydrocarbons by GC/MS (CA LUFT) - Quality Control**  
**TestAmerica - Morgan Hill, CA**

Analyte	Result	Reporting Limit	Units	Spike Level	Source Result	%REC	%REC Limits	RPD	RPD Limit	Notes
---------	--------	-----------------	-------	-------------	---------------	------	-------------	-----	-----------	-------

**Batch 7E18022 - EPA 5030B P/T / LUFT GCMS**

**Blank (7E18022-BLK1)**

Prepared & Analyzed: 05/18/07

Gasoline Range Organics (C4-C12)	ND	50	ug/l							
Surrogate: 1,2-Dichloroethane-d4	2.46		"	2.50		98	60-125			
Surrogate: Dibromofluoromethane	2.47		"	2.50		99	75-120			
Surrogate: Toluene-d8	2.39		"	2.50		96	80-120			
Surrogate: 4-Bromofluorobenzene	2.33		"	2.50		93	60-135			

**Laboratory Control Sample (7E18022-BS2)**

Prepared & Analyzed: 05/18/07

Gasoline Range Organics (C4-C12)	479	50	ug/l	500		96	65-120			
Surrogate: 1,2-Dichloroethane-d4	2.59		"	2.50		104	60-125			
Surrogate: Dibromofluoromethane	2.48		"	2.50		99	75-120			
Surrogate: Toluene-d8	2.50		"	2.50		100	80-120			
Surrogate: 4-Bromofluorobenzene	2.41		"	2.50		96	60-135			

**Laboratory Control Sample Dup (7E18022-BSD2)**

Prepared & Analyzed: 05/18/07

Gasoline Range Organics (C4-C12)	442	50	ug/l	500		88	65-120	8	20	
Surrogate: 1,2-Dichloroethane-d4	2.55		"	2.50		102	60-125			
Surrogate: Dibromofluoromethane	2.49		"	2.50		100	75-120			
Surrogate: Toluene-d8	2.49		"	2.50		100	80-120			
Surrogate: 4-Bromofluorobenzene	2.43		"	2.50		97	60-135			

**Batch 7E23005 - EPA 5030B P/T / LUFT GCMS**

**Blank (7E23005-BLK1)**

Prepared & Analyzed: 05/23/07

Gasoline Range Organics (C4-C12)	ND	50	ug/l							
Surrogate: 1,2-Dichloroethane-d4	2.35		"	2.50		94	60-125			
Surrogate: Dibromofluoromethane	2.39		"	2.50		96	75-120			
Surrogate: Toluene-d8	2.36		"	2.50		94	80-120			
Surrogate: 4-Bromofluorobenzene	2.35		"	2.50		94	60-135			

Stratus Environmental Inc. [Arco]  
3330 Cameron Park Dr., Suite 550  
Cameron Park CA, 95682

Project: ARCO #4931, Oakland, CA  
Project Number: G0C8C-0015  
Project Manager: Jay Johnson

MQE0439  
Reported:  
05/30/07 16:51

**Total Purgeable Hydrocarbons by GC/MS (CA LUFT) - Quality Control**  
**TestAmerica - Morgan Hill, CA**

Analyte	Result	Reporting Limit	Units	Spike Level	Source Result	%REC	%REC Limits	RPD	RPD Limit	Notes
---------	--------	-----------------	-------	-------------	---------------	------	-------------	-----	-----------	-------

**Batch 7E23005 - EPA 5030B P/T / LUFT GCMS**

**Laboratory Control Sample (7E23005-BS2)**

Prepared & Analyzed: 05/23/07

Gasoline Range Organics (C4-C12)	512	50	ug/l	500		102	65-120			
Surrogate: 1,2-Dichloroethane-d4	2.48		"	2.50		99	60-125			
Surrogate: Dibromofluoromethane	2.32		"	2.50		93	75-120			
Surrogate: Toluene-d8	2.33		"	2.50		93	80-120			
Surrogate: 4-Bromofluorobenzene	2.45		"	2.50		98	60-135			

**Laboratory Control Sample Dup (7E23005-BSD2)**

Prepared & Analyzed: 05/23/07

Gasoline Range Organics (C4-C12)	476	50	ug/l	500		95	65-120	7	20	
Surrogate: 1,2-Dichloroethane-d4	2.13		"	2.50		85	60-125			
Surrogate: Dibromofluoromethane	2.20		"	2.50		88	75-120			
Surrogate: Toluene-d8	2.32		"	2.50		93	80-120			
Surrogate: 4-Bromofluorobenzene	2.24		"	2.50		90	60-135			

Stratus Environmental Inc. [Arco]  
3330 Cameron Park Dr., Suite 550  
Cameron Park CA, 95682

Project: ARCO #4931, Oakland, CA  
Project Number: G0C8C-0015  
Project Manager: Jay Johnson

MQE0439  
Reported:  
05/30/07 16:51

**Volatile Organic Compounds by EPA Method 8260B - Quality Control**  
**TestAmerica - Morgan Hill, CA**

Analyte	Result	Reporting Limit	Units	Spike Level	Source Result	%REC	%REC Limits	RPD	RPD Limit	Notes
---------	--------	-----------------	-------	-------------	---------------	------	-------------	-----	-----------	-------

**Batch 7E18022 - EPA 5030B P/T / EPA 8260B**

**Blank (7E18022-BLK1)**

Prepared & Analyzed: 05/18/07

tert-Amyl methyl ether	ND	0.50	ug/l							
Benzene	ND	0.50	"							
tert-Butyl alcohol	ND	20	"							
Di-isopropyl ether	ND	0.50	"							
1,2-Dibromoethane (EDB)	ND	0.50	"							
1,2-Dichloroethane	ND	0.50	"							
Ethanol	ND	300	"							
Ethyl tert-butyl ether	ND	0.50	"							
Ethylbenzene	ND	0.50	"							
Methyl tert-butyl ether	ND	0.50	"							
Toluene	ND	0.50	"							
Xylenes (total)	ND	0.50	"							
<i>Surrogate: Dibromofluoromethane</i>	2.47		"	2.50		99	75-120			
<i>Surrogate: 1,2-Dichloroethane-d4</i>	2.46		"	2.50		98	75-120			
<i>Surrogate: Toluene-d8</i>	2.39		"	2.50		96	80-120			
<i>Surrogate: 4-Bromofluorobenzene</i>	2.33		"	2.50		93	60-135			

**Laboratory Control Sample (7E18022-BS1)**

Prepared & Analyzed: 05/18/07

tert-Amyl methyl ether	9.49	0.50	ug/l	10.0		95	65-135			
Benzene	9.92	0.50	"	10.0		99	75-120			
tert-Butyl alcohol	174	20	"	200		87	60-135			
Di-isopropyl ether	9.64	0.50	"	10.0		96	70-130			
1,2-Dibromoethane (EDB)	10.2	0.50	"	10.0		102	80-135			
1,2-Dichloroethane	9.84	0.50	"	10.0		98	70-125			
Ethanol	209	300	"	200		104	15-150			
Ethyl tert-butyl ether	9.68	0.50	"	10.0		97	65-130			
Ethylbenzene	10.2	0.50	"	10.0		102	75-120			
Methyl tert-butyl ether	9.65	0.50	"	10.0		96	50-140			
Toluene	10.1	0.50	"	10.0		101	75-120			
Xylenes (total)	30.4	0.50	"	30.0		101	75-120			
<i>Surrogate: Dibromofluoromethane</i>	2.50		"	2.50		100	75-120			
<i>Surrogate: 1,2-Dichloroethane-d4</i>	2.53		"	2.50		101	75-120			
<i>Surrogate: Toluene-d8</i>	2.47		"	2.50		99	80-120			
<i>Surrogate: 4-Bromofluorobenzene</i>	2.47		"	2.50		99	60-135			

Stratus Environmental Inc. [Arco]  
3330 Cameron Park Dr., Suite 550  
Cameron Park CA, 95682

Project: ARCO #4931, Oakland, CA  
Project Number: G0C8C-0015  
Project Manager: Jay Johnson

MQE0439  
Reported:  
05/30/07 16:51

**Volatile Organic Compounds by EPA Method 8260B - Quality Control**  
**TestAmerica - Morgan Hill, CA**

Analyte	Result	Reporting Limit	Units	Spike Level	Source Result	%REC	%REC Limits	RPD	RPD Limit	Notes
---------	--------	-----------------	-------	-------------	---------------	------	-------------	-----	-----------	-------

**Batch 7E18022 - EPA 5030B P/T / EPA 8260B**

<b>Matrix Spike (7E18022-MS1)</b>	<b>Source: MQE0426-17</b>			<b>Prepared &amp; Analyzed: 05/18/07</b>						
tert-Amyl methyl ether	10.6	0.50	ug/l	10.0	ND	106	65-135			
Benzene	57.9	0.50	"	10.0	49	89	75-120			
tert-Butyl alcohol	1240	20	"	200	1100	70	60-135			
Di-isopropyl ether	11.3	0.50	"	10.0	1.1	102	70-130			
1,2-Dibromoethane (EDB)	11.1	0.50	"	10.0	ND	111	80-135			
1,2-Dichloroethane	10.8	0.50	"	10.0	0.50	103	70-125			
Ethanol	198	300	"	200	ND	99	15-150			
Ethyl tert-butyl ether	10.4	0.50	"	10.0	ND	104	65-130			
Ethylbenzene	12.5	0.50	"	10.0	2.1	104	75-120			
Methyl tert-butyl ether	106	0.50	"	10.0	94	120	50-140			
Toluene	13.8	0.50	"	10.0	3.3	105	75-120			
Xylenes (total)	35.2	0.50	"	30.0	4.0	104	75-120			
<i>Surrogate: Dibromofluoromethane</i>	2.55		"	2.50		102	75-120			
<i>Surrogate: 1,2-Dichloroethane-d4</i>	2.53		"	2.50		101	75-120			
<i>Surrogate: Toluene-d8</i>	2.51		"	2.50		100	80-120			
<i>Surrogate: 4-Bromofluorobenzene</i>	2.57		"	2.50		103	60-135			

<b>Matrix Spike Dup (7E18022-MSD1)</b>	<b>Source: MQE0426-17</b>			<b>Prepared &amp; Analyzed: 05/18/07</b>						
tert-Amyl methyl ether	10.3	0.50	ug/l	10.0	ND	103	65-135	3	25	
Benzene	57.8	0.50	"	10.0	49	88	75-120	0.2	20	
tert-Butyl alcohol	1250	20	"	200	1100	75	60-135	0.8	25	
Di-isopropyl ether	11.5	0.50	"	10.0	1.1	104	70-130	2	25	
1,2-Dibromoethane (EDB)	11.2	0.50	"	10.0	ND	112	80-135	0.9	30	
1,2-Dichloroethane	10.8	0.50	"	10.0	0.50	103	70-125	0	25	
Ethanol	205	300	"	200	ND	102	15-150	3	25	
Ethyl tert-butyl ether	10.6	0.50	"	10.0	ND	106	65-130	2	25	
Ethylbenzene	12.5	0.50	"	10.0	2.1	104	75-120	0	20	
Methyl tert-butyl ether	107	0.50	"	10.0	94	130	50-140	0.9	25	
Toluene	14.0	0.50	"	10.0	3.3	107	75-120	1	25	
Xylenes (total)	35.4	0.50	"	30.0	4.0	105	75-120	0.6	20	
<i>Surrogate: Dibromofluoromethane</i>	2.54		"	2.50		102	75-120			
<i>Surrogate: 1,2-Dichloroethane-d4</i>	2.50		"	2.50		100	75-120			
<i>Surrogate: Toluene-d8</i>	2.51		"	2.50		100	80-120			
<i>Surrogate: 4-Bromofluorobenzene</i>	2.51		"	2.50		100	60-135			

Stratus Environmental Inc. [Arco]  
3330 Cameron Park Dr., Suite 550  
Cameron Park CA, 95682

Project: ARCO #4931, Oakland, CA  
Project Number: G0C8C-0015  
Project Manager: Jay Johnson

MQE0439  
Reported:  
05/30/07 16:51

**Volatile Organic Compounds by EPA Method 8260B - Quality Control**  
**TestAmerica - Morgan Hill, CA**

Analyte	Result	Reporting Limit	Units	Spike Level	Source Result	%REC	%REC Limits	RPD	RPD Limit	Notes
---------	--------	-----------------	-------	-------------	---------------	------	-------------	-----	-----------	-------

**Batch 7E23005 - EPA 5030B P/T / EPA 8260B**

**Blank (7E23005-BLK1)**

Prepared & Analyzed: 05/23/07

tert-Amyl methyl ether	ND	0.50	ug/l							
Benzene	ND	0.50	"							
tert-Butyl alcohol	ND	20	"							
Di-isopropyl ether	ND	0.50	"							
1,2-Dibromoethane (EDB)	ND	0.50	"							
1,2-Dichloroethane	ND	0.50	"							
Ethanol	ND	300	"							
Ethyl tert-butyl ether	ND	0.50	"							
Ethylbenzene	ND	0.50	"							
Methyl tert-butyl ether	ND	0.50	"							
Toluene	ND	0.50	"							
Xylenes (total)	ND	0.50	"							
<i>Surrogate: Dibromofluoromethane</i>	2.39		"	2.50		96	75-120			
<i>Surrogate: 1,2-Dichloroethane-d4</i>	2.35		"	2.50		94	60-125			
<i>Surrogate: Toluene-d8</i>	2.36		"	2.50		94	80-120			
<i>Surrogate: 4-Bromofluorobenzene</i>	2.35		"	2.50		94	60-135			

**Laboratory Control Sample (7E23005-BS1)**

Prepared & Analyzed: 05/23/07

tert-Amyl methyl ether	9.22	0.50	ug/l	10.0		92	65-135			
Benzene	9.33	0.50	"	10.0		93	75-120			
tert-Butyl alcohol	204	20	"	200		102	60-135			
Di-isopropyl ether	8.80	0.50	"	10.0		88	70-130			
1,2-Dibromoethane (EDB)	9.41	0.50	"	10.0		94	80-135			
1,2-Dichloroethane	9.74	0.50	"	10.0		97	70-125			
Ethanol	200	300	"	200		100	15-150			
Ethyl tert-butyl ether	9.47	0.50	"	10.0		95	65-130			
Ethylbenzene	10.2	0.50	"	10.0		102	75-120			
Methyl tert-butyl ether	9.27	0.50	"	10.0		93	50-140			
Toluene	10.2	0.50	"	10.0		102	75-120			
Xylenes (total)	29.9	0.50	"	30.0		100	75-120			
<i>Surrogate: Dibromofluoromethane</i>	2.23		"	2.50		89	75-120			
<i>Surrogate: 1,2-Dichloroethane-d4</i>	2.27		"	2.50		91	60-125			
<i>Surrogate: Toluene-d8</i>	2.29		"	2.50		92	80-120			
<i>Surrogate: 4-Bromofluorobenzene</i>	2.28		"	2.50		91	60-135			

Stratus Environmental Inc. [Arco]  
3330 Cameron Park Dr., Suite 550  
Cameron Park CA, 95682

Project: ARCO #4931, Oakland, CA  
Project Number: G0C8C-0015  
Project Manager: Jay Johnson

MQE0439  
Reported:  
05/30/07 16:51

**Volatile Organic Compounds by EPA Method 8260B - Quality Control**  
**TestAmerica - Morgan Hill, CA**

Analyte	Result	Reporting Limit	Units	Spike Level	Source Result	%REC	%REC Limits	RPD	RPD Limit	Notes
---------	--------	-----------------	-------	-------------	---------------	------	-------------	-----	-----------	-------

**Batch 7E23005 - EPA 5030B P/T / EPA 8260B**

<b>Matrix Spike (7E23005-MS1)</b>	<b>Source: MQE0726-03</b>			<b>Prepared &amp; Analyzed: 05/23/07</b>						
tert-Amyl methyl ether	8.77	0.50	ug/l	10.0	ND	88	65-135			
Benzene	9.16	0.50	"	10.0	ND	92	75-120			
tert-Butyl alcohol	213	20	"	200	27	93	60-135			
Di-isopropyl ether	8.73	0.50	"	10.0	ND	87	70-130			
1,2-Dibromoethane (EDB)	9.38	0.50	"	10.0	ND	94	80-135			
1,2-Dichloroethane	9.27	0.50	"	10.0	ND	93	70-125			
Ethanol	220	300	"	200	ND	110	15-150			
Ethyl tert-butyl ether	9.15	0.50	"	10.0	ND	92	65-130			
Ethylbenzene	9.62	0.50	"	10.0	ND	96	75-120			
Methyl tert-butyl ether	8.96	0.50	"	10.0	ND	90	50-140			
Toluene	10.2	0.50	"	10.0	ND	102	75-120			
Xylenes (total)	28.6	0.50	"	30.0	ND	95	75-120			
<i>Surrogate: Dibromofluoromethane</i>	2.30		"	2.50		92	75-120			
<i>Surrogate: 1,2-Dichloroethane-d4</i>	2.14		"	2.50		86	60-125			
<i>Surrogate: Toluene-d8</i>	2.41		"	2.50		96	80-120			
<i>Surrogate: 4-Bromofluorobenzene</i>	2.22		"	2.50		89	60-135			

<b>Matrix Spike Dup (7E23005-MSD1)</b>	<b>Source: MQE0726-03</b>			<b>Prepared &amp; Analyzed: 05/23/07</b>						
tert-Amyl methyl ether	10.4	0.50	ug/l	10.0	ND	104	65-135	17	25	
Benzene	9.18	0.50	"	10.0	ND	92	75-120	0.2	20	
tert-Butyl alcohol	230	20	"	200	27	102	60-135	8	25	
Di-isopropyl ether	9.69	0.50	"	10.0	ND	97	70-130	10	25	
1,2-Dibromoethane (EDB)	10.3	0.50	"	10.0	ND	103	80-135	9	30	
1,2-Dichloroethane	11.1	0.50	"	10.0	ND	111	70-125	18	25	
Ethanol	207	300	"	200	ND	104	15-150	6	25	
Ethyl tert-butyl ether	10.6	0.50	"	10.0	ND	106	65-130	15	25	
Ethylbenzene	9.16	0.50	"	10.0	ND	92	75-120	5	20	
Methyl tert-butyl ether	10.3	0.50	"	10.0	ND	103	50-140	14	25	
Toluene	10.2	0.50	"	10.0	ND	102	75-120	0	25	
Xylenes (total)	27.4	0.50	"	30.0	ND	91	75-120	4	20	
<i>Surrogate: Dibromofluoromethane</i>	2.39		"	2.50		96	75-120			
<i>Surrogate: 1,2-Dichloroethane-d4</i>	2.67		"	2.50		107	60-125			
<i>Surrogate: Toluene-d8</i>	2.35		"	2.50		94	80-120			
<i>Surrogate: 4-Bromofluorobenzene</i>	2.31		"	2.50		92	60-135			

TestAmerica - Morgan Hill, CA

*The results in this report apply to the samples analyzed in accordance with the chain of custody document. Unless otherwise stated, results are reported on a wet weight basis. This analytical report must be reproduced in its entirety.*

Stratus Environmental Inc. [Arco]  
3330 Cameron Park Dr., Suite 550  
Cameron Park CA, 95682

Project: ARCO #4931, Oakland, CA  
Project Number: G0C8C-0015  
Project Manager: Jay Johnson

MQE0439  
Reported:  
05/30/07 16:51

**Notes and Definitions**

DET Analyte DETECTED  
ND Analyte NOT DETECTED at or above the reporting limit or MDL, if MDL is specified  
NR Not Reported  
dry Sample results reported on a dry weight basis  
RPD Relative Percent Difference



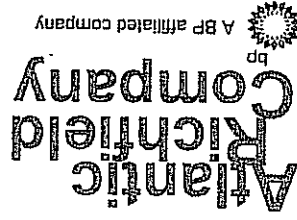

A BP affiliated company

# Chain of Custody Record

Project Name: **BP 4931**  
 BP BU/AR Region/Enfos Segment: **BP > Americas > West > Retail > CA > Alameda>4931**  
 State or Lead Regulatory Agency: \_\_\_\_\_  
 Requested Due Date (mm/dd/yy): \_\_\_\_\_

On-site Time: 8:40	Temp: 60
Off-site Time: 10:50	Temp: 67
Sky Conditions: <i>clear</i>	
Meteorological Events: <i>NA</i>	
Wind Speed: <i>0</i>	Direction: _____

Lab Name: TestAmerica  
 Address: 885 Jarvis Drive  
 Morgan Hill, CA 95937  
 Lab PM: Lisa Race  
 Tele/Fax: 408-782-8156 408-782-6308 (fax)  
 BP/AR PM Contact: Paul Supple  
 Address: 2010 Crow Canyon Place, Suite 150  
 San Ramon, CA  
 Tele/Fax: 925-275-3506  
 BP/AR Facility No.: 4931  
 BP/AR Facility Address: 731 W. MacArthur Blvd, Oakland  
 Site Lat/Long: \_\_\_\_\_  
 California Global ID #: T0600100110  
 Entos Project No.: G0C8C-0015  
 Consultant/Contractor P.M.: Jay Johnson  
 Consultant/Contractor Project No.: \_\_\_\_\_  
 Provision or RCOP (circle one) Provision  
 Phase/WBS: 04-Monitoring  
 Sub Phase/Task: 03-Analytical  
 Cost Element: 01-Contractor labor  
 Invoice to: Atlantic Richfield Co.  
 E-mail EDD To: shayes@stratusinc.net  
 Report Type & QC Level: Level 1 with EDF

Item No.	Sample Description	Time	Date	Matrix		Laboratory No.	No. of Containers	Requested Analysis															
				Soil/Solid	Water/Liquid			Unpreserved	H <sub>2</sub> SO <sub>4</sub>	HNO <sub>3</sub>	HCl	Methanol	GRO/BTEX/Oxy*	1,2DCA	Ethanol	EDB	DRO						
1	A-4	1036	5-9-07	X		-01	3	X	X	X	X	X	X										
2	A-8	1625	5-9-07	X		-02	6	X	X	X	X	X	X										
3	TB 4931	500	5-9-07	X		-03	2	X	X	X	X	X	X										
4																							
5																							
6																							
7																							
8																							
9																							
10																							

Lab Name: TestAmerica  
 Address: 885 Jarvis Drive  
 Morgan Hill, CA 95937  
 Lab PM: Lisa Race  
 Tele/Fax: 408-782-8156 408-782-6308 (fax)  
 BP/AR PM Contact: Paul Supple  
 Address: 2010 Crow Canyon Place, Suite 150  
 San Ramon, CA  
 Tele/Fax: 925-275-3506  
 BP/AR Facility No.: 4931  
 BP/AR Facility Address: 731 W. MacArthur Blvd, Oakland  
 Site Lat/Long: \_\_\_\_\_  
 California Global ID #: T0600100110  
 Entos Project No.: G0C8C-0015  
 Consultant/Contractor P.M.: Jay Johnson  
 Consultant/Contractor Project No.: \_\_\_\_\_  
 Provision or RCOP (circle one) Provision  
 Phase/WBS: 04-Monitoring  
 Sub Phase/Task: 03-Analytical  
 Cost Element: 01-Contractor labor  
 Invoice to: Atlantic Richfield Co.  
 E-mail EDD To: shayes@stratusinc.net  
 Report Type & QC Level: Level 1 with EDF

Sample Name: Jerry Garcia  
 Sample's Company: Boblos Env  
 Shipment Date: \_\_\_\_\_  
 Shipment Method: \_\_\_\_\_  
 Shipment Tracking No: \_\_\_\_\_

Relinquished By / Affiliation: \_\_\_\_\_  
 Date: 5-11-07  
 Time: 1:15

Accepted By / Affiliation: \_\_\_\_\_  
 Date: 5/11/07  
 Time: 1:30

Instructions: Please cc results to: rmilller@broaddentinc.com  
 Temp Blank: (Yes/No) \_\_\_\_\_  
 Cooler Temp on Receipt: 4.8 °F (C) \_\_\_\_\_  
 Trip Blank: (Yes/No) \_\_\_\_\_  
 MS/MSD Sample Submitted: (Yes/No) \_\_\_\_\_

TEST AMERICA SAMPLE RECEIPT LOG

CLIENT NAME: ARCO 4931 WORKORDER: \_\_\_\_\_  
 REC. BY (PRINT): A.M. DATE REC'D AT LAB: \_\_\_\_\_  
 DATE REC'D AT LAB: 5/11/07 TIME REC'D AT LAB: \_\_\_\_\_  
 DATE LOGGED IN: \_\_\_\_\_  
 For Regulatory Purposes? DRINKING WATER YES / NO WASTE WATER YES / NO

LAB	CLIENT ID	CONTAINER DESCRIPTION	PRESER VATIVE	pH	SAMPLE MATRIX	DATE SAMPLED	REMARKS:
-----	-----------	-----------------------	---------------	----	---------------	--------------	----------

1. Custody Seal(s) Present / Absent	2. Chain-of-Custody Present / Absent	3. Traffic Reports or Packing List Present / Absent	4. Airbill: Airbill / Sticker Present / Absent	5. Airbill #: _____	6. Sample Labels: Present / Absent	7. Sample IDs: Listed / Not Listed	8. Sample Condition: Intact / Broken / on Chain-of-Custody Leaking	9. Does information on chain-of-custody, traffic reports and sample labels agree? Yes / No	10. Sample received within hold time? Yes / No	11. Adequate sample volume received? Yes / No	12. Proper preservatives used? Yes / No	13. Tip Blank / Temp Blank Received? (circle which, if yes) Yes / No	14. Read Temp: Corrected Temp: Is corrected temp 4 +/- 2°C? Acceptance range for samples requiring thermal pres. Exception (if any): METALS / DFF ON ICE or Problem COC
<p><i>5/11/07 A.M. See COC</i></p>													

\*IF CIRCLED, CONTACT PROJECT MANAGER AND ATTACH RECORD OF RESOLUTION.

**APPENDIX B**

HISTORICAL GROUND-WATER DATA

**Table 1**  
**Groundwater Elevation and Analytical Data**  
**Total Purgeable Petroleum Hydrocarbons**  
**(TPPH as Gasoline, BTEX Compounds, and MTBE)**

**ARCO Service Station 4931**  
**731 West MacArthur Boulevard, Oakland, California**

Well Number	Date Gauged/ Sampled	Well Elevation (feet, MSL)	Depth to Water (feet, TOB)	Groundwater Elevation (feet, MSL)	TPH Gasoline (ppb)	Benzene (ppb)	Toluene (ppb)	Ethyl- benzene (ppb)	Total Xylenes (ppb)	MTBE 8021B* (ppb)	MTBE 8260 (ppb)	Dissolved Oxygen (ppm)	Purged/ Not Purged (P/NP)
A-2	03/26/96	55.48	5.37	50.11	<50	<0.5	<0.5	<0.5	<0.5	NA	NA	NM	
A-2	05/22/96	55.48	5.25	50.23	<50	<0.5	<0.5	<0.5	<0.5	NA	NA	NM	
A-2	08/22/96	55.48	10.45	45.03	<50	1.1	1.8	<0.5	1.3	<2.5	NA	NM	
A-2	12/19/96	55.48	5.53	49.95	<50	<0.5	<0.5	<0.5	<0.5	2.7	NA	NM	
A-2	04/01/97	55.48	8.77	46.71	<50	<0.5	<0.5	<0.5	<0.5	<2.5	NA	NM	
A-2	05/27/97	55.48	9.87	45.61	<50	<0.5	<0.5	<0.5	<0.5	4.6	NA	NM	
A-2	08/12/97	55.48	11.11	44.37	<50	<0.5	<0.5	<0.5	<0.5	5.6	NA	NM	
A-2	11/14/97	55.48	10.63	44.85	<50	0.9	2.8	<0.5	2.4	27	NA	2.6	
A-2	03/18/98	55.48	3.58	51.90	<50	<0.5	<0.5	<0.5	<0.5	<3	NA	NM	
A-2	05/19/98	55.48	4.82	50.66	<50	<0.5	<0.5	<0.5	<0.5	<3	NA	1.30	P
A-2	07/29/98	55.48	8.94	46.54	<50	<0.5	<0.5	<0.5	<0.5	<3	NA	1.2	NP
A-2	10/09/98	55.48	10.82	44.66	<50	<0.5	<0.5	<0.5	<0.5	<3	NA	0.5	NP
A-2	02/19/99	55.48	4.46	51.02	<50	<0.5	<0.5	<0.5	<0.5	<3	NA	3.0	P
A-2	06/02/99	55.48	5.59	49.89	<50	<0.5	0.6	<0.5	<0.5	<3	NA	5.35	NP
A-2	08/26/99	55.48	10.67	44.81	<50	<0.5	<0.5	<0.5	<0.5	<3	NA	0.79	NP
A-2	10/26/99	55.48	4.61	50.87	<50	<0.5	<0.5	<0.5	<1	<3	NA	2.14	P
A-2	02/25/00	55.48	3.10	52.38	<50	<0.5	<0.5	<0.5	<1	<3	NA	4.21	NP
A-3	03/26/96	54.66	7.20	47.46	Not Sampled: Well Sampled Semiannually								
A-3	05/22/96	54.66	7.70	46.96	<50	1.2	1.9	0.7	1.3	NA	NA	NM	
A-3	08/22/96	54.66	10.88	43.78	Not Sampled: Well Sampled Semiannually								
A-3	12/19/96	54.66	7.70	46.96	5,900	<25	<25	<25	<25	NA	5,300	NM	
A-3	04/01/97	54.66	9.78	44.88	Not Sampled: Well Sampled Semiannually								
A-3	05/27/97	54.66	10.55	44.11	2,300	<20	<20	<20	<20	3,800	NA	NM	
A-3	08/12/97	54.66	11.12	43.54	Not Sampled: Well Sampled Semiannually								
A-3	11/14/97	54.66	8.24	46.42	<1,000	<10	<10	<10	<10	1,500	NA	3.8	
A-3	03/18/98	54.66	5.05	49.61	Not Sampled: Well Sampled Semiannually								
A-3	05/19/98	54.66	9.00	45.66	<250	<2.5	<2.5	<2.5	<2.5	220	NA	4.60	P
A-3	07/29/98	54.66	9.86	44.80	Not Sampled: Well Sampled Semiannually								
A-3	10/09/98	54.66	11.36	43.30	<250	<2.5	<2.5	<2.5	<2.5	260	NA	1.0	NP
A-3	02/19/99	54.66	6.19	48.47	<50	<0.5	<0.5	<0.5	<0.5	<3	NA	2.5	NP
A-3	06/02/99	54.66	10.82	43.84	120	<1	<1	<1	<1	160	NA	2.78	NP

**Table 1**  
**Groundwater Elevation and Analytical Data**  
**Total Purgeable Petroleum Hydrocarbons**  
**(TPPH as Gasoline, BTEX Compounds, and MTBE)**

**ARCO Service Station 4931**  
**731 West MacArthur Boulevard, Oakland, California**

Well Number	Date Gauged/ Sampled	Well Elevation (feet, MSL)	Depth to Water (feet, TOB)	Groundwater Elevation (feet, MSL)	TPH Gasoline (ppb)	Benzene (ppb)	Toluene (ppb)	Ethyl- benzene (ppb)	Total Xylenes (ppb)	MTBE 8021B* (ppb)	MTBE 8260 (ppb)	Dissolved Oxygen (ppm)	Purged/ Not Purged (P/NP)	
A-3	08/26/99	54.66	10.73	43.93	Not Sampled: Well Sampled Semiannually								0.95	
A-3	10/26/99	54.66	6.58	48.08	<50	<0.5	<0.5	<0.5	<1	32	NA	2.06	NP	
A-3	02/25/00	54.66	5.41	49.25	Not Sampled: Well Sampled Semiannually									
A-4	03/26/96	54.73	7.95	46.78	8,900	1,200	21	200	220	NA	NA	NM		
A-4	05/22/96	54.73	8.35	46.38	3,300	700	<10	170	130	NA	NA	NM		
A-4	08/22/96	54.73	11.03	43.70	3,000	480	<5.0	75	26	150	NA	NM		
A-4	12/19/96	54.73	8.67	46.06	<2,000	<20	<20	<20	<20	NA	15,000	NM		
A-4	04/01/97	54.73	11.95	42.78	8,900	1,700	22	310	260	6,900	NA	NM		
A-4	05/27/97	54.73	10.80	43.93	7,100	960	<20	150	74	7,900	NA	NM		
A-4	08/12/97	54.73	11.38	43.35	4,300	670	12	51	27	2,800	NA	NM		
A-4	11/14/97	54.73	7.74	46.99	<20,000	300	500	<200	<200	27,000	NA	2.2		
A-4	03/18/98	54.73	6.80	47.93	4,700	600	<20	99	94	1,200	NA	1.0		
A-4	05/19/98	54.73	9.06	45.67	<2000	<20	<20	<20	720	2,000	NA	1.28	P	
A-4	07/29/98	54.73	10.05	44.68	8,400	1,300	<20	290	130	1,800	NA	0.7	NP	
A-4	10/09/98	54.73	11.20	43.53	3,500	400	<20	54	<20	1,700	NA	1.0	NP	
A-4	02/19/99	54.73	6.85	47.88	<1,000	<10	<10	<10	12	650	NA	0.1	NP	
A-4	06/02/99	54.73	11.00	43.73	6,100	760	16	260	89	2,300	NA	1.12	NP	
A-4	08/26/99	54.73	10.80	43.93	1,100	68	5	8	4	1,400	NA	1.15	NP	
A-4	10/26/99	54.73	10.11	44.62	1,500	39	2.3	9.0	5	1,700	NA	10.12	NP	
A-4	02/25/00	54.73	5.90	48.83	870	53	1.1	4.6	20	600	NA	1.72	NP	
A-5	03/26/96	54.17	7.93	46.24	Not Sampled: Well Sampled Semiannually									
A-5	05/22/96	54.17	8.20	45.97	<50	<0.5	<0.5	<0.5	<0.5	NA	NA	NM		
A-5	08/22/96	54.17	10.70	43.47	Not Sampled: Well Sampled Semiannually									
A-5	12/19/96	54.17	8.39	45.78	9,900	1,100	330	230	700	NA	24	NM		
A-5	04/01/97	54.17	10.83	43.34	Not Sampled: Well Sampled Semiannually									
A-5	05/27/97	54.17	10.65	43.52	100	<0.5	<0.5	<0.5	<0.5	120	NA	NM		
A-5	08/12/97	54.17	11.05	43.12	Not Sampled: Well Sampled Semiannually									
A-5	11/14/97	54.17	10.51	43.66	<50	<0.5	<0.5	<0.5	<0.5	41	NA	4.8		
A-5	03/18/98	54.17	8.10	46.07	Not Sampled: Well Sampled Semiannually									
A-5	05/19/98	54.17	9.31	44.86	590	<5	<5	<5	<5	710	NA	2.48	P	

**Table 1**  
**Groundwater Elevation and Analytical Data**  
**Total Purgeable Petroleum Hydrocarbons**  
**(TPPH as Gasoline, BTEX Compounds, and MTBE)**

**ARCO Service Station 4931**  
**731 West MacArthur Boulevard, Oakland, California**

Well Number	Date Gauged/ Sampled	Well Elevation (feet, MSL)	Depth to Water (feet, TOB)	Groundwater Elevation (feet, MSL)	TPH Gasoline (ppb)	Benzene (ppb)	Toluene (ppb)	Ethyl- benzene (ppb)	Total Xylenes (ppb)	MTBE 8021B* (ppb)	MTBE 8260 (ppb)	Dissolved Oxygen (ppm)	Purged/ Not Purged (P/NP)	
A-5	07/29/98	54.17	9.89	44.28	Not Sampled: Well Sampled Semiannually									
A-5	10/09/98	54.17	11.02	43.15	690	<5	<5	<5	<5	710	NA	1.0	NP	
A-5	02/19/99	54.17	6.82	47.35	<2,000	<20	<20	<20	<20	2,300	NA	0.6	NP	
A-5	06/02/99	54.17	10.82	43.35	1,500	<0.5	2.3	<0.5	<0.5	2,400	NA	2.81	NP	
A-5	08/26/99	54.17	10.65	43.52	Not Sampled: Well Sampled Semiannually									
A-5	10/26/99	54.17	10.35	43.82	380	<0.5	<0.5	<0.5	<1	440	NA	0.49		
A-5	02/25/00	54.17	6.89	47.28	Not Sampled: Well Sampled Semiannually									
A-6	03/26/96	55.17	7.15	48.02	52	2.7	<0.5	1.1	2.0	NA	NA	NM		
A-6	05/22/96	55.17	7.35	47.82	<50	2.4	<0.5	0.88	1.7	NA	NA	NM		
A-6	08/22/96	55.17	10.12	45.05	<50	<0.5	<0.5	<0.5	<0.5	<2.5	NA	NM		
A-6	12/19/96	55.17	7.43	47.74	<50	1.7	<0.5	0.78	1.5	<2.5	NA	NM		
A-6	04/01/97	55.17	9.97	45.20	<50	4.7	<0.5	1.9	3.2	<2.5	NA	NM		
A-6	05/27/97	55.17	9.66	45.51	<50	0.69	<0.5	<0.5	<0.5	<2.5	NA	NM		
A-6	08/12/97	55.17	10.43	44.74	<50	<0.5	<0.5	<0.5	<0.5	<2.5	NA	NM		
A-6	11/14/97	55.17	9.76	45.41	<50	<0.5	<0.5	<0.5	<0.5	<3	NA	<1.0		
A-6	03/18/98	55.17	7.00	48.17	<50	6.2	0.5	2.3	2.6	<3	NA	3.0		
A-6	05/19/98	55.17	8.27	46.90	<50	<0.5	<0.5	1.3	4.7	<3	NA	2.16	P	
A-6	07/29/98	55.17	8.96	46.21	<50	<0.5	<0.5	<0.5	<0.5	<3	NA	0.8	NP	
A-6	10/09/98	55.17	10.23	44.94	<50	<0.5	<0.5	<0.5	<0.5	<3	NA	1.0	NP	
A-6	02/19/99	55.17	5.79	49.38	<50	<0.5	<0.5	<0.5	<0.5	5	NA	0.4	NP	
A-6	06/02/99	55.17	9.71	45.46	<50	<0.5	<0.5	<0.5	<0.5	<3	NA	2.00	NP	
A-6	08/26/99	55.17	9.79	45.38	<50	<0.5	<0.5	<0.5	0.7	<3	NA	0.66	NP	
A-6	10/26/99	55.17	9.70	45.47	<50	<0.5	<0.5	<0.5	<1	<3	NA	1.66	NP	
A-6	02/25/00	55.17	5.68	49.49	<50	<0.5	<0.5	<0.5	<1	<3	NA	1.22	NP	
A-7	03/26/96	54.71	6.90	47.81	Not Sampled: Well Sampled Semiannually									
A-7	05/22/96	54.71	8.27	46.44	<50	<0.5	<0.5	<0.5	<0.5	NA	NA	NM		
A-7	08/22/96	54.71	9.80	44.91	Not Sampled: Well Sampled Semiannually									
A-7	12/19/96	54.71	7.19	47.52	Not Sampled: Well Sampled Annually									
A-7	04/01/97	54.71	9.63	45.08	Not Sampled: Well Sampled Annually									
A-7	05/27/97	54.71	9.34	45.37	<50	<0.5	<0.5	<0.5	<0.5	<2.5	NA	NM		

X:\x\_env\waste\BP GEM\Sites\Scott Robinson\Paul Supple\4931\Defin's Files\Tables\4931 IT Corporation Historical Data.XL  
 Recreated from electronic data provided by IT Corporation.

IT CORPORATION

**Table 1**  
**Groundwater Elevation and Analytical Data**  
**Total Purgeable Petroleum Hydrocarbons**  
**(TPPH as Gasoline, BTEX Compounds, and MTBE)**

**ARCO Service Station 4931**  
**731 West MacArthur Boulevard, Oakland, California**

Well Number	Date Gauged/ Sampled	Well Elevation (feet, MSL)	Depth to Water (feet, TOB)	Groundwater Elevation (feet, MSL)	TPH Gasoline (ppb)	Benzene (ppb)	Toluene (ppb)	Ethyl- benzene (ppb)	Total Xylenes (ppb)	MTBE 8021B* (ppb)	MTBE 8260 (ppb)	Dissolved Oxygen (ppm)	Purged/ Not Purged (P/NP)	
A-7	08/12/97	54.71	10.10	44.61	Not Sampled: Well Sampled Annually									
A-7	11/14/97	54.71	9.35	45.36	Not Sampled: Well Sampled Annually									
A-7	03/18/98	54.71	6.75	47.96	Not Sampled: Well Sampled Annually									
A-7	05/19/98	54.71	8.85	45.86	<50	<0.5	<0.5	<0.5	<0.5	<3	NA	1.82	P	
A-7	07/29/98	54.71	8.84	45.87	Not Sampled; Well Sampled Annually									
A-7	10/09/98	54.71	10.05	44.66	Not Sampled: Well Sampled Annually									
A-7	02/19/99	54.71	5.57	49.14	<50	<0.5	<0.5	<0.5	<0.5	<3	NA	4.7	NP	
A-7	06/02/99	54.71	9.56	45.15	<50	<0.5	<0.5	<0.5	<0.5	<3	NA	2.17	NP	
A-7	08/26/99	54.71	9.66	45.05	Not Sampled: Well Sampled Annually									0.49
A-7	10/26/99	54.71	9.54	45.17	Not Sampled: Well Sampled Annually									1.26
A-7	02/25/00	54.71	5.60	49.11	Not Sampled: Well Sampled Annually									
A-8	03/26/96	53.77	7.10	46.67	48,000	2,600	<100	650	1,100	NA	NA	NM		
A-8	05/22/96	53.77	7.20	46.57	14,000	2,800	160	320	190	NA	NA	NM		
A-8	08/22/96	53.77	11.57	42.20	8,000	1,000	76	150	96	4,300	NA	NM		
A-8	12/19/96	53.77	8.04	45.73	12,000	450	110	210	230	<500	NA	NM		
A-8	04/01/97	53.77	9.98	43.79	Not Sampled: Well Sampled Semiannually									
A-8	05/27/97	53.77	11.45	42.32	11,000	1,600	100	220	210	2,300	NA	NM		
A-8	08/12/97	53.77	11.59	42.18	Not Sampled: Well Sampled Semiannually									
A-8	11/14/97	53.77	9.85	43.92	26,000	2,300	<200	400	400	4,100	NA	2.2		
A-8	03/18/98	53.77	7.80	45.97	Not Sampled: Well Sampled Semiannually									
A-8	05/19/98	53.77	8.78	44.99	88,000	4,200	150	640	600	6,700	NA	1.36	P	
A-8	07/29/98	53.77	9.59	44.18	46,000	4,900	160	620	580	13,000	NA	0.5	NP	
A-8	10/09/98	53.77	11.23	42.54	130,000	3,700	110	500	770	7,300	NA	1.0	NP	
A-8	02/19/99	53.77	6.51	47.26	<1,000	39	<10	<10	<10	840	NA	0.2	NP	
A-8	06/02/99	53.77	10.68	43.09	8,500	1,300	32	180	110	6,700	NA	1.31	NP	
A-8	08/26/99	53.77	10.43	43.34	6,200	870	17	64	60	3,700	NA	0.69	NP	
A-8	10/26/99	53.77	10.23	43.54	15,000	2,800	140	370	360	480	NA	0.62	NP	
A-8	02/25/00	53.77	5.93	47.84	2,600	330	6.6	18	26	1,100	NA	1.43	NP	
A-9	03/26/96	53.04	7.05	45.99	<50	<0.5	<0.5	<0.5	<0.5	NA	NA	NM		
A-9	05/22/96	53.04	7.20	45.84	<50	<0.5	<0.5	<0.5	<0.5	NA	NA	NM		

X:\env\waste\BP GEMSI\scott Robinson\Paul Supple\4931\Delta's Files\Tables\4931 IT Corporation Historical Data.XL  
 Recreated from electronic data provided by IT Corporation.

IT CORPORATION

**Table 1**  
**Groundwater Elevation and Analytical Data**  
**Total Purgeable Petroleum Hydrocarbons**  
**(TPPH as Gasoline, BTEX Compounds, and MTBE)**

**ARCO Service Station 4931**  
**731 West MacArthur Boulevard, Oakland, California**

Well Number	Date Gauged/ Sampled	Well Elevation (feet, MSL)	Depth to Water (feet, TOB)	Groundwater Elevation (feet, MSL)	TPH Gasoline (ppb)	Benzene (ppb)	Toluene (ppb)	Ethyl- benzene (ppb)	Total Xylenes (ppb)	MTBE 8021B* (ppb)	MTBE 8260 (ppb)	Dissolved Oxygen (ppm)	Purged/ Not Purged (P/NP)
A-9	08/22/96	53.04	9.68	43.36	<50	<0.5	<0.5	<0.5	<0.5	8.5	NA	NM	
A-9	12/19/96	53.04	7.43	45.61	<50	<0.5	<0.5	<0.5	<0.5	2.6	NA	NM	
A-9	04/01/97	53.04	9.95	43.09	Not Sampled: Well Sampled Semiannually								
A-9	05/27/97	53.04	9.56	43.48	<50	2.3	<0.5	<0.5	<0.5	45	NA	NM	
A-9	08/12/97	53.04	10.15	42.89	Not Sampled: Well Sampled Semiannually								
A-9	11/14/97	53.04	8.64	44.40	<200	<2.0	<2.0	<2.0	<2.0	190	NA	9.6	
A-9	03/18/98	53.04	6.45	46.59	Not Sampled: Well Sampled Semiannually								
A-9	05/19/98	53.04	8.35	44.69	<50	<0.5	<0.5	<0.5	<0.5	7	NA	1.27	P
A-9	07/29/98	53.04	8.74	44.30	<50	<0.5	<0.5	<0.5	<0.5	<3	NA	0.99	NP
A-9	10/09/98	53.04	10.05	42.99	<50	<0.5	<0.5	<0.5	<0.5	<3	NA	1.0	NP
A-9	02/19/99	53.04	6.91	46.13	<50	<0.5	<0.5	<0.5	<0.5	<3	NA	2.0	NP
A-9	06/02/99	53.04	9.72	43.32	<50	<0.5	<0.5	<0.5	<0.5	16	NA	2.32	NP
A-9	08/26/99	53.04	9.48	43.56	<50	<0.5	<0.5	<0.5	<0.5	<3	NA	0.71	NP
A-9	10/26/99	53.04	9.17	43.87	1,500	6.2	0.7	78	11	91	NA	2.15	NP
A-9	02/25/00	53.04	5.84	47.20	<50	<0.5	<0.5	<0.5	<1	<3	NA	1.55	NP
A-10	03/26/96	54.26	8.28	45.98	Not Sampled: Well Removed from Sampling Program								
A-10	05/22/96	54.26	8.60	45.66	Not Sampled: Well Removed from Sampling Program								
A-10	08/22/96	54.26	10.98	43.28	Not Sampled: Well Removed from Sampling Program								
A-10	12/19/96	54.26	8.80	45.46	Not Sampled: Well Removed from Sampling Program								
A-10	04/01/97	54.26	11.15	43.11	Not Sampled: Well Removed from Sampling Program								
A-10	05/27/97	54.26	10.90	43.36	Not Sampled: Well Removed from Sampling Program								
A-10	08/12/97	54.26	11.30	42.96	Not Sampled: Well Removed from Sampling Program								
A-10	11/14/97	54.26	10.80	43.46	Not Sampled: Well Removed from Sampling Program								
A-10	03/18/98				Well Removed from Survey Program								
A-11	03/26/96	53.74	8.10	45.64	Not Sampled: Well Sampled Semiannually								
A-11	05/22/96	53.74	8.25	45.49	<50	<0.5	<0.5	<0.5	<0.5	NA	NA	NM	
A-11	08/22/96	53.74	10.58	43.16	Not Sampled: Well Sampled Semiannually								
A-11	12/19/96	53.74	8.37	45.37	<50	<0.5	<0.5	<0.5	<0.5	<2.5	NA	NM	
A-11	04/01/97	53.74	10.95	42.79	Not Sampled: Well Sampled Semiannually								
A-11	05/27/97	53.74	10.60	43.14	<50	<0.5	<0.5	<0.5	<0.5	3.1	NA	NM	



**Table 1**  
**Groundwater Elevation and Analytical Data**  
**Total Purgeable Petroleum Hydrocarbons**  
**(TPPH as Gasoline, BTEX Compounds, and MTBE)**

**ARCO Service Station 4931**  
**731 West MacArthur Boulevard, Oakland, California**

Well Number	Date Gauged/ Sampled	Well Elevation (feet, MSL)	Depth to Water (feet, TOB)	Groundwater Elevation (feet, MSL)	TPH Gasoline (ppb)	Benzene (ppb)	Toluene (ppb)	Ethyl- benzene (ppb)	Total Xylenes (ppb)	MTBE 8021B* (ppb)	MTBE 8260 (ppb)	Dissolved Oxygen (ppm)	Purged/ Not Purged (P/NP)
A-11	08/12/97	53.74	11.07	42.67	Not Sampled: Well Sampled Semiannually								
A-11	11/14/97	53.74	10.58	43.16	<50	<0.5	<0.5	<0.5	<0.5	<3	NA	1.6	
A-11	03/18/98	53.74	8.14	45.60	Not Sampled: Well Sampled Semiannually								
A-11	05/19/98	53.74	9.40	44.34	<50	<0.5	<0.5	<0.5	<0.5	<3	NA	1.13	P
A-11	07/29/98	53.74	10.32	43.42	Not Sampled: Well Sampled Semiannually								
A-11	10/09/98	53.74	10.91	42.83	<50	<0.5	<0.5	<0.5	<0.5	<3	NA	2.0	NP
A-11	02/19/99	53.74	6.77	46.97	<50	<0.5	<0.5	<0.5	<0.5	<3	NA	1.8	NP
A-11	06/02/99	53.74	10.95	42.79	<50	<0.5	<0.5	<0.5	<0.5	6	NA	1.38	NP
A-11	08/26/99	53.74	11.05	42.69	Not Sampled: Well Sampled Semiannually								
A-11	10/26/99	53.74	10.81	42.93	<50	<0.5	<0.5	<0.5	<1	4	NA	0.49	NP
A-11	02/25/00	53.74	6.70	47.04	Not Sampled: Well Sampled Semiannually								
A-12	03/26/96	52.05	7.83	44.22	Not Sampled: Well Sampled Semiannually								
A-12	05/22/96	52.05	7.80	44.25	<50	<0.5	<0.5	<0.5	<0.5	NA	NA	NM	
A-12	08/22/96	52.05	9.97	42.08	Not Sampled: Well Sampled Semiannually								
A-12	12/19/96	52.05	8.18	43.87	85	<0.5	<0.5	<0.5	<0.5	170	NA	NM	
A-12	04/01/97	52.05	10.30	41.75	Not Sampled: Well Sampled Semiannually								
A-12	05/27/97	52.05	10.05	42.00	50	12	<0.5	<0.5	<0.5	96	NA	NM	
A-12	08/12/97	52.05	10.46	41.59	Not Sampled: Well Sampled Semiannually								
A-12	11/14/97	52.05	9.70	42.35	<50	<0.5	<0.5	<0.5	<0.5	75	NA	7.0	
A-12	03/18/98	52.05	8.15	43.90	Not Sampled: Well Sampled Semiannually								
A-12	05/19/98	52.05	9.15	42.90	<50	<0.5	<0.5	<0.5	<0.5	29	NA	1.47	P
A-12	07/29/98	52.05	9.38	42.67	Not Sampled: Well Sampled Semiannually								
A-12	10/09/98	52.05	10.21	41.84	<50	<0.5	<0.5	<0.5	<0.5	7	NA	2.0	NP
A-12	02/19/99	52.05	6.96	45.09	<50	<0.5	<0.5	<0.5	<0.5	<3	NA	5.2	NP
A-12	06/02/99	52.05	10.25	41.80	<50	<0.5	<0.5	<0.5	<0.5	7	NA	1.38	NP
A-12	08/26/99	52.05	9.91	42.14	Not Sampled: Well Sampled Semiannually								
A-12	10/26/99	52.05	9.73	42.32	<50	<0.5	<0.5	<0.5	<1	12	NA	0.51	NP
A-12	02/25/00	52.05	6.97	45.08	Not Sampled: Well Sampled Semiannually								
A-13	03/26/96	55.11			Well Inaccessible								
A-13	05/22/96	55.11			Well Inaccessible								

**Table 1**  
**Groundwater Elevation and Analytical Data**  
**Total Purgeable Petroleum Hydrocarbons**  
**(TPPH as Gasoline, BTEX Compounds, and MTBE)**

**ARCO Service Station 4931**  
**731 West MacArthur Boulevard, Oakland, California**

Well Number	Date Gauged/ Sampled	Well Elevation (feet, MSL)	Depth to Water (feet, TOB)	Groundwater Elevation (feet, MSL)	TPH Gasoline (ppb)	Benzene (ppb)	Toluene (ppb)	Ethyl- benzene (ppb)	Total Xylenes (ppb)	MTBE 8021B* (ppb)	MTBE 8260 (ppb)	Dissolved Oxygen (ppm)	Purged/ Not Purged (P/NP)	
A-13	08/22/96	55.11												
A-13	12/19/96	55.11												
A-13	04/01/97	55.11												
A-13	05/27/97	55.11												
A-13	08/12/97	55.11												
A-13	11/14/97	55.11												
A-13	03/18/98	55.11												
A-13	05/19/98	55.11												
A-13	07/29/98	55.11												
A-13	10/09/98	55.11												
A-13	02/19/99	55.11												
A-13	06/02/99	55.11												
A-13	08/26/99	55.11												
A-13	10/26/99	55.11												
A-13	02/25/00	55.11												
AR-1	03/26/96	54.72	8.13	46.59	6,200	110	64	38	520	NA	NA		NM	
AR-1	05/22/96	54.72	8.57	46.15	NS	NS	NS	NS	NS	NS	NS		NM	
AR-1	08/22/96	54.72	10.97	43.75	5,600	100	28	29	310	960	NA		NM	
AR-1	12/19/96	54.72	8.93	45.79	Not Sampled: Well Removed from Sampling Program									
AR-1	04/01/97	54.72	11.78	42.94	Not Sampled: Well Removed from Sampling Program									
AR-1	05/27/97	54.72	10.76	43.96	Not Sampled: Well Removed from Sampling Program									
AR-1	08/12/97	54.72	11.40	43.32	Not Sampled: Well Removed from Sampling Program									
AR-1	11/14/97	54.72	10.80	43.92	Not Sampled: Well Removed from Sampling Program									
AR-1	03/18/98	54.72	NM	NM	Not Sampled: Well Removed from Sampling Program									
AR-1	05/19/98	54.72	NM	NM	Not Sampled: Well Removed from Sampling Program									
AR-1	07/29/98	54.72	10.17	44.55	Not Sampled: Well Removed from Sampling Program									
AR-1	10/09/98	54.72	11.25	43.47	Not Sampled: Well Removed from Sampling Program									
AR-1	02/19/99	54.72	7.02	47.70	Not Sampled: Well Removed from Sampling Program									
AR-1	06/02/99	54.72	11.00	43.72	Not Sampled: Well Removed from Sampling Program									
AR-1	08/26/99	54.72	10.96	43.76	Not Sampled: Well Removed from Sampling Program								0.39	
AR-1	10/26/99	54.72	10.68	44.04	Not Sampled: Well Removed from Sampling Program								1.39	

**Table 1**  
**Groundwater Elevation and Analytical Data**  
**Total Purgeable Petroleum Hydrocarbons**  
**(TPPH as Gasoline, BTEX Compounds, and MTBE)**

**ARCO Service Station 4931**  
**731 West MacArthur Boulevard, Oakland, California**

Well Number	Date Gauged/ Sampled	Well Elevation (feet, MSL)	Depth to Water (feet, TOB)	Groundwater Elevation (feet, MSL)	TPH Gasoline (ppb)	Benzene (ppb)	Toluene (ppb)	Ethyl- benzene (ppb)	Total Xylenes (ppb)	MTBE 8021B* (ppb)	MTBE 8260 (ppb)	Dissolved Oxygen (ppm)	Purged/ Not Purged (P/NP)
AR-1	02/25/00	54.72	7.15	47.57	Not Sampled: Well Removed from Sampling Program								
AR-2	03/26/96	54.77	4.93	49.84	<50	<0.5	<0.5	<0.5	<0.5	NA	NA	NM	
AR-2	05/22/96	54.77	5.65	49.12	NS	NS	NS	NS	NS	NS	NS	NM	
AR-2	08/22/96	54.77	7.27	47.50	<50	<0.5	<0.5	<0.5	<0.5	200	NA	NM	
AR-2	12/19/96	54.77	7.78	46.99	Not Sampled: Well Removed from Sampling Program								
AR-2	04/01/97	54.77	6.80	47.97	Not Sampled: Well Removed from Sampling Program								
AR-2	05/27/97	54.77	6.32	48.45	Not Sampled: Well Removed from Sampling Program								
AR-2	08/12/97	54.77	7.43	47.34	Not Sampled: Well Removed from Sampling Program								
AR-2	11/14/97	54.77	8.95	45.82	Not Sampled: Well Removed from Sampling Program								
AR-2	03/18/98	54.77	NM	NM	Not Sampled: Well Removed from Sampling Program								
AR-2	05/19/98	54.77	NM	NM	Not Sampled: Well Removed from Sampling Program								
AR-2	07/29/98	54.77	4.47	50.30	Not Sampled: Well Removed from Sampling Program								
AR-2	10/09/98	54.77	6.90	47.87	Not Sampled: Well Removed from Sampling Program								
AR-2	02/19/99	54.77	3.80	50.97	Not Sampled: Well Removed from Sampling Program								
AR-2	06/02/99	54.77	4.61	50.16	Not Sampled: Well Removed from Sampling Program								
AR-2	08/26/99	54.77	5.22	49.55	Not Sampled: Well Removed from Sampling Program								
AR-2	10/26/99	54.77	3.20	51.57	Not Sampled: Well Removed from Sampling Program								
AR-2	02/25/00	54.77	2.33	52.44	Not Sampled: Well Removed from Sampling Program								
AR-3	03/26/96	54.19	7.95	46.24	<50	<0.5	<0.5	<0.5	<0.5	NA	NA	NM	
AR-3	05/22/96	54.19	8.30	45.89	NS	NS	NS	NS	NS	NS	NS	NM	
AR-3	08/22/96	54.19	10.84	43.35	Not Sampled: Well Removed from Sampling Program								
AR-3	12/19/96	54.19	8.56	45.63	Not Sampled: Well Removed from Sampling Program								
AR-3	04/01/97	54.19	11.24	42.95	Not Sampled: Well Removed from Sampling Program								
AR-3	05/27/97	54.19	10.67	43.52	Not Sampled: Well Removed from Sampling Program								
AR-3	08/12/97	54.19	11.10	43.09	Not Sampled: Well Removed from Sampling Program								
AR-3	11/14/97	54.19	10.60	43.59	Not Sampled: Well Removed from Sampling Program								
AR-3	03/18/98	54.19	NM	NM	Not Sampled: Well Removed from Sampling Program								
AR-3	05/19/98	54.19	NM	NM	Not Sampled: Well Removed from Sampling Program								
AR-3	07/29/98	54.19	9.95	44.24	Not Sampled: Well Removed from Sampling Program								
AR-3	10/09/98	54.19	11.20	42.99	Not Sampled: Well Removed from Sampling Program								

**Table 1**  
**Groundwater Elevation and Analytical Data**  
**Total Purgeable Petroleum Hydrocarbons**  
**(TPPH as Gasoline, BTEX Compounds, and MTBE)**

**ARCO Service Station 4931**  
**731 West MacArthur Boulevard, Oakland, California**

Well Number	Date Gauged/ Sampled	Well Elevation (feet, MSL)	Depth to Water (feet, TOB)	Groundwater Elevation (feet, MSL)	TPH Gasoline	Benzene	Toluene	Ethyl- benzene	Total Xylenes	MTBE 8021B*	MTBE 8260	Dissolved Oxygen	Purged/ Not Purged (P/NP)
AR-3	02/19/99	54.19	6.98	47.21	Not Sampled: Well Removed from Sampling Program								
AR-3	06/02/99	54.19	10.80	43.39	Not Sampled: Well Removed from Sampling Program								
AR-3	08/26/99	54.19	10.69	43.50	Not Sampled: Well Removed from Sampling Program								
AR-3	10/26/99	54.19	NM	NM	Not Sampled: Well Removed from Sampling Program							0.40	
AR-3	02/25/00	54.19	7.21	46.98	Not Sampled: Well Removed from Sampling Program								

TPH	= Total petroleum hydrocarbons by modified EPA method 801
BTEX	= Benzene, toluene, ethylbenzene, total xylenes by EPA method 8021B. (EPA method 8020 prior to 10/26/99)
MTBE	= Methyl tert-butyl ether
*	= EPA method 8020 prior to 10/26/99
MSL	= Mean sea level
TOB	= Top of box
ppb	= Parts per billion
ppm	= Parts per million
<	= Less than laboratory detection limit stated to the right
NA	= Not analyzed
NM	= Not measured
NS	= Not sampled

**APPENDIX C**

**GEOTRACKER UPLOAD CONFIRMATION**

# Electronic Submittal Information

[Main Menu](#) | [View/Add Facilities](#) | [Upload EDD](#) | [Check EDD](#)

## UPLOADING A GEO\_WELL FILE

Processing is complete. No errors were found!  
Your file has been successfully submitted!

<b><u>Submittal Title:</u></b>	2Q07 GEO_WELL 4931
<b><u>Facility Global ID:</u></b>	T0600100110
<b><u>Facility Name:</u></b>	ARCO #04931
<b><u>Submittal Date/Time:</u></b>	7/2/2007 11:12:38 AM
<b><u>Confirmation Number:</u></b>	8947972178

[Back to Main Menu](#)

Logged in as BROADBENT-C  
(CONTRACTOR)

[CONTACT SITE ADMINISTRATOR.](#)

# Electronic Submittal Information

[Main Menu](#) | [View/Add Facilities](#) | [Upload EDD](#) | [Check EDD](#)

Your EDF file has been successfully uploaded!

**Confirmation Number:** 2079354166  
**Date/Time of Submittal:** 6/28/2007 8:52:29 AM  
**Facility Global ID:** T0600100110  
**Facility Name:** ARCO #04931  
**Submittal Title:** 2Q07 GW Monitoring  
**Submittal Type:** GW Monitoring Report

Click [here](#) to view the detections report for this upload.

<b>ARCO #04931</b> 731 MACARTHUR OAKLAND, CA 94609	<b>Regional Board - Case #: 01-0118</b> SAN FRANCISCO BAY RWQCB (REGION 2) - (CCM) <b>Local Agency (lead agency) - Case #: RO0000076</b> ALAMEDA COUNTY LOP - (SP)
--	---

<u>CONF #</u>	<u>TITLE</u>	<u>QUARTER</u>
2079354166	2Q07 GW Monitoring	Q2 2007
<b><u>SUBMITTED BY</u></b> Broadbent & Associates, Inc.	<b><u>SUBMIT DATE</u></b> 6/28/2007	<b><u>STATUS</u></b> PENDING REVIEW

## SAMPLE DETECTIONS REPORT

# FIELD POINTS SAMPLED	2
# FIELD POINTS WITH DETECTIONS	2
# FIELD POINTS WITH WATER SAMPLE DETECTIONS ABOVE MCL	2
SAMPLE MATRIX TYPES	WATER

## METHOD QA/QC REPORT

METHODS USED	8260FA,8260TPH
TESTED FOR REQUIRED ANALYTES?	Y
LAB NOTE DATA QUALIFIERS	N

## QA/QC FOR 8021/8260 SERIES SAMPLES

TECHNICAL HOLDING TIME VIOLATIONS	0
METHOD HOLDING TIME VIOLATIONS	0
LAB BLANK DETECTIONS ABOVE REPORTING DETECTION LIMIT	0
LAB BLANK DETECTIONS	0
DO ALL BATCHES WITH THE 8021/8260 SERIES INCLUDE THE FOLLOWING?	
- LAB METHOD BLANK	Y
- MATRIX SPIKE	N
- MATRIX SPIKE DUPLICATE	N
- BLANK SPIKE	Y
- SURROGATE SPIKE	Y

## WATER SAMPLES FOR 8021/8260 SERIES

MATRIX SPIKE / MATRIX SPIKE DUPLICATE(S) % RECOVERY BETWEEN 65-135%	Y
MATRIX SPIKE / MATRIX SPIKE DUPLICATE(S) RPD LESS THAN 30%	Y
SURROGATE SPIKES % RECOVERY BETWEEN 85-115%	Y
BLANK SPIKE / BLANK SPIKE DUPLICATES % RECOVERY BETWEEN 70-130%	Y

**SOIL SAMPLES FOR 8021/8260 SERIES**

MATRIX SPIKE / MATRIX SPIKE DUPLICATE(S) % RECOVERY BETWEEN 65-135%	n/a
MATRIX SPIKE / MATRIX SPIKE DUPLICATE(S) RPD LESS THAN 30%	n/a
SURROGATE SPIKES % RECOVERY BETWEEN 70-125%	n/a
BLANK SPIKE / BLANK SPIKE DUPLICATES % RECOVERY BETWEEN 70-130%	n/a

**FIELD QC SAMPLES**

<u>SAMPLE</u>	<u>COLLECTED</u>	<u>DETECTIONS &gt; REPD</u>
QCTB SAMPLES	N	0
QCEB SAMPLES	N	0
QCAB SAMPLES	N	0

Logged in as BROADBENT-C (CONTRACTOR)

CONTACT SITE ADMINISTRATOR.