

ASSESSOR'S MAP 12

12

1022

Map of the H.C. Dohr Homestead (24/17/23/29)

Scale 1 in = 40 ft.

REV 12-18-75 P.M.

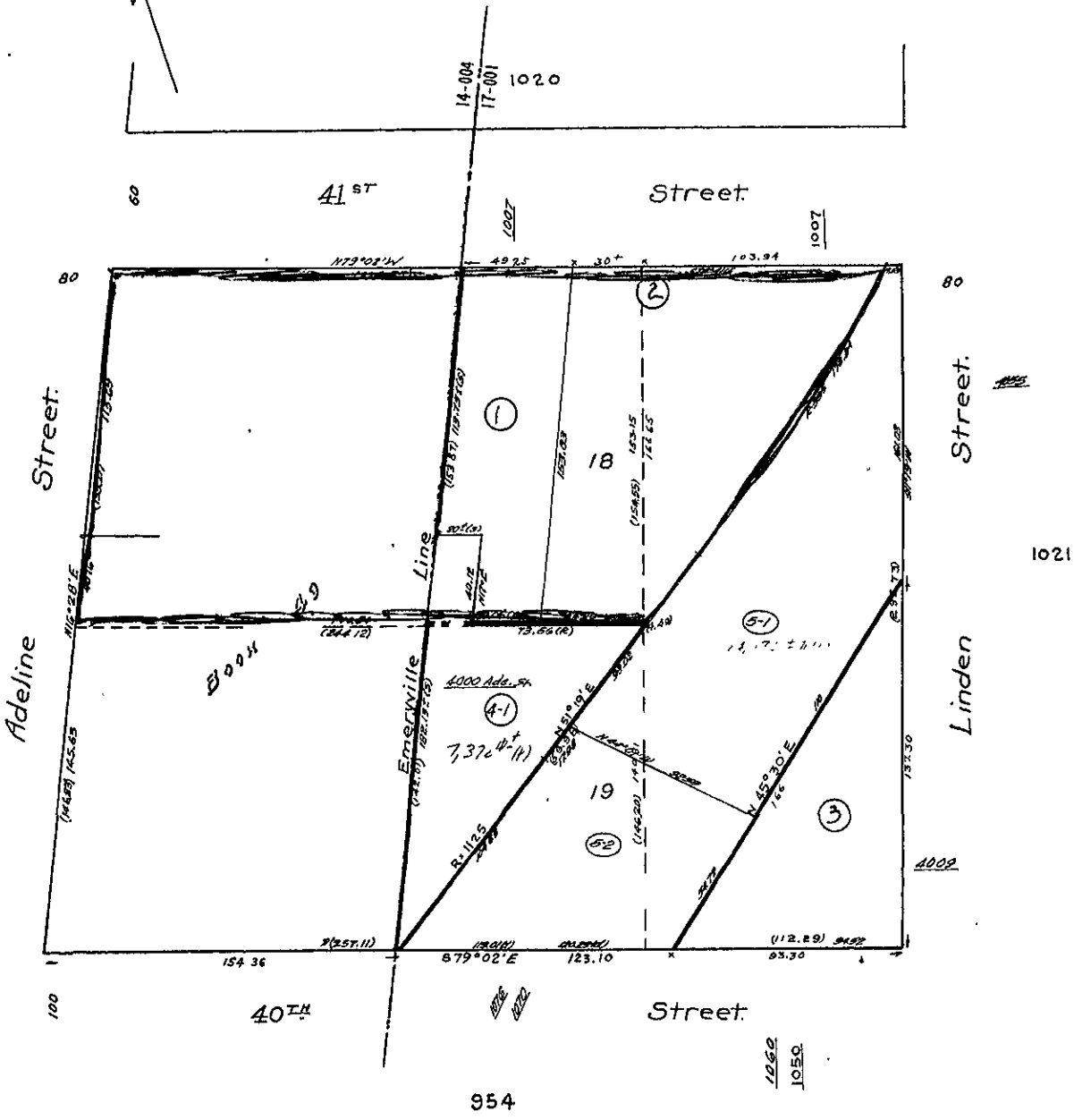

Property Detail

Alameda, CA Ron Thomsen, Assessor

Parcel # (APN): 012 -1022-002-00

Use Description:

Parcel Status:

Owner Name: MCNAMEE CHAD J

Mailing Address: 6820 THORNHILL DR, OAKLAND CA 94611-1344

Situs Address: 1007 41ST ST, OAKLAND CA 94608

Legal
Description:**ASSESSMENT**

Total Value: \$354,321

Use Code: 411

Zoning:

Land Value: \$171,175

Tax Rate Area: 17001

Impr Value: \$183,146

Year Assd: 2003

Improve Type:

Other Value:

Property Tax:

Price/SqFt:

% Improved: 52%

Delinquent Yr:

Exempt Amt:

Exempt Codes:

SALES HISTORYSale 1Sale 2Sale 3Transfer

Recording Date: 08/31/1992

08/19/1998

Recorded Doc #: 92 285624

98 288277

Recorded Doc Type:

Transfer Amount:

Sale 1 Seller (Grantor):

1st Trst Dd Amt:

Code1:

2nd Trst Dd Amt:

Code2:

PROPERTY CHARACTERISTICS

Lot Acres: 0.330A

Year Built: 1934

Fireplace:

Lot SqFt: 14,450

Effective Yr: 1934

A/C:

Bldg/Liv Area: 17,139

Heating:

Units:

Total Rooms:

Pool:

Buildings: 4

Bedrooms:

Flooring:

Stories: 1.00

Baths (Full):

Park Type:

Style:

Baths (Half):

Spaces:

Construct:

Bsmt SqFt:

Site Inflnce:

Quality: 5.0

Garage SqFt:

Timber Preserve:

Building Class: D

Ag Preserve:

Condition:

Other:

Other Rooms:

Property Detail**Alameda, CA Ron Thomsen, Assessor**

Parcel # (APN): 012 -1022-001-00

Use Description:

Parcel Status:

Owner Name: MCNAMEE CHAD J

Mailing Address: 6820 THORNHILL DR, OAKLAND CA 94611-1344

Situs Address: 1007 41ST ST, OAKLAND CA 94608

Legal
Description:**ASSESSMENT**

Total Value: \$131,673

Use Code: 411

Zoning:

Land Value: \$89,777

Tax Rate Area: 17001

Impr Value: \$41,896

Year Assd: 2003

Improve Type:

Other Value:

Property Tax:

Price/SqFt:

% Improved: 32%

Delinquent Yr:

Exempt Amt:

Exempt Codes:

SALES HISTORYSale 1Sale 2Sale 3Transfer

Recording Date: 08/31/1992

08/19/1998

Recorded Doc #: 92 285624

98 288277

Recorded Doc Type:

Transfer Amount:

Sale 1 Seller (Grantor):

1st Trst Dd Amt:

Code1:

2nd Trst Dd Amt:

Code2:

PROPERTY CHARACTERISTICS

Lot Acres: 0.160A

Year Built: 1975

Fireplace:

Lot SqFt: 6,761

Effective Yr: 1975

A/C:

Bldg/Liv Area: 3,000

Heating:

Units:

Total Rooms:

Pool:

Buildings: 2

Bedrooms:

Flooring:

Stories: 1.00

Baths (Full):

Park Type:

Style:

Baths (Half):

Spaces:

Construct:

Bsmt SqFt:

Site Inflnce:

Quality: 6.5

Garage SqFt:

Timber Preserve:

Building Class: C

Ag Preserve:

Condition:

Other:

Other Rooms:



COUNTY OF ALAMEDA

Assessor's Office**Property Value System**[Help](#)[New Query](#)[History](#)[Value](#)[Transfer](#)[Map](#)[Glossary](#)

Parcel Number: 12-1022-2 Inactive: Y Lien Date: 01/01/2007 Owner: GREENCITY LOFTS LLC

Property Address: 1007 41ST ST, OAKLAND, CA 94601-4034

[Economic Unit | Parcel History](#)

Mailing Name	Historical Mailing Address	Document Date	Document Number	Value From Trans Tax	Parcel Count	Use
GREENCITY LOFTS LLC	List Owners 2715 PORTER ST STE 207, SOQUEL, CA 95073-2437	04/22/2005	ASSR-857935		5	7000
GREENCITY LOFTS LLC	List Owners 2715 PORTER ST STE 207, SOQUEL, CA 95073-2437	05/20/2003	2003-292210		3	7000
MCNAMEE CHAD J	List Owners 6820 THORNHILL DR, OAKLAND, CA 94611-1344	08/19/1998	1998-288277		3	7000
MCNAMEE CHAD J & CAROL A	List Owners 1007 41ST ST, OAKLAND, CA 94608-3618	08/31/1992	1992-285624		3	7000
DUNNE FRANK W CO	List Owners 707 GLENSIDE CIR, LAFAYETTE, CA 94549-5315	03/01/1969	TRAN-13411		1	7000

All information on this site is to be assumed accurate for property assessment purposes only, and is based upon the Assessor's knowledge of each property. Caution is advised for use other than its intended purpose.

The Alameda County Intranet site is best viewed in Internet Explorer Version 5.5 or later.
[Click here for more information regarding supported browsers.](#)

Copyright © 2001 Alameda County

[Help](#)

[New Query](#)



COUNTY OF ALAMEDA
Assessor's Office

Property Value System

[History](#) | [Value](#) | [Transfer](#) | [Map](#) | [Glossary](#)

Parcel Number: 12-1022-1 Inactive: Y Lien Date: 01/01/2011 Owner: GREENCITY LOFTS LLC

Property Address: 1007 41ST ST, OAKLAND, CA 94601-4034

[Economic Unit](#) | [Parcel History](#)

Mailing Name		Historical Mailing Address	Document Date	Document Number	Value From Parcel	Count	Use Trans Tax
GREENCITY LOFTS LLC	List Owners	2715 PORTER ST STE 207, SOQUEL, CA 95073-2437	04/22/2005	ASSR-857935	5		7000
GREENCITY LOFTS LLC	List Owners	2715 PORTER ST STE 207, SOQUEL, CA 95073-2437	05/20/2003	2003-292210	3		7000
MCNAMEE CHAD J	List Owners	6820 THORNHILL DR , OAKLAND, CA 94611-1344	08/19/1998	1998-288277	3		7000
MCNAMEE CHAD J & CAROL A	List Owners	1007 41ST ST , OAKLAND, CA 94608-3618	08/31/1992	1992-285624	3		7000
DUNNE FRANK W	List Owners	707 GLENSIDE CIR , LAFAYETTE, CA 94549-5315	03/01/1969	TRAN-13410	1		7000

All information on this site is to be assumed accurate for property assessment purposes only, and is based upon the Assessor's knowledge of each property. Caution is advised for use other than its intended purpose.

The Alameda County Intranet site is best viewed in Internet Explorer Version 5.5 or later.
Click [here](#) for more information regarding supported browsers.

Copyright © 2001 Alameda County



COUNTY OF ALAMEDA
Assessor's Office

Property Value System

[Help](#)

[New Query](#)

[History](#) | [Value](#) | [Transfer](#) | [Map](#) | [Glossary](#)

Parcel Number: 12-1022-2 Inactive: Y Lien Date: 01/01/2011 Owner: GREENCITY LOFTS LLC

Property Address: 1007 41ST ST, OAKLAND, CA 94601-4034

[Economic Unit](#) | [Parcel History](#)

Mailing Name		Historical Mailing Address	Document Date	Document Number	Value From Parcel	Count	Use Trans Tax
GREENCITY LOFTS LLC	List Owners	2715 PORTER ST STE 207, SOQUEL, CA 95073-2437	04/22/2005	ASSR-857935	5		7000
GREENCITY LOFTS LLC	List Owners	2715 PORTER ST STE 207, SOQUEL, CA 95073-2437	05/20/2003	2003-292210	3		7000
MCNAMEE CHAD J	List Owners	6820 THORNHILL DR , OAKLAND, CA 94611-1344	08/19/1998	1998-288277	3		7000
MCNAMEE CHAD J & CAROL A	List Owners	1007 41ST ST , OAKLAND, CA 94608-3618	08/31/1992	1992-285624	3		7000
DUNNE FRANK W CO	List Owners	707 GLENSIDE CIR , LAFAYETTE, CA 94549-5315	03/01/1969	TRAN-13411	1		7000

All information on this site is to be assumed accurate for property assessment purposes only, and is based upon the Assessor's knowledge of each property. Caution is advised for use other than its intended purpose.

The Alameda County Intranet site is best viewed in Internet Explorer Version 5.5 or later.
Click [here](#) for more information regarding supported browsers.

Copyright © 2001 Alameda County

[Help](#)

[New Query](#)



COUNTY OF ALAMEDA
Assessor's Office

Property Value System

[History](#) | [Value](#) | [Transfer](#) | [Map](#) | [Glossary](#)

Parcel Number: 49-1022-1 Inactive: Y Lien Date: 01/01/2011 Owner: GREENCITY LOFTS LLC

Property Address: 1007 41ST ST, EMERYVILLE, CA 94608-3618

[Economic Unit](#) | [Parcel History](#)

Mailing Name		Historical Mailing Address	Document Date	Document Number	Value From Parcel	Count	Use Trans Tax
GREENCITY LOFTS LLC	List Owners	2715 PORTER ST STE 207, SOQUEL, CA 95073-2437	04/22/2005	ASSR-857935	5		7000
GREENCITY LOFTS LLC	List Owners	2715 PORTER ST STE 207, SOQUEL, CA 95073-2437	05/20/2003	2003-292210	3		7000
MCNAMEE CHAD J	List Owners	6820 THORNHILL DR , OAKLAND, CA 94611-1344	08/19/1998	1998-288277	3		7000
MCNAMEE CHAD J & CAROL A	List Owners	1007 41ST ST , OAKLAND, CA 94608-3618	08/31/1992	1992-285624	3		7000
DUNNE FRANK W CO	List Owners	707 GLENSIDE CIR , LAFAYETTE, CA 94549-5315	03/01/1969	TRAN-61007	1		7000

All information on this site is to be assumed accurate for property assessment purposes only, and is based upon the Assessor's knowledge of each property. Caution is advised for use other than its intended purpose.

The Alameda County Intranet site is best viewed in Internet Explorer Version 5.5 or later.
Click [here](#) for more information regarding supported browsers.

Copyright © 2001 Alameda County

Code Area No. 14-004

ASSESSOR'S MAP 49

MAP OF H. C. DOHR'S HOMESTEAD (Bk.17Pg.93)

1022

Scale : 1" = 40'

Rev. 5-18-77 RG
3-18-08 LL
2-11-10 LL

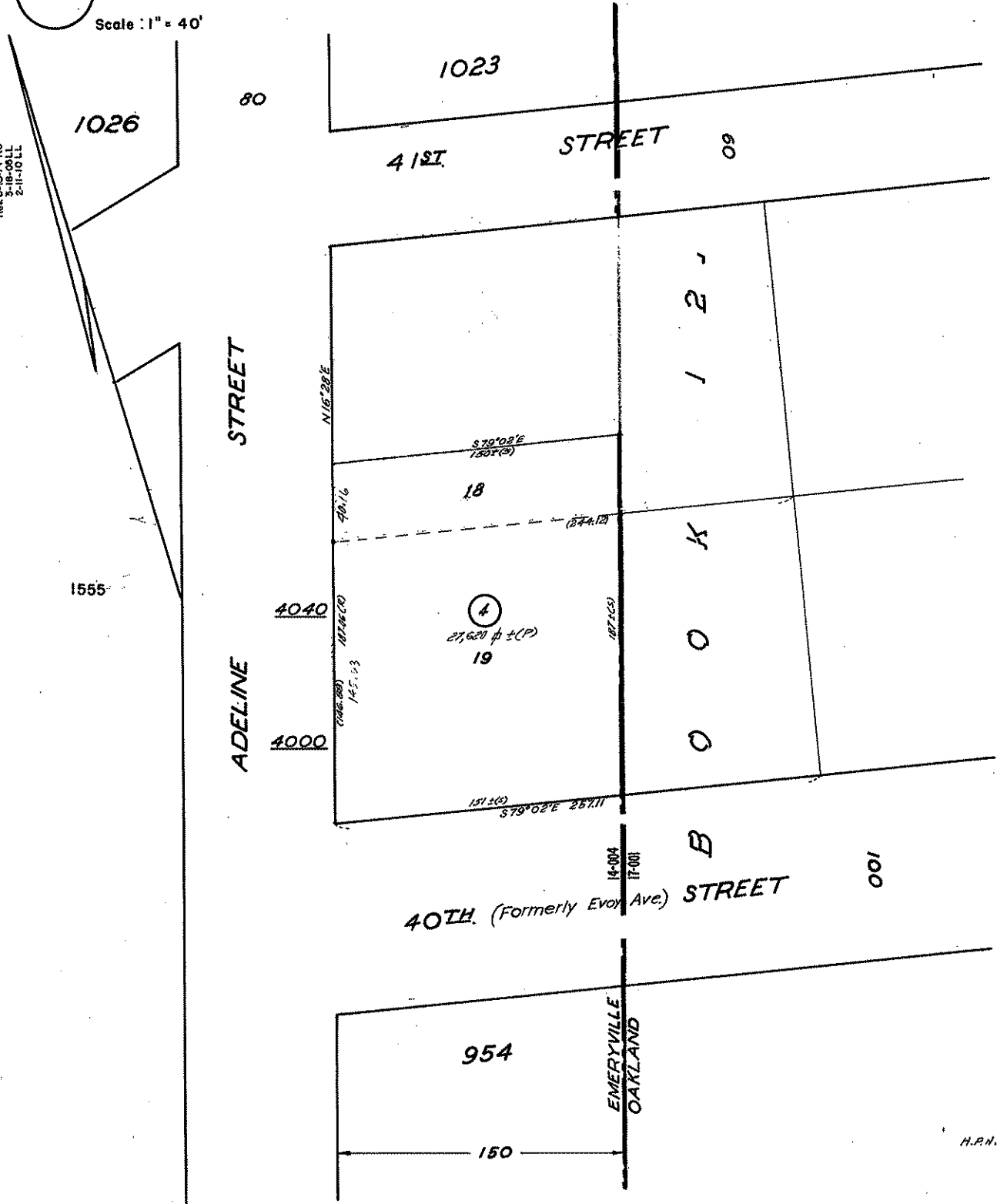

H.P.N. 4

m.e.

[Help](#)

[New Query](#)



COUNTY OF ALAMEDA
Assessor's Office
Property Value System

[History](#) | [Value](#) | [Transfer](#) | [Map](#) | [Glossary](#)

Parcel Number: 12-1022-6 Inactive: Y Lien Date: 01/01/2011 Owner: GREENCITY LOFTS LLC
Property Address: 1007 41ST ST, OAKLAND, CA 94601
[Parcel History](#)

Mailing Name		Historical Mailing Address	Document Date	Document Number	Value From Parcel Count Use Trans Tax
GREENCITY LOFTS LLC	List Owners	2715 PORTER ST STE 207, SOQUEL, CA 95073-2437	07/27/2005	ASSR-892412	66 7000
GREENCITY LOFTS LLC	List Owners	2715 PORTER ST STE 207, SOQUEL, CA 95073-2437	04/22/2005	ASSR-857935	5 7000

All information on this site is to be assumed accurate for property assessment purposes only, and is based upon the Assessor's knowledge of each property. Caution is advised for use other than its intended purpose.

The Alameda County Intranet site is best viewed in Internet Explorer Version 5.5 or later.
Click [here](#) for more information regarding supported browsers.

Copyright © 2001 Alameda County

[Help](#)

[New Query](#)



COUNTY OF ALAMEDA
Assessor's Office

Property Value System

- History
- Value
- Transfer
- Map
- Glossary

Parcel Number: 12-1022-7 Inactive: Y Lien Date: 01/01/2011 Owner: GREENCITY LOFTS LLC

Property Address: 1007 41ST ST, OAKLAND, CA 94601

[Parcel History](#)

Mailing Name	Historical Mailing Address	Document Date	Document Number	Value From Parcel Count Use Trans Tax
GREENCITY LOFTS LLC	List Owners 2715 PORTER ST STE 207, SOQUEL, CA 95073-2437	07/27/2005	ASSR-892412	66 7000
GREENCITY LOFTS LLC	List Owners 2715 PORTER ST STE 207, SOQUEL, CA 95073-2437	04/22/2005	ASSR-857935	5 7000

All information on this site is to be assumed accurate for property assessment purposes only, and is based upon the Assessor's knowledge of each property. Caution is advised for use other than its intended purpose.

The Alameda County Intranet site is best viewed in Internet Explorer Version 5.5 or later.
Click [here](#) for more information regarding supported browsers.

Copyright © 2001 Alameda County

Parcels Included in the Economic Unit:

12-1022-1
12-1022-2
49-1022-1

Close Window

For parcels 12-1022-1, 12-1022-2, & 49-1022-1:

Parcel History:

Now : 12-1022-6
 12-1022-7

Close Window

For parcels 12-1022 & 12-1022-7:

Parcel History:

Formerly :	12-1022-1	12-1022-16
	12-1022-2	12-1022-17
	49-1022-1	12-1022-18
Now :	12-1022-8	12-1022-19
	12-1022-9	12-1022-20
	12-1022-10	12-1022-21
	12-1022-11	12-1022-22
	12-1022-12	12-1022-23
	12-1022-13	12-1022-24
	12-1022-14	12-1022-25
	12-1022-15	12-1022-26

12-1022-27
12-1022-28
12-1022-29
12-1022-30
12-1022-31
12-1022-32
12-1022-33
12-1022-34
12-1022-35
12-1022-36
12-1022-37
12-1022-38
12-1022-39
12-1022-40
12-1022-41
12-1022-42
12-1022-43
12-1022-44
12-1022-45
12-1022-46
12-1022-47
12-1022-48
12-1022-49
12-1022-50
12-1022-51
12-1022-52
12-1022-53
12-1022-54
12-1022-55
12-1022-56
12-1022-57
12-1022-58
12-1022-59
12-1022-60
12-1022-61
12-1022-62
12-1022-63
12-1022-64

12-1022-65
12-1022-66
12-1022-67
12-1022-68
12-1022-69
12-1022-70
12-1022-71

Close Window

[Help](#)

[New Query](#)



COUNTY OF ALAMEDA
Assessor's Office
 Property Value System

[History](#) | [Value](#) | [Transfer](#) | [Map](#) | [Glossary](#)

Parcel Number: 12-1022-8 Inactive: N Lien Date: 01/01/2011 Owner: WONG JASON & KAREN
 Property Address: 1007 41ST ST UNIT 111, EMERYVILLE, CA 94608-3773
[Parcel History](#)

Mailing Name		Historical Mailing Address	Document Date	Document Number	Value From Parcel	Count	Use Trans Tax
WONG JASON & KAREN	List Owners	1007 41ST ST UNIT 111, EMERYVILLE, CA 94608-3773	12/31/2008	2008-363587		1	<u>7300</u>
WONG JASON	List Owners	1007 41ST ST UNIT 111, EMERYVILLE, CA 94608-3773	10/17/2006	2006-368219	\$475,000	1	<u>7300</u>
GREENCITY LOFTS LLC	List Owners	2715 PORTER ST STE 207, SOQUEL, CA 95073-2437	07/27/2005	ASSR-892412		66	<u>7000</u>

All information on this site is to be assumed accurate for property assessment purposes only, and is based upon the Assessor's knowledge of each property. Caution is advised for use other than its intended purpose.

The Alameda County Intranet site is best viewed in Internet Explorer Version 5.5 or later.
 Click [here](#) for more information regarding supported browsers.

Copyright © 2001 Alameda County



COUNTY OF ALAMEDA
Assessor's Office
Property Value System

[Help](#)

[New Query](#)

[History](#) | [Value](#) | [Transfer](#) | [Map](#) | [Glossary](#)

Parcel Number: 12-1022-14 Inactive: N Lien Date: 01/01/2011 Owner: GREENCITY LOFTS LLC
 Property Address: 1007 41ST ST UNIT 122, EMERYVILLE, CA 94608-3787
[Parcel History](#)

Mailing Name		Historical Mailing Address	Document Date	Document Number	Value From Parcel	Count	Use Trans Tax
GREENCITY LOFTS LLC	List Owners	4601 W WALNUT ST , SOQUEL, CA 95073-2460	12/17/2010	2010-379437	1		7300
GREENCITY LOFTS LLC	List Owners	4601 W WALNUT ST , SOQUEL, CA 95073-2460	02/05/2010	2010-35306	1		7300
WOOD EDWIN P & BARBARA G TRS	List Owners	1007 41ST ST 122, EMERYVILLE, CA 94608-3787	02/21/2007	2007-78134	\$625,000	1	7300
GREENCITY LOFTS LLC	List Owners	2715 PORTER ST STE 207, SOQUEL, CA 95073-2437	07/27/2005	ASSR-892412	66		7300

All information on this site is to be assumed accurate for property assessment purposes only, and is based upon the Assessor's knowledge of each property. Caution is advised for use other than its intended purpose.

The Alameda County Intranet site is best viewed in Internet Explorer Version 5.5 or later. Click [here](#) for more information regarding supported browsers.

Copyright © 2001 Alameda County

[Help](#)

[New Query](#)



COUNTY OF ALAMEDA
Assessor's Office

Property Value System

[History](#) | [Value](#) | [Transfer](#) | [Map](#) | [Glossary](#)

Parcel Number: 12-1022-15 Inactive: N Lien Date: 01/01/2011 Owner: GREENCITY LOFTS LLC

Property Address: 1007 41ST ST UNIT 123, EMERYVILLE, CA 94608-3773

[Parcel History](#)

Mailing Name		Historical Mailing Address	Document Date	Document Number	Value From Parcel Count Use Trans Tax
GREENCITY LOFTS LLC	List Owners	4601 W WALNUT ST , SOQUEL, CA 95073-2460	05/27/2008	2008-169669	1 7300
EBRIGHT AMI R	List Owners	7918 W ZAYANTE RD , FLETON, CA 95018	03/27/2008	2008-103445	1 7300
GREENCITY LOFTS LLC	List Owners	1007 41ST ST # 212, EMERYVILLE, CA 94608-3775	09/13/2007	2007-330072	1 7300
GREENCITY LOFTS LLC	List Owners	2715 PORTER ST STE 207, SOQUEL, CA 95073-2437	07/27/2005	ASSR-892412	66 7000

All information on this site is to be assumed accurate for property assessment purposes only, and is based upon the Assessor's knowledge of each property. Caution is advised for use other than its intended purpose.

The Alameda County Intranet site is best viewed in Internet Explorer Version 5.5 or later.
Click [here](#) for more information regarding supported browsers.

Copyright © 2001 Alameda County

[Help](#)

[New Query](#)



COUNTY OF ALAMEDA
Assessor's Office
Property Value System

[History](#) | [Value](#) | [Transfer](#) | [Map](#) | [Glossary](#)

Parcel Number: 12-1022-69 Inactive: N Lien Date: 01/01/2011 Owner: EBRIGHT AMI
 Property Address: 1007 41ST ST UNIT 441, OAKLAND, CA 94608-3778
[Parcel History](#)

Mailing Name	Historical Mailing Address	Document Date	Document Number	Value From Parcel Count Use Trans Tax
EBRIGHT AMI c/o GREENCITY LOFTS LLC	List Owners 4601 W WALNUT ST , SOQUEL, CA 95073-2460	07/23/2010	2010-204482	1 7300
GREENCITY LOFTS LLC	List Owners 2715 PORTER ST STE 207, SOQUEL, CA 95073-2437	07/27/2005	ASSR-892412	66 7320

All information on this site is to be assumed accurate for property assessment purposes only, and is based upon the Assessor's knowledge of each property. Caution is advised for use other than its intended purpose.

The Alameda County Intranet site is best viewed in Internet Explorer Version 5.5 or later.
 Click [here](#) for more information regarding supported browsers.

Copyright © 2001 Alameda County

[Help](#)

[New Query](#)



COUNTY OF ALAMEDA
Assessor's Office

Property Value System

[History](#) | [Value](#) | [Transfer](#) | [Map](#) | [Glossary](#)

Parcel Number: 12-1022-71 Inactive: N Lien Date: 01/01/2011 Owner: GREENCITY LOFTS LLC

Property Address: 1007 41ST ST, OAKLAND, CA 94608-3772

[Parcel History](#)

Mailing Name	Historical Mailing Address	Document Date	Document Number	Value From Parcel Count Use Trans Tax
GREENCITY LOFTS LLC	List Owners 2715 PORTER ST STE 207, SOQUEL, CA 95073-2437	07/27/2005	ASSR-892412	66 7390

All information on this site is to be assumed accurate for property assessment purposes only, and is based upon the Assessor's knowledge of each property. Caution is advised for use other than its intended purpose.

The Alameda County Intranet site is best viewed in Internet Explorer Version 5.5 or later.
Click [here](#) for more information regarding supported browsers.

Copyright © 2001 Alameda County