



June 22, 2005

Ms. Donna Drogas
Alameda County Environmental Health (ACEH)
1131 Harbor Bay Parkway, Suite 250
Alameda, CA 94502-6577

Alameda County
JUL 05 2005
Environmental Health

**Re: Second Quarter 2005 Groundwater Monitoring Report
ARCO Service Station #2169
889 West Grand Avenue
Oakland, California
ACEH Case #3793**

Dear Ms. Drogas:

On behalf of Atlantic Richfield Company, a BP affiliated company, URS Corporation (URS) is submitting the *Second Quarter 2005 Groundwater Monitoring Report* for ARCO Service Station #2169, located at 889 West Grand Avenue, Oakland, California.

If you have any questions regarding this submission, please call at (510) 874-3280.

Sincerely,

URS CORPORATION

Scott Robinson, P.G.
Project Manager



Enclosure: Second Quarter 2005 Groundwater Monitoring Report

cc: Mr. Paul Supple, Atlantic Richfield Company (RM), electronic copy uploaded to ENFOS

R E P O R T

**SECOND QUARTER 2005
GROUNDWATER MONITORING
REPORT**

ARCO SERVICE STATION #2169
889 WEST GRAND AVENUE
OAKLAND, CALIFORNIA

Alameda County
JUL 05 2005
Environmental Health

Prepared for
RM

June 22, 2005

URS

URS Corporation
1333 Broadway, Suite 800
Oakland, California 94612

Date: June 22, 2005
Quarter: 2Q 05

SECOND QUARTER 2005 QUARTERLY GROUNDWATER MONITORING REPORT

Facility No.: 2169 Address: 889 West Grand Avenue, Oakland, California
RM Environmental Business Manager: Paul Supple
Consulting Co./Contact Person: URS Corporation / Scott Robinson
Primary Agency: Alameda County Environmental Health (ACEH)
ACEH Case No.: 3793

WORK PERFORMED THIS QUARTER (Second – 2005):

1. Performed second quarter 2005 groundwater monitoring event on May 9, 2005.
2. Prepared and submitted this Second Quarter 2005 Groundwater Monitoring Report.

WORK PROPOSED FOR NEXT QUARTER (Third – 2005):

1. Perform third quarter 2005 groundwater monitoring event.
2. Prepare and submit Third Quarter 2005 Groundwater Monitoring Report.

SITE SUMMARY:

Current Phase of Project: GW monitoring/sampling
Frequency of Groundwater Sampling: Quarterly: A-1, A-5, A-6 and ADR-1
Annual: (3rd Quarter): A-2, AR-1, AR-2, ADR-2
Frequency of Groundwater Monitoring: Quarterly
Is Free Product (FP) Present On-Site: No
FP Recovered this Quarter: None- Soil Vapor Extraction System shut-down in December 2001.
Cumulative FP Recovered to Date: 4.8 gallons, wells ADR-1 and ADR-2
Bulk Soil Removed This Quarter: None
Bulk Soil Removed to Date: 2,196 cubic yards of TPH impacted soil
Current Remediation Techniques: None
Approximate Depth to Groundwater: 8.45 (A-5) to 11.18 (ADR-4) feet
Groundwater Gradient (direction): Northwest
Groundwater Gradient (magnitude): 0.01 feet per foot

DISCUSSION:

Gasoline range organics were detected at or above the laboratory reporting limit in three of the four wells sampled this quarter at concentrations ranging from 52 micrograms per liter ($\mu\text{g/L}$) (A-1) to 110 $\mu\text{g/L}$ (A-5). Benzene was detected at or above the laboratory reporting limit in two wells at concentrations of 1.7 $\mu\text{g/L}$ (A-5) and 7.8 $\mu\text{g/L}$ (A-1). Xylenes were detected at or above the laboratory reporting limit in two wells at concentrations of 0.52 $\mu\text{g/L}$ (A-1) and 1.1 $\mu\text{g/L}$ (A-5). Ethylbenzene was detected at or above the laboratory reporting limit in two wells at concentrations of 0.53 $\mu\text{g/L}$ (A-1) and 1.4 $\mu\text{g/L}$ (A-5). Methyl tert-butyl ether was detected at or above the laboratory reporting limit in three wells at concentrations ranging from 2.6 $\mu\text{g/L}$ (ADR-1) to 12 $\mu\text{g/L}$ (A-6). Tert-

amyl methyl ether was detected at or above the laboratory reporting limit in one well at a concentration of 0.66 µg/L (A-6).

RECOMMENDATIONS:

In the First Quarter 2005 Groundwater Monitoring Report URS recommended reducing the sampling frequency from quarterly to semi-annual for wells A-1, A-5, A-6, and ADR-1 due to the consistently low to non-detections at or above the laboratory reporting limits. Unless notified by the regulator URS will proceed with the reductions in sampling frequency during the fourth quarter sampling event.

ATTACHMENTS:

- Figure 1 – Groundwater Elevation Contour and Analytical Summary Map – May 9, 2005
- Table 1 – Groundwater Elevation and Analytical Data
- Table 2 – Fuel Additive Analytical Data
- Table 3 - Groundwater Flow Direction and Gradient
- Attachment A – Field Procedures and Field Data Sheets
- Attachment B – Laboratory Procedures, Certified Analytical Reports and Chain-of-Custody Records
- Attachment C – Historical Groundwater Data
- Attachment D – Error Check Reports and EDF/GEOWELL Submittal Confirmations

WEST GRAND AVENUE

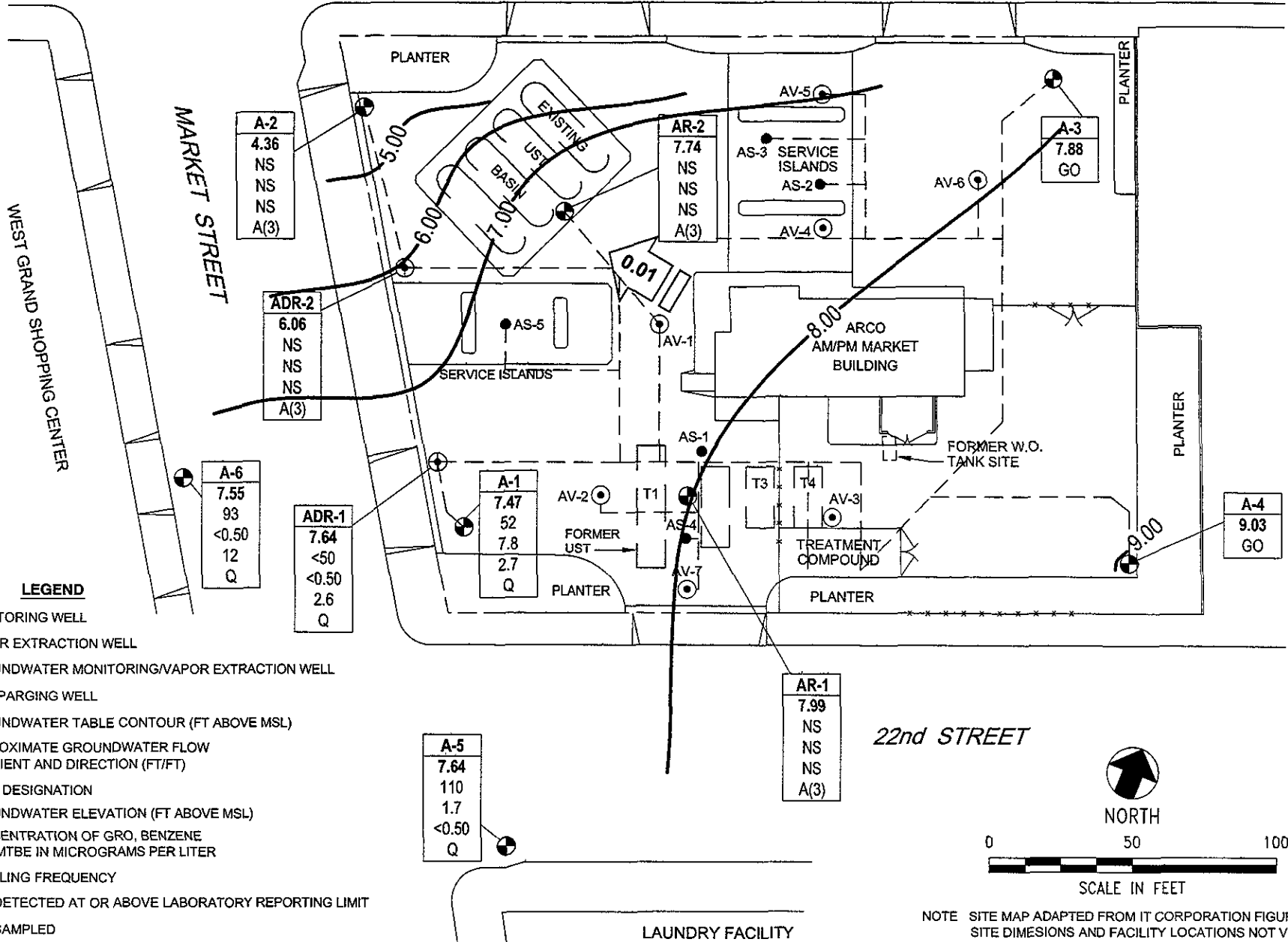

LEGEND

- MONITORING WELL
- VAPOR EXTRACTION WELL
- GROUNDWATER MONITORING/VAPOR EXTRACTION WELL
- AIR SPARGING WELL
- 8.00 GROUNDWATER TABLE CONTOUR (FT ABOVE MSL)
- 0.01 APPROXIMATE GROUNDWATER FLOW GRADIENT AND DIRECTION (FT/FT)
- | Well | WELL DESIGNATION |
|---------|--|
| ELEV | GROUNDWATER ELEVATION (FT ABOVE MSL) |
| GRO | CONCENTRATION OF GRO, BENZENE AND MTBE IN MICROGRAMS PER LITER |
| Benzene | |
| MTBE | |
| A/Q | SAMPLING FREQUENCY |
- < NOT DETECTED AT OR ABOVE LABORATORY REPORTING LIMIT
- NS NOT SAMPLED
- A(3) SAMPLED ANNUALLY, 3RD QUARTER
- GO GAUGE ONLY
- Q SAMPLED QUARTERLY
- REMEDIATION PIPING

22nd STREET

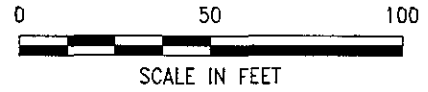

NOTE: SITE MAP ADAPTED FROM IT CORPORATION FIGURES
 SITE DIMENSIONS AND FACILITY LOCATIONS NOT VERIFIED.

URS	Project No. 38487180	GROUNDWATER ELEVATION CONTOUR AND ANALYTICAL SUMMARY MAP	FIGURE 1
	ARCO Service Station 2169 889 West Grand Avenue Oakland, California		

Table 1

Groundwater Elevation and Analytical Data

ARCO Service Station #2169
889 W. Grand Ave., Oakland, CA

Well No.	Date	P/ NP	Footnotes/ Comments	TOC (ft MSL)	Top of Screen (ft bgs)	Bottom of Screen (ft bgs)	DTW (ft bgs)	GWE (ft MSL)	GRO/ TPH-g (µg/L)	Benzene (µg/L)	Toluene (µg/L)	Ethyl-benzene (µg/L)	Total Xylenes (µg/L)	MTBE (µg/L)	DO (mg/L)	pH
A-1	6/26/2000	--		14.16	9.00	25.00	10.75	3.41	--	--	--	--	--	--	--	--
	7/20/2000	--		14.16	9.00	25.00	11.01	3.15	3,900	1,100	28	12	46	25	--	--
	9/19/2000	--		14.16	9.00	25.00	11.26	2.90	4,800	2,400	27	20	57	32	--	--
	12/26/2000	--		14.16	9.00	25.00	10.96	3.20	429	104	2.85	12.2	9.91	18.7	--	--
	3/20/2001	--		14.16	9.00	25.00	9.59	4.57	<500	13.9	7.12	13.9	23.2	<25	--	--
	6/12/2001	--		14.16	9.00	25.00	10.83	3.33	140	2.2	<0.5	8.7	9.2	25	--	--
	9/23/2001	--		14.16	9.00	25.00	11.43	2.73	<50	<0.50	<0.50	<0.50	<0.50	4.5	--	--
	12/28/2001	--		14.16	9.00	25.00	8.66	5.50	930	250	7.6	21	13	<25	--	--
	3/21/2002	--		14.16	9.00	25.00	8.43	5.73	<50	<0.5	<0.5	<0.5	1.2	<2.5	--	--
	4/17/2002	--		14.16	9.00	25.00	9.36	4.80	<50	<0.5	<0.5	<0.5	<0.5	<2.5	--	--
	8/14/2002	--	b	14.16	9.00	25.00	11.12	3.04	170	8.4	<0.5	<0.5	1.4	4.9	5.7	7.4
	11/27/2002	--	b	14.16	9.00	25.00	11.11	3.05	98	2.9	0.75	<0.5	<0.5	6.4	1.6	7.0
	2/12/2003	--	d	14.16	9.00	25.00	10.10	4.06	73	9.3	<0.50	1	0.53	2.9	2.1	7.2
	5/22/2003	--		14.16	9.00	25.00	10.18	3.98	400	88	1.6	4.6	11	4.9	1.3	7.4
	7/23/2003	--		14.16	9.00	25.00	10.85	3.31	140	3.2	<0.50	<0.50	0.56	10	10.8	7.4
	11/13/2003	P	f	14.16	9.00	25.00	11.35	2.81	<50	0.64	<0.50	<0.50	<0.50	4.2	4.3	7.75
	02/16/2004	P	f, i	16.75	9.00	25.00	9.65	7.10	99	18	<0.50	1.2	0.96	3.2	7.2	7.6
	05/06/2004	P		16.75	9.00	25.00	10.57	6.18	<50	0.73	<0.50	<0.50	<0.50	1.9	1.23	6.93
	09/02/2004	P		16.75	9.00	25.00	11.05	5.70	64	1.1	<0.50	<0.50	<0.50	1.7	12.1	8.7
	11/29/2004	P		16.75	9.00	25.00	10.50	6.25	<50	1.4	<0.50	<0.50	<0.50	<0.50	0.62	7.0
02/02/2005	P		16.75	9.00	25.00	9.18	7.57	56	14	<0.50	<0.50	0.55	5.1	3.2	7.2	
05/09/2005	P		16.75	9.00	25.00	9.28	7.47	52	7.8	<0.50	0.53	0.52	2.7	2.1	7.2	
A-2	6/26/2000	--		14.55	10.00	25.00	11.27	3.28	--	--	--	--	--	--	--	--
	7/20/2000	--		14.55	10.00	25.00	11.52	3.03	<50	<0.5	<0.5	<0.5	<1.0	<3	--	--
	9/19/2000	--		14.55	10.00	25.00	11.63	2.92	--	--	--	--	--	--	--	--
	12/26/2000	--		14.55	10.00	25.00	11.44	3.11	<50	<0.5	<0.5	<0.5	<0.5	<2.5	--	--
	3/20/2001	--		14.55	10.00	25.00	10.08	4.47	--	--	--	--	--	--	--	--
	6/12/2001	--		14.55	10.00	25.00	11.35	3.20	<50	<0.5	<0.5	<0.5	<0.5	<2.5	--	--
	9/23/2001	--		14.55	10.00	25.00	11.92	2.63	--	--	--	--	--	--	--	--
	12/28/2001	--		14.55	10.00	25.00	9.31	5.24	<50	<0.5	<0.5	<0.5	<0.5	<2.5	--	--
	3/21/2002	--		14.55	10.00	25.00	9.05	5.50	--	--	--	--	--	--	--	--
	4/17/2002	--		14.55	10.00	25.00	9.88	4.67	52	<0.5	<0.5	<0.5	<0.5	26	--	--
8/14/2002	--	c	14.55	10.00	25.00	11.62	2.93	<50	<0.5	<0.5	<0.5	1.2	<2.5	3.7	7.2	

Table 1

Groundwater Elevation and Analytical Data

ARCO Service Station #2169
889 W. Grand Ave., Oakland, CA

Well No.	Date	P/ NP	Footnotes/ Comments	TOC (ft MSL)	Top of Screen (ft bgs)	Bottom of Screen (ft bgs)	DTW (ft bgs)	GWE (ft MSL)	GRO/ TPH-g (µg/L)	Benzene (µg/L)	Toluene (µg/L)	Ethyl-benzene (µg/L)	Total Xylenes (µg/L)	MTBE (µg/L)	DO (mg/L)	pH
A-2	11/27/2002	--		14.55	10.00	25.00	11.56	2.99	--	--	--	--	--	--	--	--
	2/12/2003	--	d	14.55	10.00	25.00	10.75	3.80	<50	<0.50	<0.50	<0.50	<0.50	12	2.9	7.1
	5/22/2003	--		14.55	10.00	25.00	10.72	3.83	--	--	--	--	--	--	--	--
	7/23/2003	--		14.55	10.00	25.00	11.39	3.16	<50	<0.50	<0.50	<0.50	<0.50	2.6	1.3	6.8
	11/13/2003	--		14.55	10.00	25.00	11.60	2.95	--	--	--	--	--	--	--	--
	02/16/2004	--	i	17.18	10.00	25.00	10.27	6.91	--	--	--	--	--	--	--	--
	05/06/2004	--		17.18	10.00	25.00	11.05	6.13	--	--	--	--	--	--	--	--
	09/02/2004	P		17.18	10.00	25.00	11.45	5.73	130	<0.50	<0.50	<0.50	<0.50	2.5	5.1	7.4
	11/29/2004	--		17.18	10.00	25.00	11.12	6.06	--	--	--	--	--	--	--	--
	02/02/2005	--		17.18	10.00	25.00	9.73	7.45	--	--	--	--	--	--	--	--
	05/09/2005	--		17.18	10.00	25.00	12.82	4.36	--	--	--	--	--	--	--	--
A-3	6/26/2000	--		15.75	9.00	29.50	11.98	3.77	--	--	--	--	--	--	--	--
	7/20/2000	--		15.75	9.00	29.50	12.21	3.54	--	--	--	--	--	--	--	--
	9/19/2000	--		15.75	9.00	29.50	12.50	3.25	--	--	--	--	--	--	--	--
	12/26/2000	--		15.75	9.00	29.50	12.17	3.58	<50	<0.5	<0.5	<0.5	<0.5	<2.5	--	--
	3/20/2001	--		15.75	9.00	29.50	10.70	5.05	--	--	--	--	--	--	--	--
	6/12/2001	--		15.75	9.00	29.50	12.09	3.66	--	--	--	--	--	--	--	--
	9/23/2001	--		15.75	9.00	29.50	12.65	3.10	--	--	--	--	--	--	--	--
	12/28/2001	--		15.75	9.00	29.50	9.94	5.81	<50	<0.5	<0.5	<0.5	<0.5	<2.5	--	--
	3/21/2002	--		15.75	9.00	29.50	9.69	6.06	--	--	--	--	--	--	--	--
	4/17/2002	--		15.75	9.00	29.50	10.61	5.14	--	--	--	--	--	--	--	--
	8/14/2002	--		15.75	9.00	29.50	12.27	3.48	--	--	--	--	--	--	--	--
	11/27/2002	--		15.75	9.00	29.50	12.22	3.53	--	--	--	--	--	--	--	--
	2/12/2003	--	d	15.75	9.00	29.50	11.40	4.35	<50	<0.50	<0.50	<0.50	<0.50	<0.50	1.2	6.9
	5/22/2003	--		15.75	9.00	29.50	11.42	4.33	--	--	--	--	--	--	--	--
	7/23/2003	--		15.75	9.00	29.50	12.00	3.75	--	--	--	--	--	--	--	--
	02/16/2004	--	g, i	18.37	9.00	29.50	10.94	7.43	--	--	--	--	--	--	--	--
	05/06/2004	--		18.37	9.00	29.50	11.75	6.62	--	--	--	--	--	--	--	--
09/02/2004	--		18.37	9.00	29.50	12.15	6.22	--	--	--	--	--	--	--	--	
11/29/2004	--		18.37	9.00	29.50	11.87	6.50	--	--	--	--	--	--	--	--	
02/02/2005	--		18.37	9.00	29.50	10.42	7.95	--	--	--	--	--	--	--	--	
	05/09/2005	--		18.37	9.00	29.50	10.49	7.88	--	--	--	--	--	--	--	--
A-4	6/26/2000	--		15.25	8.00	28.00	10.99	4.26	--	--	--	--	--	--	--	--

Table 1

Groundwater Elevation and Analytical Data

ARCO Service Station #2169
889 W. Grand Ave., Oakland, CA

Well No.	Date	P/ NP	Footnotes/ Comments	TOC (ft MSL)	Top of Screen (ft bgs)	Bottom of Screen (ft bgs)	DTW (ft bgs)	GWE (ft MSL)	GRO/ TPH-g (µg/L)	Benzene (µg/L)	Toluene (µg/L)	Ethyl-benzene (µg/L)	Total Xylenes (µg/L)	MTBE (µg/L)	DO (mg/L)	pH	
A-4	7/20/2000	--		15.25	8.00	28.00	11.16	4.09	--	--	--	--	--	--	--	--	
	9/19/2000	--		15.25	8.00	28.00	11.97	3.28	--	--	--	--	--	--	--	--	
	12/26/2000	--		15.25	8.00	28.00	11.19	4.06	<50	<0.5	<0.5	<0.5	<0.5	<2.5	--	--	
	3/20/2001	--		15.25	8.00	28.00	9.81	5.44	--	--	--	--	--	--	--	--	
	6/12/2001	--		15.25	8.00	28.00	11.12	4.13	--	--	--	--	--	--	--	--	
	9/23/2001	--		15.25	8.00	28.00	11.63	3.62	--	--	--	--	--	--	--	--	
	12/28/2001	--		15.25	8.00	28.00	8.41	6.84	<50	<0.5	<0.5	<0.5	<0.5	<2.5	--	--	
	3/21/2002	--		15.25	8.00	28.00	8.63	6.62	--	--	--	--	--	--	--	--	
	4/17/2002	--		15.25	8.00	28.00	9.68	5.57	--	--	--	--	--	--	--	--	
	8/14/2002	--		15.25	8.00	28.00	11.31	3.94	--	--	--	--	--	--	--	--	
	11/27/2002	--		15.25	8.00	28.00	11.25	4.00	--	--	--	--	--	--	--	--	
	2/12/2003	--	d		15.25	8.00	28.00	10.37	4.88	<50	<0.50	<0.50	<0.50	<0.50	<0.50	0.9	7.1
	5/22/2003	--		15.25	8.00	28.00	10.42	4.83	--	--	--	--	--	--	--	--	
	7/23/2003	--		15.25	8.00	28.00	11.02	4.23	--	--	--	--	--	--	--	--	
	02/16/2004	--	g, i		18.01	8.00	28.00	9.65	8.36	--	--	--	--	--	--	--	
05/06/2004	--			18.01	8.00	28.00	10.68	7.33	--	--	--	--	--	--	--		
09/02/2004	--			18.01	8.00	28.00	10.83	7.18	--	--	--	--	--	--	--		
11/29/2004	--			18.01	8.00	28.00	10.50	7.51	--	--	--	--	--	--	--		
02/02/2005	--			18.01	8.00	28.00	9.22	8.79	--	--	--	--	--	--	--		
05/09/2005	--			18.01	8.00	28.00	8.98	9.03	--	--	--	--	--	--	--		
A-5	6/26/2000	--		13.51	8.00	30.00	10.04	3.47	--	--	--	--	--	--	--	--	
	7/20/2000	--		13.51	8.00	30.00	10.31	3.20	730	140	11	<0.5	8.9	3	--	--	
	9/19/2000	--		13.51	8.00	30.00	10.55	2.96	160	13	<0.5	2.8	1.9	<3	--	--	
	12/26/2000	--		13.51	8.00	30.00	10.37	3.14	8,120	465	108	659	1,450	<250	--	--	
	3/20/2001	--		13.51	8.00	30.00	8.81	4.70	7,990	1,110	473	611	1,580	<250	--	--	
	6/12/2001	--		13.51	8.00	30.00	10.13	3.38	450	91	18	35	95	<5.0	--	--	
	9/23/2001	--		13.51	8.00	30.00	10.80	2.71	110	20	<0.5	5	5	2.7	--	--	
	12/28/2001	--		13.51	8.00	30.00	8.17	5.34	320	24	2	20	27	5	--	--	
	3/21/2002	--		13.51	8.00	30.00	7.78	5.73	2,500	420	85	130	350	31	--	--	
	4/17/2002	--		13.51	8.00	30.00	8.68	4.83	1,300	190	36	67	210	<25	--	--	
	8/14/2002	--	b		13.51	8.00	30.00	10.41	3.10	840	150	<5.0	68	41	<25	1.4	6.8
	11/27/2002	--	b		13.51	8.00	30.00	10.50	3.01	300	26	2.3	17	6	<0.5	1.16	7.2
2/12/2003	--	d		13.51	8.00	30.00	10.81	2.70	<500	74	7	34	45	<5.0	1.0	7.3	

Table 1

Groundwater Elevation and Analytical Data

ARCO Service Station #2169
889 W. Grand Ave., Oakland, CA

Well No.	Date	P/ NP	Footnotes/ Comments	TOC (ft MSL)	Top of Screen (ft bgs)	Bottom of Screen (ft bgs)	DTW (ft bgs)	GWE (ft MSL)	GRO/ TPH-g (µg/L)	Benzene (µg/L)	Toluene (µg/L)	Ethyl-benzene (µg/L)	Total Xylenes (µg/L)	MTBE (µg/L)	DO (mg/L)	pH
A-5	5/22/2003	--		13.51	8.00	30.00	9.46	4.05	500	100	9	28	47	<5.0	1.0	7.6
	7/23/2003	--		13.51	8.00	30.00	10.29	3.22	900	100	5.7	65	57	<5.0	4.5	8.4
	11/13/2003	NP	f	13.51	8.00	30.00	11.24	2.27	1,800	210	5.1	190	140	<5.0	4.3	7.32
	02/16/2004	NP	h, i	16.09	8.00	30.00	9.45	6.64	680	52	15	50	77	<0.50	5.0	7.8
	05/06/2004	P		16.09	8.00	30.00	10.28	5.81	1,500	140	13	72	110	<2.5	1.03	6.93
	09/02/2004	NP		16.09	8.00	30.00	10.78	5.31	690	69	1.3	42	35	<1.0	1.3	7.1
	11/29/2004	NP		16.09	8.00	30.00	10.05	6.04	<5,000	360	<50	190	290	<50	1.0	7.0
	02/02/2005	NP		16.09	8.00	30.00	8.37	7.72	220	31	2.3	10	13	<0.50	0.6	7.4
	05/09/2005	NP		16.09	8.00	30.00	8.45	7.64	110	1.7	<0.50	1.4	1.1	<0.50	2.5	7.6
	A-6	6/26/2000	--		13.51	8.00	28.50	10.09	3.42	--	--	--	--	--	--	--
7/20/2000		--		13.51	8.00	28.50	10.91	2.60	170	<0.5	<0.5	0.6	2	6	--	--
9/19/2000		--		13.51	8.00	28.50	11.27	2.24	<50	<0.5	<0.5	<0.5	<1.0	6	--	--
12/26/2000		--		13.51	8.00	28.50	10.65	2.86	56.2	<0.5	<0.5	<0.5	<0.5	8.17	--	--
3/20/2001		--		13.51	8.00	28.50	8.72	4.79	216	<0.5	<0.5	<0.5	1.8	19.9	--	--
6/12/2001		--		13.51	8.00	28.50	10.80	2.71	80	0.62	<0.5	<0.5	<0.5	15	--	--
9/23/2001		--		13.51	8.00	28.50	10.79	2.72	450	1.7	1.9	2.3	3.3	53	--	--
12/28/2001		--		13.51	8.00	28.50	8.05	5.46	270	0.98	3.5	0.77	1.4	26	--	--
3/21/2002		--		13.51	8.00	28.50	7.83	5.68	130	<0.5	<0.5	<0.5	<0.5	19	--	--
4/17/2002		--		13.51	8.00	28.50	8.73	4.78	<50	<0.5	<0.5	<0.5	<0.5	16	--	--
8/14/2002		--	b	13.51	8.00	28.50	10.43	3.08	980	4.8	2.6	2	4.9	75	1.5	7.1
11/27/2002		--	b	13.51	8.00	28.50	10.47	3.04	280	<0.5	0.74	<0.5	<0.5	16	0.9	6.9
2/12/2003		--	d	13.51	8.00	28.50	10.44	3.07	51	<0.50	<0.50	<0.50	<0.50	9.9	0.8	7.1
5/22/2003		--		13.51	8.00	28.50	9.43	4.08	<50	<0.50	<0.50	<0.50	<0.50	11	1.2	8.2
7/23/2003		--		13.51	8.00	28.50	10.27	3.24	120	<0.50	<0.50	<0.50	<0.50	14	>20	9.6
11/13/2003		NP	f	13.51	8.00	28.50	11.20	2.31	<50	<0.50	<0.50	<0.50	<0.50	2.3	6.2	9.0
02/16/2004		NP	h, i	16.10	8.00	28.50	9.76	6.34	50	<0.50	<0.50	<0.50	<0.50	3.9	6.5	8.3
05/06/2004	P		16.10	8.00	28.50	10.03	6.07	110	<0.50	<0.50	<0.50	<0.50	7.1	1.01	7.02	
09/02/2004	NP		16.10	8.00	28.50	10.47	5.63	56	<0.50	<0.50	<0.50	<0.50	4.4	3.2	7.4	
11/29/2004	NP		16.10	8.00	28.50	9.99	6.11	<50	<0.50	<0.50	<0.50	<0.50	2.9	0.92	6.9	
02/02/2005	NP		16.10	8.00	28.50	8.46	7.64	150	<0.50	<0.50	<0.50	<0.50	14	0.5	7.4	
05/09/2005	NP		16.10	8.00	28.50	8.55	7.55	93	<0.50	<0.50	<0.50	<0.50	12	3.0	7.2	
ADR-1	6/26/2000	--		13.95	5.00	22.00	10.55	3.40	--	--	--	--	--	--	--	--
	7/20/2000	--		13.95	5.00	22.00	10.85	3.10	180	29	<0.5	0.8	<1.0	22	--	--

Table 1

Groundwater Elevation and Analytical Data

ARCO Service Station #2169
889 W. Grand Ave., Oakland, CA

Well No.	Date	P/ NP	Footnotes/ Comments	TOC (ft MSL)	Top of Screen (ft bgs)	Bottom of Screen (ft bgs)	DTW (ft bgs)	GWE (ft MSL)	GRO/ TPH-g (µg/L)	Benzene (µg/L)	Toluene (µg/L)	Ethyl-benzene (µg/L)	Total Xylenes (µg/L)	MTBE (µg/L)	DO (mg/L)	pH
ADR-1	9/19/2000	--		13.95	5.00	22.00	11.08	2.87	120	7.4	<0.5	1.2	<1.0	22	--	--
	12/26/2000	--		13.95	5.00	22.00	10.93	3.02	<50	1.29	<0.5	<0.5	<0.5	14.7	--	--
	3/20/2001	--		13.95	5.00	22.00	9.32	4.63	225	23.4	<0.5	8.71	4.13	10.8	--	--
	6/12/2001	--		13.95	5.00	22.00	10.65	3.30	250	23	0.5	13	4.2	7.5	--	--
	9/23/2001	--		13.95	5.00	22.00	11.25	2.70	<50	1.4	<0.5	<0.5	0.57	2.8	--	--
	12/28/2001	--		13.95	5.00	22.00	8.43	5.52	250	16	<0.5	1.2	4.1	6.8	--	--
	3/21/2002	--		13.95	5.00	22.00	8.27	5.68	<50	<0.5	<0.5	<0.5	<0.5	<2.5	--	--
	4/17/2002	--		13.95	5.00	22.00	9.17	4.78	<50	<0.5	<0.5	<0.5	<0.5	<2.5	--	--
	8/14/2002	--		13.95	5.00	22.00	11.88	2.07	<50	1.1	<0.5	<0.5	<0.5	<2.5	3.4	6.7
	11/27/2002	--		13.95	5.00	22.00	10.91	3.04	<50	0.54	<0.5	<0.5	<0.5	1.1	1.8	6.8
	2/12/2003	--	d	13.95	5.00	22.00	9.95	4.00	<50	<0.50	<0.50	<0.50	<0.50	0.73	1.9	7.2
	5/22/2003	--		13.95	5.00	22.00	9.86	4.09	<50	0.96	<0.50	<0.50	<0.50	3.5	1.2	7.3
	7/23/2003	--		13.95	5.00	22.00	10.59	3.36	<50	2.5	<0.50	0.56	<0.50	4	>20	9.4
	11/13/2003	--	f	13.95	5.00	22.00	11.15	2.80	<50	0.60	<0.50	<0.50	<0.50	1.6	8.5	8.2
	02/16/2004	NP	f, i	16.56	5.00	22.00	9.43	7.13	<50	<0.50	<0.50	<0.50	<0.50	1.6	5.5	9.6
05/07/2004	NP		16.56	5.00	22.00	10.41	6.15	<500	5.3	<5.0	<5.0	<5.0	<5.0	1.72	7.0	
09/02/2004	NP		16.56	5.00	22.00	10.73	5.83	<50	<0.50	<0.50	<0.50	<0.50	0.84	18.1	8.4	
11/29/2004	NP		16.56	5.00	22.00	10.30	6.26	<50	3.0	<0.50	<0.50	<0.50	<0.50	0.77	6.9	
02/02/2005	NP		16.56	5.00	22.00	9.02	7.54	<50	<0.50	<0.50	<0.50	<0.50	3.4	0.5	7.5	
05/09/2005	NP		16.56	5.00	22.00	8.92	7.64	<50	<0.50	<0.50	<0.50	<0.50	2.6	2.9	7.3	
ADR-2	6/26/2000	--		14.64	5.00	22.00	11.22	3.42	--	--	--	--	--	--	--	--
	7/20/2000	--		14.64	5.00	22.00	11.60	3.04	12,000	410	2.5	540	720	23	--	--
	9/19/2000	--		14.64	5.00	22.00	11.81	2.83	1,400	530	5	680	740	34	--	--
	12/26/2000	--		14.64	5.00	22.00	11.52	3.12	901	26.6	<5.0	21.4	32.5	32.8	--	--
	3/20/2001	--	j	14.64	5.00	22.00	10.10	4.54	--	--	--	--	--	--	--	--
	6/12/2001	--	j	14.64	5.00	22.00	11.41	3.23	--	--	--	--	--	--	--	--
	9/23/2001	--		14.64	5.00	22.00	11.98	2.66	5,300	370	<5.0	550	96	60	--	--
	12/28/2001	--		14.64	5.00	22.00	9.48	5.16	2,600	190	<5.0	160	29	61	--	--
	3/21/2002	--		14.64	5.00	22.00	9.10	5.54	180	6	<0.5	4.5	3.2	15	--	--
	4/17/2002	--		14.64	5.00	22.00	9.93	4.71	730	86	<0.5	13	<0.5	<25	--	--
	8/14/2002	--	b	14.64	5.00	22.00	12.09	2.55	1,300	170	<10	100	47	<50	0.9	7.0
11/27/2002	--	b	14.64	5.00	22.00	11.66	2.98	1,800	240	3.1	120	14	74	0.6	6.9	
2/12/2003	--	d	14.64	5.00	22.00	10.74	3.90	760	120	<5.0	15	5.2	22	1.3	7.1	

Table 1

Groundwater Elevation and Analytical Data

ARCO Service Station #2169
889 W. Grand Ave., Oakland, CA

Well No.	Date	P/ NP	Footnotes/ Comments	TOC (ft MSL)	Top of Screen (ft bgs)	Bottom of Screen (ft bgs)	DTW (ft bgs)	GWE (ft MSL)	GRO/ TPH-g (µg/L)	Benzene (µg/L)	Toluene (µg/L)	Ethyl-benzene (µg/L)	Total Xylenes (µg/L)	MTBE (µg/L)	DO (mg/L)	pH
ADR-2	5/22/2003	--		14.64	5.00	22.00	10.67	3.97	520	110	<5.0	7.1	<5.0	9.7	0.7	7.6
	7/23/2003	--		14.64	5.00	22.00	11.38	3.26	140	2.8	<0.50	5	0.98	8.4	>20	9.4
	02/16/2004	--	f, i	17.24	5.00	22.00	10.26	6.98	--	--	--	--	--	--	--	--
	05/06/2004	--		17.24	5.00	22.00	11.05	6.19	--	--	--	--	--	--	--	--
	09/02/2004	P		17.24	5.00	22.00	11.50	5.74	<500	67	<5.0	71	12	5.6	0.7	7.4
	11/29/2004	--		17.24	5.00	22.00	11.20	6.04	--	--	--	--	--	--	--	--
	02/02/2005	--		17.24	5.00	22.00	9.76	7.48	--	--	--	--	--	--	--	--
	05/09/2005	--		17.24	5.00	22.00	11.18	6.06	--	--	--	--	--	--	--	--
AR-1	6/26/2000	--		15.61	8.00	28.00	11.59	4.02	--	--	--	--	--	--	--	--
	7/20/2000	--		15.61	8.00	28.00	12.06	3.55	<50	<0.5	<0.5	<0.5	<1.0	6	--	--
	9/19/2000	--		15.61	8.00	28.00	11.89	3.72	<50	<0.5	<0.5	<0.5	<1.0	<3	--	--
	12/26/2000	--		15.61	8.00	28.00	11.95	3.66	<50	<0.5	<0.5	<0.5	<0.5	<2.5	--	--
	03/20/01	--	a	15.61	8.00	28.00	--	--	--	--	--	--	--	--	--	--
	6/12/2001	--		15.61	8.00	28.00	11.87	3.74	<50	<0.5	<0.5	<0.5	<0.5	17	--	--
	9/23/2001	--		15.61	8.00	28.00	12.42	3.19	--	--	--	--	--	--	--	--
	12/28/2001	--		15.61	8.00	28.00	7.62	7.99	<50	<0.5	<0.5	<0.5	<0.5	<2.5	--	--
	3/21/2002	--		15.61	8.00	28.00	9.37	6.24	--	--	--	--	--	--	--	--
	4/17/2002	--		15.61	8.00	28.00	10.43	5.18	<50	<0.5	<0.5	<0.5	<0.5	<2.5	--	--
	8/14/2002	--		15.61	8.00	28.00	12.08	3.53	<50	<0.5	<0.5	<0.5	1.3	<2.5	2.2	7.9
	11/27/2002	--		15.61	8.00	28.00	12.00	3.61	--	--	--	--	--	--	--	--
	2/12/2003	--	d	15.61	8.00	28.00	10.89	4.72	<50	<0.50	<0.50	<0.50	<0.50	<0.50	1.8	7.9
	5/22/2003	--		15.61	8.00	28.00	11.18	4.43	--	--	--	--	--	--	--	--
	7/23/2003	--		15.61	8.00	28.00	11.73	3.88	<50	<0.50	<0.50	<0.50	<0.50	<0.50	1.3	7.7
	11/13/2003	--		15.61	8.00	28.00	12.05	3.56	--	--	--	--	--	--	--	--
	02/16/2004	--		18.18	8.00	28.00	10.35	7.83	--	--	--	--	--	--	--	--
05/06/2004	--		18.18	8.00	28.00	11.60	6.58	--	--	--	--	--	--	--	--	
09/02/2004	P		18.18	8.00	28.00	11.88	6.30	<50	<0.50	<0.50	<0.50	<0.50	<0.50	1.2	7.8	
11/29/2004	--		18.18	8.00	28.00	11.55	6.63	--	--	--	--	--	--	--	--	
02/02/2005	--		18.18	8.00	28.00	9.92	8.26	--	--	--	--	--	--	--	--	
05/09/2005	--		18.18	8.00	28.00	10.19	7.99	--	--	--	--	--	--	--	--	
AR-2	6/26/2000	--		15.28	8.50	28.50	11.79	3.49	--	--	--	--	--	--	--	--
	7/20/2000	--		15.28	8.50	28.50	12.07	3.21	<50	<0.5	<0.5	<0.5	<1.0	<3	--	--
	9/19/2000	--		15.28	8.50	28.50	12.08	3.20	<50	<0.5	<0.5	<0.5	<1.0	<3	--	--

Table 1

Groundwater Elevation and Analytical Data

ARCO Service Station #2169
889 W. Grand Ave., Oakland, CA

Well No.	Date	P/ NP	Footnotes/ Comments	TOC (ft MSL)	Top of Screen (ft bgs)	Bottom of Screen (ft bgs)	DTW (ft bgs)	GWE (ft MSL)	GRO/ TPH-g (µg/L)	Benzene (µg/L)	Toluene (µg/L)	Ethylbenzene (µg/L)	Total Xylenes (µg/L)	MTBE (µg/L)	DO (mg/L)	pH
AR-2	12/26/2000	--		15.28	8.50	28.50	11.95	3.33	<50	<0.5	<0.5	<0.5	<0.5	<2.5	--	--
	3/20/2001	--		15.28	8.50	28.50	10.50	4.78	--	--	--	--	--	--	--	--
	6/12/2001	--		15.28	8.50	28.50	11.73	3.55	<50	<0.5	<0.5	<0.5	<0.5	82	--	--
	9/23/2001	--		15.28	8.50	28.50	12.43	2.85	--	--	--	--	--	--	--	--
	12/28/2001	--		15.28	8.50	28.50	8.60	6.68	<50	<0.5	<0.5	<0.5	<0.5	30	--	--
	3/21/2002	--		15.28	8.50	28.50	9.49	5.79	--	--	--	--	--	--	--	--
	4/17/2002	--		15.28	8.50	28.50	10.37	4.91	<50	<0.5	<0.5	<0.5	<0.5	3.2	--	--
	8/14/2002	--		15.28	8.50	28.50	12.13	3.15	<50	<0.5	<0.5	<0.5	<0.5	<2.5	1.4	7.9
	11/27/2002	--		15.28	8.50	28.50	12.08	3.20	--	--	--	--	--	--	--	--
	2/12/2003	--	d	15.28	8.50	28.50	11.15	4.13	<50	<0.50	<0.50	<0.50	<0.50	<0.50	1.2	7.5
	5/22/2003	--		15.28	8.50	28.50	11.18	4.10	--	--	--	--	--	--	--	--
	7/23/2003	--		15.28	8.50	28.50	11.85	3.43	<50	<0.50	<0.50	<0.50	<0.50	<0.50	1.3	8.2
	11/13/2003	--	f	15.28	8.50	28.50	11.98	3.30	--	--	--	--	--	--	--	--
	02/16/2004	--	f, i	17.87	8.50	28.50	10.69	7.18	--	--	--	--	--	--	--	--
	05/06/2004	--		17.87	8.50	28.50	11.55	6.32	--	--	--	--	--	--	--	--
	09/02/2004	--	k	17.87	8.50	28.50	--	--	--	--	--	--	--	--	--	--
	09/20/2004	NP		17.87	8.50	28.50	11.98	5.89	<50	<0.50	<0.50	<0.50	<0.50	<0.50	2.2	10.4
	11/29/2004	--		17.87	8.50	28.50	12.62	5.25	--	--	--	--	--	--	--	--
	02/02/2005	--		17.87	8.50	28.50	10.12	7.75	--	--	--	--	--	--	--	--
	05/09/2005	--		17.87	8.50	28.50	10.13	7.74	--	--	--	--	--	--	--	--

Table 1

Groundwater Elevation and Analytical Data

ARCO Service Station #2169
889 W. Grand Ave., Oakland, CA

ABBREVIATIONS & SYMBOLS:

-- = Not analyzed/applicable/measured/available
< = Not detected at or above laboratory reporting limit
DO = Dissolved oxygen
DTW = Depth to water in feet below ground surface
ft bgs = feet below ground surface
ft MSL = feet above mean sea level
GRO = Gasoline Range Organics, range C4-C12
GWE = Groundwater elevation measured in feet above mean sea level
mg/L = Milligrams per liter
MTBE = Methyl tertiary butyl ether analyzed by EPA Method 8021B unless otherwise noted
NP = Not Purged
P = Purge
TOC = Top of casing measured in feet above mean sea level
TPH-g = Total petroleum hydrocarbons as gasoline
ug/L = Micrograms per liter

FOOTNOTES:

a = Well was covered by stockpiled soil and not accessible
b = GRO/TPH-g Chromatogram Pattern: Gasoline C6-C10
c = Primary and confirmation results for xylene varied by greater than 40% RPD. The values may still be useful for their intended purpose
d = TPH-g, BTEX, and MTBE analyzed using EPA Method 8260B starting first quarter 2003
e = Well inaccessible.
f = ORC sock in well
g = Well removed from annual sampling schedule
h = ORC sock removed prior to gauging
i = Site re-survey to NAV'88 datum on January 30, 2004
j = Sheen
k = Car parked over well AR-2 during monitoring event on 9/2/04. Well was sampled 9/20/04.

NOTES:

Beginning in the fourth quarter 2003, the laboratory modified the reported analyte list. TPHg has been changed to GRO. The resulting data may be impacted by the potential of non-TPHg analytes within the requested fuel range resulting in a higher concentration being reported.

Beginning in the second quarter 2004, the carbon range for GRO was changed from C6-C10 to C4-C12

Top and bottom of screen depths for wells ADR-1 and ADR-2 are estimated from EMCON sampling sheets.

Values for DO and pH were obtained through field measurements.

The data within this table collected prior to August 2002 was provided to URS by RM and their previous consultants. URS has not verified the accuracy of this information.

Table 2

Fuel Additives Analytical Data
 ARCO Service Station #2169
 889 W. Grand Ave., Oakland, CA

Well Number	Date Sampled	Ethanol (µg/L)	TBA (µg/L)	MTBE (µg/L)	DIPE (µg/L)	ETBE (µg/L)	TAME (µg/L)	1,2-DCA (µg/L)	EDB (µg/L)	Footnotes/Comments
A-1	2/12/2003	<40	<20	2.9	<0.50	<0.50	<0.50	---	---	
	5/22/2003	<100	<20	4.9	<0.50	<0.50	<0.50	---	---	
	7/23/2003	<100	<20	10	<0.50	<0.50	<0.50	<0.50	<0.50	
	11/13/2003	<100	<20	4.2	<0.50	<0.50	<0.50	--	--	
	02/16/2004	<100	<20	3.2	<0.50	<0.50	<0.50	<0.50	<0.50	
	05/06/2004	<100	<20	1.9	<0.50	<0.50	<0.50	<0.50	<0.50	
	09/02/2004	<100	<20	1.7	<0.50	<0.50	<0.50	<0.50	<0.50	
	11/29/2004	<100	<20	<0.50	<0.50	<0.50	<0.50	<0.50	<0.50	
	02/02/2005	<100	<20	5.1	<0.50	<0.50	<0.50	<0.50	<0.50	a
	05/09/2005	<100	<20	2.7	<0.50	<0.50	<0.50	<0.50	<0.50	
A-2	2/12/2003	<40	<20	12	<0.50	<0.50	<0.50	---	---	
	5/22/2003	---	---	--	---	---	---	---	---	
	7/23/2003	<100	<20	2.6	<0.50	<0.50	<0.50	<0.50	<0.50	
	09/02/2004	<100	<20	2.5	<0.50	<0.50	<0.50	<0.50	<0.50	
A-3	2/12/2003	<40	<20	<0.50	<0.50	<0.50	<0.50	---	---	
	5/22/2003	---	---	--	---	---	---	---	---	
	7/23/2003	---	---	--	---	---	---	---	---	
A-4	2/12/2003	<40	<20	<0.50	<0.50	<0.50	<0.50	---	---	
	5/22/2003	---	---	--	---	---	---	---	---	
	7/23/2003	---	---	--	---	---	---	---	---	
A-5	2/12/2003	<400	<200	<5.0	<5.0	<5.0	<5.0	---	---	
	5/22/2003	<1,000	<200	<5.0	<5.0	<5.0	<5.0	---	---	
	7/23/2003	<1,000	<200	<5.0	<5.0	<5.0	<5.0	<5.0	<5.0	
	11/13/2003	<1,000	<200	<5.0	<5.0	<5.0	<5.0	--	--	
	02/16/2004	<100	<20	<0.50	<0.50	<0.50	<0.50	<0.50	<0.50	
	05/06/2004	<500	<100	<2.5	<2.5	<2.5	<2.5	<2.5	<2.5	
	09/02/2004	<200	<40	<1.0	<1.0	<1.0	<1.0	<1.0	<1.0	
	11/29/2004	<10,000	<2,000	<50	<50	<50	<50	<50	<50	
	02/02/2005	<100	<20	<0.50	<0.50	<0.50	<0.50	<0.50	<0.50	
	05/09/2005	<100	<20	<0.50	<0.50	<0.50	<0.50	<0.50	<0.50	
A-6	2/12/2003	<40	<20	9.9	<0.50	<0.50	<0.50	---	---	
	5/22/2003	<100	<20	11	<0.50	<0.50	0.6	---	---	

Table 2

Fuel Additives Analytical Data
 ARCO Service Station #2169
 889 W. Grand Ave., Oakland, CA

Well Number	Date Sampled	Ethanol (µg/L)	TBA (µg/L)	MTBE (µg/L)	DIPE (µg/L)	ETBE (µg/L)	TAME (µg/L)	1,2-DCA (µg/L)	EDB (µg/L)	Footnotes/Comments
A-6	7/23/2003	<100	<20	14	<0.50	<0.50	0.54	<0.50	<0.50	
	11/13/2003	<100	<20	2.3	<0.50	<0.50	<0.50	--	--	
	02/16/2004	<100	<20	3.9	<0.50	<0.50	<0.50	<0.50	<0.50	
	05/06/2004	<100	<20	7.1	<0.50	<0.50	<0.50	<0.50	<0.50	
	09/02/2004	<100	<20	4.4	<0.50	<0.50	<0.50	<0.50	<0.50	
	11/29/2004	<100	<20	2.9	<0.50	<0.50	<0.50	<0.50	<0.50	
	02/02/2005	<100	<20	14	<0.50	<0.50	0.91	<0.50	<0.50	a
	05/09/2005	<100	<20	12	<0.50	<0.50	0.66	<0.50	<0.50	
ADR-1	2/12/2003	<40	<20	0.73	<0.50	<0.50	<0.50	--	--	
	5/22/2003	<100	<20	3.5	<0.50	<0.50	<0.50	--	--	
	7/23/2003	<100	<20	4	<0.50	<0.50	<0.50	<0.50	<0.50	
	11/13/2003	<100	<20	1.6	<0.50	<0.50	<0.50	--	--	
	02/16/2004	<100	<20	1.6	<0.50	<0.50	<0.50	<0.50	<0.50	
	05/07/2004	<1,000	<200	<5.0	<5.0	<5.0	<5.0	<5.0	<5.0	
	09/02/2004	<100	<20	0.84	<0.50	<0.50	<0.50	<0.50	<0.50	
	11/29/2004	<100	<20	<0.50	<0.50	<0.50	<0.50	<0.50	<0.50	
	02/02/2005	<100	<20	3.4	<0.50	<0.50	<0.50	<0.50	<0.50	a
	05/09/2005	<100	<20	2.6	<0.50	<0.50	<0.50	<0.50	<0.50	
ADR-2	2/12/2003	<400	<200	22	<5.0	<5.0	<5.0	--	--	
	5/22/2003	<1,000	<200	9.7	<5.0	<5.0	<5.0	--	--	
	7/23/2003	<100	<20	8.4	<0.50	<0.50	<0.50	<0.50	<0.50	
	09/02/2004	<1,000	<200	5.6	<5.0	<5.0	<5.0	<5.0	<5.0	
AR-1	2/12/2003	<40	<20	<0.50	<0.50	<0.50	<0.50	--	--	
	5/22/2003	--	--	--	--	--	--	--	--	
	7/23/2003	<100	<20	<0.50	<0.50	<0.50	<0.50	<0.50	<0.50	
	09/02/2004	<100	<20	<0.50	<0.50	<0.50	<0.50	<0.50	<0.50	
AR-2	2/12/2003	<40	<20	<0.50	<0.50	<0.50	<0.50	--	--	
	5/22/2003	--	--	--	--	--	--	--	--	
	7/23/2003	<100	<20	<0.50	<0.50	<0.50	<0.50	<0.50	<0.50	
	09/20/2004	<100	<20	<0.50	<0.50	<0.50	<0.50	<0.50	<0.50	

Table 2

Fuel Additives Analytical Data

ARCO Service Station #2169
889 W. Grand Ave., Oakland, CA

ABBREVIATIONS & SYMBOLS:

– = Not analyzed/applicable/measured/available

< = Not detected at or above the laboratory reporting limit.

1,2-DCA = 1,2-Dichloroethane

DIPE = Di-isopropyl ether

EDB = 1,2-Dibromoethane

ETBE = Ethyl tert-butyl ether

MTBE = Methyl tert-butyl ether

TAME = tert-Amyl methyl ether

TBA = tert-Butyl alcohol

ug/L = Micrograms per Liter

FOOTNOTES:

a = Calibration verification is within method limits but outside contract limits for ethanol.

NOTES:

All volatile organic compounds (Ethanol, TBA, MTBE, DIPE, ETBE, and TAME) analyzed using EPA Method 8260B.

The data within this table collected prior to August 2002 was provided to URS by RM and their previous consultants. URS has not verified the accuracy of this information.

Table 3

Groundwater Gradient Data
ARCO Service Station #2169
889 W. Grand Ave., Oakland, CA

Date Sampled	Approximate Flow Direction	Approximate Hydraulic Gradient
7/20/2000	Northwest	0.004
9/19/2000	West-Northwest	0.003
12/26/2000	Northwest	0.004
3/20/2001	Northwest	0.003
6/12/2001	Northwest	0.004
9/23/2001	Northwest	0.004
12/28/2001	Variable	Variable
3/21/2002	Northwest	0.004
4/17/2002	Northwest	0.003
8/14/2002	West	0.003
11/27/2002	West	0.003
2/12/2003	South	0.005
5/22/2003	West to Northwest	0.002 to 0.003
7/23/2003	Southwest to Northwest	0.005 to 0.004
11/13/2003	Southwest	0.009
2/16/2004	Southwest	0.009
5/6/2004	Southwest	0.004
9/2/2004	West-Northwest	0.005
11/29/2004	West to Southwest	0.005 to 0.006
2/2/2005	Northwest to Southwest	0.005
5/9/2005	Northwest	0.01

Source : The data within this table collected prior to August 2002 was provided to URS by RM and their previous consultants. URS has not verified the accuracy of this information.

ATTACHMENT A

FIELD PROCEDURES AND FIELD DATA SHEETS

FIELD PROCEDURES

Sampling Procedures

The sampling procedure for each well consists first of measuring the water level and depth to bottom, and checking for the presence of free phase petroleum product (free product), using either an electronic indicator and a clear Teflon™ bailer or an oil-water interface probe. Wells not containing free product are purged approximately three casing volumes of water (or until dewatered) using a centrifugal pump, gas displacement pump, or bailer. Equipment and purging method used for the current sampling event is noted on the attached field data sheets. During purging, temperature, pH, and electrical conductivity are monitored to document that these parameters are stable prior to collecting samples. After purging, water levels are allowed to partially (approximately 80%) recover. Groundwater samples (both purge and no purge) are collected using a Teflon bailer, placed into appropriate Environmental Protection Agency- (EPA) approved containers, labeled, logged onto chain-of-custody records, and transported on ice to a California State-certified laboratory. Wells with free product are not sampled and free product is removed according to California Code of Regulation, Title 23, Div. 3, Chap. 16, Section 2655, UST Regulations.

WELL GAUGING DATA

Project # 050509-002

Date 5/9/05

Client ZICA Arco

Site 889 W. Grand Ave., Oakland

Well ID	Well Size (in.)	Sheen / Odor	Depth to Immiscible Liquid (ft.)	Thickness of Immiscible Liquid (ft.)	Volume of Immiscibles Removed (ml)	Depth to water (ft.)	Depth to well bottom (ft.)	Survey Point: TOB or TOB	
A-1	3					9.20	23.58	TOC	
A-2	3					12.02	24.58	 ↓	G.O.
A-3	3					10.49	28.30		G.O.
A-4	3					8.98	27.68		G.O.
A-5	2					8.45	24.11		NPE5 TV.
A-6	2					8.55	27.03		NPE5 TV.
AR-1	6					10.19	27.61		G.O.
AR-2	4					10.13	28.56		G.O.
ADR-1	4					8.92	20.95		NPE5
ADR-2	4					11.18	25.97		G.O.

ARCO / BP WELL MONITORING DATA SHEET

BTS #: 050509-PCZ	Station # Arco 2169
Sampler: PC	Date: 5/9/05
Well I.D.: A-1	Well Diameter: 2 <u>3</u> 4 6 8
Total Well Depth: 23.58	Depth to Water: 9.20
Depth to Free Product:	Thickness of Free Product (feet):
Referenced to: <u>PC</u> Grade	D.O. Meter (if req'd): YSI <u>HACH</u>

Well Diameter	Multiplier	Well Diameter	Multiplier
1"	0.04	4"	0.65
2"	0.16	6"	1.47
3"	0.37	Other	radius ² * 0.163

Purge Method: Bailer Sampling Method: Bailer
 Disposable Bailer Disposable Bailer
 Positive Air Displacement Extraction Port
 Electric Submersible
 Extraction Pump
 Other: _____

Top of Screen: _____ If well is listed as a no-purge, confirm that water level is below the top of screen. Otherwise, the well must be purged.

5.3	x	3	=	15.9	Gals.
1 Case Volume (Gals.)		Specified Volumes		Calculated Volume	

Time	Temp (°F)	pH	Conductivity (mS or μ S)	Gals. Removed	Observations
1125	64.8	7.2	932	5.5	
1135	66.8	7.2	930	11	
1148	67.3	7.2	931	16	

Did well dewater? Yes No Gallons actually evacuated: 16

Sampling Time: 1158 Sampling Date: 5/9/05

Sample I.D.: A-1 Laboratory: Pace Sequoia Other _____

Analyzed for: TPH-G BTEX MTBE TPH-D Other: see loc

D.O. (if req'd):	Pre-purge:	mg/L	Post-purge:	2.1	mg/L
O.R.P. (if req'd):	Pre-purge:	mV	Post-purge:		mV

ARCO / BP WELL MONITORING DATA SHEET

BTS #: <u>050509-02</u>	Station # <u>Arco 2169</u>
Sampler: <u>PC</u>	Date: <u>5/9/05</u>
Well I.D.: <u>A-5</u>	Well Diameter: <u>2</u> 3 4 6 8 _____
Total Well Depth: <u>24.11</u>	Depth to Water: <u>8.45</u>
Depth to Free Product:	Thickness of Free Product (feet):
Referenced to: <u>PVE</u> Grade	D.O. Meter (if req'd): YSI <u>HACH</u>

Well Diameter	Multiplier	Well Diameter	Multiplier
1"	0.04	4"	0.65
2"	0.16	6"	1.47
3"	0.37	Other	radius ² * 0.163

Purge Method: <u>Bailer</u> <input type="checkbox"/> Disposable Bailer <input type="checkbox"/> Positive Air Displacement <input checked="" type="checkbox"/> Electric Submersible <input type="checkbox"/> Extraction Pump Other: _____	Sampling Method: <u>Bailer</u> <input checked="" type="checkbox"/> Disposable Bailer <input type="checkbox"/> Extraction Port Other: _____
---	---

Top of Screen: 5' If well is listed as a no-purge, confirm that water level is below the top of screen. Otherwise, the well must be purged.

_____	X	_____	=	_____	Gals.
1 Case Volume (Gals.)		Specified Volumes		Calculated Volume	

Time	Temp (°F)	pH	Conductivity (mS or µS)	Gals. Removed	Observations
1102	62.6	7.6	930.1		

Did well dewater? Yes <input type="checkbox"/> No <input type="checkbox"/>	Gallons actually evacuated: _____	
Sampling Time: <u>1102</u>	Sampling Date: <u>5/9/05</u>	
Sample I.D.: <u>A-5</u>	Laboratory: Pace <u>Sequoia</u> Other _____	
Analyzed for: TPH-G BTEX MTBE TPH-D Other: <u>see LCL</u>		
D.O. (if req'd):	Pre-purge: _____ mg/L	Post-purge: <u>2.5</u> mg/L
O.R.P. (if req'd):	Pre-purge: _____ mV	Post-purge: _____ mV

ARCO / BP WELL MONITORING DATA SHEET

BTS #: <u>050509-PC2</u>	Station # <u>2169 Arco</u>
Sampler: <u>PC</u>	Date: <u>5/9/05</u>
Well I.D.: <u>A-6</u>	Well Diameter: <u>2</u> 3 4 6 8
Total Well Depth: <u>27.03</u>	Depth to Water: <u>8.55</u>
Depth to Free Product:	Thickness of Free Product (feet):
Referenced to: <u>SVC</u> Grade	D.O. Meter (if req'd): YSI <u>EA62</u>

Well Diameter	Multiplier	Well Diameter	Multiplier
1"	0.04	4"	0.65
2"	0.16	6"	1.47
3"	0.37	Other	radius ² * 0.163

Purge Method: <input checked="" type="checkbox"/> Bailer <input type="checkbox"/> Disposable Bailer <input type="checkbox"/> Positive Air Displacement <input type="checkbox"/> Electric Submersible <input type="checkbox"/> Extraction Pump Other: _____	Sampling Method: <input checked="" type="checkbox"/> Bailer <input type="checkbox"/> Disposable Bailer <input type="checkbox"/> Extraction Port Other: _____
---	---

Top of Screen: 5' If well is listed as a no-purge, confirm that water level is below the top of screen. Otherwise, the well must be purged.

1 Case Volume (Gals.)	X	Specified Volumes	=	Gals. Calculated Volume
-----------------------	---	-------------------	---	----------------------------

Time	Temp (°F)	pH	Conductivity (mS or µS)	Gals. Removed	Observations
1102	64.6	7.2	942		

Did well dewater? Yes <input type="checkbox"/> No <input checked="" type="checkbox"/>	Gallons actually evacuated:
Sampling Time: <u>1102</u>	Sampling Date: <u>5/9/05</u>
Sample I.D.: <u>A-6</u>	Laboratory: Pace <u>Sequoia</u> Other _____

Analyzed for: TPH-G BTEX MTBE TPH-D Other: <u>see cor</u>		
D.O. (if req'd):	Pre-purge: _____ mg/L	Post-purge: <u>3.0</u> mg/L
O.R.P. (if req'd):	Pre-purge: _____ mV	Post-purge: _____ mV

ARCO / BP WELL MONITORING DATA SHEET

BTS #: <u>050509-PC2</u>	Station # <u>2169</u>
Sampler: <u>PC</u>	Date: <u>5/9/05</u>
Well I.D.: <u>ADR-1</u>	Well Diameter: 2 3 <u>4</u> 6 8
Total Well Depth: <u>20.95</u>	Depth to Water: <u>8.92</u>
Depth to Free Product:	Thickness of Free Product (feet):
Referenced to: <u>PVC</u> Grade	D.O. Meter (if req'd): YSI <u>HACH</u>

Well Diameter	Multiplier	Well Diameter	Multiplier
1"	0.04	4"	0.65
2"	0.16	6"	1.47
3"	0.37	Other	radius ² * 0.163

Purge Method: Bailer
~~Disposable Bailer~~
~~Positive Air Displacement~~
~~Electric Submersible Extraction Pump~~
 Other: _____

Sampling Method: Bailer
~~Disposable Bailer~~
~~Extraction Port~~
 Other: _____

Top of Screen: 5' If well is listed as a no-purge, confirm that water level is below the top of screen. Otherwise, the well must be purged.

1 Case Volume (Gals.)	X	Specified Volumes	=	Calculated Volume	Gals.
-----------------------	---	-------------------	---	-------------------	-------

Time	Temp (°F)	pH	Conductivity (mS or μ S)	Gals. Removed	Observations
<u>1050</u>	<u>64.4</u>	<u>7.3</u>	<u>1135</u>	-	

Did well dewater? Yes No Gallons actually evacuated: _____

Sampling Time: 1050 Sampling Date: 5/9/05

Sample I.D.: ADR-1 Laboratory: Pace Sequota Other _____

Analyzed for: TPH-G BTEX MTBE TPH-D Other: see loc

D.O. (if req'd):	Pre-purge:	mg/L	Post-purge:	2.9	mg/L
O.R.P. (if req'd):	Pre-purge:	mV	Post-purge:		mV

BP GEM OIL COMPANY TYPE A BILL OF LADING

SOURCE RECORD **BILL OF LADING** FOR NON-HAZARDOUS PURGEWATER RECOVERED FROM GROUNDWATER WELLS AT BP GEM OIL COMPANY FACILITIES IN THE STATE OF CALIFORNIA. THE NON-HAZARDOUS PURGE- WATER WHICH HAS BEEN RECOVERED FROM GROUND- WATER WELLS IS COLLECTED BY THE CONTRACTOR, MADE UP INTO LOADS OF APPROPRIATE SIZE AND HAULED BY DILLARD ENVIRONMENTAL TO THE ALTAMONT LANDFILL AND RESOURCE RECOVERY FACILITY IN LIVERMORE, CALIFORNIA.

The contractor performing this work is BLAINE TECH SERVICES, INC. (BTS), 1680 Rogers Avenue, San Jose, CA 95112 (phone [408] 573-0555). Blaine Tech Services, Inc. is authorized by BP GEM OIL COMPANY to recover, collect, apportion into loads the Non-Hazardous Well Purgewater that is drawn from wells at the BP GEM Oil Company facility indicated below and deliver that purgewater to BTS. Transport routing of the Non-Hazardous Well Purgewater may be direct from one BP GEM facility to the designated destination point; from one BP GEM facility to the designated destination point via another BP GEM facility; from a BP GEM facility to the designated destination point via the contractor's facility, or any combination thereof. The Non-Hazardous Well Purgewater is and remains the property of BP GEM Oil Company.

This **Source Record BILL OF LADING** was initiated to cover the recovery of Non-Hazardous Well Purgewater from wells at the BP GEM Oil Company facility described below:

Arco 2109

Station #

889 Grand Ave, Oakland

Station Address

Total Gallons Collected From Groundwater Monitoring Wells:

16

added equip.
rinse water

2
215

any other
adjustments

**TOTAL GALS.
RECOVERED**

21

loaded onto
BTS vehicle #

448

BTS event #

050509-PC2

time

1220

date

5/9/05

signature

RH Wi

REC'D AT

BTS

time

date

1/1

unloaded by
signature

ATTACHMENT B
LABORATORY PROCEDURES,
CERTIFIED ANALYTICAL REPORTS,
AND CHAIN-OF-CUSTODY RECORDS

LABORATORY PROCEDURES

Laboratory Procedures

The groundwater samples were analyzed for the presence of the chemicals mentioned in the chain of custody using standard EPA methods. The methods of analysis for the groundwater samples are documented in the certified analytical report. The certified analytical reports and chain-of-custody record are presented in this attachment. The analytical data provided by the laboratory approved by RM have been reviewed and verified by that laboratory.



25 May, 2005

Scott Robinson
URS Corporation [Arco]
1333 Broadway, Suite 800
Oakland, CA 94612

RE: ARCO #2169, Oakland, CA
Work Order: MOE0429

Enclosed are the results of analyses for samples received by the laboratory on 05/10/05 15:13. If you have any questions concerning this report, please feel free to contact me.

Sincerely,

Tim Costello For Lisa Race
Senior Project Manager

CA ELAP Certificate #1210

URS Corporation [Arco] 1333 Broadway, Suite 800 Oakland CA, 94612	Project:ARCO #2169, Oakland, CA Project Number:G0C2D-0004 Project Manager:Scott Robinson	MOE0429 Reported: 05/25/05 16:12
---	--	--

ANALYTICAL REPORT FOR SAMPLES

Sample ID	Laboratory ID	Matrix	Date Sampled	Date Received
A-1	MOE0429-01	Water	05/09/05 11:55	05/10/05 15:13
A-5	MOE0429-02	Water	05/09/05 11:02	05/10/05 15:13
A-6	MOE0429-03	Water	05/09/05 11:10	05/10/05 15:13
ADR-1	MOE0429-04	Water	05/09/05 10:50	05/10/05 15:13
TB216905092005	MOE0429-05	Water	05/09/05 00:00	05/10/05 15:13

The carbon range for the TPH-GRO has been changed from C6-C10 to C4-C12. The carbon range for TPH-DRO has been changed from C10-C28 to C10-C36. EPA 8015B has been modified to better meet the requirements of California regulatory agencies.

These samples were received with no custody seals.

URS Corporation [Arco]
 1333 Broadway, Suite 800
 Oakland CA, 94612

 Project: ARCO #2169, Oakland, CA
 Project Number: G0C2D-0004
 Project Manager: Scott Robinson

 MOE0429
 Reported:
 05/25/05 16:12

Volatile Organic Compounds by EPA Method 8260B
Sequoia Analytical - Morgan Hill

Analyte	Result	Reporting Limit	Units	Dilution	Batch	Prepared	Analyzed	Method	Notes
A-1 (MOE0429-01) Water Sampled: 05/09/05 11:55 Received: 05/10/05 15:13									
tert-Amyl methyl ether	ND	0.50	ug/l	1	5E17003	05/17/05	05/17/05	EPA 8260B	
Benzene	7.8	0.50	"	"	"	"	"	"	
tert-Butyl alcohol	ND	20	"	"	"	"	"	"	
Di-isopropyl ether	ND	0.50	"	"	"	"	"	"	
1,2-Dibromoethane (EDB)	ND	0.50	"	"	"	"	"	"	
1,2-Dichloroethane	ND	0.50	"	"	"	"	"	"	
Ethanol	ND	100	"	"	"	"	"	"	
Ethyl tert-butyl ether	ND	0.50	"	"	"	"	"	"	
Ethylbenzene	0.53	0.50	"	"	"	"	"	"	
Methyl tert-butyl ether	2.7	0.50	"	"	"	"	"	"	
Toluene	ND	0.50	"	"	"	"	"	"	
Xylenes (total)	0.52	0.50	"	"	"	"	"	"	
Gasoline Range Organics (C4-C12)	52	50	"	"	"	"	"	"	
<i>Surrogate: 1,2-Dichloroethane-d4</i>		<i>87 %</i>	<i>60-135</i>		"	"	"	"	
A-5 (MOE0429-02) Water Sampled: 05/09/05 11:02 Received: 05/10/05 15:13									
tert-Amyl methyl ether	ND	0.50	ug/l	1	5E17003	05/17/05	05/17/05	EPA 8260B	
Benzene	1.7	0.50	"	"	"	"	"	"	
tert-Butyl alcohol	ND	20	"	"	"	"	"	"	
Di-isopropyl ether	ND	0.50	"	"	"	"	"	"	
1,2-Dibromoethane (EDB)	ND	0.50	"	"	"	"	"	"	
1,2-Dichloroethane	ND	0.50	"	"	"	"	"	"	
Ethanol	ND	100	"	"	"	"	"	"	
Ethyl tert-butyl ether	ND	0.50	"	"	"	"	"	"	
Ethylbenzene	1.4	0.50	"	"	"	"	"	"	
Methyl tert-butyl ether	ND	0.50	"	"	"	"	"	"	
Toluene	ND	0.50	"	"	"	"	"	"	
Xylenes (total)	1.1	0.50	"	"	"	"	"	"	
Gasoline Range Organics (C4-C12)	110	50	"	"	"	"	"	"	
<i>Surrogate: 1,2-Dichloroethane-d4</i>		<i>92 %</i>	<i>60-135</i>		"	"	"	"	



URS Corporation [Arco]
1333 Broadway, Suite 800
Oakland CA, 94612

Project: ARCO #2169, Oakland, CA
Project Number: G0C2D-0004
Project Manager: Scott Robinson

MOE0429
Reported:
05/25/05 16:12

Volatile Organic Compounds by EPA Method 8260B
Sequoia Analytical - Morgan Hill

Analyte	Result	Reporting Limit	Units	Dilution	Batch	Prepared	Analyzed	Method	Notes
A-6 (MOE0429-03) Water Sampled: 05/09/05 11:10 Received: 05/10/05 15:13									
tert-Amyl methyl ether	0.66	0.50	ug/l	1	5E17003	05/17/05	05/18/05	EPA 8260B	
Benzene	ND	0.50	"	"	"	"	"	"	
tert-Butyl alcohol	ND	20	"	"	"	"	"	"	
Di-isopropyl ether	ND	0.50	"	"	"	"	"	"	
1,2-Dibromoethane (EDB)	ND	0.50	"	"	"	"	"	"	
1,2-Dichloroethane	ND	0.50	"	"	"	"	"	"	
Ethanol	ND	100	"	"	"	"	"	"	
Ethyl tert-butyl ether	ND	0.50	"	"	"	"	"	"	
Ethylbenzene	ND	0.50	"	"	"	"	"	"	
Methyl tert-butyl ether	12	0.50	"	"	"	"	"	"	
Toluene	ND	0.50	"	"	"	"	"	"	
Xylenes (total)	ND	0.50	"	"	"	"	"	"	
Gasoline Range Organics (C4-C12)	93	50	"	"	"	"	"	"	
<i>Surrogate: 1,2-Dichloroethane-d4</i>		90 %	60-135	"	"	"	"	"	
ADR-1 (MOE0429-04) Water Sampled: 05/09/05 10:50 Received: 05/10/05 15:13									
tert-Amyl methyl ether	ND	0.50	ug/l	1	5E17003	05/17/05	05/18/05	EPA 8260B	
Benzene	ND	0.50	"	"	"	"	"	"	
tert-Butyl alcohol	ND	20	"	"	"	"	"	"	
Di-isopropyl ether	ND	0.50	"	"	"	"	"	"	
1,2-Dibromoethane (EDB)	ND	0.50	"	"	"	"	"	"	
1,2-Dichloroethane	ND	0.50	"	"	"	"	"	"	
Ethanol	ND	100	"	"	"	"	"	"	
Ethyl tert-butyl ether	ND	0.50	"	"	"	"	"	"	
Ethylbenzene	ND	0.50	"	"	"	"	"	"	
Methyl tert-butyl ether	2.6	0.50	"	"	"	"	"	"	
Toluene	ND	0.50	"	"	"	"	"	"	
Xylenes (total)	ND	0.50	"	"	"	"	"	"	
Gasoline Range Organics (C4-C12)	ND	50	"	"	"	"	"	"	
<i>Surrogate: 1,2-Dichloroethane-d4</i>		69 %	60-135	"	"	"	"	"	



URS Corporation [Arco]
1333 Broadway, Suite 800
Oakland CA, 94612

Project: ARCO #2169, Oakland, CA
Project Number: G0C2D-0004
Project Manager: Scott Robinson

MOE0429
Reported:
05/25/05 16:12

**Volatile Organic Compounds by EPA Method 8260B - Quality Control
Sequoia Analytical - Morgan Hill**

Analyte	Result	Reporting Limit	Units	Spike Level	Source Result	%REC	%REC Limits	RPD	RPD Limit	Notes
---------	--------	-----------------	-------	-------------	---------------	------	-------------	-----	-----------	-------

Batch 5E17003 - EPA 5030B P/T / EPA 8260B

Blank (5E17003-BLK1)

Prepared & Analyzed: 05/17/05

tert-Amyl methyl ether	ND	0.50	ug/l							
Benzene	ND	0.50	"							
tert-Butyl alcohol	ND	20	"							
Di-isopropyl ether	ND	0.50	"							
1,2-Dibromoethane (EDB)	ND	0.50	"							
1,2-Dichloroethane	ND	0.50	"							
Ethanol	ND	100	"							
Ethyl tert-butyl ether	ND	0.50	"							
Ethylbenzene	ND	0.50	"							
Methyl tert-butyl ether	ND	0.50	"							
Toluene	ND	0.50	"							
Xylenes (total)	ND	0.50	"							
Gasoline Range Organics (C4-C12)	ND	50	"							
<i>Surrogate: 1,2-Dichloroethane-d4</i>	<i>5.02</i>		<i>"</i>	<i>5.00</i>		<i>100</i>	<i>60-135</i>			

Laboratory Control Sample (5E17003-BS1)

Prepared & Analyzed: 05/17/05

tert-Amyl methyl ether	9.65	0.50	ug/l	10.0		96	80-115			
Benzene	8.66	0.50	"	10.0		87	65-115			
tert-Butyl alcohol	49.2	20	"	50.0		98	75-150			
Di-isopropyl ether	8.93	0.50	"	10.0		89	75-125			
1,2-Dibromoethane (EDB)	9.38	0.50	"	10.0		94	85-120			
1,2-Dichloroethane	9.91	0.50	"	10.0		99	85-130			
Ethanol	143	100	"	200		72	70-135			
Ethyl tert-butyl ether	9.67	0.50	"	10.0		97	75-130			
Ethylbenzene	9.02	0.50	"	10.0		90	75-135			
Methyl tert-butyl ether	9.94	0.50	"	10.0		99	65-125			
Toluene	9.38	0.50	"	10.0		94	85-120			
Xylenes (total)	27.2	0.50	"	30.0		91	85-125			
<i>Surrogate: 1,2-Dichloroethane-d4</i>	<i>4.87</i>		<i>"</i>	<i>5.00</i>		<i>97</i>	<i>60-135</i>			

URS Corporation [Arco]
 1333 Broadway, Suite 800
 Oakland CA, 94612

 Project: ARCO #2169, Oakland, CA
 Project Number: G0C2D-0004
 Project Manager: Scott Robinson

 MOE0429
 Reported:
 05/25/05 16:12

Volatile Organic Compounds by EPA Method 8260B - Quality Control
Sequoia Analytical - Morgan Hill

Analyte	Result	Reporting Limit	Units	Spike Level	Source Result	%REC	%REC Limits	RPD	RPD Limit	Notes
---------	--------	-----------------	-------	-------------	---------------	------	-------------	-----	-----------	-------

Batch 5E17003 - EPA 5030B P/T / EPA 8260B
Laboratory Control Sample (5E17003-BS2)

Prepared & Analyzed: 05/17/05

Benzene	4.93	0.50	ug/l	6.08		81	65-115			
Ethylbenzene	8.11	0.50	"	7.84		103	75-135			
Methyl tert-butyl ether	8.41	0.50	"	9.60		88	65-125			
Toluene	36.8	0.50	"	32.9		112	85-120			
Xylenes (total)	41.9	0.50	"	38.5		109	85-125			
Gasoline Range Organics (C4-C12)	420	50	"	440		95	70-124			
Surrogate: 1,2-Dichloroethane-d4	4.35		"	5.00		87	60-135			

Laboratory Control Sample Dup (5E17003-BS1)

Prepared & Analyzed: 05/17/05

tert-Amyl methyl ether	9.18	0.50	ug/l	10.0		92	80-115	5	15	
Benzene	9.22	0.50	"	10.0		92	65-115	6	20	
tert-Butyl alcohol	49.7	20	"	50.0		99	75-150	1	25	
Di-isopropyl ether	9.48	0.50	"	10.0		95	75-125	6	15	
1,2-Dibromoethane (EDB)	9.35	0.50	"	10.0		94	85-120	0.3	15	
1,2-Dichloroethane	9.56	0.50	"	10.0		96	85-130	4	20	
Ethanol	137	100	"	200		68	70-135	4	35	HM
Ethyl tert-butyl ether	9.28	0.50	"	10.0		93	75-130	4	25	
Ethylbenzene	9.85	0.50	"	10.0		98	75-135	9	15	
Methyl tert-butyl ether	9.66	0.50	"	10.0		97	65-125	3	20	
Toluene	10.2	0.50	"	10.0		102	85-120	8	20	
Xylenes (total)	29.5	0.50	"	30.0		98	85-125	8	20	
Surrogate: 1,2-Dichloroethane-d4	4.41		"	5.00		88	60-135			

Matrix Spike (5E17003-MS1)

Source: MOE0430-01

Prepared & Analyzed: 05/17/05

Benzene	637	50	ug/l	608	140	82	65-115			
Ethylbenzene	860	50	"	784	62	102	75-135			
Methyl tert-butyl ether	2610	50	"	960	1800	84	65-125			
Toluene	3720	50	"	3290	16	113	85-120			
Xylenes (total)	4170	50	"	3850	ND	108	85-125			
Gasoline Range Organics (C4-C12)	43900	5000	"	44000	3100	93	70-124			
Surrogate: 1,2-Dichloroethane-d4	4.56		"	5.00		91	60-135			

URS Corporation [Arco]
1333 Broadway, Suite 800
Oakland CA, 94612

Project: ARCO #2169, Oakland, CA
Project Number: G0C2D-0004
Project Manager: Scott Robinson

MOE0429
Reported:
05/25/05 16:12

**Volatile Organic Compounds by EPA Method 8260B - Quality Control
Sequoia Analytical - Morgan Hill**

Analyte	Result	Reporting Limit	Units	Spike Level	Source Result	%REC	%REC Limits	RPD	RPD Limit	Notes
---------	--------	--------------------	-------	----------------	------------------	------	----------------	-----	--------------	-------

Batch 5E17003 - EPA 5030B P/T / EPA 8260B

Matrix Spike Dup (5E17003-MSD1)	Source: MOE0430-01			Prepared & Analyzed: 05/17/05						
Benzene	602	50	ug/l	608	140	76	65-115	6	20	
Ethylbenzene	819	50	"	784	62	97	75-135	5	15	
Methyl teri-butyl ether	2620	50	"	960	1800	85	65-125	0.4	20	
Toluene	3500	50	"	3290	16	106	85-120	6	20	
Xylenes (total)	3940	50	"	3850	ND	102	85-125	6	20	
Gasoline Range Organics (C4-C12)	41500	5000	"	44000	3100	87	70-124	6	20	
Surrogate: 1,2-Dichloroethane-d4	4.25		"	5.00		85	60-135			

URS Corporation [Arco]
1333 Broadway, Suite 800
Oakland CA, 94612

Project:ARCO #2169, Oakland, CA
Project Number:G0C2D-0004
Project Manager:Scott Robinson

MOE0429
Reported:
05/25/05 16:12

Notes and Definitions

HM Analyte recovery below established limit
DET Analyte DETECTED
ND Analyte NOT DETECTED at or above the reporting limit or MDL, if MDL is specified
NR Not Reported
dry Sample results reported on a dry weight basis
RPD Relative Percent Difference

SEQUOIA ANALYTICAL SAMPLE RECEIPT LOG

CLIENT NAME: Area # 269
 REC. BY (PRINT) JAG
 WORKORDER: MOE 0429

DATE REC'D AT LAB: 5/10/05
 TIME REC'D AT LAB: 15:13
 DATE LOGGED IN: 5-11-05

For Regulatory Purposes?
 DRINKING WATER YES/NO
 WASTE WATER YES / NO

(For clients requiring preservation checks at receipt, document here ↓)

CIRCLE THE APPROPRIATE RESPONSE	LAB SAMPLE #	DASH #	CLIENT ID	CONTAINER DESCRIPTION	PRESERVATIVE	DATE SAMPLED	SAMPLE MATRIX	REMARKS: CONDITION (ETC.)
1. Custody Seal(s) Present / <input checked="" type="checkbox"/> Absent Intact / Broken*	01		A-1	(1) UBR	HCL	5/9/05	W	
2. Chain-of-Custody <input checked="" type="checkbox"/> Present / Absent*	02		-5		HCL			
3. Traffic Reports or Packing List: Present / <input checked="" type="checkbox"/> Absent	03		ADR-1		HCL			
4. Airbill: Airbill / Sticker Present / <input checked="" type="checkbox"/> Absent	04		TB 2169 0509 2005	(2) UBR	HCL			
5. Airbill #:								
6. Sample Labels: <input checked="" type="checkbox"/> Present / Absent								
7. Sample IDs: <input checked="" type="checkbox"/> Listed / Not Listed on Chain-of-Custody								
8. Sample Condition: <input checked="" type="checkbox"/> Intact / Broken* / Leaking*								
9. Does information on chain-of-custody, traffic reports and sample labels agree? <input checked="" type="checkbox"/> Yes / No*								
10. Sample received within hold time? <input checked="" type="checkbox"/> Yes / No*								
11. Adequate sample volume received? <input checked="" type="checkbox"/> Yes / No*								
12. Proper Preservatives used? <input checked="" type="checkbox"/> Yes / No*								
13. Trip Blank / Temp Blank Received? (circle which, if yes) <input checked="" type="checkbox"/> Yes / No*								
14. Temp Rec. at Lab: Is temp 4 +/- 2°C? <input checked="" type="checkbox"/> Yes / No**								

(Acceptance range for samples requiring thermal pres.)
 **Exception (if any): METALS / DFF ON ICE
 or Problem COC

*IF CIRCLED, CONTACT PROJECT MANAGER AND ATTACH RECORD OF RESOLUTION.

ATTACHMENT C

HISTORICAL GROUNDWATER DATA

Table 1
Historical Groundwater Elevation and Analytical Data
Petroleum Hydrocarbons and Their Constituents
1995 - Present***

ARCO Service Station 2169
889 West Grand Avenue, Oakland, California

Well Number	Date Gauged	TOC Elevation (ft-MSL)	Depth to Water (feet)	FP Thickness (feet)	Groundwater Elevation (ft-MSL)	Date Sampled	TPH				Total Xylenes (µg/L)	MTBE 8021B* (µg/L)	MTBE (µg/L)	TPH Diesel (µg/L)	Dissolved Oxygen (mg/L)	Purged/ Not Purged (P/NP)
							Gasoline (µg/L)	Benzene (µg/L)	Toluene (µg/L)	Ethylbenzene (µg/L)						
A-1	03-24-95	14.16	8.10	ND	6.06	03-24-95	1,200	230	39	34	66	--	--	160		
A-1	06-05-95	14.16	11.13	ND	3.03	06-05-95	1,500	310	27	36	76	--	--	710		
A-1	08-17-95	14.16	11.71	ND	2.45	08-18-95	1,600	470	35	48	110	120	--	240		
A-1	12-04-95	14.16	12.28	ND	1.88	12-04-95	1,200	240	17	25	56	--	--	240		
A-1	03-01-96	14.16	8.78	ND	5.38	03-13-96	1,300	300	74	29	73	120	--	--		
A-1	05-29-96	14.16	9.85	ND	4.31	05-29-96	Not sampled: well sampled semi-annually, during the first and third quarters									
A-1	08-29-96	14.16	11.08	ND	3.08	08-29-96	1,200	320	5.9	25	27	110	--	--		
A-1	11-21-96	14.16	10.54	ND	3.62	11-21-96	Not sampled: well sampled semi-annually, during the first and third quarters									
A-1	03-26-97	14.16	10.55	ND	3.61	03-26-97	<50	0.8	<0.5	<0.5	<0.5	64	--	--		
A-1	05-21-97	14.16	11.10	ND	3.06	05-21-97	Not sampled: well sampled semi-annually, during the first and third quarters									
A-1	08-08-97	14.16	11.32	ND	2.84	08-08-97	91	7	<0.5	0.5	3.9	<60	--	--		
A-1	11-18-97	14.16	3.46	ND	10.70	11-18-97	54	<0.5	<0.5	<0.5	0.6	27	--	--		
A-1	02-20-98	14.16	7.10	ND	7.06	02-23-98	590	160	22	15	28	70	--	--		
A-1	05-11-98	14.16	9.87	ND	4.29	05-11-98	280	26	<0.5	0.8	2.3	6	--	--		
A-1	07-30-98	14.16	10.73	ND	3.43	07-30-98	1,000	210	5	<5	38	<30	--	--		
A-1	10-08-98	14.16	11.15	ND	3.01	10-08-98	3,100	740	11	<10	24	<60	--	--		
A-1	02-18-99	14.16	8.00	ND	6.16	02-18-99	510	87	7.1	6.4	19	52	--	--		
A-1	05-26-99	14.16	10.60	ND	3.56	05-26-99	240	26	<0.5	1.2	6.2	34	--	--		
A-1	08-23-99	14.16	11.22	ND	2.94	08-23-99	79	3.9	0.6	<0.5	1.7	38	--	--	0.68	NP
A-1	10-27-99	14.16	11.37	ND	2.79	10-27-99	110	2.2	<0.5	<0.5	<1	25	--	--	0.80	NP
A-1	01-31-00	14.16	9.44	ND	4.72	01-31-00	<50	<0.5	<0.5	<0.5	<1	<1	--	--	1.0	NP

Table 1
Historical Groundwater Elevation and Analytical Data
Petroleum Hydrocarbons and Their Constituents
1995 - Present***

ARCO Service Station 2169
889 West Grand Avenue, Oakland, California

Well Number	Date Gauged	TOC Elevation (ft-MSL)	Depth to Water (feet)	FP Thickness (feet)	Groundwater Elevation (ft-MSL)	Date Sampled	TPH Gasoline (µg/L)	Benzene (µg/L)	Toluene (µg/L)	Ethyl-benzene (µg/L)	Total Xylenes (µg/L)	MTBE 8021B* (µg/L)	MTBE 8260 (µg/L)	TPH Diesel (µg/L)	Dissolved Oxygen (mg/L)	Purged/Not Purged (R/NP)
A-2	03-24-95	14.55	8.64	ND	5.91	03-24-95	<50	<0.5	<0.5	<0.5	<0.5					
A-2	06-05-95	14.55	11.72	ND	2.83	06-05-95	<50	<0.5	<0.5	<0.5	<0.5	--	--	--		
A-2	08-17-95	14.55	12.35	ND	2.20	08-17-95	<50	<0.5	<0.5	<0.5	<0.5	--	--	--		
A-2	12-04-95	14.55	12.74	ND	1.81	12-04-95	<50	<0.5	<0.5	<0.5	<0.5	12	--	--		
A-2	03-01-96	14.55	9.34	ND	5.21	03-13-96	<50	<0.5	<0.5	<0.5	<0.5	--	--	--		
A-2	05-29-96	14.55	10.40	ND	4.15	05-29-96	<50	<0.5	0.6	<0.5	<0.5	--	--	--		
A-2	08-29-96	14.55	11.50	ND	3.05	08-29-96	<50	<0.5	<0.5	<0.5	<0.5	<9	--	--		
A-2	11-21-96	14.55	11.06	ND	3.49	11-21-96	<50	<0.5	<0.5	<0.5	<0.5	<20	--	--		
A-2	03-26-97	14.55	11.12	ND	3.43	03-26-97	<50	<0.5	<0.5	<0.5	<0.5	<39	--	--		
A-2	05-21-97	14.55	11.58	ND	2.97	05-21-97	<50	<0.5	<0.5	<0.5	<0.5	<30	--	--		
A-2	08-08-97	14.55	11.82	ND	2.73	08-08-97	<50	<0.5	<0.5	<0.5	<0.5	<20	--	--		
A-2	11-18-97	14.55	3.33	ND	11.22	11-18-97	<50	<0.5	<0.5	<0.5	<0.5	<20	--	--		
A-2	02-20-98	14.55	7.68	ND	6.87	02-20-98	<50	<0.5	<0.5	<0.5	<0.5	17	--	--		
A-2	05-11-98	14.55	10.45	ND	4.10	05-11-98	<50	<0.5	<0.5	<0.5	<0.5	17	--	--		
A-2	07-30-98	14.55	11.23	ND	3.32	07-30-98	Not sampled									
A-2	10-08-98	14.55	11.62	ND	2.93	10-08-98	Not sampled: well sampled semi-annually, during the first and second quarters									
A-2	02-18-99	14.55	8.52	ND	5.93	02-18-99	93	<0.5	<0.5	<0.5	<1	26	--	--		
A-2	05-26-99	14.55	11.16	ND	3.39	05-26-99	<50	<0.5	<0.5	<0.5	<1	26	--	--		
A-2	08-23-99	14.55	11.69	ND	2.86	08-23-99	<50	<0.5	<0.5	<0.5	<0.5	<3	--	--		
A-2	10-27-99	14.55	11.88	ND	2.67	10-27-99	Not sampled: well sampled semi-annually, during the first and second quarters									
A-2	01-31-00	14.55	10.17	ND	4.38	01-31-00	<50	<0.5	<0.5	<0.5	<1	<3	--	--	0.59	
															0.59	
															1.0	NP

Table 1
 Historical Groundwater Elevation and Analytical Data
 Petroleum Hydrocarbons and Their Constituents
 1995 - Present***

ARCO Service Station 2169
 889 West Grand Avenue, Oakland, California

Well Number	Date Gauged	TOC Elevation (ft-MSL)	Depth to Water (feet)	FP Thickness (feet)	Groundwater Elevation (ft-MSL)	Date Sampled	TPH			Bhyl- benzene (µg/L)	Total Xylenes (µg/L)	MTBE 8021B* (µg/L)	MTBE 8260 (µg/L)	TPH Diesel (µg/L)	Dissolved Oxygen (mg/L)	Purged/ Not Purged (P/NP)
							Gasoline (µg/L)	Benzene (µg/L)	Toluene (µg/L)							
A-3	03-24-95	15.75	8.83	ND	6.92	03-24-95	<50	<0.5	<0.5	<0.5	<0.5	--	--	--		
A-3	06-05-95	15.75	12.44	ND	3.31	06-05-95	Not sampled: well sampled annually									
A-3	08-17-95	15.75	13.04	ND	2.71	08-17-95	Not sampled: well sampled annually									
A-3	12-04-95	15.75	13.57	ND	2.18	12-04-95	Not sampled: well sampled annually									
A-3	03-01-96	15.75	9.90	ND	5.85	03-01-96	Not sampled: well sampled annually									
A-3	05-29-96	15.75	11.08	ND	4.67	05-29-96	<50	<0.5	<0.5	<0.5	<0.5	∩	--	--		
A-3	08-29-96	15.75	12.38	ND	3.37	08-29-96	Not sampled: well sampled annually									
A-3	11-21-96	15.75	11.86	ND	3.89	11-21-96	Not sampled: well sampled annually									
A-3	03-26-97	15.75	11.81	ND	3.94	03-26-97	Not sampled: well sampled annually									
A-3	05-21-97	15.75	12.35	ND	3.40	05-21-97	<50	<0.5	<0.5	<0.5	<0.5	∩	--	--		
A-3	08-08-97	15.75	12.62	ND	3.13	08-08-97	Not sampled: well sampled annually									
A-3	11-18-97	15.75	3.75	ND	12.00	11-18-97	Not sampled: well sampled annually									
A-3	02-20-98	15.75	8.06	ND	7.69	02-20-98	<50	<0.5	<0.5	<0.5	<0.5	∩	--	--		
A-3	05-11-98	15.75	11.19	ND	4.56	05-11-98	Not sampled: well sampled annually									
A-3	07-30-98	15.75	12.05	ND	3.70	07-30-98	Not sampled: well sampled annually									
A-3	10-08-98	15.75	12.43	ND	3.32	10-08-98	Not sampled: well sampled annually									
A-3	02-18-99	15.75	9.05	ND	6.70	02-18-99	Not sampled: well sampled annually									
A-3	05-26-99	15.75	11.93	ND	3.82	05-26-99	Not sampled: well sampled annually									
A-3	08-23-99	15.75	12.57	ND	3.18	08-23-99	<50	<0.5	<0.5	<0.5	<0.5	∩	--	--		
A-3	10-27-99	15.75	12.65	ND	3.10	10-27-99	Not sampled: well sampled annually									
A-3	01-31-00	15.75	9.55	ND	6.20	01-31-00	Not sampled: well sampled annually									
							<50	<0.5	<0.5	<0.5	<1	9	--	--	0.88	
															1.0	NP

Table 1
Historical Groundwater Elevation and Analytical Data
Petroleum Hydrocarbons and Their Constituents
1995 - Present***

ARCO Service Station 2169
889 West Grand Avenue, Oakland, California

Well Number	Date Gauged	TOC Elevation (ft-MSL)	Depth to Water (feet)	FP Thickness (feet)	Groundwater Elevation (ft-MSL)	Date Sampled	TPH				Total Xylenes (ug/L)	MTBE 8021B* (ug/L)	MTBE #260 (ug/L)	TPH Diesel (ug/L)	Dissolved Oxygen (mg/L)	Purged/ Not Purged (P/NP)
							Gasoline (ug/L)	Benzene (ug/L)	Toluene (ug/L)	Ethylbenzene (ug/L)						
A-4	03-24-95	15.25	7.20	ND	8.05	03-24-95	<50	<0.5	<0.5	<0.5	<0.5	--	--			
A-4	06-05-95	15.25	11.70	ND	3.55	06-05-95	Not sampled; well sampled annually				<0.5	--	--			
A-4	08-17-95	15.25	12.28	ND	2.97	08-17-95	Not sampled; well sampled annually				<0.5	--	--			
A-4	12-04-95	15.25	12.63	ND	2.62	12-04-95	Not sampled; well sampled annually				<0.5	--	--			
A-4	03-01-96	15.25	8.55	ND	6.70	03-01-96	<50	<0.5	<0.5	<0.5	<0.5	∇	--			
A-4	05-29-96	15.25	10.32	ND	4.93	05-29-96	Not sampled; well sampled annually				<0.5	∇	--			
A-4	08-29-96	15.25	11.55	ND	3.70	08-29-96	Not sampled; well sampled annually				<0.5	∇	--			
A-4	11-21-96	15.25	10.83	ND	4.42	11-21-96	Not sampled; well sampled annually				<0.5	∇	--			
A-4	03-26-97	15.25	10.97	ND	4.28	03-26-97	<50	<0.5	<0.5	<0.5	<0.5	∇	--			
A-4	05-21-97	15.25	11.51	ND	3.74	05-21-97	Not sampled; well sampled annually				<0.5	∇	--			
A-4	08-08-97	15.25	11.73	ND	3.52	08-08-97	Not sampled; well sampled annually				<0.5	∇	--			
A-4	11-18-97	15.25	4.37	ND	10.88	11-18-97	Not sampled; well sampled annually				<0.5	∇	--			
A-4	02-20-98	15.25	6.25	ND	9.00	02-20-98	<50	<0.5	<0.5	<0.5	<0.5	∇	--			
A-4	05-11-98	15.25	10.33	ND	4.92	05-11-98	Not sampled; well sampled annually				<0.5	∇	--			
A-4	07-30-98	15.25	11.25	ND	4.00	07-30-98	Not sampled; well sampled annually				<0.5	∇	--			
A-4	10-08-98	15.25	11.62	ND	3.63	10-08-98	Not sampled; well sampled annually				<0.5	∇	--			
A-4	02-18-99	15.25	7.12	ND	8.13	02-18-99	Not sampled; well sampled annually				<0.5	∇	--			
A-4	05-26-99	15.25	11.12	ND	4.13	05-26-99	<50	<0.5	<0.5	<0.5	<0.5	∇	--			
A-4	08-23-99	15.25	11.62	ND	3.63	08-23-99	Not sampled; well sampled annually				<0.5	∇	--			
A-4	10-27-99	15.25	11.74	ND	3.51	10-27-99	Not sampled; well sampled annually				<0.5	∇	--			
A-4	01-31-00	15.25	9.45	ND	5.80	01-31-00	<50	<0.5	<0.5	<0.5	<0.5	∇	--	0.54		
											<1	4	--	1.0	NP	

CAKIC\ARCO\2169\QTRLY\Historical Data.xlsx

Table 1
 Historical Groundwater Elevation and Analytical Data
 Petroleum Hydrocarbons and Their Constituents
 1995 - Present**

ARCO Service Station 2169
 889 West Grand Avenue, Oakland, California

Well Number	Date Gauged	TOC Elevation (ft-MSL)	Depth to Water (feet)	FP Thickness (feet)	Groundwater Elevation (ft-MSL)	Date Sampled	TPH					MTBE 8021B* (µg/L)	MTBE 8260 (µg/L)	TPH Diesel (µg/L)	Dissolved Oxygen (mg/L)	Purged/ Not Purged (P/NP)	
							Gasoline (µg/L)	Benzene (µg/L)	Toluene (µg/L)	Ethylbenzene (µg/L)	Total Xylenes (µg/L)						
A-5	03-24-95	13.51	7.40	ND	6.11	03-24-95	3,300										
A-5	06-05-95	13.51	10.43	ND	3.08	06-05-95	57,000	200	310	130	460	--	--	--			
A-5	08-17-95	13.51	11.15	ND	2.36	08-18-95	34,000	1,600	4,600	1,500	6,800	--	--	--			
A-5	12-04-95	13.51	11.42	ND	2.09	12-04-95	61	<0.5	2,700	1,100	5,100	<28	--	--			
A-5	03-01-96	13.51	8.11	ND	5.40	03-13-96	11,000	860	<0.5	<0.5	<0.5	--	--	--			
A-5	05-29-96	13.51	9.30	ND	4.21	05-29-96	19,000	1,600	960	380	1,600	<100	--	--			
A-5	08-29-96	13.51	10.60	ND	2.91	08-29-96	7,700	1,490	1,900	880	3,300	<100	--	--			
A-5	11-21-96	13.51	10.05	ND	3.46	11-21-96	8,000	450	450	260	990	<30	--	--			
A-5	03-26-97	13.51	9.87	ND	3.64	03-26-97	3,100	190	550	340	1,100	<30	--	--			
A-5	05-21-97	13.51	10.25	ND	3.26	05-21-97	16,000	1,500	900	700	2,700	<120	--	--			
A-5	08-08-97	13.51	10.42	ND	3.09	08-08-97	9,000	690	240	440	1,300	<30	--	--			
A-5	11-18-97	13.51	Not surveyed: well inaccessible														
A-5	02-20-98	13.51	Not surveyed: well inaccessible														
A-5	05-11-98	13.51	Not surveyed: well inaccessible														
A-5	07-30-98	13.51	Not surveyed: well inaccessible														
A-5	10-08-98	13.51	Not surveyed: well inaccessible														
A-5	02-18-99	13.51	7.63	ND	5.88	02-18-99	<50	0.8	<0.5	<0.5	1.5	<10	--	--			
A-5	05-26-99	13.51	9.85	ND	3.66	05-26-99	1,700	240	41	110	330	<12	--	--			
A-5	08-23-99	13.51	10.60	ND	2.91	08-23-99	560	65	3	30	52	<6	--	--			
A-5	10-27-99	13.51	10.72	ND	2.79	10-27-99	480	93	1.0	16	19	<3	--	--	0.73	NP	
A-5	01-31-00	13.51	9.37	ND	4.14	01-31-00	Not sampled: well was inaccessible						--	--	0.65	NP	

Table 1
Historical Groundwater Elevation and Analytical Data
Petroleum Hydrocarbons and Their Constituents
1995 - Present***

ARCO Service Station 2169
889 West Grand Avenue, Oakland, California

Well Number	Date Gauged	TOC Elevation (ft-MSL)	Depth to Water (feet)	FP Thickness (feet)	Groundwater Elevation (ft-MSL)	Date Sampled	TPH					MIBE 8021B* (µg/L)	MIBE 8260 (µg/L)	TPH Diesel (µg/L)	Dissolved Oxygen (mg/L)	Purged/ Not Purged (P/NP)
							Gasoline (µg/L)	Benzene (µg/L)	Toluene (µg/L)	Ethylbenzene (µg/L)	Total Xylenes (µg/L)					
A-6	03-24-95	13.51	7.89	ND	5.62	03-24-95	120	<0.5	<1	<0.5	<1.5	--	--	--		
A-6	06-05-95	13.51	10.06	ND	3.45	06-05-95	160	<0.5	<0.6	<0.5	<0.5	--	--	--		
A-6	08-17-95	13.51	11.10	ND	2.41	08-18-95	530	<0.5	<0.5	<2.4	<4.2	6	--	--		
A-6	12-04-95	13.51	11.52	ND	1.99	12-04-95	28,000	1,600	1,800	880	3,600	--	--	--		
A-6	03-01-96	13.51	8.21	ND	5.30	03-13-96	1,400	<3	<15	<7	<10	<20	--	--		
A-6	05-29-96	13.51	9.25	ND	4.26	05-29-96	410	<2	<2	<2	<2	3	--	--		
A-6	08-29-96	13.51	10.52	ND	2.99	08-29-96	80	<0.5	<0.5	<0.5	<0.5	6	--	--		
A-6	11-21-96	13.51	10.54	ND	2.97	11-21-96	62	<0.5	<0.5	<0.5	<0.5	12	--	--		
A-6	03-26-97	13.51	9.93	ND	3.58	03-26-97	110	<0.5	0.8	1	1.4	15	--	--		
A-6	05-21-97	13.51	10.54	ND	2.97	05-21-97	600	0.6	0.6	<2	2.7	<3	--	--		
A-6	08-08-97	13.51	10.77	ND	2.74	08-08-97	850	<0.5	<0.5	6.1	<0.5	<4	--	--		
A-6	11-18-97	13.51	3.41	ND	10.10	11-18-97	690	<1	<1	3	2	7	--	--		
A-6	02-20-98	13.51	6.73	ND	6.78	02-20-98	60	<0.5	0.6	1.3	0.5	4	--	--		
A-6	05-11-98	13.51	9.26	ND	4.25	05-11-98	140	<0.5	0.7	0.6	<0.5	6	--	--		
A-6	07-30-98	13.51	10.12	ND	3.39	07-30-98	910	<2	<2	3	7	34	--	--		
A-6	10-08-98	13.51	10.53	ND	2.98	10-08-98	1,300	<2	4	3	4	21	--	--		
A-6	02-18-99	13.51	7.50	ND	6.01	02-18-99	150	<0.5	<0.5	1.4	1.7	35	--	--		
A-6	05-26-99	13.51	10.00	ND	3.51	05-26-99	100	<0.5	<0.5	<0.5	<0.5	17	--	--		
A-6	08-23-99	13.51	10.70	ND	2.81	08-23-99	98	0.6	<0.5	1.1	4.3	13	--	--	2.42	NP
A-6	10-27-99	13.51	11.00	ND	2.51	10-27-99	<50	<0.5	<0.5	<0.5	<1	7	--	--	13.23	NP
A-6	01-31-00	13.51	9.31	ND	4.20	01-31-00	<50	<0.5	<0.5	<0.5	<1	9	--	--	1.0	NP

Table 1
Historical Groundwater Elevation and Analytical Data
Petroleum Hydrocarbons and Their Constituents
1995 - Present***

ARCO Service Station 2169
889 West Grand Avenue, Oakland, California

Well Number	Date Gauged	TOC Elevation (ft-MSL)	Depth to Water (feet)	FP Thickness (feet)	Groundwater Elevation (ft-MSL)	Date Sampled	TPH							TPH Diesel (µg/L)	Dissolved Oxygen (mg/L)	Purged/ Not Purged (P/NP)
							Gasoline (µg/L)	Benzene (µg/L)	Toluene (µg/L)	Ethylbenzene (µg/L)	Total Xylenes (µg/L)	MIBE 8021B* (µg/L)	MIBE 8260 (µg/L)			
AR-1	03-24-95	15.61	7.25	ND	8.36	03-24-95	270	14	0.6	2.5	2.1	--	--	130		
AR-1	06-05-95	15.61	11.37	ND	4.24	06-05-95	190	10	<0.5	0.8	0.5	--	--	580		
AR-1	08-17-95	15.61	12.40	ND	3.21	08-17-95	960	110	12	4.5	150	14	--	<50		
AR-1	12-04-95	15.61	12.90	ND	2.71	12-04-95	<50	1.5	<0.5	<0.5	0.8	--	--	--		
AR-1	03-01-96	15.61	8.19	ND	7.42	03-13-96	150	3.8	0.5	1.4	1.3	<3	--	--		
AR-1	05-29-96	15.61	10.41	ND	5.20	05-29-96	Not sampled: well sampled semi-annually, during the first and third quarters									
AR-1	08-29-96	15.61	12.12	ND	3.49	08-29-96	<50	<0.5	<0.5	<0.5	0.8	<3	--	--		
AR-1	11-21-96	15.61	11.52	ND	4.09	11-21-96	Not sampled: well sampled semi-annually, during the first and third quarters									
AR-1	03-26-97	15.61	11.33	ND	4.28	03-26-97	<50	<0.5	<0.5	<0.5	<0.5	<3	--	--		
AR-1	05-21-97	15.61	12.02	ND	3.59	05-21-97	Not sampled: well sampled semi-annually, during the first and third quarters									
AR-1	08-08-97	15.61	12.31	ND	3.30	08-08-97	<50	0.7	<0.5	1	<0.5	<3	--	--		
AR-1	11-18-97	15.61	3.97	ND	11.64	11-18-97	Not sampled: well sampled semi-annually, during the first and third quarters									
AR-1	02-20-98	15.61	6.42	ND	9.19	02-23-98	<200	<2	<2	<2	160	--	--			
AR-1	05-11-98	15.61	10.93	ND	4.68	05-11-98	<50	<0.5	<0.5	<0.5	<0.5	4	--	--		
AR-1	07-30-98	15.61	11.82	ND	3.79	07-30-98	<50	<0.5	<0.5	<0.5	<0.5	6	--	--		
AR-1	10-08-98	15.61	12.24	ND	3.37	10-08-98	<50	<0.5	<0.5	<0.5	<0.5	6	--	--		
AR-1	02-18-99	15.61	7.75	ND	7.86	02-18-99	<50	<0.5	<0.5	<0.5	<0.5	6	--	--		
AR-1	05-26-99	15.61	11.62	ND	3.99	05-26-99	<50	<0.5	<0.5	<0.5	<1.0	<10	--	--		
AR-1	08-23-99	15.61	9.32	ND	6.29	08-23-99	<50	<0.5	<0.5	<0.5	<0.5	<3	--	--		
AR-1	10-27-99	15.61	12.14	ND	3.47	10-27-99	Not sampled: well sampled semi-annually, during the first and second quarters									
AR-1	01-31-00	15.61	Not surveyed; well inaccessible													

CAKIC\ARCO\2169\QTRLY\Historical Data.xls\sh:

Table 1
Historical Groundwater Elevation and Analytical Data
Petroleum Hydrocarbons and Their Constituents
1995 - Present***

ARCO Service Station 2169
889 West Grand Avenue, Oakland, California

Well Number	Date Gauged	TOC Elevation (ft-MSL)	Depth to Water (feet)	FP Thickness (feet)	Groundwater Elevation (ft-MSL)	Date Sampled	TPH Gasolins (µg/L)	Benzene (µg/L)	Toluene (µg/L)	Ethyl-benzene (µg/L)	Total Xylenes (µg/L)	MTBE 8021B* (µg/L)	MTBE 8260 (µg/L)	TPH Diesel (µg/L)	Dissolved Oxygen (mg/L)	Purged/Not Purged (P/NP)
AR-2	03-24-95	15.28	9.13	ND	6.15	03-24-95	<50	6.2	<0.5	<0.5	0.6	--	--	<50		
AR-2	06-05-95	15.28	12.09	ND	3.19	06-05-95	<50	<0.5	<0.5	<0.5	<0.5	--	--	<50		
AR-2	08-17-95	15.28	12.78	ND	2.50	08-18-95	<50	<0.5	<0.5	<0.5	<0.5	--	--	<50		
AR-2	12-04-95	15.28	11.44	ND	3.84	12-13-95	<50	<0.5	<0.5	<0.5	<0.5	4	--	<50		
AR-2	03-01-96	15.28	9.83	ND	5.45	03-13-96	190	26	2.6	3.3	13	200	--	--		
AR-2	05-29-96	15.28	10.97	ND	4.31	05-29-96	Not sampled: well sampled semi-annually, during the first and third quarters									
AR-2	08-29-96	15.28	12.20	ND	3.08	08-29-96	<50	<0.5	<0.5	<0.5	<0.5	95	--	--		
AR-2	11-21-96	15.28	11.57	ND	3.71	11-21-96	Not sampled: well sampled semi-annually, during the first and third quarters									
AR-2	03-26-97	15.28	11.60	ND	3.68	03-26-97	<50	<0.5	<0.5	<0.5	<0.5	9	--	--		
AR-2	05-21-97	15.28	12.12	ND	3.16	05-21-97	Not sampled: well sampled semi-annually, during the first and third quarters									
AR-2	08-08-97	15.28	12.35	ND	2.93	08-08-97	<50	<0.5	<0.5	<0.5	<0.5	<3	--	--		
AR-2	11-18-97	15.28	3.48	ND	11.80	11-18-97	Not sampled: well sampled semi-annually, during the first and third quarters									
AR-2	02-20-98	15.28	8.00	ND	7.28	02-20-98	<50	<0.5	<0.5	<0.5	<0.5	43	--	--		
AR-2	05-11-98	15.28	10.97	ND	4.31	05-11-98	<50	<0.5	<0.5	<0.5	<0.5	<3	--	--		
AR-2	07-30-98	15.28	11.76	ND	3.52	07-30-98	<50	<0.5	<0.5	<0.5	<0.5	<3	--	--		
AR-2	10-08-98	15.28	12.17	ND	3.11	10-08-98	<50	<0.5	<0.5	<0.5	<0.5	<3	--	--		
AR-2	02-18-99	15.28	9.17	ND	6.11	02-18-99	<50	<0.5	<0.5	<0.5	<0.5	<3	--	--		
AR-2	05-26-99	15.28	11.72	ND	3.56	05-26-99	<50	<0.5	<0.5	<0.5	<1.0	<10	--	--		
AR-2	08-23-99	15.28	12.31	ND	2.97	08-23-99	Not sampled: well sampled semi-annually, during the first and second quarters									
AR-2	10-27-99	15.28	12.42	ND	2.86	10-27-99	Not sampled: well sampled semi-annually, during the first and second quarters									
AR-2	01-31-00	15.28	10.31	ND	4.97	01-31-00	Not sampled									

0.61

Table 1
Historical Groundwater Elevation and Analytical Data
Petroleum Hydrocarbons and Their Constituents
1995 - Present**

ARCO Service Station 2169
839 West Grand Avenue, Oakland, California

Well Number	Date Gauged	TOC Elevation (ft-MSL)	Depth to Water (feet)	FP Thickness (feet)	Groundwater Elevation (ft-MSL)	Date Sampled	TPH Gasoline (ug/L)	Benzene (ug/L)	Toluene (ug/L)	Ethyl-benzene (ug/L)	Total Xylenes (ug/L)	MTBE 8C21E* (ug/L)	MTBE 8260 (ug/L)	TPH Diesel (ug/L)	Dissolved Oxygen (mg/L)	Purged/ Not Purged (P/NP)
ADR-1	03-24-95	13.95	8.04	0.01	** 5.92											
ADR-1	06-05-95	13.95	11.02	ND	2.93	03-24-95	Not sampled: well contained floating product									
ADR-1	08-17-95	13.95	11.86	ND	2.09	06-05-95	23,000	310	420	300	1,900	--	--	13,000		
ADR-1	12-04-95	13.95	10.05	ND	3.90	08-18-95	4,400	150	120	95	620	--	--	4,500		
ADR-1	03-01-96	13.95	8.76	ND	5.19	12-13-95	8,800	100	130	120	990	--	--	--		
ADR-1	05-29-96	13.95	9.74	ND	4.21	03-13-96	89,000	370	1,000	840	8,100	<500	--	--		
ADR-1	08-29-96	13.95	10.77	ND	3.18	05-30-96	27,000	230	380	370	2,700	<100	--	--		
ADR-1	11-21-96	13.95	10.48	ND	3.46	08-29-96	5,300	190	58	76	470	85	--	--		
ADR-1	03-26-97	13.95	10.37	ND	3.58	11-21-96	1,900	82	21	32	270	110	--	--		
ADR-1	05-21-97	13.95	10.90	ND	3.05	03-26-97	1,300	260	6	39	27	95	--	--		
ADR-1	08-08-97	13.95	11.12	ND	2.83	05-21-97	2,100	300	18	37	200	79	--	--		
ADR-1	11-18-97	13.95	3.47	ND	10.48	08-08-97	3,900	620	49	110	470	<200	--	--		
ADR-1	02-20-98	13.95	Not surveyed: well inaccessible			18,000	900	140	360	2,700	<60	--	--			
ADR-1	05-11-98	13.95	Not surveyed: well inaccessible													
ADR-1	07-30-98	13.95	Not surveyed: well inaccessible													
ADR-1	10-08-98	13.95	Not surveyed: well inaccessible													
ADR-1	02-18-99	13.95	7.80	ND	6.15											
ADR-1	05-26-99	13.95	10.40	ND	3.55	02-18-99	200	4.4	<0.5	1.3	1.3	43	--	--		
ADR-1	08-23-99	13.95	10.70	ND	3.25	05-26-99	160	10	<0.5	1.7	1.8	43	--	--		
ADR-1	10-27-99	13.95	10.82	ND	3.13	08-23-99	7,400	310	16	210	970	18	--	--		
ADR-1	01-31-00	13.95	9.21	ND	4.74	10-27-99	5,000	210	6.3	180	490	5	--	--	0.37	NP
						01-31-00	290	3.6	<0.5	1.1	<1	26	--	--	0.73	NP
															1.0	NP

Table 1
Historical Groundwater Elevation and Analytical Data
Petroleum Hydrocarbons and Their Constituents
1995 - Present**

ARCO Service Station 2169
889 West Grand Avenue, Oakland, California

Well Number	Date Gauged	TOC Elevation (ft.-MSL)	Depth to Water (feet)	FP Thickness (feet)	Groundwater Elevation (ft.-MSL)	Date Sampled	TPH Gasoline (µg/L)	Benzene (µg/L)	Toluene (µg/L)	Ethylbenzene (µg/L)	Total Xylenes (µg/L)	MIBE 8021B* (µg/L)	MIBE 8260 (µg/L)	IPH Diesel (µg/L)	Dissolved Oxygen (mg/L)	Purged/Not Purged (R/NP)	
ADR-2	03-24-95	14.64	8.41	>3.00	NR[1]	03-24-95	Not sampled: well contained floating product										
ADR-2	06-05-95	14.64	11.45	>3.00	NR[1]	06-05-95	Not sampled: well contained floating product										
ADR-2	08-17-95	14.64	12.10	0.03	** 2.56	08-17-95	Not sampled: well contained floating product										
ADR-2	12-04-95	14.64	10.93	0.03	** 3.73	12-13-95	Not sampled: well contained floating product										
ADR-2	03-01-96	14.64	8.74	ND	5.90	03-13-96	29,000	1,100	1,200	710	3,800	<500	--	--			
ADR-2	05-29-96	14.64	10.43	ND	4.21	05-29-96	33,000	510	500	470	2,300	120	--	--			
ADR-2	08-29-96	14.64	11.64	ND	3.00	08-29-96	8,000	230	180	150	750	53	--	--			
ADR-2	03-26-97	14.64	11.23	ND	3.41	11-21-96	15,000	630	440	390	2,100	75	--	--			
ADR-2	05-21-97	14.64	11.13	ND	3.51	03-26-97	6,100	320	23	180	460	32	--	--			
ADR-2	08-08-97	14.64	11.64	ND	3.00	05-21-97	6,100	380	22	210	320	<30	--	--			
ADR-2	11-18-97	14.64	11.85	ND	2.79	08-08-97	8,400	380	35	230	910	<30	--	--			
ADR-2	02-20-98	14.64	3.33	ND	11.31	11-18-97	11,000	230	29	300	1,200	<60	--	--			
ADR-2	05-11-98	14.64	7.67	ND	6.97	02-20-98	4,700	320	30	130	360	20	--	--			
ADR-2	07-30-98	14.64	10.47	ND	4.17	05-11-98	Not sampled										
ADR-2	10-08-98	14.64	Not surveyed; well inaccessible			2.97	10-08-98	Not sampled									
ADR-2	02-18-99	14.64	11.67	ND	2.97												
ADR-2	05-26-99	14.64	Not surveyed; well inaccessible			3.62											
ADR-1	08-23-99	14.64	11.02	ND	4.82	05-26-99	5,900	670	5	340	104	16	--	--			
ADR-1	10-27-99	14.64	9.32	ND	4.79	08-23-99	9,100	570	12	410	1,000	28	--	--			
ADR-1	01-31-00	14.64	9.35	Sheen	4.49	10-27-99	Not sampled: sheen present										
			10.15	ND	4.49	01-31-00	7,700	289	3.4	370	390	23	--	--	0.50	NP	
															0.65	NP	
															2.0	NP	

OAKC\ARCO\2169\QTRLY\Historical Data.xls\uk.1

Table 1
Historical Groundwater Elevation and Analytical Data
Petroleum Hydrocarbons and Their Constituents
1995 - Present***

ARCO Service Station 2169
889 West Grand Avenue, Oakland, California

Well Number	Date Gauged	TOC Elevation (ft-MSL)	Depth to Water (feet)	FP Thickness (feet)	Groundwater Elevation (ft-MSL)	Date Sampled	TPH		Ethyl-benzene (µg/L)	Total Xylenes (µg/L)	MTBE 8021B* (µg/L)	MTBE 8260 (µg/L)	TPH Diesel (µg/L)	Dissolved Oxygen (mg/L)	Purged/ Not Purged (B/NP)
							Gasoline (µg/L)	Benzene (µg/L)							

TOC: top of casing

ft-MSL: elevation in feet, relative to mean sea level

TPH: total petroleum hydrocarbons, California DEHS LUFT Method

BTEX: benzene, toluene, ethylbenzene, total xylenes by EPA method 8021B. (EPA method 8020 prior to 10/27/99)

mtTBE: Methyl tert-butyl ether

µg/L: micrograms per liter

mg/L: milligrams per liter

ND: none detected

NR: not reported; data not available or not measurable

--: not analyzed or not applicable

< denotes concentration not present at or above laboratory detection limit stated to the right

[1]: well contained more than 3 feet of floating product; exact product thickness and groundwater elevation could not be measured

*: EPA method 8020 prior to 10/27/99

** : [corrected elevation (Z')] = Z + (h * 0.73) where: Z = measured elevation, h = floating product thickness, 0.73 = density ratio of oil to water

***: For previous historical groundwater elevation data please refer to *Fourth Quarter 1995 Groundwater Monitoring Program Results and Remediation System Performance Evaluation Report, ARCO Service Station 2169, 889 West Grand Avenue, Oakland, California, (EMCON, March 4, 1996).*

Table 2
Groundwater Flow Direction and Gradient

ARCO Service Station 2169
889 West Grand Avenue, Oakland, California

Date Measured	Average Flow Direction	Average Hydraulic Gradient
03-24-95	Northwest	0.009
06-05-95	Northwest	0.002
08-17-95	West	0.001
12-04-95	North-Northwest	0.002
03-01-96	Northwest	0.003
05-29-96	Northwest	0.002
08-29-96	West	0.002
11-21-96	West-Northwest	0.002
03-26-97	Northwest	0.002
05-21-97	North-Northwest	0.002
08-08-97	North-Northwest	0.002
11-18-97	North-Northwest	0.003
02-20-98	North	0.013
05-11-98	North	0.03
07-30-98	North	0.002
10-08-98	North-Northwest	0.002
02-18-99	Northwest	0.008
05-26-99	North-Northwest	0.003
08-23-99	Variable	Variable
10-27-99	Variable	Variable
01-31-00	West-Northwest	0.006

ATTACHMENT D

**ERROR CHECK REPORTS AND
EDF/GEOWELL SUBMITTAL CONFIRMATIONS**

Electronic Submittal Information

[Main Menu](#) | [View/Add Facilities](#) | [Upload EDD](#) | [Check EDD](#)

SUCCESSFUL GEO_WELL CHECK - NO ERRORS

<u>ORGANIZATION NAME:</u>	URS Corporation-Oakland Office
<u>USER NAME:</u>	URSCORP-OAKLAND
<u>DATE CHECKED:</u>	6/2/2005 8:49:32 AM

Processing is complete. No errors were found!
You may now proceed to the [upload](#) page.

[Back to Main Menu](#)

Logged in as URSCORP-OAKLAND (CONTRACTOR)

CONTACT SITE [ADMINISTRATOR](#).

Electronic Submittal Information

[Main Menu](#) | [View/Add Facilities](#) | [Upload EDD](#) | [Check EDD](#)

UPLOADING A GEO_WELL FILE

**Processing is complete. No errors were found!
Your file has been successfully submitted!**

Submittal Title: 2Q 2005 QMR Geo_Well Site
2169

Submittal Date/Time: 6/2/2005 8:52:16 AM

**Confirmation
Number:** 3673902750

[Back to Main Menu](#)

Logged in as URSCORP-OAKLAND
(CONTRACTOR)

[CONTACT SITE ADMINISTRATOR](#)

Electronic Submittal Information

[Main Menu](#) |
 [View/Add Facilities](#) |
 [Upload EDD](#) |
 [Check EDD](#)

SUCCESSFUL EDF CHECK - NO ERRORS

<u>ORGANIZATION NAME:</u>	URS Corporation-Oakland Office
<u>USER NAME:</u>	URSCORP-OAKLAND
<u>DATE CHECKED:</u>	6/2/2005 8:51:10 AM
<u>GLOBAL ID:</u>	T0600100112
<u>FILE UPLOADED:</u>	Arco#2169-EDF-MOE0429.zip

No errors were found in your EDF upload file.

If you want to submit this file to the SWRCB, choose the "Upload EDD" option in the above menu and follow the instructions.

When you complete the submittal process, you will be given a confirmation number for your submittal.

Click [here](#) to view the detections report for this upload.

ARCO # 02169 889 GRAND AVE W OAKLAND, CA 94607	<u>Regional Board - Case #: 01-0120</u> SAN FRANCISCO BAY RWQCB (REGION 2) - (BG) <u>Local Agency (lead agency) - Case #: 3793</u> ALAMEDA COUNTY LOP - (AG)
---	--

SAMPLE DETECTIONS REPORT

# FIELD POINTS SAMPLED	4
# FIELD POINTS WITH DETECTIONS	4
# FIELD POINTS WITH WATER SAMPLE DETECTIONS ABOVE MCL	1
SAMPLE MATRIX TYPES	WATER

METHOD QA/QC REPORT

METHODS USED	8260FA
TESTED FOR REQUIRED ANALYTES?	N
MISSING PARAMETERS NOT TESTED:	
- 8260FA REQUIRES DBFM TO BE TESTED	
- 8260FA REQUIRES BR4FBZ TO BE TESTED	
- 8260FA REQUIRES BZMED8 TO BE TESTED	
LAB NOTE DATA QUALIFIERS	Y

QA/QC FOR 8021/8260 SERIES SAMPLES

TECHNICAL HOLDING TIME VIOLATIONS	0
METHOD HOLDING TIME VIOLATIONS	0
LAB BLANK DETECTIONS ABOVE REPORTING DETECTION LIMIT	0
LAB BLANK DETECTIONS	0
DO ALL BATCHES WITH THE 8021/8260 SERIES INCLUDE THE FOLLOWING?	
- LAB METHOD BLANK	Y
- MATRIX SPIKE	Y
- MATRIX SPIKE DUPLICATE	Y

- BLANK SPIKE		Y
- SURROGATE SPIKE		Y
<u>WATER SAMPLES FOR 8021/8260 SERIES</u>		
MATRIX SPIKE / MATRIX SPIKE DUPLICATE(S) % RECOVERY BETWEEN 65-135%		Y
MATRIX SPIKE / MATRIX SPIKE DUPLICATE(S) RPD LESS THAN 30%		Y
SURROGATE SPIKES % RECOVERY BETWEEN 85-115%		Y
BLANK SPIKE / BLANK SPIKE DUPLICATES % RECOVERY BETWEEN 70-130%		Y
<u>SOIL SAMPLES FOR 8021/8260 SERIES</u>		
MATRIX SPIKE / MATRIX SPIKE DUPLICATE(S) % RECOVERY BETWEEN 65-135%		n/a
MATRIX SPIKE / MATRIX SPIKE DUPLICATE(S) RPD LESS THAN 30%		n/a
SURROGATE SPIKES % RECOVERY BETWEEN 70-125%		n/a
BLANK SPIKE / BLANK SPIKE DUPLICATES % RECOVERY BETWEEN 70-130%		n/a
<u>FIELD QC SAMPLES</u>		
<u>SAMPLE</u>	<u>COLLECTED</u>	<u>DETECTIONS > REPD</u>
QCTB SAMPLES	N	0
QCEB SAMPLES	N	0
QCAB SAMPLES	N	0

Logged in as URSCORP-OAKLAND (CONTRACTOR)

CONTACT SITE ADMINISTRATOR.

Electronic Submittal Information

[Main Menu](#) |
 [View/Add Facilities](#) |
 [Upload EDD](#) |
 [Check EDD](#)

Your EDF file has been successfully uploaded!

Confirmation Number: 8517378926
Date/Time of Submittal: 6/2/2005 8:53:21 AM
Facility Global ID: T0600100112
Facility Name: ARCO # 02169
Submittal Title: 2Q 2005 QMR EDF Site 2169
Submittal Type: GW Monitoring Report

Click [here](#) to view the detections report for this upload.

ARCO # 02169 889 GRAND AVE W OAKLAND, CA 94607	Regional Board - Case #: 01-0120 SAN FRANCISCO BAY RWQCB (REGION 2) - (BG) Local Agency (lead agency) - Case #: 3793 ALAMEDA COUNTY LOP - (AG)
---	---

CONF #	TITLE	QUARTER
8517378926	2Q 2005 QMR EDF Site 2169	Q2 2005
SUBMITTED BY	SUBMIT DATE	STATUS
Srijesh Thapa	6/2/2005	PENDING REVIEW

SAMPLE DETECTIONS REPORT

# FIELD POINTS SAMPLED	4
# FIELD POINTS WITH DETECTIONS	4
# FIELD POINTS WITH WATER SAMPLE DETECTIONS ABOVE MCL	1
SAMPLE MATRIX TYPES	WATER

METHOD QA/QC REPORT

METHODS USED	8260FA
TESTED FOR REQUIRED ANALYTES?	N
MISSING PARAMETERS NOT TESTED:	
- 8260FA REQUIRES DBFM TO BE TESTED	
- 8260FA REQUIRES BR4FBZ TO BE TESTED	
- 8260FA REQUIRES BZMED8 TO BE TESTED	
LAB NOTE DATA QUALIFIERS	Y

QA/QC FOR 8021/8260 SERIES SAMPLES

TECHNICAL HOLDING TIME VIOLATIONS	0
METHOD HOLDING TIME VIOLATIONS	0
LAB BLANK DETECTIONS ABOVE REPORTING DETECTION LIMIT	0
LAB BLANK DETECTIONS	0
DO ALL BATCHES WITH THE 8021/8260 SERIES INCLUDE THE FOLLOWING?	
- LAB METHOD BLANK	Y
- MATRIX SPIKE	Y
- MATRIX SPIKE DUPLICATE	Y
- BLANK SPIKE	Y
- SURROGATE SPIKE	Y

WATER SAMPLES FOR 8021/8260 SERIES

MATRIX SPIKE / MATRIX SPIKE DUPLICATE(S) % RECOVERY BETWEEN 65-135%	Y
---	---

MATRIX SPIKE / MATRIX SPIKE DUPLICATE(S) RPD LESS THAN 30%	Y
SURROGATE SPIKES % RECOVERY BETWEEN 85-115%	Y
BLANK SPIKE / BLANK SPIKE DUPLICATES % RECOVERY BETWEEN 70-130%	Y

SOIL SAMPLES FOR 8021/8260 SERIES

MATRIX SPIKE / MATRIX SPIKE DUPLICATE(S) % RECOVERY BETWEEN 65-135%	n/a
MATRIX SPIKE / MATRIX SPIKE DUPLICATE(S) RPD LESS THAN 30%	n/a
SURROGATE SPIKES % RECOVERY BETWEEN 70-125%	n/a
BLANK SPIKE / BLANK SPIKE DUPLICATES % RECOVERY BETWEEN 70-130%	n/a

FIELD QC SAMPLES

<u>SAMPLE</u>	<u>COLLECTED</u>	<u>DETECTIONS > REPD</u>
QCTB SAMPLES	N	0
QCEB SAMPLES	N	0
QCAB SAMPLES	N	0

Logged in as URSCORP-OAKLAND (CONTRACTOR)

CONTACT SITE ADMINISTRATOR.