



COUNTY OF ALAMEDA
Assessor's Office

Property Value System

[Help](#)

[New Query](#)

[History](#)

[Value](#)

[Transfer](#)

[Map](#)

[Glossary](#)

Parcel Number:**49-1493-2-3** Inactive:**N** Lien Date:**01/01/2017** Owner:**PARK MICHAEL**
Property Address: **5811 SHELLMOUND ST, EMERYVILLE, CA 94608**

Mailing Name		Historical Mailing Address	Document Date	Document Number	Value From Trans Tax	Parcel Count	Use
PARK MICHAEL	List Owners	75 GLEN ALPINE RD , PIEDMONT, CA 94611	07/27/2017	2017-164232	\$3,500,000	1	9400
BRE PROPERTIES INC c/o ESSEX PROPERTIES TRUST, INC	List Owners	925 E MEADOW DR , PALO ALTO, CA 94303-4233	04/01/2014	TRAN-281661		12	9400
BRE PROPERTIES INC	List Owners	44 MONTGOMERY FL 36, SAN FRANCISCO, CA 94104-4602	06/29/2005	2005-266595		2	4200
SPK INDUSTRIAL PORTFOLIO LLC c/o PROP TX DEPT (13682)	List Owners	PO BOX A-3879 , CHICAGO, IL 60690	03/01/2002	TRAN-61627		1	4200
SPK INDUSTRIAL PORTFOLIO LLC	List Owners	2180 SAND HILL RD , MENLO PARK, CA 94025-6929	07/02/2001	TRAN-233896		1	4200
SPK INDUSTRIAL PORTFOLIO LLC c/o SARA R STEPPE	List Owners	2180 SAND HILL RD , MENLO PARK, CA 94025-6929	06/27/2001	2001-225531		1	4200
SPIEKER PROPERTIES L.P. c/o TRUDE HURSH	List Owners	1255 TREAT BLVD STE 150, WALNUT CREEK, CA 94597-7974	01/28/1997	1997-25064		1	4200
LATHROP F P & MARCIA F & HYDE SANDRA L TRS	List Owners	2000 POWELL ST , EMERYVILLE, CA 94608-1804	07/14/1994	1994-251757		1	4200
LATHROP F P c/o GOLDSMITH & LATHROP	List Owners	2000 POWELL ST , EMERYVILLE, CA 94608-1804	03/31/1971	1971-36243		1	4200
FIBREBOARD CORPORATION	List Owners	5811 SHELLMOUND ST , EMERYVILLE, CA 94608-1913	03/01/1969	TRAN-61626		1	4200

All information on this site is to be assumed accurate for property assessment purposes only, and is based upon the Assessor's knowledge of each property. Caution is advised for use other than its intended purpose.

The Alameda County Intranet site is best viewed in Internet Explorer Version 5.5 or later.
Click [here](#) for more information regarding supported browsers.

Copyright © 2001 Alameda County

ASSESSOR'S MAP 49

Code Area Nos. 14-003

(D) P.M. 9938 3/8/66-69
(E) T.M. 8327 3/4/94-98

1493 Scale: 1"=100'

- (A) Sale Map No. 11-Salt Marsh & Tidelands (Case 1-9-2) (Portion Section 15, T. 1 S., R. 4 W.)
- (B) P.M. 5303 1/74/91
- (C) Record of Survey (R.S. Bk 5 Pg 43)

Drawn: 7-66HL
3-08-04CSL

Revised:
8-4-83RS
8-9-88BV
3-02-12LL
4-18-12CC
5-16-94NVE
12-09-98LJR
3-29-96CSL
4-10-00LV
5-12-00PB
1-31-08ZC

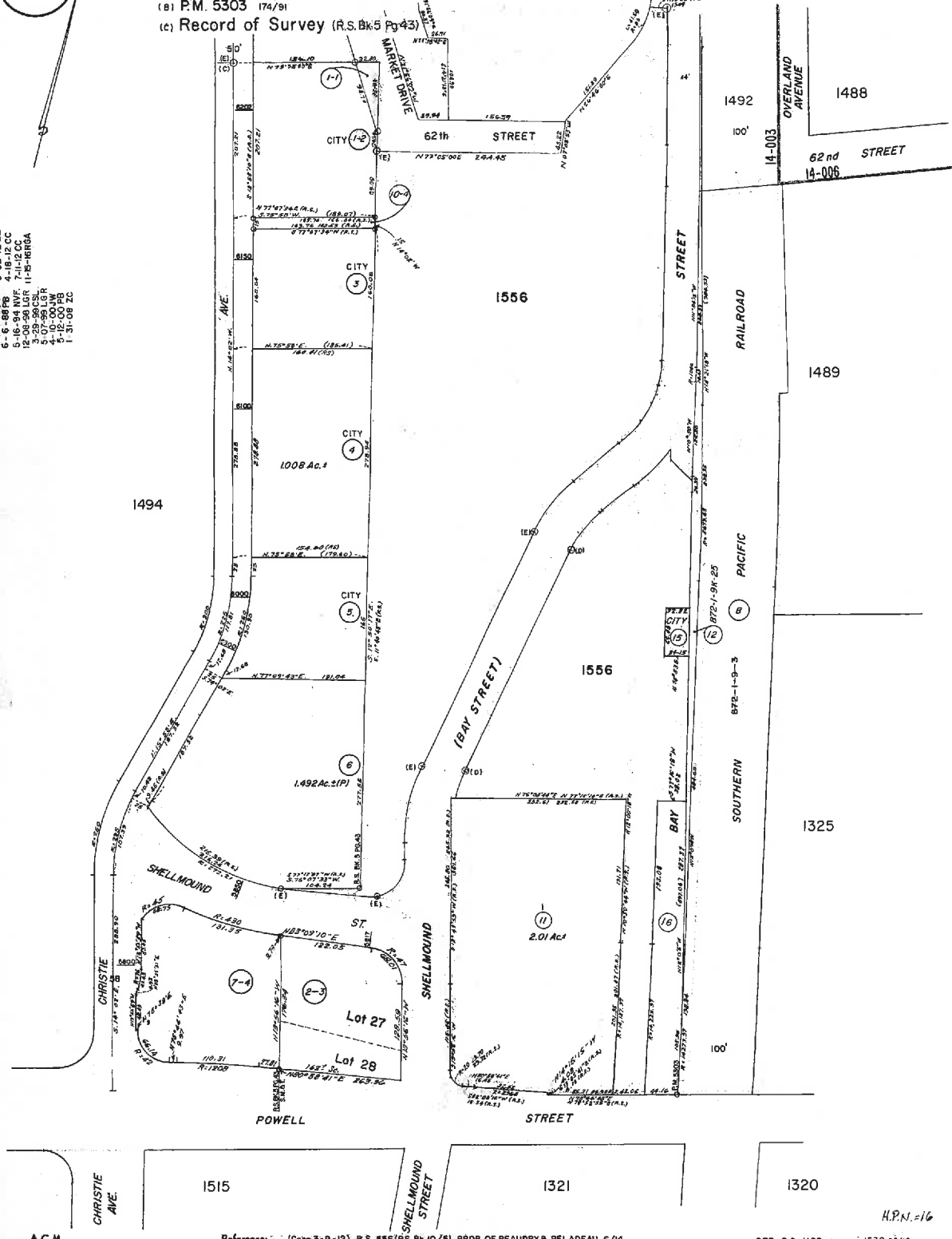

Formerly Portion Block 1514

A.C.M.

Reference: [Case 3-9-12], R.S. 556 (R.S. Bk 10/51), PROP. OF BEAUDRY & PELADEAU 6/14 RANCHO OF V. & D. PERALTA 17/12, KLINCKERVILLE TRACT 17/31

REF. R.S. 11681/75-76; 1538 22/12

H.P.N. = 16

1/nd. 2