



Health Care Services

Alameda County Environmental Health Meeting Sign-In Sheet

City of Emeryville Fire Station
4331 San Pablo Avenue, Emeryville, CA
RO0000068

Tuesday, July 14, 2015
3:00 PM

NAME	COMPANY	MAILING ADDRESS	PHONE	Signature	E-MAIL
Dilan Roe	Alameda County	1131 Harbor Bay Pkwy, Suite 250 Alameda, CA 94502	(510) 567-6767		Dilan.roe@acgov.org
Mark Detterman	Alameda County	1131 Harbor Bay Pkwy, Suite 250 Alameda, CA 94502	(510) 567-6876		mark.detterman@acgov.org
Nancy Humphrey	City of Emeryville	1333 Park Ave Emeryville 94608	(510) 596-3728		n Humphrey@emeryville.org
Ling Wang	OTG	7700 Edgewater Dr Suite 260, Oakland	(208) 301-1375		lnwang@otg@gmail.com
Xingqiang Tang	OTG	7700 Edgewater Dr, Suite 260 Oakland, CA 94621	510-465-8982		xtang.otg@acgovil.com
Ian Sutherland	ACC	7977 Copwell Dr, Oakland, CA	510-773-0752		isutherland@accenv.com

ASSESSOR'S MAP 49

Code Area No. 14-000

(Bk. 4Pg.13)

MAP OF A PORTION OF THE COGGESHALL TRACT LYING WEST OF SAN PABLO AVI MAP OF PART OF PLOT 6 KELLERSBERGER'S SURVEY OF V. & D. PERALTA RANCHO RANCHO'S OF V. & D. PERALTA (Bk.17Pg.12)

(Bk.19Pg.68)

1027

PAGE 2

Scale: 1" = 50'

1178

WORK PRINT 2000-01 ROLL
2002-03

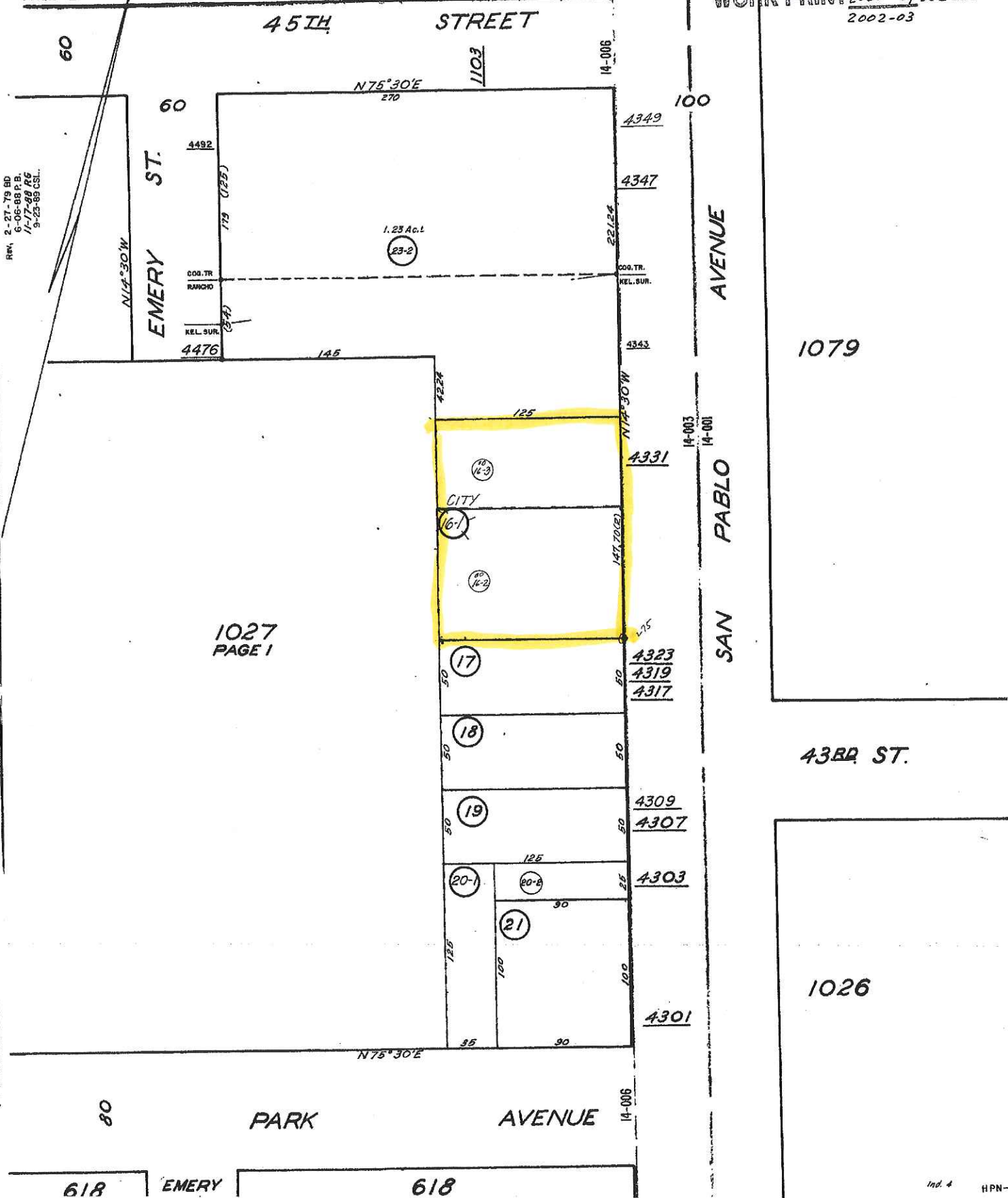

REV. 2-27-79 BD
6-06-88 P.B.
1/27-88 C.B.
9-25-88 C.B.

N14°30'W
EMERY ST.

AVENUE
SAN PABLO

1027
PAGE 1

1079

43RD ST.

1026

618

EMERY

618

49-1178-3

49-1079-23

more...

Stre

49-1539-4-2

CVS Parcel

49-1027-39

49-10

Former Fire Station
4331 San Pablo Ave

Former UST

49-1027-37-1

MW-1
CONCRETE
PAD

Former
Fire Station
Building

49-1027-37-2

49-1539-5

49-1027-38

SAN PABLO AV

123

