



COUNTY OF ALAMEDA Assessor's Office

Property Value System

[Help](#)

[New Query](#)

History

Value

Transfer

Map

Glossary

Parcel Number:**49-1027-16-1** Inactive:**Y** Lien Date:**01/01/2018** Owner:**CITY OF EMERYVILLE**
Property Address: **4331 SAN PABLO AVE, EMERYVILLE, CA 94608-3387**

[Parcel History](#)

Mailing Name		Historical Mailing Address	Document Date	Document Number	Value From Trans Tax	Parcel Count	Use
CITY OF EMERYVILLE	List Owners	2200 POWELL ST FL 12, EMERYVILLE, CA 94608-1809	01/01/1999	TRAN-61073		1	0300

All information on this site is to be assumed accurate for property assessment purposes only, and is based upon the Assessor's knowledge of each property. Caution is advised for use other than its intended purpose.

The Alameda County Intranet site is best viewed in Internet Explorer Version 5.5 or later.
Click [here](#) for more information regarding supported browsers.

Copyright © 2001 Alameda County



COUNTY OF ALAMEDA
Assessor's Office

Property Value System

[Help](#)

[New Query](#)

[History](#)

[Value](#)

[Transfer](#)

[Map](#)

[Glossary](#)

Parcel Number: **49-1027-16-2** Inactive: **Y** Lien Date: **01/01/2018** Owner: **PARK EMERY ASSOCIATES LIMITED PARTNERSHIP**
 Property Address: **SAN PABLO AVE, EMERYVILLE, CA 94608**

[Parcel History](#)

Mailing Name		Historical Mailing Address	Document Date	Document Number	Value From Trans Tax	Parcel Count	Use
PARK EMERY ASSOCIATES LIMITED PARTNERSHIP	List Owners	SAN PABLO AVE , EMERYVILLE, CA 94608	11/07/2000	2000-331642		12	0300
CITY OF EMERYVILLE c/o LYNN T NERLAND	List Owners	2200 POWELL ST FL 12, EMERYVILLE, CA 94608-1809	07/02/1999	1999-246912		1	0300
CITY OF EMERYVILLE REDEVELOPMENT AGENCY	List Owners	2200 POWELL ST FL 12, EMERYVILLE, CA 94608-1809	07/02/1999	1999-246911		1	0300

All information on this site is to be assumed accurate for property assessment purposes only, and is based upon the Assessor's knowledge of each property. Caution is advised for use other than its intended purpose.

The Alameda County Intranet site is best viewed in Internet Explorer Version 5.5 or later.
 Click [here](#) for more information regarding supported browsers.

Copyright © 2001 Alameda County

ASSESSOR'S MAP 49

Code Area No. 14-000

(Bk. 4 Pg. 13)

MAP OF A PORTION OF THE COGGESHALL TRACT LYING WEST OF SAN PABLO AVI
MAP OF PART OF PLOT 6 KELLERSBERGER'S SURVEY OF V. & D. PERALTA RANCHO
RANCHO'S OF V. & D. PERALTA (Bk. 17 Pg. 12) (Bk. 19 Pg. 68)

1027

PAGE 2

Scale: 1" = 50'

1178

WORK PRINT 2000-01 ROLL
2002-03

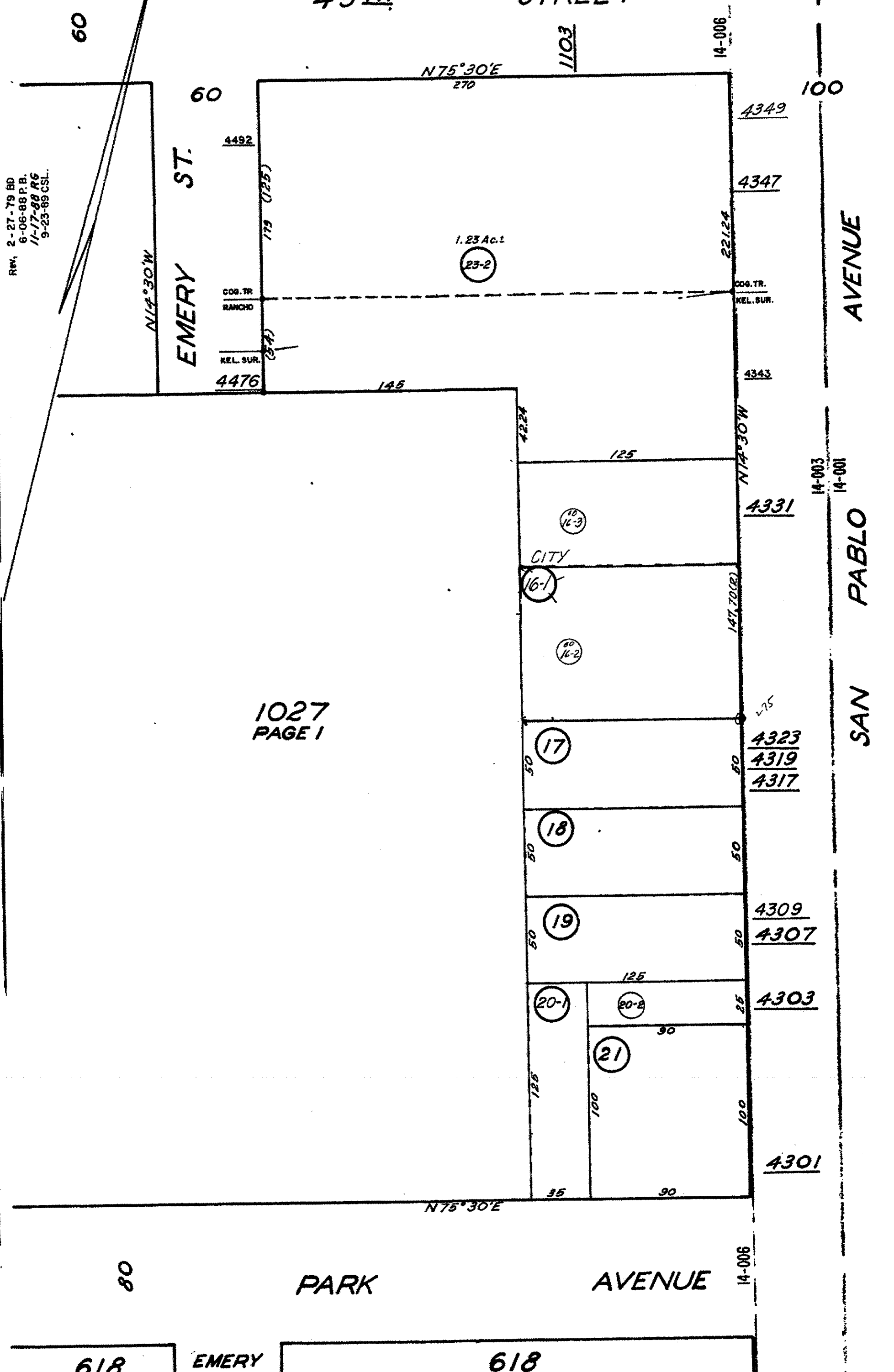

REV. 2-27-79 BD
6-06-88 P.B.
1-17-88 RG
9-23-89 CSL.

1027
PAGE 1

1079

43RD ST.

1026

618

EMERY

618



49-1178-3

49-1079-23
more...

Stre

CVS Parcel

49-1027-39

49-1539-4.2

Former Fire Station
4331 San Pablo Ave

Former UST

MW-1
CONCRETE
PAD

Former
Fire Station
Building

49-1027-37-1

49-1027-37-2

49-1539-5

49-1027-38

SAN PABLO AVE
123



COUNTY OF ALAMEDA
Assessor's Office
Property Value System

[Help](#)
[New Query](#)
[History](#)
[Value](#)
[Transfer](#)
[Map](#)
[Glossary](#)

Parcel Number: **49-1027-39** Inactive: **N** Lien Date: **01/01/2018** Owner: **LONGS DRUG STORES CALIFORNIA INC**

Property Address: **SAN PABLO AVE, EMERYVILLE, CA 94608**

Current Mailing Address as of 02/03/2014: **LONGS DRUG STORES CALIFORNIA INC, c/o SC&H STATE & LOCAL TAX, PO BOX 880 , SPARKS, MD 21152-0880**

[Parcel History](#)

Mailing Name		Historical Mailing Address	Document Date	Document Number	Value From Trans Tax	Parcel Count	Use
LONGS DRUG STORES CALIFORNIA INC c/o CVS PHARMACY INC	List Owners	ONE CVE DR , WOONSOCKET, RI 02895	10/20/2008	TRAN- 262990		9	3100
LONGS DRUG STORES CALIFORNIA INC c/o BURKE & NICKEL	List Owners	3336 E 32ND ST # 217, TULSA, OK 74135-4442	05/17/2002	2002- 221098		1	3100
PARK EMERY ASSOCIATES LIMITED PARTNERSHIP c/o MICHAEL BIDDLE	List Owners	675 MARINERS ISLAND BLVD , SAN MATEO, CA 94404-1062	11/07/2000	2000- 331642		12	3100

All information on this site is to be assumed accurate for property assessment purposes only, and is based upon the Assessor's knowledge of each property. Caution is advised for use other than its intended purpose.

The Alameda County Intranet site is best viewed in Internet Explorer Version 5.5 or later.
 Click [here](#) for more information regarding supported browsers.

Copyright © 2001 Alameda County



COUNTY OF ALAMEDA
Assessor's Office

Property Value System

[Help](#)

[New Query](#)

[History](#)

[Value](#)

[Transfer](#)

[Map](#)

[Glossary](#)

Parcel Number:**49-1027-38** Inactive:**N** Lien Date:**01/01/2018** Owner:**PAUL HERSH LLC**

Property Address: **4101 SAN PABLO AVE, EMERYVILLE, CA 94608-3680**

Current Mailing Address as of 10/25/2011: **PAUL HERSH LLC, c/o MRE COMRCL REAL ESTATE, Attn: RICHARD ODENHEIMER, 6001 SHELLMOUND ST STE 825, EMERYVILLE, CA 94608-1962**

[Parcel History](#)

Mailing Name		Historical Mailing Address	Document Date	Document Number	Value From Trans Tax	Parcel Count	Use
PAUL HERSH LLC	List Owners	941 CRESTON RD , BERKELEY, CA 94708-1501	09/30/2011	2011-278212	\$5,510,500	1	3703
THORENFELDT BO	List Owners	725 JACARANDA CIR , HILLSBOROUGH, CA 94010-6556	08/31/2005	2005-373499		1	3703
THORENFELDT BO	List Owners	725 JACARANDA CIR , HILLSBOROUGH, CA 94010-6556	08/31/2005	2005-373500	\$6,200,000	1	3703
CHRISTOPOULOS BASIL & SHIRLEY	List Owners	43 PANORAMIC WAY , WALNUT CREEK, CA 94595-1605	11/29/2001	2001-462963		1	3100
PARK EMERY ASSOCIATES LIMITED PARTNERSHIP c/o MICHAEL BIDDLE	List Owners	675 MARINERS ISLAND BLVD , SAN MATEO, CA 94404-1062	11/07/2000	2000-331642		12	3100

All information on this site is to be assumed accurate for property assessment purposes only, and is based upon the Assessor's knowledge of each property. Caution is advised for use other than its intended purpose.

The Alameda County Intranet site is best viewed in Internet Explorer Version 5.5 or later.
Click [here](#) for more information regarding supported browsers.

Copyright © 2001 Alameda County

ASSESSOR'S MAP 49

Code Area Nos. 14-006

1027

SCALE: 1" = 50'

(A) PM 7698 28211

1178

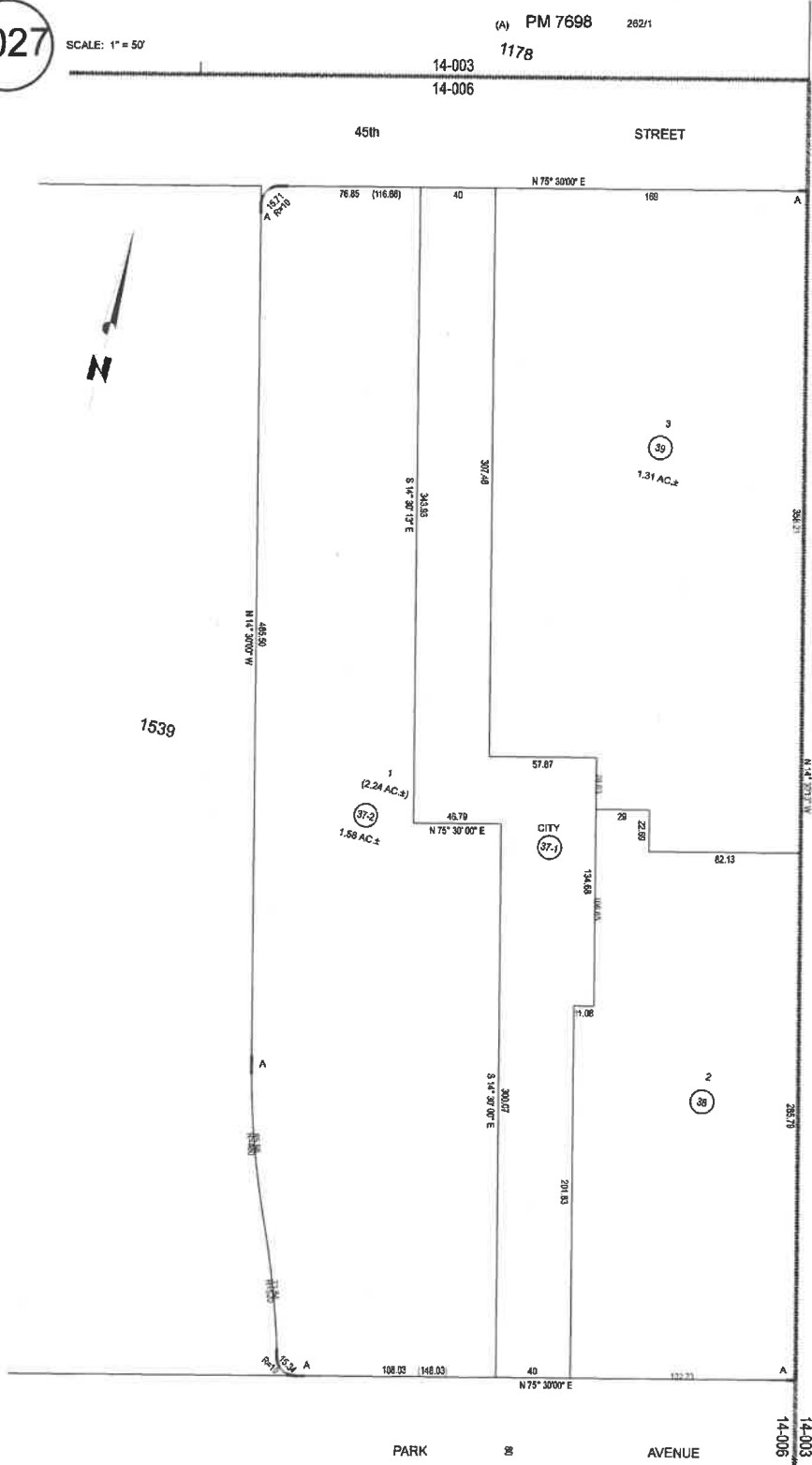

REVISER: 10-10-05 ZC
12-03-12 LL

DRAWN: 12-21-01 WL

FORMERLY: POR:BLK:1539

ACM: SBE: 20 REF:

618/4

618/4

618/5

HPN: 39

IND PG: 3

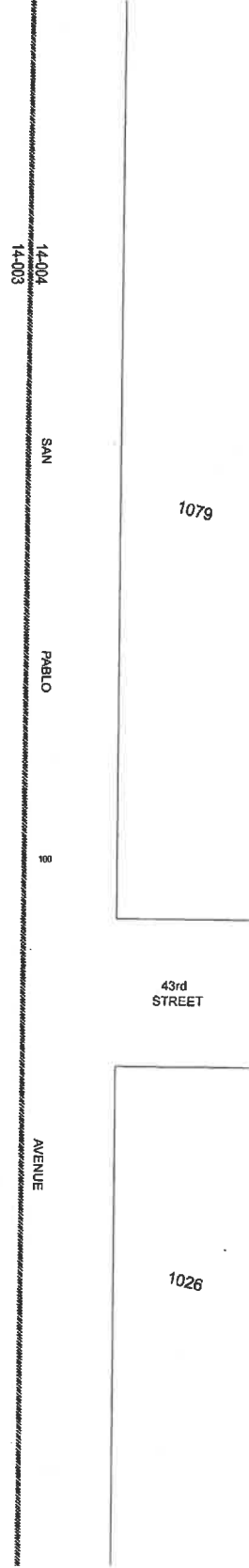

Formerly : 49-1027-16-2
49-1027-16-3
49-1027-17
49-1027-19
49-1027-20-1
49-1027-20-2
49-1027-21
49-1027-23-2
49-1539-3-2
49-1539-4-4